Complete—138 Pages. Part I—General News Sheet—12 Pages.

The Times

LOS ANGELES

MINIMUM TEMPERATURES—Boston, 28; New York, 32; Washington, 32; Pittsburg, 30; Cincinnati, 36; Chicago, 30; Kansas City, 36; St. Paul 32; Jacksonville, 62; Los Angeles, 43.

...M, $9.00 | Per Month, 75 Cents, or 2 1-2 Cents a Copy. SUNDAY MORNING, MARCH 10, 1907. On All News Stands, Trains and Streets. | 5 CENTS

ALEXANDER DOWIE DIES SAYING, "I'LL RETURN IN THOUSAND YEARS."

"Millennium Is Here," Declares the Noted Religious Leader as He Closes His Eyes for Last Time—End of Man Who Called Himself "Elijah the Restorer" Characterized by Utterances in Keeping With His Life.

[BY DIRECT WIRE TO THE TIMES.]

CHICAGO, March 9.—[Exclusive Dispatch.] "The millennium has come. I will return in a thousand years."

With these words on his lips—the last he ever spoke—John Alexander Dowie, holding in death to his belief that he was the reincarnation of the prophet, Elijah, and divinely appointed, breathed his last at Zion City this morning at 7:40 o'clock. He died of a broken heart, his friends say. The official statement gave Bright's disease as the cause.

Dowie's death was sudden. He had been ill for years and said to be at the point of dissolution many times, but his unconquerable will and tremendous vitality had enabled him to laugh in the face of the destroying angel time and time again. When he retired to his bed in Shiloh House at the usual hour Friday night, there was no intimation that the end was nearer than it had seemed many times before.

As the morning hours brought with them the gray light of dawn, he sat up in bed and called to his side the faithful watchers who have attended him night after night. He told them his belief that he had not long to live.

"It is nearly over," he said to Freeman Haehmel, his personal attendant, as the clock in the big reception room below tolled on in musical tones the quarter hour before 4 o'clock.

The word that the great leader had nearly reached the termination of his remarkable career went forth quickly. Soon, early as was the hour, everybody in the city that he had built up with such labored care and loving tenderness knew his end was near.

FRIENDS WITH HIM.

Judge Barnes, his long-time friend and faithful adherent to the last; Sina Hanson, his librarian and secretary; Deacon Schad, one of his loyal advisers, and Frank Hartsfield, an attendant, were called in, and this little group comprised all the persons present when he expired.

Dowie had often been seized by attacks before, but he now admitted that death was close. Overseer Wilbur Voliva, the man whom he had most to blame for his dethronement, was notified that Dowie was dying, and requested to hasten to the bedside, but he did not come. He sent word that he was ill, but today there was much criticism, even among his own people, because he failed to receive the last message which his former commander is believed to have had for him.

As the moments went, byt the dying apostle sang in a clear, strong voice his favorite hymns. "Joy Cometh in the Morning," "Joy to the World, the Lord Has Come," and "Am I a Soldier of the Cross?" were the anthems that passed his lips, while his attendants wept and vainly tried to bring him back to a realization of things temporal.

At times he was delirious, and imagined himself once more a leader among his people, clothed with the power that at one time was almost kingly, and he admonished them to righteousness in the old way and with the old fervor.

His strength was almost past belief, and the watchers were for a long time reluctant to believe his own declaration that he was at the grave's verge.

He did not once mention the name of his son, Gladstone, or that of his wife, nor did he enter into any reproaches of his enemies.

Even Voliva's name went unpronounced, but when Judge Barnes asked him if he would like to see his chief accuser and avowed enemy, he shook his head eagerly in an affirmative manner and the new general overseer was summoned.

VOLIVA NOT PRESENT.

"My husband is ill. He has tonsolitis," said Mrs. Voliva, when the emissaries from the death chamber arrived. "He cannot go."

"But Dr. Dowie is dying. There is no mistake this time. Tell your husband to come quickly, or he will be too late."

Mrs. Voliva returned with a repetition of her former message.

"He will be there tomorrow," she said. "He cannot come now."

At 6 o'clock Dr. Dowie had grown weaker. His voice no longer possessed any strength, and sank into a whisper.

Finally he sank back on the pillow and for a long time only his labored breathing broke the silence of the sick room. Then, about ten minutes before he died, he sat up in bed and made the statement that has caused all Zion to discuss it in awe-struck whispers:

"I will return in a thousand years."

He was not delirious when he said this, according to the tired watchers. His old vivacity had again returned, and his eyes had gained their old luster as he spoke. Ten minutes later he was dead.

There was no more sleep for Zion City. Groups of citizens gathered about the residence which had for so many years been his home and gazed at the open windows of the bedroom in the second floor, where he had breathed out his life.

Many tried to gain admittance, but all were refused. Mrs. Dowie and Gladstone, at Ben MacDhui, the home that he had given his wife, as a love offering, were notified, and over the long distance telephone the pair who had deserted him in his extremity, and whom he had forgotten on his deathbed, were told of the demise of the husband and father.

"Bury me at Lake Mound Cemetery, when I die, by the side of my daughter, Esther," he had told his attendants early in the evening before the crisis came upon him. "I want to rest by her side."

ONE WAS LOYAL.

She, at least, had been loyal to him until her untimely death by fire, and perhaps she would have remained so even after the accusations of his enemies. At any rate, he liked to think so.

No doctor was present when the "apostle" died, but during his last illness many doctors had called upon him and had been allowed to question him about his condition.

It was strenuously denied at Zion City yesterday that he had ever taken any medical treatment.

Emil Wetten, his attorney, said: "Many a time he has come to me with the tears streaming down his cheeks and has declared that he could stand all his financial troubles and other worries of administration, but that the way his friends had treated him when he was absent in Mexico on a vacation, absolutely necessary for his health, was more than he could bear. I am convinced that he suffered more [illegible] spirit than from any bodily ailment.

[illegible] of the men who sat at his council table were men who owed everything they had on earth to him. He was absolutely crushed to find that [illegible] been accepting his generosity and bounty, should in a recreant moment prove unfaithful to their trusts.

Dowie's remains will lie in state for several days. The funeral arrangement will be made tomorrow. That

(Continued on Fourth Page.)



JOHN ALEXANDER DOWIE.

CHRONOLOGY OF UNIQUE CAREER.

[BY DIRECT WIRE TO THE TIMES.]

CHICAGO, March 9.—[Exclusive Dispatch.] Following is a chronological synopsis of Alexander Dowie's unique career:

1888—Lands at San Francisco with $100 in his pocket.

1890—Arrives in Chicago and begins preaching in the streets.

1892—Establishes a "divine-healing" mission at Stony Island avenue and Sixty-third street.

1894—Opens headquarters and establishes a bank and newspaper at Michigan avenue and Twelfth street.

1899—Inaugurates metropolitan crusade, preaching nightly in different parts of the city. Mobbed by hoodlums.

1900—Purchases site of Zion City and conducts crusade in England.

1901—Starts factories at Zion City. Declares himself to be "Elijah III," or "Elijah, the Restorer."

1902—Negotiates for Mexican plantation and Texas land for colonization purposes. Refused credit by Chicago merchants. Ordered to refund $50,000 to Frederick Sutton of New Zealand, who had invested in Zion.

1903—Receives large contributions and tithes from his people in the famous collection barrel. Leads the "Zion Restoration Host" of 3000 workers in eight special trains on a religious visit to New York. Creditors press claims and Zion is placed in the hands of a Federal receiver for several weeks.

1904—Departs on mission around the world, via San Francisco and Australia. Returns six months later and takes title of "First Apostle" of his church.

1905—Gets an option on 700,000 acres of Mexican land and makes trip to complete colonization plans. Stricken with paralysis on his return to Zion City. After a second stroke leaves for West Indies.

1906—Makes Wilbur Glen Voliva deputy general overseer of the Christian Catholic Church and the Zion industries. Repudiated by Voliva and his people.

ANNULLED TEMPORARILY.

Los Angeles Limited Is Not Discontinued Permanently, Says Railroad Official.

[BY DIRECT WIRE TO THE TIMES.]

CHICAGO, March 9.—[Exclusive Dispatch.] A story was sent out from Omaha today that the "Los Angeles Limited" trains operated by the Northwestern, Union Pacific and San Pedro railroads would be discontinued next Monday because the Nebraska Legislature passed a 2-cent-maximum passenger rate law.

According to an executive officer of the Northwestern Railroad the truth is that the "Los Angeles Limited" train was discontinued temporarily because of a serious washout of the San Pedro tracks at Caliente, Cal.

Severe washouts that had caused a stoppage of through passenger service on that road for several weeks had just been repaired when the latest washout occurred.

KENTUCKY SOIL HAS DIAMONDS.

EXPERT FINDS RICH FIELD IN BLUE GRASS REGION.

Authorities Believe Mineral Lands Will Yield Gems of Variety and Value Rivaling South African Production, and Estimated Property Is Worth Fifty Millions.

[BY DIRECT WIRE TO THE TIMES.]

CHARLESTON (W. Va.) March 9.—"We will be washing out diamonds equal to any of the South African product within thirty days. In sixty days this will be the most talked-of place in the world."

So spoke City Engineer John Sanborn today, as he described a tract of ground thirty-five miles from Huntington that, he says, will develop the richest diamond field in the world. The new diamond bearing outcrop of mineral and earthy formation lies in Elliott county, Ky., only a short distance across the line. Here is the crater, apparently, of an extinct volcano. The mineral, Kimberlite, found in what is called a pipe, is identical with that found in the Transvaal.

Already on the surface have been found the following gems: Garnets of the variety known as pyerope; ilmhits, jet black in color, and usually found in two-carat size; olivine, rich green in color, which takes a fine polish and is used for jewelry.

Besides these there have been found diopside, being emerald in color, and mica, besides a number of other kinds of lesser gems.

Gen. Samuel Pearson, who lately arrived from South Africa, after looking over the ground, stated that he was certain diamonds would be found in the crater of the extinct volcano. The deposit is exactly the same.

David Draper, geologist from Johannesburg, Transvaal, has examined the ground and makes the statement that he never saw such geological formation outside of South Africa, and that judicious working will make the property worth $50,000,000.

STEAL MILLION BUYING UP INK.

SUCH IS CHARGE AGAINST ENGRAVING BUREAU EXPERT.

Federal Attorney Is Now Considering Prosecution—Printing Fluid Worth Twelve Cents Is Bought by Government at Forty-five Cents and Sixty-six Cents Per Pound.

[BY DIRECT WIRE TO THE TIMES.]

WASHINGTON, March 9.—[Exclusive Dispatch.] United States District Attorney Baker is now determining whether a prosecution will lie against any individual or individuals as the result of the discovery in the Bureau of Engraving and Printing, from 1898 to 1905, ink was bought at from 45 to 66 cents a pound, while since then it has been secured for only 12 cents a pound.

After an investigation by the Keep Commission and the secret-service men, the facts have been turned over to Baker, who has not yet submitted his opinion on the matter. Charges were preferred by certain manufacturers in connection with the matter last year, when the new contracts were to be let. At about this time the ink expert of the bureau resigned his position.

It has been estimated that the high prices paid for the ink resulted in a waste of the government money amounting to $1,000,000.

LANDFIELD WEDDING NOTABLE.

Marriage Knot of Californian to Princess Rostovsky Tied by Three Ceremonies.

[BY DIRECT WIRE TO THE TIMES.]

CANNES (France) March 9.—[Exclusive Dispatch.] The wedding this week of Princess Luika Lobanoff Rostovsky, lady of honor to the Czarina and dowager Czarina, and Jerome Baker Landfield of California, was a notable one. Three ceremonies of marriage were performed—first, the couple were bound by the French civil formula, then by an American clergyman. The religious ceremony in the Russian church next day, with its setting of wonderful frescoes, its crown bearers in glittering uniforms, with the flickering light of the torches dancing on jewel-incrusted robes, more resembled an ancient Byzantine rite than a modern wedding.

The Czar's family and the court of St. Petersburg were well represented in the church.

NICARAGUA INSULTS AMERICAN MINISTER.

Soldiers Drive Envoy Merry from Legation and Seize His Papers.

Diplomat and President Zelaya Use Their Fists in Dispute Over Claim and Local Guards Interfere. Holds Platoon at Bay With His Drawn Revolver. He Goes to Costa Rica.

[BY DIRECT WIRE TO THE TIMES.]

NEW ORLEANS, March 9.—[Exclusive Dispatch.] United States Minister Merry has been driven out of Managua, the capital of Nicaragua, by soldiers, his cablegrams and mail seized, and the United States flag insulted by President Zelaya.

Merry, at last accounts, had closed the legation and was in Costa Rica.

These advices were brought here by passengers on several ships from Central American ports. The news is confirmed by a prominent resident of New Orleans, just back from the tropics.

Minister Merry and President Zelaya had a stormy interview following charges that Mr. Merry's official papers and dispatches had been tampered with, and Merry intimated that Zelaya was to blame.

THEY HAVE FISTICUFFS.

A fist fight was the result and guards in the Zelaya mansion had to interfere.

When Merry attempted to close the legation in response to instructions from Washington, and board his vessel for Costa Rica, Zelaya sent a file of soldiers to the landing under command of the Nicaraguan Minister of War.

The troops pursued Merry on board the ship and attempted to secure his papers. When the Minister of War and his men started up the vessel's ladder Merry with drawn revolver, warned them to desist, or he would kill the first man who came on deck.

HOIST AMERICAN FLAG.

Merry hoisted the American flag and declared the vessel, a foreign ship, to be under the protection of the United States.

The vessel proceeded to San José, and that is believed to be the present headquarters of Merry. It is learned that Merry was prosecuting a claim for $20,000 against Nicaragua at the instance of Samuel Weil, of New Orleans, and that Zelaya decided to seize all documents bearing on this matter in order to thwart payment.

MRS. EDDY'S LETTERS INDICATE INSANITY.

[BY DIRECT WIRE TO THE TIMES.]

BOSTON, March 9.—[Exclusive Dispatch.] Former Senator William E. Chandler and his legal assistants in the suit to rescue the venerable and decrepit founder of Christian Science from her jailers at Pleasant View, are in possession of amazing evidence.

The evidence is in the form of letters bearing the familiar signature of Mrs. Eddy, real or forged, as the sequel will show. These letters are all addressed to the aged writer's only son, George W. Glover. They show the writer to be of either weak or senile mentality.

These Eddy letters, now carefully guarded in a safe deposit vault at Washington, are confidently expected to invalidate every transaction made by Mrs. Eddy in the last fifteen years. Some of the letters follow, in part:

PLEASANT VIEW,
Concord (N. H.) Jan. 11, 1907.

My Dear Son: The enemy to Christian Science is led by the wickedest powers of hypnotism and is trying to do me all the harm possible by acting on the minds of people to make them lie about me and my family. In view of all this, I herein and hereby ask this favor of you. I have done for you what I could and never to my recollection have I asked but once before as a favor of my only child. Will you send to me by express all the letters of mine that I have written to you? This will be a great comfort to your mother if you do it. Send all, ALL of them. If you will do this for me, I will make you and Mary some presents of value, I assure you. Let no one but Mary and your lawyer, Mr. Wilson, know what I herein write to Mary and you.

With love, mother,
M. B. G. EDDY.

BOSTON (Mass.) Oct. 31, 1887.

Dear George: Yours received. I am surprised that you think of coming to visit me when I live in a schoolhouse and have no room that I can let even a boarder into. Besides this I have all I can meet without receiving company. I must have quiet in my house and it will not be pleasant for you in Boston. The Choates are doing all they can by falsehood and public shames, such as advertising a college of her own within a few doors of mine when she is a disgraceful woman and known to be and I am going to give up my lease when this class is over and cannot pay your board nor give you a single dollar now. I am alone and you never would control in Osceola.

to me when I called for you and now I cannot have you come.

I asked you to come to me when my husband died and I so much needed some one to help me. You refused to come then in my great need and I then gave up ever thinking of you in that line. Now I have a clerk who is a pure-minded Christian, and two girls to assist us in the college. These are all that I can meet under [illegible]

When I retire from business and into private life then I can receive you if you are reformed, but not otherwise. As ever sincerely,

M. B. G. EDDY.

PLEASANT VIEW,
Concord (N. H.) March 27, 1892.

My Dear Son: I was delighted to hear from you, but sorry to hear you must take your bed after the work you performed. I shall give you little peace or release from teasing you over your daughters until I hear you have put them under the instructions of a good music teacher and they will be able to play the piano finely when they come to see grandma.

Now, darling, just remember that if you do not care to be teased well nigh to death by me, then you must do this at once. Give much love to all your family. With love for you,

YOUR MOTHER.

IMPROVEMENT CONTINUES.

Condition of Archie Roosevelt Grows More Encouraging and Doctors Are Optimistic.

[BY THE ASSOCIATED PRESS—P.M.]

WASHINGTON, March 9.—The improvement noted in the condition of Archie Roosevelt today over that of yesterday when for a time much apprehension was felt, has been maintained tonight. It is officially announced that the patient is in excellent condition and that there are no unfavorable conditions.

MUCH MONEY INVOLVED.

DETROIT (Mich.) March 9.—[Exclusive Dispatch.] Something like a quarter billion dollars were represented in the assembly room of the Hotel Cadillac today when Gov. Warner listened to the argument for and against the bill recently rushed through the Legislature for the immediate purpose of preventing the Calumet and Hecla Company from securing control of the Osceola. The bill as framed prevents any mining company from voting shares it has acquired in a competing company. The Bigelow Syndicate is contesting the Calumet and Hecla's effort to secure a voting con-

WATERLOO IN THROES OF UNION-LABOR RIOT.

[BY DIRECT WIRE TO THE TIMES.]

WATERLOO (Iowa) March 9.—[Exclusive Dispatch.] The wildest rioting that Iowa has seen since the street-car riots in Dubuque, in June, 1903, characterizes the situation now prevailing here.

Violent assaults by the mob upon C. M. Cheney, general freight and passenger agent of the road; threats of violence against, and attempts to break into the residence of C. D. Cass, the general manager; the hold-up of a car between Waterloo and Cedar Falls, and a pitched battle with revolvers—these were a few of the incidents of the past twenty-four hours.

The arrest of a mob member named Feigner; the assault by members of the mob upon Mayor Rector; the stoning of a waiting-room; the dispersal of the mob single-handed by Cecil Parks, a company recruit from Nashua; the turning of a fire hose on the mob from the roof of the waiting-room—these were other events of the wildest night and day in the history of Waterloo.

A thousand strike sympathizers wearing badges, "I'm walking," and singing "Everybody walks, even father," are parading the main business streets tonight.

All cars are guarded by police and no one is riding. The police were called to the house of C. D. Cass, general manager of the company, where hundreds of men were gathered and were hurling stones, rattling doors and peering into windows.

Mrs. Cass is prostrated. Several arrests are ordered. In front of the down-town waiting-room hundreds of people are assembled. When a car appears they surround it and jeer, catcall and cry "scabs."

Missiles are hurled at cars and the rumble of exploding torpedoes reminds one of a Fourth of July celebration. All saloons will be closed, and the police are now apparently so powerless to quell the disturbers that the State militia may be called out.

SACRAMENTO.

WILD SCENE IN SENATE.

Lieut.-Gov. Porter Causes Row in Upper House.

Effort to Table Report Is Not Successful.

Sunday Sessions to Be Held. Anderson Snubbed.

BY B. FRANK GREAVES.

[BY DIRECT WIRE TO THE TIMES.]

SACRAMENTO, March 9.—[Exclusive Dispatch.] Wild disorder reigned for a few minutes in the Senate chamber tonight as the result of an arbitrary ruling by President Porter during the consideration of reports on the conduct of the jute-bag industry at San Quentin Prison. Loudly protesting against the ruling by the chair that the reports be laid on the table, several Senators dashed madly up the aisles, waiving their arms and crying "roll call." On a viva voce vote the "noes" clearly were in the majority, they demanded a roll call, but it was denied. Then the storm broke.

Quickly Senator Boynton, who, with Senator Bell and a few others, has led in the fight for clean legislation, moved that the reports be taken from the table. The roll was demanded on this and a majority voted with Boynton and Bell. Senator McCartney of Los Angeles, who has a habit of getting off wrong, voted against the motion.

Many complaints have been made that jute bags manufactured by prisoners at San Quentin are bought up immediately by speculators, and that farmers are denied an opportunity to obtain them at first hand and at the lowest price.

A committee was appointed to investigate the complaint. A majority report was submitted, finding that irregularities have existed and suggesting a remedy to be applied next year. Senator Boynton handed in a minority report, urging that the speculators be cut out at once.

He declared the sale of bags had not been advertised properly by the prison directors. Senator Belshaw, one of the directors, said Boynton was right. The Senate, with a few exceptions, was ready to sustain him.

On the urgent request of Senator Curtin, however, Boynton agreed to permit the matter to go over one day, and the storm was at an end.

Still another row broke on adjournment, when a motion was made for a Sunday session and declared carried before a protest could be entered.

Senator Anderson is opposed to sessions on Sunday. He rose to debate the motion. The chair would not recognize him. Anderson said it was a "hanged shame," the way he was treated.

THE BEGINNING OF THE END.

LEGISLATURE IS PREPARING FOR FINAL ADJOURNMENT.

Senate Considering Only Assembly Bills and Assembly Only Senate Bills and That Plan Will Be Followed Until End of Session—Many Bills Die on Files.

[BY DIRECT WIRE TO THE TIMES.]

SACRAMENTO, March 9.—[Exclusive Dispatch.] Under joint rules adopted by both houses, the Senate at 5 o'clock this evening stopped the further consideration of Senate bills, and the Assembly acted likewise with respect to Assembly measures. This marked the real beginning of the end. Until the close of the session at noon on Tuesday, nothing but Assembly bills will be considered in the upper house, while the Assembly will do what it can toward clearing up the accumulation of Senate measures. Hundreds of bills of various sorts have been left on the files of each house.

The last Assembly bill passed by that house was the one introduced by Assemblyman Hammon of Los Angeles, providing for a survey of a highway from the northern to the southern boundary o the State—the Camino Real Bill—which already has passed the Senate under Carter's name.

Before it got through this afternoon the Assembly took a parting shot at two measures introduced by Davis, a Democrat, of San Benito county.

One provided for abolition of the party circle on ballots and for the adoption of the group system in arranging the names of candidates. The other was a constitutional amendment, submitting to the people the question as to whether or not the initiative and referendum should become a part of the political machinery of the State. Both were voted down.

The Senate was more courteous to one of its Democratic members, Cartwright, of Fresno. It passed his anti-trust bill, which is modeled on the Ohio statute, under which the Standard Oil and other monopolies have been brought to book. What may happen to this bill when it reaches the Assembly on Monday is a matter only of conjecture.

A hybrid production, supported by one or two Republicans, and the same number of Democrats, also was defeated in the Senate. It proposed to do away entirely with the poltax. It met a quick fate.

Among the Assembly bills which died on file, greatly to the relief of automobilists of the State, is that which called for a road tax of from $5 to $25 on every machine. Another is the Jonn bill, requiring "hand holds" on every auto.

BOW THE KNEE TO LABORITES.

LAWMAKERS DRIVEN LIKE SHEEP BY TOTEM GANG.

Crowning Effort Was to Perpetuate Eight-hour Day by Making It Part of Constitution and Forty-seven Assemblymen Vote for It—Measure Lacks Few Votes.

[BY DIRECT WIRE TO THE TIMES.]

SACRAMENTO, March 9.—[Exclusive Dispatch.] Out of fifty-six Assemblymen voting today on the question, just nine had the backbone to stand firmly against the threats of the union labor lobby and to vote against a constitutional amendment fixing eight hours as the limit of a day's work by any person employed for wages in California.

The amendment was lost, but it was not the fault of forty-seven legislators who voted for it. Seven more such votes and the matter would have been up to the Senate.

The nine who had the courage of their convictions are Thompson, Cogswell and Case of Los Angeles county, Chandler and Drew of Fresno, Strobridge of Alameda, Percival of Lodi, Costar of Butte, and Sackett of Ventura.

Fratessa, a labor-union agitator of San Francisco, introduced the measure, and it was urged on the floor by Coghlan of the same city. No arguments were presented in its favor, the totem club was sufficient to swing many weaklings into line for it.

The amendment, which was introduced only a few days ago, provided that no person should be compelled to work for more than eight hours in one calendar day, except in cases of emergency, and that the Legislature should provide for the speedy and efficient enforcement of such a law in the event that the amendment was adopted at the polls.

Introduction of the amendment was encouraged by the complacency with which the present Legislature has bowed its neck to the union-labor yoke. It has passed a number of eight-hour laws that are declared to be wholly unconstitutional, among them being the one fixing an eight-hour day for employés of street railroad companies. Already the street car men of San Francisco are preparing to demand the eight-hour day.

Realizing that they could not sustain many of these laws in court, and that free men and women would continue to work just as many hours a day as they pleased, for the increased compensation that would accrue to them, the laborites slipped in the constitutional amendment, hoping thus to fix the eight-hour day for all time. Had seven of the nine opposing Assemblyman voted with the majority today the amendment would have been adopted by the Assembly, and would have taken its chances in the Senate.

BUCKET SHOPS BEWARE.

DEALS IN MARGINS MAY STOP.

[BY DIRECT WIRE TO THE TIMES.]

SACRAMENTO, March 9.—[Exclusive Dispatch.] The Assembly today adopted the constitutional amendment sent to it by the Senate, prohibiting the fictitious buying and selling of shares of the capital stock of corporations on any stock board, stock exchange or stock market and involving all contracts for the purchase or sale of such stocks without an intention to deliver or to receive. Should the people vote for the amendment at the next election, deals in margins would end in California.

LICENSE FOR HUNTERS?

IF GOVERNOR SIGNS BILL.

[BY DIRECT WIRE TO THE TIMES.]

SACRAMENTO, March 9.—[Exclusive Dispatch.] Hunters may have to pay a license, after all. The Assembly today reconsidered the vote by which it defeated the Willis bill yesterday and reversed the decision then recorded. Should the Governor sign the bill, every local hunter will have to pay a dollar a year for his sport, those from other States must pay $10 and foreigners $25. A metal tag will be the sign of authority to slay game. Objection has been raised to the terms of the bill, on the ground that each hunter will have to journey to his county seat to obtain a tag. The proceeds of the license, it is provided, shall be used by the Fish and Game Commission in the performance of its duties. It was asserted on the floor of the Assembly that this organization will not enforce the license law.

PROTECT POLICY HOLDERS.

INSURANCE STANDARD FIXED.

[BY DIREC. WIRE TO THE TIMES.]

SACRAMENTO, March 9.—[Exclusive Dispatch.] After worrying its way back and forth in committee and through Senate and Assembly, the standard form insurance policy got back into the upper house tonight for its final "go." Some slight objections were made to concurrence in the Assembly amendments, but they went through, with only one dissenting vote. Riders are permitted on the standard form, but, when they diminish the liability of the company, it is provided that they be printed in red ink, in type larger than that used in other conditions of the policy, and that, when such riders are attached, the fact shall be set forth in words in red ink at the head of the policy, announcing that the policy contains provisions that are not found in the California standard form. It is provided further that all such riders shall be signed by persons accepting policies.

FINDS SERIOUS BLUNDER.

MATHEWS IMPORTANT WORK.

[BY DIRECT WIRE TO THE TIMES.]

SACRAMENTO, March 9.—[Exclusive Dispatch.] Through the watchfulness of Attorney W. B. Mathews, of the Los Angeles Aqueduct Commission, a serious and possibly fatal defect was remedied in the bond law, under which the Owens River bonds are to be sold. A mistake of the printer was not discovered until the bill had passed enrollment and was in the hands of the Governor. The quick eye of the lawyer caught the significance of the error, a correction was made and the bill in proper form probably will be signed early next week.

INVESTIGATE SHANNON.

STATE PRINTER MUST EXPLAIN.

[BY DIRECT WIRE TO THE TIMES.]

SACRAMENTO, March 9.—[Exclusive Dispatch.] The office of State Printer Shannon is to be investigated. The Assembly today adopted a resolution called upon the Speaker to name a committee of five to inquire into the conduct of the office and to report at the next session of the Legislature. Assemblyman Jury, who is a printer, and who has been foremost in advocacy of an investigation will be one of the members. Defects of a serious nature are charged to the management of the State Printing Office.

NO DIVORCE REFORM.

SENATE VOTES IT DOWN.

[BY THE ASSOCIATED PRESS—A.M.]

SACRAMENTO, March 9.—All divorce reform legislation was killed today when the Senate defeated the bills prepared by the International Divorce Congress, which were introduced by Senator Anderson and had for their purpose the effecting of reforms in the divorce laws of this State.

The bills were the uniform divorce laws recommended by the National Divorce Congress which convened in Washington last year and to which every State sent delegates.

The proposed laws required personal service on the defendant, residence of one year in the county and requires the District Attorney to be present in all divorce proceedings. It also provided severe penalties for collusion and fraud.

NO STRAW VOTE.

"CANDIDATE'S BALLOT" KILLED.

[BY THE ASSOCIATED PRESS—P.M.]

SACRAMENTO, March 9.—Stetson's direct primary bill, which provided for a "candidate's ballot" at primary elections and for an expression of the people as to their choice for United States Senator, was killed in the Senate this afternoon by a vote of 21 noes to 11 ayes. The bill differs from the Held constitutional amendment providing for a direct primary law, in that it does not eliminate conventions, but seeks to bind delegates to the choice of the voters.

For three hours the Senate chamber resounded to political oratory. Party spirit broke loose and the speakers delved into political history from Washington's time to the history of the election of United States Senator in the extra session of the Legislature in 1900. Willis, Wright, Wolfe and Leavitt led the opposition, and the principal point of attack was the provision for the expression of the voters for United States Senator, which was designated as merely a "straw vote." The bill was introduced by a Republican in the Assembly, where it passed, but in the Senate its supporters were the seven Democrats and five Republicans headed by Belshaw. Sanford and Caminetti made a strong fight for the measure.

REMOVES THE "BUG."

HARBOR BILL AMENDED.

[BY DIRECT WIRE TO THE TIMES.]

SACRAMENTO, March 9.—[Exclusive Dispatch.] Savage's bill confirming leases to tidelands throughout the State was amended in the Assembly today in such manner, it is believed, as to remove its objectionable features. Jere Burke dropped in opportunely when the matter came up. He ventured no protest. Assemblyman Cutten of Humboldt county, who feared that his rights in the Eureka Harbor might be affected, drafted the amendment, which provides that the State shall confirm only such leases as may have been made between the years 1903 and 1907. The original bill contained no time limit.

Assemblyman Leeds of Los Angeles, who introduced the companion measure in the lower house, suggested that [illegible] be made 1901. Cutten assented and the amendment was so adopted. The bill will come up for final passage on Monday. Its form is believed to be satisfactory to the Miner syndicate at San Pedro.

NOT TO HIS LIKING.

VROOMAN AMENDMENT VETOED.

[BY DIRECT WIRE TO THE TIMES.]

SACRAMENTO, March 9.—[Exclusive Dispatch.] Gov. Gillett has vetoed the amendment to the Vrooman Act, under which the levying of an assessment is fixed as conclusive evidence of the regularity of all prior proceedings. The change was desired by contractors, but the argument was made that it would redound to the benefit of the public, in that an additional charge of approximately 20 per cent. is made on all contracts in order to cover losses sustained under the present system. The Governor explained his veto by stating that no opportunity for relief would be allowed in the event that work was not satisfactory.

Another Slap at the Press.

SACRAMENTO, March 9.—[Exclusive Dispatch.] The Assembly today passed the Wright bill, previously passed by the Senate, prohibiting newspapers from influencing or attempting to influence jurors in reaching a verdict in any civil or criminal trial. The bill now goes to the Governor.

ASK SHARE OF HIS ESTATE.

YERKES'S BUSINESS ASSOCIATES DEMAND $1,789,670.72.

Suit Is One of the Largest Ever Filed in Cook County Probate Court—Claims Are in Connection With Magnate's Holdings in London Underground Railroad.

[BY DIRECT WIRE TO THE TIMES.]

CHICAGO, March 9.—[Exclusive Dispatch.] Claims aggregating $1,789,670.72 were filed against the estate of the late Charles T. Yerkes in the Probate Court today. The amount is one of the largest ever filed as a claim against an estate in the Probate Court of this county. There are four claims which make up the amount, two of them being filed by a company in London, England, and one by New York corporations.

The claims are: Speyer Brothers, London, $379,619; Speyer Brothers, London, $253,079; Speyer & Co., New York; $367,302; Underground Electric Company, London, $789,669.

The claims are filed in connection with Yerkes's holdings in London of the Underground Railway Company enterprise.

The foreign claims were prepared in London and forwarded to Chicago in connection with the New York claims, and all four documents were filed by Attorney John P. Wilson in the Probate Court today.

The troops in garrison at Spanish provincial centers have been confined to barracks in anticipation of trouble during the elections today.

Mrs. H. C. McCulley, the dressmaker, is now located at Hotel Milton, 529½ S. Broadway, room 19.

Reclaimed Land for Sale.

Five thousand acres of reclaimed land for sale as a whole or in subdivision. Adjoining Mare Island, near Vallejo, fronting on San Pablo Bay, thirty miles from San Francisco. Suitable for dairying or general farming. Good climate, good water, cheap transportation by water or railroad. Address Dr. L. E. Cross, 43 East Main street, Stockton.

RADICALS IN LONDON CRUSHED IN DEFEAT.

Overwhelming Victory of Unionists Almost Astounding—Political Situation Fast Changing—Conservatism Now Molding England's History.

[BY DIRECT WIRE TO THE TIMES.]

LONDON, March 9.—[Exclusive Dispatch.] A great change has come over the political situation. In the London County Council elections, which include nearly the whole of the metropolitan area, the Unionists gained a victory so complete as to be absolutely astounding.

Alarm was caused by Socialism which has received a staggering, sobering blow, but the defeat of the London Radicals, or "Progressives," as they are fond of designating themselves, is something more than a local event. It is recognized all over the country as a political disaster to the Imperial government, and it is believed that the aggressive policy which Sir Henry Campbell-Bannerman intended to pursue against the House of Lords will now be very materially modified, if not entirely abandoned, at all events for the time to come.

It is only a little over twelve months since the Radicals come into power with a thumping majority, chiefly on the battle cry against Chinese labor on the Rand, but bi-elections in Briggs, and South Aberdeen, and municipal elections in London indicate that what the Unionists call "national disillusionment" is working more rapidly than the most far-seeing of the political opponents of Campbell-Bannerman could have anticipated.

There are signs on many sides of a revival of powerful Unionist forces and of discomfort and disarray in the battalion enlisted under the Radical banners. In South Aberdeen, and the municipal elections—the rally of conservative and Unionist forces—is more powerful than anything that has happened since the time when the Unionists came into power after the introduction of Gladstone's Home Rule Bill.

In the London County Council elections, no fewer than forty-eight seats were won from "Progressives" or Radicals.

The general result is, roughly, that whereas the municipal reformers, or Unionists, constituted only one-third of the last Council, they number two-thirds in the new.

The great victory of the same party at the Borough Council elections last November furnished the first positive evidence that modern radicalism, with its submission to the pressure of extreme views, had not obtained an exclusive hold upon public favor.

Municipal reformers, who are mainly conservatives, or Unionists, have won a great victory twice over since the general parliamentary elections when the Radicals were returned.

The County Council elections were regarded as something more than a big municipal fight. It was a trial of political strength, and, according to rumors in the parliamentary lobbies, is likely to bring about a change in the tactics of the Radical government. It is believed that Campbell-Bannerman will not rush to an early doom by challenging the Unionist country on home rule for Ireland, or, as to the statutes of the House of Lords.

Unionists fear that there is now no prospect of dissolution during the next two years, since the best chances for the Radicals now is to hang on as long as they can.

But what about the Irish Nationalists. They have to be reckoned with, and they are lying low at Westminster. This is what Campbell Bannerman desires, but it is like holding a wolf by the ears.

It is equally dangerous to hold on or to let go. In the meantime the Nationalists intend to conduct a vigorous campaign on Irish soil. There are to be innumerable political meetings and processions.

Ulster protestants, too, are preparing for a strenuous fight. They believe that any powers which the Irish Parliament might enjoy would be used to worry and injure them; that their trade and manufactures would so far as possible be diverted to Dublin and the Catholic provinces; that their philanthropic and educational institutions would be interfered with; that every device to insult and harass them would be resorted to, and that a thriving and industrious population whose sympathies are entirely with England and Scotland, whence it came, would be made to suffer in mind and estate, if not also in body, for its loyalty to the British connection.

Passionate protests are coming thick and fast from Ulster against any serious proposals to hand them over to the tender mercies of an Irish Parliament.

"Here," they said, "lies the difficulty which England cannot evade without dishonor or neglect, and without risk of civil war."

The battle will rage anyway, hither and thither, between the two Irish forces, even while matters seem peaceful at Westminster.

The Prime Minister must sooner or later introduce home rule, and then will come a scattering of his forces, because the moderate liberals in his party believe that attempt to realize home rule leads up to a towering and unscalable wall of impossibility.

The divisions in the Irish ranks have weaned many men from his belief in the all-sufficiency of more political activity, and have made Irish people more amenable to projects of other kinds. They begin to see that their salvation must be worked out and that the millennium cannot be "taken in."

PITH OF NEWS FROM THE MIDDLE WEST.

[BY DIRECT WIRE TO THE TIMES.]

CHICAGO, March 9.—[Exclusive Dispatch.] The weather today continued cloudy and threatening, with a rainy Sunday in prospect. Temperature was even with normal. Maximum for the day was 35 deg., minimum 30 deg. Middle West temperatures, the dash indicating below zero:

	Max.	Min.
Alpena	38	10
Bismarck	22	6
Cairo	42	36
Cheyenne	32	26
Cincinnati	42	34
Cleveland	28	22
Concordia	38	32
Davenport	38	30
Denver	40	34
Des Moines	38	30
Detroit	32	22
Devil's Lake	18	6
Dodge City	38	34
Dubuque	38	26
Duluth	26	16
Escanaba	34	6
Grand Rapids	34	18
Green Bay	40	22
Helena	34	22
Huron	32	28
Indianapolis	38	30
Kansas City	36	34
Marquette	40	14
Memphis	52	42
Milwaukee	34	28
North Platte	34	26
Omaha	34	22

GETS LAETARE MEDAL.

[BY DIRECT WIRE TO THE TIMES.]

NOTRE DAME (Ind.) March 9.—[Exclusive Dispatch.] Katherine Eleanor Conway, editor of the Boston Pilot, was selected today as the recipient of the Laetare medal for 1907. The medal is bestowed annually by the University of Notre Dame on some member of the Catholic laity in the United States, distinguished for service to religion, art, science or philanthropy. Miss Conway is the fourth woman to receive the honor.

ROBBERS USE GUNS.

[BY DIRECT WIRE TO THE TIMES.]

CARLINVILLE (Ill.) March 9.—[Exclusive Dispatch.] Developments in the attempted postoffice robbery here at 2 o'clock this morning attest the fact that there were five bandits in the battle with two officers, William Vanmeter and Mike Ryan.

Patrolman Ryan, whose left leg was shattered during the exchange of forty shots, is probably fatally injured.

Two suspects are held pending investigation.

THIEVES STEAL PLATINUM.

BUTTE (Mont.) March 9.—More than $2000 worth of platinum was taken from the assay offices of the Anaconda and Boston and Montana companies, here, Thursday night, the robbers evidently being well acquainted with the premises.

Theaters—Amusements—Entertainments

ROUND— Trip and Admission 2[illegible] to Cawston Ostrich Fa[illegible]

Sunday Only TICKETS FOR SA[illegible] HUNTINGTON [illegible]

Beautiful Semi-Tropical Park. Aviary of Rare [illegible]



Take away a Cawston plume as a souvenir of C[illegible] Our factory is at the Farm and our plumes are [illegible] the world over. Take South Pasadena cars o[illegible] Street. Telephones: Home C9078. Sunset Ea[illegible]

MASON OPERA HOUSE— The representative musical organization of Southern [illegible]

FRIDAY AFTERNOON, MARCH 15, 2 O'CLOCK SHARP—FIFTH TENTH SEASON.

LOS ANGELES SYMPHONY

Direction MR. HARLEY HAMILTON, Management MR. L. E. BEHYMER MR. ARNOLD KRAUSS, VIOLINIST. Ticket sale now on at Bvrkel's Store South Spring street. Secure them. Prices 50c, 75c, and $1.00. Both phones

Superb Routes of Travel.

SPRING TOUR—To the Orient—

Japan in Spring Time

JOIN THE PERSONALLY CONDUCTED PARTY GOING [illegible]

Honolulu Japan C[illegible] Philippines

LEAVING LOS ANGELES APRIL 22, RETURNING JULY [illegible]

86 Days' Pleasure, Comfor[illegible] Instruction

Every necessary expense is included in the price of ticket. This party will [illegible] advantages. First-class steamship, railroad and hotel accommodations; jinrikishas, palanquins, guides, interpreters and fees. This party will visit [illegible] of note than the ordinary travelers and will come in contact with [illegible] in the Far East. Send for itinerary.

The MILNE TOURS Compa[illegible]

Steamship Ticket Agents

FOR PRINCIPAL TRANS-PACIFIC AND TRANS-ATLANTIC LINES. [illegible] ERARIES ARRANGED FOR INDEPENDENT TRAVELERS

606 South Spring Street Phone Ma[illegible]

ILLINOIS CENTRAL RAILROAD—

DAILY THROUGH SERVICE BETWE[illegible]

OMAHA and CHICAGO
ST. PAUL and CHICAGO
ST. LOUIS and CHICAGO
NEW ORLEANS and CHICAGO

NEW ORLEANS [illegible]
NEW ORLEANS [illegible]
NEW ORLEANS [illegible]
NEW ORLEANS [illegible]

Now Is the Time to Go East via New O[illegible]

IT COSTS NO MORE

Personally Conducted Excur[illegible]

C. HAYDOCK, Agent

118 West Sixth Street Los Angel[illegible]

"KEY ROUTES"—

Personally Conducted Sight-Seeing Trips

MT. LOWE—Parlor car leaves at 9:30 a.m. daily. $2.00.
MISSION AND ORANGE GROVES—Car leaves at 9:40 a.m. daily. $2.00.
THE SURF CAR LEAVES at 10:15 a.m. daily. $1.00.
SEEING LOS ANGELES—Car 10:00 a.m. except Sunday, 2:00 p.m. daily.
Only seating capacity of cars sold.

Mexican Tou[illegible]

Via GRAND CANYON

MARCH 11—A FEW GOOD BERTHS LE[illegible]

PACIFIC TOURS CO.

102, main entrance, Pacific Electric Railway Depot, SIXTH AND MAIN [illegible] gelus Hotel. No. 9 North Fair Oaks Ave., Pasadena.

EAST STEAMER CABRILLO—

To Santa Catalina Isl[illegible]

SEVERAL HOURS ON ISLAND, RETURNING SAME DAY

Aquarium of Game Fish

A wonderful display of living specimens of the deep.

HOTEL METROPOLE

European plan. Rooms $1.00 per day and up. Cafe, orchestra.
SKATING RINK, SPORTIEST GOLF LINKS.
GLASS BOTTOM BOAT.

Tickets sold at other places in Los Angeles than our Catalina ticket office, FIRST DOOR to the right entering Pacific Electric Station, do not include ISLAND MOUNTAIN RAILWAY TRIP.

BANNING COMPANY Sunset Phone Main 8, Home [illegible]

Trains Leave [illegible]
Southern Pacific [illegible]
Salt Lake [illegible]
Pacific Electric [illegible]

To see wonders of Catalina Island, Saturday evening by Electric cars leaving [illegible]

Company reserves the right to change steamers or date of sailing without notice.

SAILING FOR SAN FRANCISCO, SEATTLE

And all points in the Northwest. Large, elegant steamers.

Santa Rosa and State of California

Leave Los Angeles 10 a.m. Wednesdays and Sundays.

For SAN DIEGO Leave Redondo 9:20 a.m. Tuesday and Saturday. RATES ALWAYS THE LOW[illegible] EST AND INCLUDE BERTH AND MEALS. For full particulars call or address City Ticket Office, 323 South Spring St. Both phones 6[illegible]

H. BRANDT, D. P. A. C. D. DUNANN, G. P. A., San Francisco

DAYLIGHT OCEAN EXCURSION—

To SAN DIEGO

By Large Ocean-going Steamship Santa Rosa, of Pacific Coast Steamship Co. LEAVES REDONDO 9:20 a.m.; leave LOS ANGELES 9 a.m..... TUESDAY, [illegible]
Round trip $4.75, good 30 days, including berth and meals. City Ticket Office, 323 South Spring Street. PHONES—Main 41.

OCEANIC STEAMSHIP CO.—

HONOLULU, S.S. ALAMEDA, MAR. 20; TAHITI, S.S. MARIPOSA, APRIL 15. TICKETS AND INFORMATION AT 23 SPRING STREET. PHONES—HOME 6789; MAIN 207. F. A. JENIFER, AGENT.

THE NORTH PACIFIC STEAMSHIP CO.

Will dispatch their elegant favorite Steamship GEORGE W. [illegible] for Portland, Oregon calling at San Francisco, Eureka and [illegible] March 15th, at 7 o'clock p.m. Special accommodations for [illegible] Mid-Winter Excursions. Particulars at General Offices, [illegible] Telegraph Bldg. Phones Home A 7490, Sunset Main 8[illegible]

Superb Routes o Trav:.

PACIFIC ELECTRIC

Better Than Owning An Automobile

Save Your Money and You Have None of the Work or Worry.

Here's a Plan for Your Sunday Trolley Trip. Of Course the Mt. Lowe Trip is First

$2.00 On Sunday

CARS AT 8, 9, 10 A. M. AND 1 AND 3:20 P. M.

Other Attractions

At LONG BEACH great afternoon concert by the ROYAL ITALIAN BAND with famous soloists.
At SAN PEDRO the delightful trip to the high cliff at POINT FIRMAN.
At ALAMITOS BAY, famous fish dinner at INLET INN.
At CASA VERDUGO Spanish music and Spanish cooking.

Ostrich Farm

On Sunday we sell a round trip ticket including admission to the OSTRICH FARM for 25 cents.

MANY OTHER CHARMING TRIPS AVAILABLE ON OUR LINES.

The Pacific Electric Railway

EUROPEAN STEAMSHIP OFFICE—

Tickets sold to all parts of Europe and around the world. Steamer to San Diego every Monday and Thursday. Rate one way, $2.25; round trip, good 60 days, $3.50. Steamers to San Francisco, Eureka, Portland, Gray's Harbor, Seattle and Tacoma. C. J. LEHMAN, 346 South Spring Street. Phones—Main 905; Home A5079.

RUBBED BACK SPLITS HOME.

[BY DIRECT WIRE TO THE TIMES.]

BELLINGHAM (Wash.) March 9.—[Exclusive Dispatch.] Alleging that her husband practiced osteopathy on her sister against her wishes, Mrs. Rose Wellman is seeking to secure a divorce from H. M. Wellman in the Whatcomb county Superior Court. The application for a divorce is bitterly contested by the husband.

The defendant maintains that he gave the osteopathic treatments to his wife's sister because she was an invalid. Mrs. Wellman testified that on several occasions her husband took her sister in one of the rooms with the announced purpose of giving her osteopathic treatments.

The husband told his wife not to be selfish, and claimed he was rubbing the sister's back to cure her of illness.

ALL DRUGGISTS: 25c. AND $1.00.

PACIFIC SLOPE.

CRAFTERS ARE GETTING BUSY.

Boss Will Have to Stay in Custody.

Lawyer Fails to Work in His Eloquence.

Jury Witness Tries to Skip, but Doesn't.

[DIRECT WIRE TO THE TIMES.]

FRANCISCO, March 9.—[Exclusive Dispatch.] There was great ... today in several camps of the ... grafters of San Francisco. ... will have to spend his time ... guard in St. Francis Hotel till ... when his attorneys will have ... opportunity to secure his release ... writ of habeas corpus.

... order to this effect was made ... Judge Dehaven of the United ... District Court today. Lawyer ..., who appeared for Ruef, ... to deliver an oration, but the ... hardly told him to leave his ... Soon after the judge issued ... directing ellsor Biggy, to ... Monday and show cause why ... should not release Ruef.

... petition signed by Ruef and ... goes over the old ground that ... grand jury was not a legal body ... the presence of Wallace ... who had already sat on the ... during the year.

... lawyers have brought the matter ... the Federal jurisdiction by ... a violation of constitutional ... Nos. 4 and 5, which de... no man shall be unlawfully ... of his liberty.

... grand jury held a session today ... Ruef's flight, but ob... facts. One of the witnesses ... had memory was Myrtlie Cerf, ... "handy man." Cerf had been ... excused when he attempt... from the room. One of ... deputies interfered, and in the ... a glass door was broken, but ... held his man.

... DESTROYS BIG WAREHOUSE.

... SUSTAIN $400,000 LOSS AT STOCKTON.

... Structure Is Consumed ... Fires Started from Crossed ... Wires—Insurance Covers ... Per Cent. of Valuation. ... Saves Buildings.

[BY THE ASSOCIATED PRESS—P.M.]

... March 9.—An immense ... Stockton River ... was filled with carpets, ... upholstered furniture ... E. and E. Walters, of ... was destroyed by fire ... afternoon, entailing a total ... on which there was ... of 75 per cent. of the value. ... that the loss on stock ... the structure was ... and the building, which ... by the Farmers Union, of ... was worth $50,000 and was ... The insurance carried by the ... was written in San Francisco ... cannot be learned here. ... was started by crossed elec... which were run into the ... to operate machines used in ... The flames first burst ... the roof near the middle of ..., which is 462 feet long and ... wide. Owing to the distance ... the business center of the city, ... could not be carried to ... in time to check the fire ... was total.

... was built of corru... sides with brick foundation ... been used for many years for ... The Walters employed ... men in their establishment, ... the machines and handling ... shipments. The men ... work when the fire started, ... then being in charge of the ...

... J. D. Peters, lying along... was able to check ... of the fire to other build... spreading streams on them.

BALDWIN IS GUILTY.

WILL HANG NEGRO.

[BY ASSOCIATED PRESS—P.M.]

... (Ariz.) March 9.—... Baldwin, a negro, was con... court here today of first de..., and his punishment was ... death. Baldwin killed Mrs. ... Morris and her 5-year-old ... near Roosevelt, Ariz., Jan... and narrowly escaped lynching ...

... were no eye-witnesses to the ... but the crime was fixed on the ... Indian trailers, who followed ... for a long distance. He will ... here in about forty days.

CHAMPIONSHIP WON.

...BALL AT WATSONVILLE.

[DIRECT WIRE TO THE TIMES.]

...VILLE, March 9.—[Exclu... Dispatch.] The State Y.M.C.A. ... game, basketball, was ... Los Angeles from Santa Cruz. ... advantage was gained at any ... score made point at a time. ... out of the first half the score ... Angeles 12, Santa Cruz 10. ... close play continued in ... half. Los Angeles won, ...

... Los Angeles, Elkeles, Star... Tacey, Kaplain, Santa ... Bids, Linscott, Bowles, ...

SLOPE BRIEFS.

... Redondo.

... March 9.—Nearly an ... has fallen in this valley ... twenty-four hours up ... and in the foothills the ... two inches. The heavy ... and what chances there ... for a fair apricot crop. ... in blossom and the ... pollen. Prunes are ... here and there in ... The rainfall to ... against 9.40 to the ...

... Bank.

... March 9.—An... institution has secured ... location. The San ... Union has pur... feet front by 81 ... feet deep, at the northwest corner of O'Farrell street and Grant avenue, where these two streets join Market, for $750,000. It will begin the erection of a building on the site immediately. The bank is one of the oldest in the city.

SEES HER TOMBSTONE.

Woman Rises from "Deathbed" and Finds Monument Ordered by Husband.

[BY DIRECT WIRE TO THE TIMES.]

BELLINGHAM (Wash.) March 9.—[Exclusive Dispatch.] Mrs. Henry Oertlli, of this city, has risen from what her physicians pronounced her death-bed to confront a tombstone ordered for her by her husband.

A Bellingham doctor told Oertlli that his wife would surely die of cancer within a few days. Straightway the sorrowing husband repaired to a tombstone factory and ordered a handsome monument. It was completed with names and dates about the time Mrs. Oertlli rose from her couch, strangely strengthened and far from the brink of the grave.

Now Oertlli is wondering what to do with the tombstone, and the whole family is wondering with him. They do not know whether to offer it to the manufacturer at reduced rates or hold until it can be used for the purpose intended.

The Oertlils are well known in Bellingham society, and the eldest daughter is a respected member of Spokane society.

DECLINES TO EXPLAIN.

Bonaparte Says Opinion on State Aided Immigration Is Clear Enough.

[BY THE ASSOCIATED PRESS—P.M.]

BALTIMORE (Md.) March 9.—Atty.-Gen. C. H. Bonaparte was tonight seen at his residence by a representative of the Associated Press and asked for some elucidation of his opinion recently submitted to the President relative to the assistance of immigrants by States prior to July 1, when the new immigration law goes into effect. The Attorney General said he could read the published opinion sufficiently clear to make further elucidation unnecessary. It was pointed out to Bonaparte that some lawyers who have examined the opinion have expressed doubts on the points and he was asked for a yes or no answer to the question, whether a State may induce immigration otherwise than by advertising. The Attorney General declined to give a specific answer either way, again referring to the ample clearness of the opinion submitted by him to the President.

AT THE CITY HOTELS.

ARRIVALS YESTERDAY.

HAYWARD—C. W. Kiss, Chicago; Lee Hickox, Springfield, Ill.; E. L. Falkenberg, St. Louis; Mrs. F. W. Bishop, San Francisco; G. M. Grace, Las Vegas; W. W. Cameron, Palo Alto; J. M. Norton, St. Louis; John Laverty, New York; M. J. Foley, Chicago; Mrs. M. A. Donaldson, Detroit; D. Edmundson and wife, Des Moines; H. Devine, Philadelphia; F. M. Munroe, Chicago; H. W. Wesler and wife, Idaho; H. M. Hughes and wife, Idaho; C. A. Saunders, San Francisco; J. L. Robinson, Reno; Marshall Dawson, Nashville; C. S. Eaton and wife, Olympia; C. H. Woodruff, Elgin, Ill.; Mrs. Fay Badwin, Greenfield; Miss M. Stewart, San Francisco; Mrs. L. C. Graham, Minneapolis; E. V. Clark, San Francisco; M. T. Dooling and wife, Hollister; M. Laffee, San Francisco; R. W. Parry and wife, Reno; T. L. Dole, Chicago; George Hume, Muskegon, Mich.; H. J. Bunn, San Francisco; G. H. Powell, Washington, D. C.; W. R. Spinney, New York; Mrs. Mary Hal, Detroit; T. W. Vreeland, Portland; W. R. Hall, San Francisco; L. Weller, Idaho; W. A. Steely, Seattle; William Pardy, San Francisco; Silas Munro, Seattle; E. H. Bazzett, Seattle; Mathew Rellhan and wife, Vermont; Mrs. Malkin, Vancouver, B. C.; G. A. Blaikie, San Francisco; Simon Shapiro, Denver; J. N. Nathan, London, Eng.; J. N. Hockett, Oakland; George Filmer, C. H. Van Orden, San Francisco.

HOLLENBECK—F. V. Chambers, Chicago; D. E. Weage and wife, Clodwater, Mich.; D. W. Wilkie, Wash.; G. W. Hunter, Pitts; J. Barnett and wife, Albuquerque; F. S. McKnight, St. Joseph, Mo.; Sam Harris, San Francisco; C. Flack, Stockton; F. P. McKey, Chicago; L. D. Deal, Springville, Ill.; B. S. Richardson, Salt Lake; H. Kamholtz, New York; N. Lee Travers, St. Louis; Henry Fregang, Kansas City; Edward W. Haeslop, New York; H. G. Cook, San Francisco; L. A. Mead, Pacific Grove; J. Werner, San Francisco; Lee Fairbanks and wife, Asn Meadows, Nev.; C. G. Harris and wife, Rochester, N. Y.; William A. Round and family, Boston; A. R. Sathern, Chicago; Martin Igel, Germany; R. Reincke, Denver; E. C. Cunningham, San Francisco; Henry G. Miller, Jerome, Ariz.; A. L. F. Graf, W. C. Walker, Miss E. A. Mansfield, San Francisco; George C. Grant, Chicago; E. F. Harvey, L. L. Ewing, Denver; T. C. Boylan, New York; L. N. Lyon, Omaha; Ben F. Rupp, St. Louis; C. W. Rayner, Madison, Wis.; Edward H. Michaels, San Francisco; J. Q. Lisle and wife, Ash Meadows; M. J. Casey, Chicago; Louis Ferber, Clifton; Frank Dodson and wife, Reno.

H. F. Pottgether, W. H. Jackson, San Francisco; J. W. Brownsberger, San Luis Obispo; L. H. Janson, Kansas City; Charles Rosebaugh, Chicago; E. D. Mansfield, Minneapolis; J. M. Wilson, Chicago; James Nance, Oakland; W. J. Hahn, Fresno; C. A. Shank and wife, Portland; G. W. Crippen, Seattle; W. H. Spangler, Albuquerque; Thomas R. McNeil, New York; Clarence E. Gibson, Cincinnati; R. W. Dillon, Mrs. H. B. Rhoades, Denver; G. H. Devalin, San Francisco; H. A. Johnstone, Alameda; H. J. Van Elsier and wife, San Francisco; Dell Dickson, Denver; J. DeHaye, Chicago; C. A. Higgs and wife, Canyon City; Charles F. Goodenough, Vichburg; E. F. Wentworth, Portland; W. P. Ross, Sonora; J. W. Chandler, Berkeley; George Lewis, Cincinnati; G. C. Day, Upland; Jesse G. Silverstein, San Francisco; W. K. Smith, Philadelphia; R. R. Rusk, New Orleans; Thorn Copeman, Essex county; D. Chandler, New York; Miss A. Nance, Oakland; Q. A. Harrell, Williams; Mrs. L. Dickson, New York; George Otzen, San Francisco; Miss L. Dickson, New York; Mrs. S. J. Short, Denver; H. C. Bull and wife, El Paso; J. F. Fassett, San Francisco; James A. Warren, Chicago; Mackenzie Gordan, San Francisco; C. M. Baker and wife, Chicago; W. L. Greiner and wife, Salt Lake; W. H. Goodenough, Vicksburg.

VAN NUYS—Harry Benedict and wife, Miss Benedict, Chicago; R. F. Taylor, Rhyolite; Mrs. R. O. Wilnot, Hotchkiss, Colo.; A. A. Tranck and wife, Jersey City; Mrs. Frohman, Miss Frohman, Portland; G. B. Fairchild and wife, Bethel, Ct.; Miss M. Mallor, Miss Ruth Malloy, San Francisco; A. B. Ebner, Honolulu; W. R. Peterson, Chicago; Mr. and Mrs. J. William, Mr. and Mrs. E. W. Cobb, Mr. and Mrs. E. Nelson, Miss Cobb, Miss Nelson, Boston; Edgar E. Mock, Grace E. Mock, Salt Lake; P. J. Ryan, Chicago; E. B. Gage, Tombstone; R. G. Ferguson, M. N. Hurd, S. St. Marie; W. Blackwell, San Francisco; Mr. and Mrs. F. A. Moore, Monson, Wash.; W. H. Smith, Philadelphia; Mrs. A. H. McKay, Mexico.

LANKERSHIM—W. F. Crane, W. P. Hannaman, New York; G. L. Roberts, Jr., Springfield, Mass.; J. M. Cortal, Massachusetts; A. A. Saunders and wife, Cleveland; E. E. Kingsford, Ives Mt., Mich.; A. Runhardt, Chicago; G. Dudley, Poughkeepsie, N. Y.; G. Robledo, Guaymas, Ct.; H. L. McCaughay, Seattle, Wash.; G. E. Ruthaun, Wells House, I. T.; E. W. Kimball and wife, Hannibal, Mo.; C. A. Chase and family, Telluride, Colo.; Mrs. L. L. Bartholow, Etiwanda; Miss Hernman, Summit, N. J.; J. L. Hunerkauff and wife, Chicago; M. A. Morehouse and wife, Darrien, Ct.; J. K. Toles, Albert Dapin, Mr. S. W. Cowles, San Francisco; F. Bammann, N. Y.; Mrs. W. Sencita, Denver.

ANGELUS—P. A. Brangler, Ogden; Mr. and Mrs. M McLeith, Denver; L. H. Wilson, Mexico; W. S. Weston, Chicago; J. D. Rice, Seattle; A. H. Irig, Seattle; Mrs. Thomas Brodena, Harry L. Brodena, Nashville; R. I. Savage, Salt Lake; Mrs. T. D. Penn, Chicago; Jones H. Brooks, Albany; H. D. Hudson, Guaymas; J. Hermana and wife, Iowa; Irena L. Adams, Miss Olive M. Adams, New York; T. C. Haft, W. G. McLaine and wife, New York; H. D. Caylor, Indianapolis; W. W. Beckwith and wife, Chicago; A. H. Palmer and wife, Marguerite; G. L. Fenn, Berkeley; F. Sibson, New York; Cyril Cavanagh, London; Tom Gavin, Paducah; C. B. Shronts, Philadelphia; Lieut. and Mrs. W. T. Tarrant, U.S.N.; G. Ruster, New York; J. E. Ward, Modesto.

AT NEW YORK HOTELS.

NEW YORK, March 9.—[Exclusive Dispatch.] At Murray Hill, O. J. Watkins; Astor, A. J. Loreth; Navarre, G. H. Green and wife, Pasadena; Murray Hill, G. M. Bartlett.

King Alfonso is fostering a society of the Private Land Owners, whose object it will be to bring general agriculture in Spain under more modern methods. Improved machinery of the latest pattern is to be imported.

MAYOR GIVES HIS VERSION.

Schmitz Explains Exclusion Conference.

Denies Concessions or Back Down by Board.

Claims Big Share of Credit for Compromise.

[BY THE ASSOCIATED PRESS—P.M.]

SAN FRANCISCO, March 9.—Mayor Schmitz today issued a statement, addressed to the people of San Francisco, in which, after stating that "as a matter of course," he had not expected fair treatment by the newspapers, he relates at length the conference on the Japanese question held at Washington between the President, the school board of this city and himself.

The Mayor asserts that, without surrendering any of he rights of the people, he and the school board succeeded in opening the way for the immediate exclusion of Japanese laborers, as well as for a stronger treaty, and an absolute exclusion law at the next session of Congress.

In his statement, Mayor Schmitz said:

"The President, Secretary Root, the Board of Education and myself held six conferences at which we thoroughly considered every phase of the public school question relative to the Japanese, as well as the probabilities of enacting Japanese exclusion legislation before the adjournment of Congress. We were informed by California's representatives in Congress that they had done everything possible to obtain legislation by any treaty, or otherwise, providing for the exclusion of Japanese laborers, skilled and unskilled.

"They had not succeded, and they corroborated the statement of the President that no exclusion law could be passed at this session, but that the steps had been taken toward the enactment of the desired law at the next session of Congress.

PRESENT VIEWS.

"During our various conferences with the President we presented at great length the views of the people of this State upon Japanese exclusion, and submitted the many reasons why, from the standpoint of organized labor, the enactment of a law positively excluding Japanese laborers was most desirable. We were informed that, although the President was willing to give his aid in obtaining these desired results, it was too late in the session to pass an exclusion law, and that he was estopped from obtaining exclusion by treaty for various diplomatic resolutions, chief among which was the very earnest objection by Japan to the phraseology of the resolution of the Board of Education whereby the Japanese pupils had been segregated.

"The resolution of the Board of Education under date of October 11, 1906, to which objection was made by the Japanese, provided, in terms, that Japanese pupils should be segregated with Chinese and Korean children in the Oriental school. The offense of this solution was not so much in the segregation itself as in the placing of the Japanese on the same level with the Chinese and the Koreans.

CORRECTION SIMPLE.

"It became apparent, after a very complete discussion of the subject, that if the intent of the resolution were couched in different language, all possibility of objection would be removed by the elimination of the objectionable terms. Such a change, while not altering the policy of the Board of Education of regulating by resolution the admittance of Japanese children into the public schools would also assure the immediate passage of a law placing in the hands of the President the power to exclude Japanese laborers, skilled and unskilled. We had received the personal assurance of the President that he would exercise this power in the interests of the Pacific Coast, and in the particular interest of our workingmen.

"Under these conditions, and with this direct understanding, and with the help of the Representatives and Senators of California and the other Pacific Coast States, an amendment to the Immigration Bill (S. B. No. 4403,) was drawn, submitted to a conference committee of the House and the Senate, and passed by Congress.

"This amendment empowers the President to deny admittance to the United States of Japanese laborers, skilled or unskilled, seeking entrance by way of Mexico, Canada, Honolulu, the Philippines, the Canal Zone or any other part of the world. The amendment is now the law of the land.

"Samuel Gompers, president of the American Federation of Labor, who is fully conversant with everything that took place at Washington, has stated that in securing the passage of the act of February 18 last, we who went to Washington did more for the people of the country in one measure and in less time than anything else that had been accomplished since the Civil War.

NO RIGHTS SURRENDERED.

"To achieve the great results brought about, what rights were surrendered by the Board of Education and myself? None were surrendered. The October resolution of segregation was based upon the law of the State. That law we upheld; the rights of the Board of Education arising from it we maintained; that the action of the Board of Education was in violation of any treaty rights of Japan we denied and do still deny.

"In return for the present exclusion law and for a solemn promise of the great aid of the President for a more extensive exclusion law at the next session of Congress, we have simply agreed to change the wording of the October resolution, but without changing its effect.

"Those Japanese who are barred by age or other limitations in the new resolution from the primary grades, will be required to attend separate schools provided in such manner as may seem best to the Board of Education.

"The effect of the new resolution, therefore, is practically the same as was the effect of the October resolution. The main difference is that while the latter referred in terms to Japanese, the former includes Japanese among other alien races."

The Mayor's statement is followed by a memorandum setting forth more in detail the terms upon which the agreement was reached.

AS TO FLAVOR

Found Her Favorite Again.

A bright young lady of the Buckeye State tells how she came to be acutely sensitive as to the taste of coffee:

"My health had been very poor for several years," she says. "I loved coffee and drank it for breakfast, but only learned by accident, as it were, that it was the cause of the constant, dreadful headaches from which I suffered every day, and of the nervousness that drove sleep from my pillow and so deranged my stomach that everything I ate gave me acute pain.

"My condition finally got so serious that I was advised by my doctor to go to a hospital. I went to one of the largest in Detroit. There they gave me what I supposed was coffee, and I thought it was the best I ever drank, but I have since learned it was Postum. I gained rapidly and came home in four weeks.

"Somehow the coffee we used at home didn't taste right when I got back. I tried various kinds, but none tasted as good as that I drank in the hospital, and all brought back the dreadful headaches and the 'sick-all-over' feeling. At last one day I got a package of Postum Food Coffee, and the first taste of it I took I said 'that's the good coffee we had in the hospital!' I have drunk it ever since, 3 times a day, and eat Grape-Nuts for my breakfast. I have no more headaches, and feel better than I have for years. Name given by the Postum Co., Battle Creek, Mich. 'There's a reason.'

ANN ARBOR IS IN CONFERENCE.

[BY DIRECT WIRE TO THE TIMES.]

ANN ARBOR (Mich.) March 9.—[Exclusive Dispatch.] The board of control has taken final action on the situation which the board of regents put up to them. The substance of the verdict is that Michigan will remain in the conference for the present but will not countenance the big four idea that Michigan will observe the conference rules with conference colleges but retroactive features do not apply to non-conference colleges and that Michigan can schedule more games than five, but not more than five with members of the conference.

GREAT BILLIARD WORK.

Cal Demarest of Chicago Surprises New York by Fine Playing at Balk-line Game.

[BY THE ASSOCIATED PRESS—P.M.]

NEW YORK, March 9.—Contestants in the national amateur billiard tournament championship twice broke the average record at 14.2 balk line yesterday. Calvin Demarest more than upheld the reputation that had preceded him from Chicago when he not only outplayed his opponent, Dr. L. L. Mial, one of New York's best amateur players, but established a new mark both in speed and execution.

In the afternoon game J. Ferdinand Poggenburg of the Liederkranz Club broke Wilson P. Foss's record for average by scoring 300 in fourteen innings. But in the evening game Demarest outclassed this mark by running out the necessary 300 in eleven innings. The great performance called forth great applause.

THREATEN RANGE WAR.

SHERIDAN (Wyo.) March 9.—Northern Wyoming is again threatened with a range war between the cattle and sheep men. Closely following on the attack on the Wisner camp last week in which 400 head of sheep were killed and the camp burned, comes the report of a greater outrage in Ogl Creek country. The Hugh Dickey sheep camp was attacked by a band of twelve masked men, supposed to be in the employ of the cattlemen. The raiders drove off the sheep herders with threats of shooting fired the camp outfit and then began shooting sheep. Out of a total of 8000 sheep in the band, 4000 have disappeared and are supposed to have all been killed.

San Francisco Hotels

HOTEL JEFFERSON

San Francisco's Leading Hotel

Corner Gough and Turk Streets facing Jefferson Park; two blocks from Van Ness Avenue, the present shopping district; car lines transferring to any part of the city pass the door. Latest and most modern hotel in San Francisco, having been constructed less than two years; has every modern convenience; 350 outside rooms, single or en suite; 150 private baths connecting; newly furnished and reopened August 1st. American and European plan. Hotel automobile or omnibus meets all trains and steamers. Wire or write for reservations.

Stewart-Barker Co.

Hotel Hamlin

Eddy and Leavenworth sts., San Francisco, Cal.

First big hotel completed down town. Contains 100 beautifully furnished steam heated apartments. Every suite and single room has a bath attached and private telephone service. Large, well lighted sample rooms for commercial travelers.

Eddy street cars direct from ferry pass door and connect with Third street cars from Southern Pacific Depot.

Rates $1.50 and up. Phone Franklin 428.

Hotel Audubon

EUROPEAN PLAN ONLY.

Single rooms or en suite. Elevator, steam heat, electric lights and all modern conveniences. Strictly first-class. Convenient to shopping centers. On direct car line from Ferry and 3d and Townsend sts.

926 Ellis st., near Van Ness ave.

C. E. GANTER, Mgr.

City Restaurants

M. ORDOQUI J. GAILLARD

PHONES

Sunset Bdwy. 4929 Home A3986

CAFE MARTIN

French Restaurant

118½ S. Spring St.

Second Floor

Table D'Hote A La Carte

Private Dining Rooms for Weddings, Clubs, Theatre Parties, Etc.

The excellent repasts we serve and the efficient manner in which they are served is the reason th

Cafe Bristol

is the Popular acfe of Los Angeles.

ENTIRE BASEMENT H. W. HELLMAN BLDG., 4TH AND SPRING STREETS.

Delmonico's

The leading and only Italian and French restaurant in the city. 351 S. Hill, just a block from the Angelus Hotel. Regular lunch 25 cents, dinner 75 cents, claret included. Spaghetti a specialty.

City Hotel



New Absolutely Fireproof

HOTEL HAYWARD

CORNER SPRING AND SIXTH STREETS

250 Rooms, 125 private baths, 40 large sample rooms for commercial men. RATES: European plan, $1.00 up. American plan, $2.00 up.

H. G. FRYMAN, Proprietor.

Hotel California

COR. SECOND AND HILL STREETS.

A BRIGHT AND COMFORTABLE HOUSE of particular excellence, conveniently situated in the heart of the city, just enough removed from the center of trade activities to be away from the bustle and traffic. Its location is not only the most central, but the most convenient to all theaters, art galleries, and other places of amusement. American and European plan. All outside rooms. Cafe attached. Rates 50c to $2.00.

DINNER TODAY

12 TO 2 P. M. 5 TO 7:30 P. M.

Twenty-five Cents.

Cream of Celery

Sweet Pickles Chow-Chow Olives

Lettuce Radish Young Onions

Boiled Sea Bass, Mayonaise

Scolloped Louisiana Oysters

Baked Halibut, Cream Sauce

Raw Louisiana Counts

Beef Steak Pie

Brown Short Ribs of Beef

Cold Boiled Ham, Roast Beef

Celery Salad

Prime Roast Beef

Roast Loin of Pork with Dressing

Mashed Potatoes—Succotash

Spinach

Hot Mince Pie Rhubarb Pie

Tapioca Pudding Oranges

Coffee Milk Tea

Hotel Pleasanton

American Plan

New family and tourist hotel of 75 rooms; hot and cold water; steam heat—telephones in each room—everything modern and strictly first-class; rooms and suites with private bath—free billiard room—excellent cuisine—special rates to permanent guests.

1259 SO. GRAND AVE.

E. R. Parmelee, Prop., formerly at Gray Gables. Phones F 1626; Broadway 3221.

HOTEL ORENA



Everything New.

Opp. Post Office

705 West 7th Street.

Fireproof steel bldg.

Beautifully Furnished.

Phone Main 2775. Home F1634

Hotel Orena Cafe

Good place to eat. Popular prices. Grand concert evenings. JAS. E. BIRD, Lessee and caterer.

HOTEL CADILLAC

922A S. Main St., Los Angeles. Phones: Main 4066; Home 4454. Special Season Rates.

A new, select, family and tourist hotel, handsomely furnished, all outside rooms. Convenient to depot. Street cars pass hotel to all trains. Special rates to families by the month. Rates $2 to $3 per week. Hot and cold water, steam heat, baths free to guests. Take Main or Spring street cars.

Hotel Clarendon Corner Fourth & Hill Streets. European plan—50c to $1.50 day. Steam heat. CHAS. F. THOMAS, Prop'r.

OCCIDENTAL HOTEL

423 S. HILL ST., LOS ANGELES.

New, modern, European. Rates 75c to $2.00.

GEO. W. VON ACHE.

Resorts.

Lakeside California, INN

Only one hour's ride from San Diego, by Cuyamaca and Eastern Railroad. Don't miss visiting this charming interior resort, first-class in every way. Has its own lake. Ducks and quail abundant. Fishing. Finest golf links. Its mineral waters are famous. The lithia and iron waters are a positive cure for kidney, rheumatism and like complaints. Benefits every one. Two-mile auto race track just completed, built to capture all track records of the world. Moderate rates, winter and summer. Address

Lakeside Inn

Lakeside, San Diego County, Cal.

See San Francisco --- Live at Del Monte

Many tourists who wish to see San Francisco are taking advantage of the round-trip railway rates recently put into effect between Hotel Del Monte and that city. You can live in comfort at this famous resort and visit the city at convenience, readily going and coming the same day. Special parlor car from Los Angeles daily, direct to Del Monte. Remember Del Monte golf links are at their best at this season. For details, inquire Los Angeles Agency, 222 South Spring street.

SAN JACINTO

HOT MUD SULPHUR SPRINGS

(RELIEF HOT SPRINGS)

These curative waters and hot mud baths offer health and comfort to sufferers from rheumatism and nervous disorders. Comfortable hostelry, sanitary bath houses. For information ring Home 311, or address Travel & Hotel Bureau, 307 W. THIRD STREET.

The Bundy Hot Springs

Located in Elsinore, Riverside County, Cal. Especially good for stomach, kidneys, rheumatism. Hotel and baths practically under same roof. Water's natural heat. No staging. Santa Fe. L. G. Maxwell, Prop.

Hotel Sierra Madre

At Sierra Madre, in foothills sixteen miles out. Pure mountain water. Pacific Electric cars. Sunset Phone Main 8514. City office, 307 W. Third Street.

Resorts

INFORMATION BUREAU 4TH FLOOR TIMES BLDG 9 A.M. to 6 P.M. OPEN DAILY

The TIMES FREE INFORMATION AND RESORT BUREAU is for the accommodation of those seeking recreation, rest and recuperation among seashore and mountain resorts. Particulars are furnished regarding Hotels and Private Boarding houses; their attractions, rates, etc. Photographs, circulars and transportation literature are kept on hand for inspection and distribution. Times readers can obtain here, in a few minutes, information that would take a week and in many instances longer to procure if they were compelled to write for it.

Rates $3 and upwards. Attractive Special Prices by the Week.



Booklet Describing Casa Loma and Surroundings Free. Send for it.

HOTEL CASA LOMA

REDLANDS, CAL.

The climate at Redlands is considered the most healthful in the State and no other resort enjoys more beautiful scenery and surroundings.

The Cuisine is classed among the best in California, and the service and appointments are faultless. Every comfort, convenience and plenty of amusements and outdoor sports. Livery and garage in connection with house. All sunny rooms—en suite—all modern improvements.

GLENDALE SANITARIUM, Glendale, California

SOUTHERN CALIFORNIA'S GREAT HEALTH RESORT. Battle Creek Sanitarium methods of treatment. Up-to-date treatment rooms just completed. New gymnasium. Beautiful grounds. Delightful climate. Building steam heated, electric lighted, electric elevator. Just the place YOU HAVE DREAMED OF AND LONGED FOR. Rates $17.50 to $25.00 per week for board, room and regular bath room treatment. Electric cars leave Huntington Building, Sixth and Main, Los Angeles, every thirty minutes. Go out today or write for full information and Free Booklet A. Tubercular, insane or objectionable cases NOT ADMITTED.

Elsinore HOT SPRINGS and Lake View Hotel, the most picturesque place in California. Health-giving hot waters and mud baths. The very best accommodations at reasonable prices. Write for circulars. C. S. TRAPHAGEN, Prop., or call at Information Bureau, 207 W. Third St., Los Angeles.

VENICE OF AMERICA—

Arrowhead, Hot Springs Resort near San Bernardino, Redlands and Riverside. Elevation 2000 feet.

Excellent cuisine. Hot mineral springs (temperature 194 degrees,) and mud baths. Write for terms and booklets, or call at our office, 207 W. Third street, Los Angeles.

City Office, No. 309 W. S. Collins Building, City.

FAIRVIEW HOT SPRINGS

ORANGE CO., CALIF. Both Phones

Bimini Hot Springs Take a course of curative baths at Bimini Hot Springs. Medical department thoroughly equipped; first class hotel accomodations if required; free from noise and dust. Take street car to door.

Dr. G. W. TAPE, Medical Superintendant.

City Hotels

The Natick House The New Rosslyn







First and Main Streets LOS ANGELES, CAL.

443 South Main Street LOS ANGELES, CAL.

Rates American, $1.25 to $2.50 European, 50c to $2.00

FREE BUS MEETS ALL TRAINS

Rates European, 75c to $2.00 American, $1.50 to $3.00

HOTEL LILLIE

Popular Prices

Room and board, excellent table, good things to eat, large sunny rooms. 534 SOUTH HILL STREET.

Pasadena Hotels

HOTEL MARYLAND

PASADENA

The Most Popular Hotel in the Valley.

250 Rooms Open All the Year. 200 Baths

20 Beautiful Bungalows

A table of noted excellence. Abundant entertainment.
Pleasant social life. Fine elevation, and
Private Maryland tours. Wealth of fruits and flowers.

Pacific Electric Cars direct to the Maryland.

Baggage carried from your door to the Maryland direct by Electric Express. Call or address,

D. M. LINNARD

La Pintoresca The most camfortable and homelike hotel in PASADENA, CALIFORNIA. Situated on elevated ground in a grove of oranges and palms, surrounded by the Sierra Madre Mountains. Eelegant rooms; table unsurpassed; pure water; perfect appointments; tennis, billiards. No winter, no pneumonia, no tropical malaria. Write for booklet to M. D. PAINTER, Proprietor, Pasadena, Cal.

THE NEW **Hotel Marengo, Pasadena** Marengo Avenue Boulevard and Arcadia street. Select family hotel. Steam heat, hot and cold running water, electric light in all rooms. European plan $1 per day, $5 per week and up; American $2 per day and up.

EUROPEAN TICKETS

On All Lines

Independent trips and itineraries arranged at lowest rates. Personally conducted parties, including all expenses $150.00 to $1165.00. Send for programs and itineraries.

Hugh B. Rice Company

Agents for all lines and Thos. Cook & Sons.

604 SOUTH MAIN ST. LOS ANGELES, CAL.

Cheap Daylight Ocean Excursions to San Diego

SAN DIEGO ADVERTISING AND EXCURSION BUREAU

See Hugh B. Rice Co.

604 South Main Street, Corner Sixth. Los Angeles, Cal.

FORGED NOTES, DRANK DEATH.

Widow's Counsel Tells of Preston's Crimes.

Left Letter Proclaiming His Religious Faith.

Declared He Had Been Insane for Some Time.

[BY THE ASSOCIATED PRESS—A.M.]

NEW YORK, March 9.—That Leonidas M. Preston, secretary and manager of the Timkin Roller Company, had forged the name of E. R. Hewitt, one of the members of that company, to notes aggregating $57,000 to $100,000, was the substance of a statement made to the coroner today by James Shea, counsel for Mrs. Preston.

Preston died very suddenly last Thursday after drinking prussic acid, while three members of the company were awaiting to question him about the affairs of the company.

It was discovered that Preston left a note saying he had been insane for some time.

The statement by Shea was made at the Coroner's inquest into the cause of Preston's death. One of the alleged forged notes was for $5000, and was due upon the date of his death. Another for $50,000 was due April 1. In a card case found in the deceased man's clothing, Shea found the following message written an a business card:

"In case of death or serious accident to me notify my wife, Mrs. L. M. Preston, care Hotel Cumberland, New York; my mother, Mrs. C. C. Preston, Tyler, Tex.; Mrs. J. O. Matthews, St. Louis; E. W. R. Timkin, Canton, O. My wife's wishes to be considered first in all things.

"I realize that I am and have been for some time insane. I have lost my mind, my power to grasp things, my memory. I have lost everything except my firm faith in God and His Son, Jesus Christ. I am in His hands, and I leave it all to Him. He has been my refuge and strength and will never forsake me.—L. M. P."

Preston also directed that in the event of his death the full amount of a life insurance policy be paid to his wife.

Mrs. Anna C. Preston, the widow, testified that Preston was betting upon the horse races throughout his recent visit to New Orleans.

She had supposed him to be wealthy, until two days before his death, when he asked her to loan him $200. She declared he was destitute.

The Coroner said he was of the opinion that the man committed suicide and that there was no occasion to continue the inquiry upon a theory that murder had been committed.

Preston came to New York from Dallas, Tex., several years ago, and was reported to own much property near Dallas, and to be heir to an estate in New Orleans reported to be valued at $2,000,000. Investigation has not located any of his property, and Preston's associates now believe that he had lately suffered personal losses and had involved the affairs of the Timkin company.

As secretary and manager of the Timkin Roller Company, Preston received a salary of $12,000 a year. Last Thursday three members of the Timken Company called at the hotel. Preston sent for them to come to his room and then excused himself to his wife, went to the bathroom and on returning, expired suddenly before his associates arrived. It was at first stated that he died of natural causes, but an autopsy showed the presence of poison.

CHINAMAN MURDERED.

NEGRO COOK ALSO IS SHOT.

[BY THE ASSOCIATED PRESS—A.M.]

TUCSON, March 9.—The day's crime record of Tucson is one murder and one attempted murder. Anastacio Jacobo, a Mexican, killed his employer, a Chinaman named Wong Kan, with an ax. He now is under arrest.

J. E. Jackson, a negro cook, was shot and seriously injured by a negress named Tledington in the Meyer-street restaurant. The woman was captured after an exciting chase.

CRIME BRIEFS.

Accused of Bank Thefts.

WINNIPEG (Man.) March 9.—Henry Douglas Armstrong was arrested today near Dominion City, charged with the theft of $5000 from the Bank of England. He had been traced across three continents. It is alleged he substituted a bag of copper for a bag of sovereigns.

Officers Are Indicted.

PEORIA (Ill.) March 9.—The grand jury today returned indictments against ex-Sheriff Daniel Potter, Deputies W. E. Peter, Robert Conkey and Sherman Hunt and City Clerk Robert Joos. Joos is charged with embezzlement of city funds and the others with having misused county funds.

Iroquois Case Settled.

DANVILLE (Ill.) March 9.—In the trial here of Will J. Davis, charged with manslaughter, owing to the Iroquois Theater fire at Chicago, Judge Kimbrough today held that part of the Chicago ordinance on which Davis was indicted is void. This decision ends the case. Following his decision, the court directed the jury to return a verdict of not guilty, which was done, and the court directed the Sheriff to release the defendant. This terminated all criminal action against Davis on account of the fire.

Officer Is Wounded.

CARLINVILLE (Ill.) March 9.—After dynamiting the postoffice safe early today, two men engaged in a running fight with two policemen. Officer Van Meter was seriously wounded. The robbers were interrupted before they could loot the safe.

Sensation Anticipated.

BOISE (Idaho), March 9.—Sensational charges against men high in authority are expected to be made Monday to the Federal court by a grand jury. Special Government Agent Greene has been here for two months working on the case and four other detectives have joined him. Nothing concerning the nature of the charges and the names of the men involved can at present be made public.

Sergeant Found Guilty.

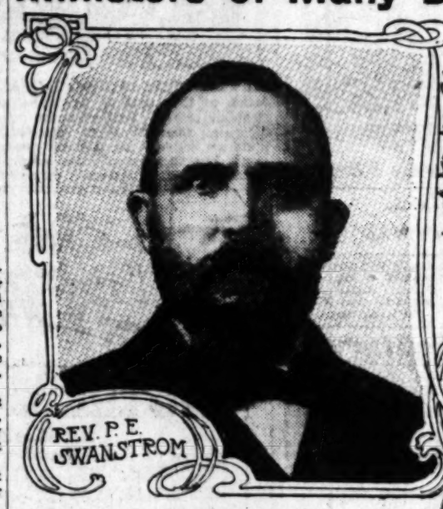
CHICAGO, March 9.—Sergt. John A. Griffin, Ninth Cavalry, who on Christmas, 1906, shot and killed Corporal Herbert Taylor of the same regiment in the mess hall at Fort Sheridan, was today found guilty of manslaughter. Sentence was deferred pending motion for a new trial.

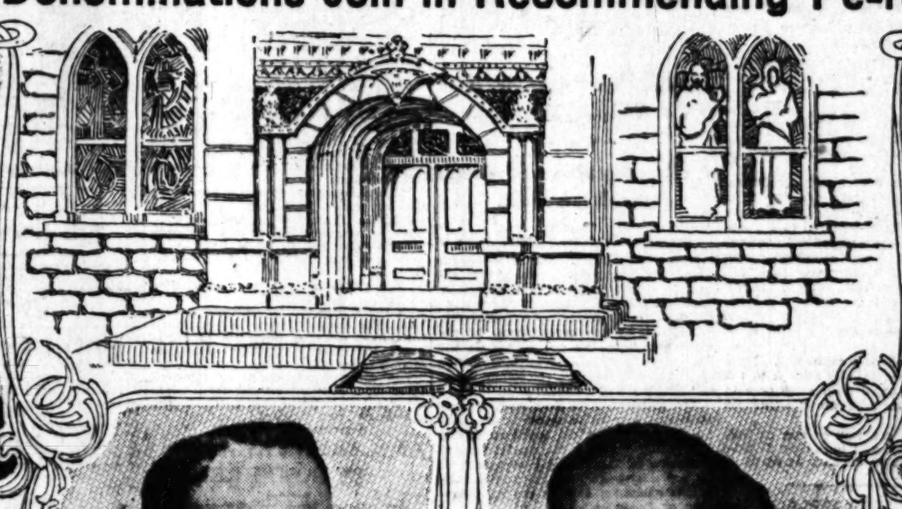
Fine Collection to Be Sold.

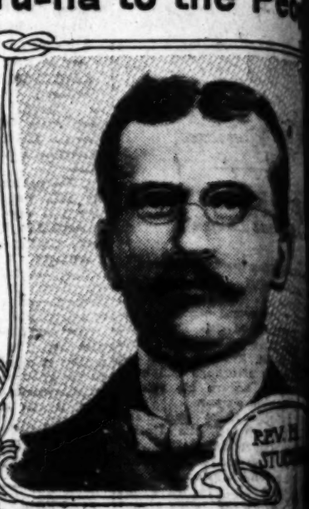
The paintings brought here by the American Fine Arts Association on exhibition in the gallery fourth floor Blanchard Hall, must be sold without reserve by March 31, [illegible] today.

THE CLERGY SPEAK OUT CONCERNING PE-RU-N

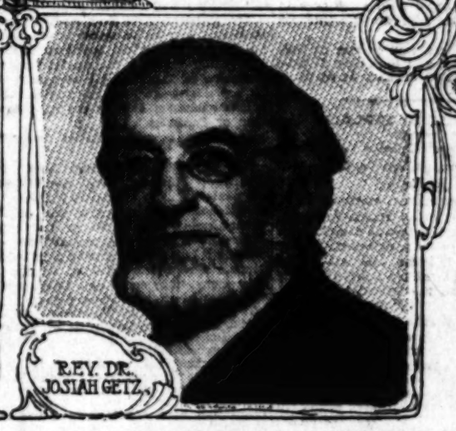
Ministers of Many Denominations Join in Recommending Pe-ru-na to the Pe











Relieved by Pe-ru-na After Three Years Suffering With Chronic Catarrh.

Rev. P. E. Swanstrom, Swedish Babtist Pastor, box 228, Grantsburg, Wis., writes:

"I feel that it is my duty as well as pleasure to let you know that I am perfectly well, entirely cured of chronic diarrhoea and catarrh. I thank you for your directions how to use Peruna, and for your kindness to me.

"I have used Peruna according to your personal directions and I am very glad that I found a medicine which would cure me after three years of suffering."

Jacob D. Ramsey, D. D., Bishop Union A. M. E. Connection, writes from 1934 Annin St., Philadelphia, Pa., as follows:

"Having heard much of the great curative power of your Peruna, we concluded to try it. For colds and dyspepsia, we have found it to be an excellent remedy."

THE vocation of preaching is a very trying one, especially to the throat and lungs. The preacher must stand before large audiences, frequently in illy ventilated rooms, sometimes over heated and other times filled with dangerous drafts. The preacher is frequently called upon to stand in such places and preside at a service an hour or more in length.

This is the most trying test that can possibly be put to the vocal organs. The liability to catarrh is very great. This is so universally true that the majority of preachers have catarrh in more or less pronounced form.

Many preachers have found Peruna of use to them, to prevent as well as to relieve the catarrhal ailments to which the preacher is constantly subjected.

Follicular pharyngitis has come to be a very common expression. It is sometimes called a preachers' sore throat. In reality this affection is catarrhal pharyngitis. Hoarseness is generally due to catarrhal laryngitis. Chronic cough is generally due to catarrhal bronchitis. All these conditions beset the preacher, and are his constant liability the whole year round.

Notwithstanding the diffidence of the clergy to give public testimony to any remedy, yet a large number of them, impelled by gratitude, have expressed their high appreciation of Peruna as a remedy for this class of ailments.

COLD SETTLED ON LUNGS

H. M. Turner, D. D., L. L. D., 30 Young St., Atlanta, Ga., writes:

"I contracted a dreadful cold which settled on my lungs. I tried several remedies recommended by the doctors, but my condition grew worse until I was alarmed.

"I finally resorted to Peruna, and I find myself well again."

Bishop Holsey's Strong Tribute to Peruna.

L. H. Holsey, Bishop, C. M. E. Church, Atlanta, Ga., writes:

"I have found Peruna to be a great remedy for catarrh. I have suffered with this terrible disease for more than twenty years, until since I have been using Peruna which has relieved me of the trouble.

"I have tried many remedies and spent a great deal of hard earned money for them, but I found nothing so effectual in the cure of catarrh as the great medicine, Peruna.

"I feel sure that Peruna is not only a triumph of medical science, but it is a blessing to suffering humanity.

"Every individual who suffers with respiratory disease will find Peruna to be a magnificent and sovereign remedy."

Convinced of the Merits of Peruna

Rev. Dr. Josiah Getz, 47 Park Ave., Albany, N. Y., for years a Rabbi of the Hebrew Synagogue, but now retired, writes:

"I am fully convinced of the merits of Peruna in cases of colds and catarrh, and as a general tonic.

"I have taken it off and on now for several years and always find that it is very effective in restoring lost strength and appetite, and very effective in ridding the system of cold. I gladly endorse it."

Rev. J. D. Dukes, Pastor of the Unitarian Church of Pinetown, N.C., writes:

"My wife has been in a very bad state of health for several years, and nothing seemed to do her any good until she began to use Peruna one month ago. Since then the color has returned to her face, and she is gaining in flesh every day, and I believe she is a well woman today."

Throat Affected by Catarrh.

Rev. H. W. Tate, 920 Lincoln Ave., Walnut Hills, Cincinnati, Ohio, writes:

"For several years I have been troubled with a peculiar spasmodic affection of the throat. It would seize me suddenly and for a few minutes I would be unable to speak audibly, and my breath would be greatly interfered with. I would be obliged to gasp for breath.

"I finally concluded that it was some catarrhal affection which probably excited the spasm. It interfered with my vocation as a preacher, attacking me occasionally in the pulpit.

"I had heard so much about Peruna as a catarrh remedy that I determined to try it. After taking two bottles my trouble had disappeared. I feel sure that Peruna has greatly benefitted me."

For catarrh of the respiratory organs, no remedy has ever been found to equal Peruna.

MANY WOULD BE SAVED FROM D... NA WERE KEPT IN THE H...

Rev. H. Steubenvoll, of Elkhorn, Wis., ... St. John's Evangelical Lutheran Church ... Rev. Steubenvoll is the possessor of ... sented to him by Emperor William of ... the fly-leaf of one of the bibles the ... ten in his own handwriting a text.

This honored pastor in a recent letter ... Drug M'f'g. Co., of Columbus, Ohio, says:

"I have had hemmorrhages of the ... time, and all despaired of me. I took ... cured. It gave me strength and ... healthy pure blood. It increased my ... me a healthy color, and I feel well. ... medicine in the world. If everyone ... the house it would save many from ...

Pe-ru-na for Coughs ...

E. Cottrell, D. D., ... of Fifth Episcopal ... Church in America, ... Springs, Miss., as follows:

"I have used Peruna ... of neuralgia, colds and ... It to be one of the most ... dies on the market.

"I unhesitatingly recommend ... sufferers from the above ...

Pe-ru-na Contains no ...

One reason why Peruna ... permanent use in so many ... it contains no narcotics ... Peruna is perfectly harmless ... be used any length of time ... quiring a drug habit. Peruna ... mere palliative, but if used ... directions its beneficial effects ... quently of a permanent cure. ... principal ingredients of Peruna ... known and highly praised by ... writers of all schools.

Alexander Dowie Dies.

(Continued from First Page.)

the funeral will be a large one is certain, and the form that was almost neglected when it had ceased its active life, will probably be followed to the grave by weeping thousands.

DOWIE'S LAST WILL.

John Alexander Dowie's "$21,000,000" will, as the document, which left that amount to Zion City corporations, was known, has been supplanted by a newer will, drawn up for the former leader of the Christian Catholic Church by Emil C. Wetten, within the last few weeks.

Startling provisions, it is said, fill the new document, and the secrecy maintained as to its contents has proved exceedingly irritating to officials of the church.

It was openly stated by Wetten that the new will would prove a "great surprise," and that there would be a general "holding of the breath" in Zion City until it was filed for probate.

The old will provided that 95 per cent. of the estate should go to Zion City corporations, 2½ per cent. to educational settlements and city improvements, and 2½ per cent. to Mrs. Jane Dowie and Gladstone Dowie.

It was provided that all debts against Zion City and against Dowie personally should be paid. A successor as leader of the church was also designated.

DOWIE'S CONVICTIONS.

HIS "SECOND BIRTH" HERE.

"Elijah" Dowie, under oath in Judge Landis's court, affirmed in a dramatic manner that he was, indeed, "Elijah, the Restorer."

The questions and answers during the Zion City receivership proceedings follow:

Attorney Jacob Newman asked: "Are you Elijah, the Restorer?"

"I have always been," answered Dowie.

"When did you first become conscious of that fact?"

"It gradually grew—I resented the revelation, as it were, and for years I was grieved and angry at any one suggesting that I was Elijah. I am not a visionary man, I am just as practical as Jacob Newman.

"The first time I became conscious of it was when I was in Melbourne, or Sydney, Australia, while at the head of the Bible Society Committee.

"One of my deacons, McClean, told me I had a message from God. I laughed and said I wished I were away. I said: 'You go away and let me alone.'

"I went to the hall and spoke. What I said, I cannot tell. I was in the spirit of Elijah, the Baptist. I pointed out that John the Baptist was the embodiment of Elijah. Then I pointed out that the Lord Jesus Christ said that Elijah must come again before the Lord came the second time. My last idea was that I was Elijah."

DOWIE AND ZION.

THEIR GREAT STORY.

BY GEORGE W. BURTON.

The history of Alexander Dowie and his Zion makes one of the most extraordinary chapters in modern history. Here close to Chicago, the incarnation of modern materialism, we have had this city of 10,000 human beings held in subjugation under the wonderful audacity of this man, of whom twenty years ago the world in general knew absolutely nothing. Zion City is established upon some 5000 or 6000 acres of land along the borders of Lake Michigan, and here this great industrial army, held in practical slavery, has been toiling for some five years past to erect this industrial Tower of Babel.

Alexander Dowie first arrived in America in 1888. There is a bit of local coloring about this story. In that [illegible] Angeles was one of the first spots upon which, like Noah's dove, he tried to find a resting place. His reception here was not cordial and his stay was short.

This extraordinary man was born in Edinburgh in 1847 and went with his parents to Adelaide, Australia, in 1860. Here he was employed in a business house for several years. He showed very remarkable aptitude for business and threw the whole of his intense being into his work, with his only recreation a fantastic devotion to religion. He says himself, "From the age of 6 years the Savior was for me an intimate friend and since my infancy we have continued to hold these relations one with another and to discuss between ourselves all sorts of things." In 1867, being then 20 years old, Dowie returned to his native city, Edinburgh, and there for six years he studied theology at the university. His studies were so fruitful that he left there with a title of doctor of theology, returning to Adelaide in 1872. Here on his arrival he was ordained to preach, and immediately began his lifelong struggle in religious polemics. The minister of New South Wales, one Sir Henry Parks, about this time is reported to have offered Dowie the position of Superintendent of Public Instruction.

As a preacher he kept himself fairly well within bounds for half a dozen years, when in 1878 he developed his peculiar views, giving himself out as Elijah the Reformer. Little by little he developed his cult, called the first Elijah the Destroyer, John the Baptist the second Elijah, the precursor of the Messiah, and himself Elijah III, the Restorer. This last declaration was made in the Auditorium at Chicago in 1901. He immediately gave himself out as being endowed with all the miraculous powers promised in the gospel to those who believed. He claimed the ability to cast out devils, to speak with new tongues, to banish poisonous reptiles from the world, and to cure the sick by the imposition of hands.

His success in New Zealand was in no respect remarkable. He visited England and met with quite as little success. As he passed through America, he thought he found here a people fitted to understand the "new word." Returning to America in 1889, he visited San Francisco in company with his wife and two children. San Francisco seemed unfruitful soil in which to plant the seeds of his new religion, and so the prophet betook himself successively to Oakland, Los Angeles, San Diego and Portland. The west Coast was not propitious, and so in 1890 he selected Chicago as the site of the new Zion.

The world exposition at Chicago gave Dowie an admirable opportunity of spreading abroad his new doctrines over the world. The newspapers gave him a great deal of publicity and as much of this was in the shape of abuse, it afforded an opportunity to the prophet to hurl at the newspaper reporters all his exceedingly picturesque invectives and abuse. He says himself in reference to these things, "It pays to advertise."

Dowie's creed was exceedingly simple, composed of four articles:

(1.) We recognize as the rule of our faith and of our practice the infallible and sufficient inspiration of the holy Scriptures;

(2.) No person can become a member of our church without repentance and a belief in the redemption of Christ;

(3.) Each one must be able to declare from the bottom of his heart that he has repented in all sincerity, that he believes truly in God, and that he possesses in some manner the witness of the Holy Spirit;

(4.) That all other questions are nothing more than a matter of opinion which matter is nothing to the unity of the church.

The discipline of Dowie's church forbade the frequenting of theaters, the patronizing of breweries or drug stores, the use of tobacco, the employment of doctors or surgeons, the frequenting of places of bad report, concerts and dances, and the raising of pigs or the sale of their flesh or the eating of it. These latter were declared positively to be the direct cause of cancer, scrofula, cholera, tuberculosis and rheumatism. Furthermore, every member of the church was required to pay to the church a tenth part of all his earnings and income of every kind and description.

The church was governed by an administrator-general. Dowie, assisted by four subadministrators, forty-six elders under two presidents, eighteen evangelists, thirty-nine deacons, twelve deaconesses, and a company of seventy, who two by two were charged with going from house to house preaching the new religion and recruiting disciples. By 1895 he had gathered around him at Chicago 5000 disciples. The church published journals and reviews, and established colleges and charitable institutions. Missions were established at London and in Australia, and Zion also had a bank. Step by step the industrial adventures of Zion were set on foot in the shape of factories, hotels, a company to furnish water to the city, and another to furnish light. A public library was established, and all these enterprises were under the direct care and administration of Dowie, with the other members of the hierarchy to act under his immediate orders.

During these years Dowie traveled, preaching his doctrine, all the way across the continent, across the ocean to Tokio, Shanghai and Melbourne, throughout different points in China, Japan, Korea and Hindustan. He sent his immediate representatives through Africa from Cairo to the Transvaal, Natal and the Orange Free State. Every part of Europe was evangelized.

He was persecuted in Chicago, abused by the newspapers and otherwise, stoned by mobs, and arrested. In this year, 1895, which the church regards as the year of the great persecution, he was arrested 100 times. It was at this time that the prophet began to gather money for the founding of Zion proper. He bought 7628 acres about thirty-five miles from Chicago, paying for it $1,400,000. Imagine such an achievement! He had not one million cents nor anything like it seven years before this, when he first landed on American soil. Here he laid out his city as regular as geometrical squares could make it, with streets varying from fifty-five to 100 feet, and boulevards 270 feet wide, all centering around the temple. These streets ran straight from east to west and from north to south, the former designated by numbers and the latter by Biblical names. There was Aaron street, Zebulun street, Abraham street, Isaac street, Jacob street, and Moses street, and all the rest of the prophets of the Old Testament found their names reproduced in this nineteenth-century city. The gates of Zion proper were thrown open in July, 1901, and in March of the following year the city was incorporated under the laws of the State of Illinois.

Dowie's wife came from Nottingham, England. She was well acquainted with the machinery and its management by which Nottingham lace is made. This undoubtedly suggested to Dowie the first leading industry of his new city. Following this came candy factories, jewelry shops and all the different industries that made Zion the busy hive it was. One of the first institutions erected in Zion was the hospital of Elijah. It was capable of accommodating 1000 individuals, and here morning by morning Dowie gathered together every person suffering with any malady in the city and proceeded to heal them by prayers and laying on of hands.

The religious services carried on at Zion were of the most imposing character. They were led by a choir of from 500 to 700 children, dressed in wide white robes. They formed in the vestibule of the auditorium and went in processional, accompanied by the organ, to the sanctuary. Then came the deacons, clad in the same way in long white robes, and bringing up the rear was the prophet with slow steps, his bald head shining in the sunlight and his long beard hanging far down his breast. Those who saw him described his air as inspired, his eye as magnetic, and as making an impression difficult even for sane people to resist. After singing the Te Deum as in Christian churches, he proceeded to his sermon. The religious part of his discourse was flat and tame, but when he came to discuss business, it was all changed. He became absolutely eloquent and of an intelligence that was very remarkable. After discussing business, his persecutors came in for a due amount of attention and his invective was couched in the grossest terms, employing the slang of the street more copiously than the words of the English dictionary. It was no unusual thing to hear Dowie hurl his thunders against the press and the officials, calling them "stinking porkeaters." His jests were of the most vigorous style, unstudied, and indicative clearly of a mind anything but well-balanced.

The journey of Dowie to convert New York in 1903 has by no means yet passed from the public mind. He was accompanied by 3000 Dowieists, carried in ten special trains. For fifteen days they held meetings in Madison Square Garden and at Carnegie Hall. But the whole attempt fell utterly flat. It seems to have been an attempt of Dowie to bolster up his failing venture. In the fall of this same year, 1903, the Chicago newspapers began to prophesy the approaching ruin of Zion. The population began to leave the city, several of the factories were closed, the creditors of the institution began to clamor for their money, and the disciples simultaneously felt from grace. This was followed by Dowie's trip to Australia, in which he has been reported to have carried away several millions of the church's money. Of course Dowie was the church and with everything under his own immediate control there was no legal way of calling him to account or making him show what disposition he made of any of the funds. Returning, he visited Mexico in search of health, and then came his successor Voliva's desertion of Dowie, rebellion against his authority, and the foisting of himself upon the remnant of the faithful left in Zion. Dowie's wife joined with this rebellious faction. Dowie proclaimed his intention of returning to Zion and blasting the rebellious with the breath of his mouth in the style of the ancient prophets, or calling down fire from heaven to consume them, or, like Moses in the wilderness, ordering the ground to open and swallow up the modern rebels against the church of God. Dowie returned, but the fire did not materialize, neither did the pit swallow up Voliva. And the breath of the old prophet's nostrils was as harmless as a morning zephyr.

It is no wonder that the whole system is falling to pieces by its own dead weight, that the dupes of this impostor open their eyes slowly and realize how they have been unisled. The wonder is that all this ever came to pass or that the operation of disillusioning them did not take place years ago. There was nothing particularly new about Dowie's plan of operating industries and governing the city. It is one of those sporadic outbreaks of religious fervor impossible to account for.

Backache Gone!

Backache, Rheumatic Gout and all Forms of Uric Acid Poison are Results of Kidney Disease and Can Only Be Cured by Getting Directly at the Seat of the Trouble, the Kidneys, with

WARNER'S SAFE CURE

A TRIAL BOTTLE OF THE WORLD'S GREATEST KIDNEY CURE SENT ABSOLUTELY FREE TO EVERY READER OF THE TIMES WHO SUFFERS FROM KIDNEY, LIVER, BLADDER OR BLOOD DISEASE.



MRS. L. CLIFFORD FIGG

Mrs. L. Clifford Figg, of Chicago, Ill., who suffered intensely for months from kidney and bladder trouble, says that after taking other medicines without relief Warner's Safe Cure restored her to health. She writes June 1st, '06:

"It gives me great pleasure to recommend Warner's Safe Cure to all who may be suffering from kidney and bladder trouble. I was sick and miserable for months with backache, sick headache, dizziness, rheumatic pains and neuralgia, grew daily more nervous and irritable, and finally, after consulting a physician, I learned that I had kidney and bladder trouble. After taking his medicines for some time with little or no relief, I determined to take the advice of a friend and try Warner's Safe Cure. One bottle certainly made a great difference, and, continuing the use of Safe Cure, I soon noticed the urinary disorders and pains disappearing, and gradually my health and strength returned. I took six bottles in all, which effected a complete cure, and I am most happy to recommend it to all in need."—Mrs. L. Clifford Figg, 1449 Dakin St., Chicago, Ill.

CURES KIDNEY DISEASE

When the kidneys are diseased the uric acid is not carried off, and this causes Gout, Lumbago, Rheumatism of the Joints, Rheumatism of the Muscles, Rheumatism of the Heart, Rheumatism everywhere.

In Bright's Disease the bowels are often constipated and the liver torpid. Warner's Safe Pills quickly relieve this condition, and so ill after effect is experienced.

WARNER'S SAFE CURE is put up in two sizes and is sold by all druggists, or direct, at 50 CENTS AND $1.00 A BOTTLE. Refuse substitutes containing harmful drugs which injure the system.

TRIAL BOTTLE FREE To convince every sufferer from disease of the kidneys, liver, bladder and blood that WARNER'S SAFE CURE will cure them, a trial bottle will be sent, ABSOLUTELY FREE, postpaid, to any one who will write WARNER'S SAFE CURE CO., Rochester, N. Y., and mention having seen this liberal offer in The Times. The genuineness of this offer is fully guaranteed. Our doctors will also send medical booklet containing descriptions of symptoms and treatment of each disease and many convincing testimonials free to every one.

STRAN... PREDICTIO...

Planetary Professor Fo... and Quickly Reads the ... People, Though Th... Miles Away.

Sends Letters to the Rich Alike, in Which He Advises About Business, Marriage, Speculation, Love affairs, Wealth.

Offers Free Readings to Write and Send Date of Birth.

In his office in New York charts and disks of strange Albert H. Postel studies daily of men and women who ... for advice on affairs of speculation, travel, marriage ... the important events of life. ... letter gives an idea of the ...



MISS EVA M. ...

Prof. Postel:

Dear Sir—You are ... by this eminent Astrologer ... derful astrologer living. ... predictions came true ... not only saved me ... but prevented the loss ... lars. I trust that many ... by your advice.

MISS EVA M.

The accuracy of ... by this eminent Astrologer ... of his friends to ... a supernatural power. ... serts that his predictions ... scientific understanding ... The many thankful letters ... received from people who ... his advice furnish ample ... sincere in his work and ... ing toward humanity. ...

Readers of this paper are ... free of charge by ... Prof. Postel, Dept. ... St., New York, ... reading of your life, ... sex, and whether ... wish to do so you ... (silver or stamps) to ... ical work; honorarium ... promptly sent, whether ... cents or not.

Keel... 1022 SOUTH FLOWER ...

There is release for ... habit if they but seek ... An easy, quick, ... shall be glad for you ... tigate.

E-RU-NA

o the Peop



E SAVED FROM DEATH
RE KEPT IN THE HOU

...rvill, of Elkhorn, Wis., is p...
...etical Lutheran Church of...
...is the possessor of two...
...Emperor William of Ge...
...of the bibles the Empe...
...andwriting a text.
...aster in a recent letter t...
...f Columbus, Ohio, says:
...mmerrhages of the lungs...
...ained of me. I took Pe...
...no strength and courage...
...ed. It increased my ...
...ter, and I felt well. It...
...world. If everyone kept ...
...d save many from death e...

Pe-ru-na for Coughs and ...
...C. Cottrell, D. D., Presi...
...Fifth Episcopal District, ...
...urch in America, writes ...
...ings, Miss., as follows:
"I have used Peruna in ...
...neuralgia, colds and coughs ...
...to be one of the most valua...
...n on the market.
"I unhesitatingly recommend ...
...fferers from the above ...

Pe-ru-na Gentaine no ...
One reason why Peruna ...
manent use in so many ...
contains no narcotics of ...
runa is perfectly harmless ...
used any length of time ...
ring a drug habit. Peruna ...
re palliative, but if used ...
ections its beneficial effe...
ently of a permanent cha...
ncipal ingredients of Peru...
own and highly praised by ...
tters of all schools.

STRANG

PREDICTION

...netary Professor Forete...
...nd Quickly Reads the L...
People, Though Thousa...
Miles Away.

...nds Letters to the Rich ...
...Alike, in Which He Advise...
About Business, Marria...
Speculation, Love Af...
fairs, Wealth.

...ers Free Readings to ...
Write and Send Dat...
of Birth.

...his office in New York city ...
...rts and dials of strange ...
...er H. Postel studies daily ...
...men and women who have ...
...advice on affairs of ...
...culation, travel, marriage, ...
...important events of life. ...
...er gives an idea of Mr. Po...



MISS EFFA M. THIEL

Postal:
...ir Sir—You are certainly the ...
...l astrologer living. Every ...
...ttions came true. Every ...
...only saved me from ...
...prevented the loss of hundreds ...
I trust that many people ...
...our advice. Sincerely,
MISS EFFA M. ...

...accuracy of recent predic...
...his eminent Astrologer has ...
...a friends to believe that he ...
...supernatural power, for he ...
...that his predictions are ...
...title understanding of Psy...
...many thankful letters he ...
...ved from people who have ...
...advice furnish ample proof ...
...re in his work and has a ...
...toward humanity.
...dress of his paper can obtain ...
...of charge by addressing a ...
Postal, Dept. XX 35, ...
New York. Simply say ...
...ng of your life, stating ...
...and whether married or ...
...to do so you may receive ...
...or stamps to pay for ...
...work; however, the results ...
...only sent, whether you believe ...
...or not.

Keele
1022
SOUTH
LOWER

...e is release for all those ...
...it if they but take the ...
...easy, quick, pleasant ...
...l be glad for you to ...
...e.

X FACING STARVATION.

...d Case of Destitution Is Found by Neighbors.

...Family Without Food ...Land of Plenty.

...ality Here for Real Work of Charity.

...s found yesterday at No 434 ...street a strange case of des... In its pitiful details it stood ...the long list of its kind ...in the routine of their du... attention of humane officers ...

...ss the street had noticed ...window of the flat a little ...his fluttering eyelids and twitching limbs spoke loudly then of the extent of the agony—"It is not what I suffer so much as my wife and the children. They must go without food. For we have nothing. Not one cent. And I can get nothing." He sank back on his pillow and sweat dripped on his grey-white face, the sweat of awful endurance.

The case was yesterday reported, in absence of any Associated Charities people from their offices, to the humane officers. But what the family needs and needs at once, is food and money. Doctors say that Quintana is too sick a man to be moved at all.

EXPLOSION RELIEF.

Donation from Vancouver—Big Football Benefit Today—Redondo Will Turn Out.

From far-away Vancouver, B. C., comes an expression of sympathy and a donation of $10 from a subscriber to The Times, W. B. Stewart, to the victims of the explosion in the Rawson building in which six people were killed and a score or more injured, some of whom will be maimed for life.

Through the Explosion Relief Committee $65 more has been subscribed to the general fund; it comes from J. W. Robinson, $50; H. M. Sale, $10; Anna S. Averill Class, $5. Yesterday The Times received $42.25 for the fund, as follows: Los Angeles Coffee Club, $30.25; W. B. Stewart, Jr., Vancouver, B. C., $10; T. S., $1; a friend, $1. Friday morning Secretary Wesley Clark, representing the committee, gave $50 to J. M. Furrie of No. 715 Wall street. Furrie has a leg broken and is otherwise injured.

This afternoon at 3 o'clock in Fiesta Park will be held the big football benefit between the Victoria and Caledonian teams in a soccer game, and a lively contest is promised. The entrance fee is 25 cents and all receipts go to the relief fund.

The condition of brave little Mae Anderson, who still lies ill at the hospital and who will have to face life as a cripple when she comes out, has appealed to the good people of Redondo, and they have arranged for a splendid benefit performance in her behalf to be given at the Auditorium next saturday evening at 8 o'clock.

Prominent people are heartily in sympathy with the movement and are according it their support in every way. The use of the Auditorium and the lights for the evening have been gladly contributed, and it is hoped that every dollar that comes in may be clear of expenses so that a considerable sum may be realized for Miss Anderson.

The newly-elected president of the Women's Christian Temperance Union of Redondo, Mrs. Sanderson, is in charge of the entertainment. The programme to be given, subject to slight changes, is as follows:

Music by the Willing Mandolin and Guitar Quartette; selection by the Choral Union; solo, Ted Sanderson; reading by Mrs. R. C. Hinman; violin and piano duet, Mr. and Mrs. Andrej; solo, Mrs. Johnson; selection by the Choral Union; operatic sketch, "The Rehearsal," by the Misses Seifke and Harris and Mr. Morey; reading, Mrs. Sanderson; solo, Miss Hauxhurst; monologue in costume, "Mrs. Maloney on the Chinese Question," by Harry Whichelo; violin and piano duet, Mr. and Mrs. Johnson, and solo, Mrs. Mosgrove.



...and his family, who are suffering for necessities of life while he lies helpless with sciatic rheumatism.

...dark-eyed child whose curly ...n over her shoulders She ...ove the sill all day long ...ched the children of the neigh... at their play And some who ...rely saw the child more than ...r her head on her arms and ...e some of them noticed a ...ed to her body. The baby ...ner in the room
...the family in the flat had ...daily rent. The landlord went ...n was them about the mat... did not collect his money. In ...e went away the man of ...and left money behind him, ...the amount due him had ...forthcoming. A patrolman got ...the facts from him and the ...them were gained by a re...

...e is the name of the man ...y live in the flat. There ...en, the father, the mother ...dren. The eldest of these ...ed girl whom neighbors ...the moon. The youngest is ...old.
...is a Mexican of the better ...educated man. He came ...four years ago. For a ...ed an employment ...d in this business. He ...ester and got steady ...other labor agencies. ...came again. He fell ...rom which the dis... assisted and went back ...and many friends among ...of Spanish-Americans. ...get along as most ...head works for ...ed, but saved up great ...

...came again about two ...ks has been con... time to his bed. He ...to move. Sciatic rheu... by a rheumatism ...the nerves of the ...The pain is intense. ...endure any sudden ...constant attention ...

...who named him assidu... in her arms her young... the fended her hus... of the others played, very ...ear room. But the oldest ...—and finally the moth... not watch her, had to ...front room during the ...night—that the little one ...and the other children as ...had to do. In that lonely ...year-old wept for hours in ...

...the father lay with twitch... and throbbing nerves. He ...ed. The scant funds of ...could went for eggs and ...ter and the babies lived ...ture of bits. And finally ...when there was nothing ...

...a number of these days— ...since when the woman ...actually had nothing ...to stop the craving of their ...

...of the invalid had long ...y necessity. He had ...from friends and he ...some of those ...of means.
...who lives in the flat ...come to the Quin... found the children ...themselves. They cried ...food at sight of the ...and yesterday the ...and he did what he ...

...story yesterday. ...tried to stop at fre... pain would ...And more often ...because tears ...tried to check ...his efforts they ...

...he gasped—and

High Grade Watches





We carry a very fine assortment of Good Reliable Watches.

American and Imported movements in the latest designs in cases.

Special attention is paid to the engraving of crests and monograms.

S. Nordlinger & Sons

Jewelers, Established in 1869.

323 South Spring Street.

Testing The Eyes

Testing the eyes is not a matter of guess work; nor is it a matter of trying on many pairs of ready-made glasses. None but a student of the anatomy of the eye can give satisfaction, because it is a science governed by principles. See our expert—he knows.

WALTER OPTICAL CO.

C. J. WALTER, Pro.

419 South Spring Street

Established 1883

PLAYHOUSE ON SHORE.

Plans Announced for New Theater to Be Built on Strand at Long Beach.

[SPECIAL CORRESPONDENCE OF THE TIMES.]

LONG BEACH, March 9.—Plans of the new mordern theater to be erected at the water's edge, west of the pier, of which mention was made yesterday, were made public today by the architects. The building is to be cement and plaster, with asphalt floors. There will be a ground deck with an asphalt and sand floor, and above this two floors occupied by the theater proper, with main floor, gallery and stage, a big café and dining hall, and above this will be a roof garden offering a sweeping view of the ocean. The main entrance will be on the north side from the strand.

The structure is to be Egyptian in architecture, and around it a colonade of columns engraved in fantastic style. Protection from fire is provided by a system of pipes which will flood the building outside and inside at a moment's notice. The auditorium will seat 1600. There will be one gallery, six large boxes and smaller boxes around the edge of the gallery. The stage will be 41x78 feet, and equipped with fire proof curtains and settings. Around the theater will be twenty-four booths, to be rented.

The café to be located back of the theater proper, will occupy a space sixty-nine feet square with a sixteen-foot lobby opening off the balcony, which surrounds the structure. The banquet hall 67x80 feet, and the roof garden will be elegantly fitted. The building will cost $60,000. At the head of the company promoting it are A. M. Goodhue, president of the State Bank, and M. L. Kenyon, a real estate operator and capitalist.

The engineers all expressed themselves as delighted with the day and warm in praise of Capt. Fries for his very complete explanations of the work that is going on for the improvement of the harbor that is of such vital interest to Southern California and the future of Los Angeles county.

AT SAN PEDRO.

SAN PEDRO, March 8.—The party came direct from Los Angeles to San Pedro and proceeded to Point Firmin. The cars were switched to the Crescent-avenue line and the visitors went through the South Coast Yacht Club's new quarters, recently completed at a cost of $20,000. The architects praised it. The tug Warrior carried the party to the government breakwater. This immense engineering structure was especially interesting to them all. Then they went on to Long Beach.

SEASHORE BRIEFS.

In addition to the Chinese fire whistle, the department has made arrangements whereby the big 2500 pound bell of the First National Bank clock will be used as the fire alarm bell, operated by the Gamewell system, instead of the cracked excuse now doing duty for that purpose, and which cannot be heard 600 feet away.

Esther Adaberto, the soprano soloist, will again assist the Royal Italian band at their Sunday afternoon concerts in the auditorium, appearing in three numbers on the programme.

The Bank of Commerce building at First and Locust streets was sold today to the Long Beach Mutual Trust Company for $50,000. It is a three-story brick structure.

SIGN WRITER'S MANUAL.

One of the most unique publications conceivable is the "Coast Manual of Lettering and Designs," just issued by Fred Knopf and J. M. Mahaffey of this city. It is a large book substantially bound, and contains hundreds of original artistic designs of letters, scrolls, and illuminations for sign painters, show-card writers, letterers and designers. It is exquisitely printed on fine plate paper, in the original colors, and fully explains the technique of producing the designs as well as showing them in their exquisite perfectness. The book sells at $5.

TELLS OF BEING ROBBED.

Lying unconscious and bleeding in the mud at the western end of the Pico-street trolley line, Frank Rayce of No. 834 San Julian street was found by a car crew early this morning. When Rayce was conducted to the Receiving Hospital by an officer he said that he had been robbed by two men who had induced him to accompany them to Pico and Arlington streets. Rayce lost $30 he says, but the robbers overlooked a pocketbook containing nearly as much money.

BOYS WITH SKELETON KEYS.

With a set of skeleton keys and with candles in their pockets, Richard Thomas, a 16-year-old boy, living at No. 660 Wall street, and James Franklin, who is 15 years old and who lives at No. 301 East Fifth street, were arrested last night. They were about to ascend a ladder to a bridge connecting Barker Bros.' Spring-street store with the Main-street store. The police make no allegations against the boys, but say that they will investigate the case. Both are sons of railroad men.

If the Bowels

are inclined to be constipated, do not attempt to force them. Just commence taking the Bitters before meals. It has a mild but sure effect on the bowels and never fails to relieve. In this way

HOSTETTER'S STOMACH BITTERS

has been able to make thousands of people healthy. It also cures **Poor Appetite, Flatulency, Headache, Vomiting, Dyspepsia, Indigestion, Liver or Kidney Ills, Colds, Grippe or Malarial Fever.** The genuine is absolutely pure.

EASTER

We are now able to supply your needs in the way of Easter Favors, Easter Cards, etc. "To Print Shop" Ideas for this season are unique in every way. See the window display.

FORD SMITH & LITTLE CO.

313 S. Broadway

Next to the "Ville"

Ex. 315—PHONES—Ex. 315

DIAMOND COAL CO

235 WEST THIRD STREET

LAD REPORTED MISSING.

Alvin Hinkley of No. 414 East Second street was reported missing to the police last night. According to the report, he was arrested in Long Beach some days ago for disturbing the peace and when released on his own recognisance, took a Salt Lake train out of the beach town three days ago. The police will endeavor to locate the lad as his mother is ill. He is 15 years old.

March, the Most Trying Month

After the tedious strain of winter which thins the blood and lowers the vitality, March, with its raw, rough winds and weather, is a most trying month, especially to those who have allowed their blood to become thin and their systems run down.

Invigorate the body and brain with the world's greatest tonic-stimulant, DUFFY'S PURE MALT WHISKEY, which enriches the blood and makes it course more quickly through the veins. It builds new tissue, quickens the heart's action, prevents decay and fortifies the system against disease germs.

Always Cures Grip

"For thirty years DUFFY'S MALT WHISKEY has been my one medicine. I have always used it as prescribed and it has proved a valuable aid, as it has not only cured several attacks of grip but has prevented any bad after-effects. I cannot speak too highly of what DUFFY'S PURE MALT WHISKEY has done for me, and will always keep it to stimulate and tone up my system and as a sure cure for colds and grip. Although 73 years old, I am hale and hearty, due to the judicious use of DUFFY'S MALT WHISKEY."—W. A. STAGG, 1062 Pacific street, Brooklyn, N. Y.

Spring Tonic and Appetizer

"I wish to tell you that last winter I had a very severe time. I have bronchial asthma of long standing, and as a result a very weak heart. I had also a very severe attack of the grip in January; it left me in very poor condition. My stomach and bowels were badly out of order. I could not eat—my stomach would not retain the food. The doctor tried to relieve me, but did not seem to succeed. I commenced to take DUFFY'S PURE MALT WHISKEY in April and am now very much better. I can eat all that I need and it does not hurt me. I have been gaining ever since I commenced taking it, and I shall continue to take it as long as I seem to receive benefit from its use."—Capt. H. WARREN, Wolfeborough Falls, N. H., July 30, 1904.

Night Sweats and Chills

"I have taken DUFFY'S PURE MALT WHISKEY for three months for lung troubles. When I first commenced I was bedfast, and now I am able to work. Now, the doctor of our town said that nothing would help me, but DUFFY'S MALT WHISKEY did what the doctors could not do. I had night sweats and chills and weighed 86 pounds. I weigh 130 pounds now, the chills have left me, and the sweats are gone. I am looking for great results."—Mr. JOHN BENTLY, Grand Rapids, Mich., Nov. 15, 1906.

Weak and Nervous

"I can certainly say your tonic-stimulant DUFFY'S PURE MALT WHISKEY has been a great benefit to me. I was weak, nervous and could not sleep and was troubled with loss of appetite.

"I was recommended to take DUFFY'S PURE MALT WHISKEY, which I did, and the result is that I am stronger and better in every way, can sleep nights and my appetite is much improved.

"I write you this, as I thought it was my duty to let you know what your great medicinal Malt Whiskey has done for me."—Yours very truly, Mrs. F. R. SOUTHARD, Woodmere, L. I., Jan. 5, 1907.

A Temperance Doctor

"I indorse DUFFY'S PURE MALT WHISKEY as a medicine and for medicinal use and for nothing else. I oppose intemperance and favor all laws that tend toward the suppression of drunkenness."—T. F. PALMER, M. D., Rives, Tenn., Aug. 3, 1906.

Strong at 94

"It is true I have used your whiskey and like it the best of all I have ever used. I was 94 on June 27th. Among my other presents was some of your Malt Whiskey from my nephew. . . I know that I would not be alive today did I not take it regularly in moderate quantities, as I do not have much appetite."—MARSHALL PIERCE, Putney, Vt., Aug. 7, 1904.

Best of Spring Appetizers

"I am a veteran of the Civil War, served three years, and am 64 years of age.

"I take DUFFY'S PURE MALT WHISKEY before each meal as, find it the best of spring appetizers. I think that there is nothing better for a man getting on in years. I am a temperate man and only use your product as a medicine and only at such times as I need it."—C. M. CADY, 261 Park ave., Worcester, Mass., Sept. 4, 1906.

Tonic for the Old

"I have been using your DUFFY'S PURE MALT WHISKEY as a tonic-stimulant for the past two years and feel that I have derived marked benefit from the same.

"I am now over eighty years of age and since I have taken DUFFY'S MALT WHISKEY I have taken no other medicine."—ISAAC P. LADD, Albany, N. Y., Aug. 5, 1905.

A Spring Medicine

"Last April I took a sudden cold, and I was laid up with neuralgia in my shoulder, which brought on fever and took away my appetite, but by using DUFFY'S PURE MALT WHISKEY I came out all right, and on Memorial Day I was leading my band and playing, as well. I think your MALT WHISKEY is just the medicine to tone up and keep up the strength of old people.

"Hoping your medicine will prove beneficial to others, I can truly recommend it as a valuable help."—O. I. BARTHOLOMEW, Franklin, Mass., Sept. 1, 1904.

Left Lung Almost Gone

"As I am a member of the Hull House Women's Club, I was called out many times when the weather was very bad, and so caught a very bad cough, and doctors claimed that my lungs were affected; in fact, the left lung was almost gone, but since I have taken your valuable DUFFY'S PURE MALT WHISKEY, I feel better, and would not do without it. I have not been taking it very long, but I can see of good results; I have good color in my face and feel that I can work with a great deal more ambition. I cannot praise it too much. I have recommended it to several of my friends, and they, too, are thankful for the benefit they have already derived from it."—Mrs. VICTOR A. BRANDAIRE, 249 Ogden ave., Chicago, Ill.

Duffy's Pure Malt Whiskey

is recognized everywhere as the unfailing specific for the cure of consumption, nervousness, typhoid, malaria, every form of stomach trouble, all diseases of the throat and lungs, and all run down and weakened conditions of the brain and body. It restores youthful vigor to the old by nourishing and feeding the vital forces of life, and maintains the health and strength of the young. It is a form of food already digested. It is prescribed by doctors of all schools, is used in all the leading hospitals of the world, and is recognized as a family medicine everywhere. It is absolutely pure. Medical advice and a valuable illustrated booklet on diseases sent free. Our guarantee is on every bottle.

Duffy's Pure Malt Whiskey is sold by all first-class druggists, grocers and dealers, or direct, in sealed bottles only. Price $1.00. See that the "Old Chemist" trade-mark is on the label and that the seal over the cork is unbroken. Refuse substitutes and imitations. Duffy Malt Whiskey Co., Rochester, N. Y.



John B. Stetson Hats $3.50
Our price all the time

Kahn's

457-459 BROADWAY

Out of Town Customers

Order Your Wines and Liquors by MAIL.

OLD PLANTATION DISTILLING CO.

108 S. Broadway, Los Angeles

ANGELUS SODA BISCUITS

The Pride of the Pacific Coast. Baked by

KAHN-BECK CO.

LOS ANGELES

ATTENTION OWL

The Hundred Dollar Key

COME to the Spring Street "Owl" tomorrow and get a key—the Hundred Dollar Key perhaps—we do not know. All last week we were giving away keys, and as long as they last we shall continue to do so each day. One key, so given, unlocks the box in the Spring Street window, containing One Hundred Silver Dollars. The lucky key was mingled with thousands of others. "The Owl" does not know where it is, any more than you do. Every holder of a key will have a chance by-and-by to try it on the box. The person holding the key which opens the box, gets the money. Keys are given out in envelopes, which must be retained and presented when the key is tried. "The Owl" will announce the trial day in due course. Keys given out at the Spring Street "Owl" only.



Hey there! Don't put off getting your key. We had many thousands—but you can't realize how fast they are going out. Get busy.

Supremacy of "The Owl"

The Owl Drug Co. is supreme in the State of California. Nothing, perhaps, illustrates this so thoroughly as the history of our business in San Francisco and Oakland, during the past year. At the time of the disaster "The Owl" was completely wiped out in San Francisco—five large stores and a warehouse were destroyed. A store was immediately established in the center of the burned district, miles away from the nearest residence, but people came all the way to trade at "The Owl." "The Owl" was the first house that all thought of when the need of drugs became apparent. "The Owl" has now established three new stores in San Francisco. All the old business has come back, and a lot more with it. "The Owl" is doing a bigger business in San Francisco than ever before. In Oakland the volume of business is tremendous—more than three times what it was before our loss in San Francisco.

Here in Los Angeles a similar increase is being shown. "The Owl" has the prestige. The public knows it can depend upon the quality of "Owl" goods—knows that "Owl" prices are right, that "The Owl" makes the price. The Public knows that the money back method of doing business is "Owl" policy. For pure drugs, lowest prices, and accurate, courteous service you turn naturally to The Owl Drug Co. These things are here for you at both "Owl" stores.

Hind's Honey and Almond Cream
Manufacturer's Price 50c
Monday and Tuesday at "The "Owl" . **33c**

The genuine Honey and Almond Cream you see advertised in the magazines. A standard skin preparation—softens and beautifies. Especially recommended for chapped and rough skin. Money back if you want it.

Java Rice Powder
Manufacturer's Price 50c
Elsewhere 35c and 40c. Monday and Tuesday at "The Owl" . . **23c**

The popular face powder so universally used. Absolutely harmless, composed of only the purest ingredients—the finest rice powder, perfumed and tinted. Comes in four colors.

Oriental Cream
Manufacturers Price $1.50
Monday and Tuesday at "The Owl" **93c**
Others charge $1.25

The world's famous liquid face powder, the standard in its class. Monday and Tuesday you can have it at either "Owl" Store at 93c Money back if you want it.



There'll be thousands of keys given out tomorrow and Tuesday. Don't think you can get a key any time. They'll be gone soon. Get busy.



Spot that hundred! Maybe your key will pass you to it. Time passes, and the keys pass with it. The pass key to that hundred would be a handy thing to have. Keep coming to the Spring Street "Owl."

"Owl" Hot Water Bags

Monday and Tuesday

2 qt. size, easily worth $1.00
Regular "Owl" Price 75c . . **63c**

3 qt. size, easily worth $1.25
Regular "Owl" Price 85c . **77c**

Here's an opportunity to purchase a thoroughly reliable hot water bottle at far below its actual value. Monday and Tuesday at either "Owl" Store you can purchase 2 quart size for 63c, or 3 quart size for 77c, bags that are genuinely worth $1.00 and $1.25. They are made of white rubber, bearing the guarantee of The Owl Drug Co—which means money back if you want it—without a whole lot of red tape, without any unpleasantness or tiresome delay.

The Owl Drug Company

PRESCRIPTION DRUGGISTS

Two Stores:

320 South Spring Street
Broadway and Fifth Street

TWO OPERAS WELL GIVEN.

BIG DAY FOR MUSIC AT THE AUDITORIUM.

"Faust" in Afternoon and "Carmen" at Night Satisfy Demand for the Favorites—Superb Ensemble and Splendid Settings Mark Productions. Fely Dereyne Interesting Artist.

Two beautiful performances at the Auditorium yesterday marked the close of the opera's first week.

The first was "Faust," in the afternoon, which was followed in the evening by Bizet's "Carmen."

The baritone, Galpernl, completed his surrounding record yesterday by singing at both of these, making a total of six principal parts in five days—which can scarcely be duplicated by any other opera singer in this country. In justice to Galpernl, it must be said that his voice showed much weariness at the evening performance. Fornari is still indisposed, although it is hoped that he will be able to sing soon. Telegrams were sent north last night for Angelo Antola, the popular little baritone of the Lambardi aggregation, and it is probable that he will be in Tuesday or Wednesday. If he comes, he will surely be heard in "Pagliacci."

Yielding to a very apparent popular demand, Mr. Russell said yesterday that he would try to arrange a single performance in which Mme. Adaberto will be the principal soprano, if such a matter can be settled satisfactorily to Nordica, who is, of course, first soprano of the entire aggregation.

"Faust" was the best performance of the day. It was given before an audience that filled the entire Auditorium, and was received with manifestations of intense interest.

Probably no opera company ever in this part of the country has presented so complete and satisfying a performance of Gounod's great masterwork. The production seemed absolutely perfect in technical detail. The orchestra, under Gonti's baton, offered a superb interpretation of all the score, the elusive, subtle little bits of accompaniment and instrumental description being brought out with splendid fidelity to the composer's thought.

Mme. Nordica sang better than at any time during the season here. Mme. Monti-Baldini, whose dramatic work has been far more satisfactory than her vocal accomplishments, offered a Siebel exquisitely picturesque and artistic, and at the same time satisfactory in voice. Galpernl, who has come to be a regular expectation, sang Valentine with quiet art and played some very fine effects.

The masterpiece of the production, however, was the Mephisto of Segurola. It is to be pre-supposed that the devil was a gentleman—not a buffoon—and this to a high degree is the picture of yesterday's artist, "un bel cavaliere." Segurola has attained a mastery of costume in the part, and his refined appurtenances aided greatly in the impersonation. His dramatic conception of the character is strong and original; his "business" is excellent, but never gesticular, and embraces some astonishingly novel bits of action. In vocal realization he was at all times sufficient, though at occasional moments the smoothness of his tone suffered slightly.

The piece introduced the second tenor of the company, Richard Martin, an American boy of French parentage. Martin has a smooth, even tenor of delightful quality, easily delivered and of rich, ringing timbre as high as A. Above this his notes are forced. He suffers slightly from the typical French defect, a suggestion of nasal taint, but his best moments yesterday were fortunately free from the blemish. His "Salut Demeure" was uttered with thrilling beauty, marred only by a very visible effort after the high note in the finale.

The evening performance featured Fely Dereyne as Carmen.

In the whole range of opera there is probably no part so difficult of proper interpretation. Carmen is either wonderfully effective or hideous. There is no half-way step. One cannot sing Carmen "acceptably."

Mlle. Dereyne's version is distinguished by spontaneity, a vast amount of life, genuine dramatic intensity and astonishing variety and originality. It may safely be said that she is one of the best Carmens who has ever been seen upon the local stage, for with her vigor and vivacity she never loses sight of the vocal demands of the role. At all times she sings. Her stage work and by-play are constantly assertive.

She was well supported by Martin, though his voice was very weary in the first act. He brightened momentarily for a clear and beautiful delivery of the great flower song, however, and won hearty and deserved applause.

As in "Faust," the principals sang French, though Mlle. Tarquini, who sang Micaela, used her native Italian. Mlle. Tarquini, like Amedini Forman, seems at present suffering from a heavy cold, but through this had a sweet, rich voice expressed itself last night.

Both scenic and choral effects in "Faust" and "Carmen" were worthy any operahouse in the land. In "Faust" the ballet, used admirably in the second act, imparted the genuine and necessary action to the glowing waltz chorus—usually intoned with all the stage people standing still.

A delightful feature of "Carmen" was the quintette in the second act, usually left out on account of its difficulty, and not heard here previous to last night's production since the visit of the company under Mayrice Grau.

As this is Sunday there will be no operatic performance of any sort at the Auditorium.

Tomorrow the last week will commence with a fine revival of "Il Trovatore." Meanwhile it is to be hoped that Mr. Russell secures another baritone—if possible, Antola.

TWO DAYLIGHT BURGLARIES.

Daylight burglaries worked with success yesterday afternoon, and caused the police a considerable annoyance. The home of J. Lundholm, at Eighth and Hemlock streets, was broken into and ransacked. Several articles of jewelry, among which is a gold watch, a ring and a bracelet, are missing. The burglar entered the house through a side window, and in his haste to secure valuable loot, overlooked several articles. Alex Matuszewitz of No. 1002 El Molino street, reported to the police last night that a burglar had entered his barn and stolen a bay mare. The mare was left in a box stall, and the thief had led it out by the front driveway. Although there were several neighbors about their respective homes at the time the theft is supposed to have occurred, they did not see any person leading a horse from the Matuszewitz place.

FALLS FROM CAR.

Lying in a half conscious state near the railway tracks at Gates street and Mission road last night, Louis Braum was found by the crew of Maple avenue car No. 332, and taken to the Receiving Hospital. It was found that he had been slightly injured by falling from the car. Later, he was sent to [illegible] today.

USE REASON

Cure Piles Privately at Home Without Pain or Operation.

TRIAL PACKAGE MAILED FREE.

The result of an irritated membrane cannot be cured with a knife, but by removing the cause of the irritation.

What is a more natural cure than a strong and yet healing balm which will bring life back to the deadened tissues? This is the action of the Pyramid Pile Cure. The little suppositories melt away into the feverish membrane, heal the ulcers, remove the inflamation and swelling and bring back the rectum to its normal condition.

This result is effected painlessly and without the loss of a moment's time from your daily duties. The treatment is applied at home, in the privacy of your own room. The remedy is our own preparation and our name is the guarantee of its genuineness.

Thousands of cases similar to the following might be cited to prove our claims:

"I tried the sample of your cure you sent to me. I used it and then bought a 50 cent box. The results were immediate and surprising to me, I assure you. I had been to a dozen of the best doctors and paid much money to them with no results whatever. I had this affliction for 20 years. I was in a hospital for a long time, and I left it physically, broken down. I owe you a debt of gratitude. I believe that piles would be banished from humanity and become an unknown thing, were every one afflicted with them to but spend from 50c to $1.00 for Pyramid Pile Cure. Its speedy action also makes it extremely favorable for impatient people. I am yours sincerely, George H. Bartlett, Mattapan, Mass."

No matter how badly you suffer from piles, we want to cure you. If you will try a free package to prove its merits yourself, we will gladly send it to your name and address at once. We will leave it to you to decide whether you can afford to discontinue the treatment. Pyramid Drug Co., 84 Pyramid Bldg., Marshall, Mich.

All druggists sell the Pyramid Pile Cure, just the same as the sample, at 50 cents per box.

COFFEE.

starts the day right, if good; and starts the day wrong, if not good.

Your grocer returns your money if you don't like Schilling's Best.

OTHER FIELDS TO CONQUER.

SPIRIT OF BETHLEHEM SEEKS NEW CENTER.

Dana Bartlett Gives Notice That He Is Hunting for the "Sinews of War." One Neighborhood Regenerated by His Work One Sought Is Susceptable of Same Improvement.

Demands follow close one upon the other, to meet the requirements of the ever-broadening work of the Bethlehem Institution.

While the $10,000 has not yet been actually secured for the purchase of the Grace Methodist Church property on Hewitt street, Dana W. Bartlett, superintendent of Bethlehem, is close on its trail. With the likelihood of an early consummation of this purchase, comes the inspiration for a still greater work at the corner of Third and Hewitt streets, and he has secured an option on the corner adjoining the church property for $27,500, increasing the total of the intial investment to $37,500.

To make these purchases and to fully equip and clear up small obligations on the properties now in his charge, aggregating close to $100,000 in value, Mr. Bartlett wants $50,000.

He not only wants it, but has the courage to say that he will get it, and will this week send out notices to well-known investors in the Bethlehem projects, as well as to the general benevolent public, that he intends to inaugurate a push campaign to secure it on April 1.

After carefully looking over the location at Third and Hewitt streets, Mr. Bartlett has concluded that it is the natural vantage point for his remarkable work. When he began at Vignes and Bucommon streets, there was an immense floating and improvident population surrounding that point in every direction, but a wonderful change has taken place there, and everybody concedes that the miracle has been wrought through the influence of Bethlehem Institution.

The improvident population has disappeared into other parts of the city and has established itself among the frugal and industrious people of the community, until with but one or two exceptions, all the American families formerly associated with the institution have disappeared from the neighborhood.

Where eight or ten years ago there was a dilapidated cottage section, without the least pretension at adornment, there are now rows of better homes, occupied principally by foreign-born residents, and while at that time nobody ever thought of attempting to do business in the neighborhood, there are now stores on almost every corner, and it is a thriving business section, in a small way. The Betalehem institution has itself become a business, social, educational and religious center, established on a paying basis, with hotel, coffee club, schools, baths and church.

The location now sought, at Third and Hewitt streets, is farther advanced than Vignes street was ten years ago, but it is in a manner susceptible of the same improvement, and property holders in the neighborhood should welcome Dana Bartlett and lend him a helping hand.

He is a man who does things, and that is why he has been successful at the mother institution, and has been able to secure property and establish branches on New High street, East Main and Railroad streets, and at Telgeville. If he sought to "feather his nest," and live at well-deserved ease as superintendent of the establishment already in successful operation, there is no reason why he could not do so. He has more than one man can do in that direction, but he prefers to push on, for the uplift of those in whom few people take any interest, and of whose existence many people seem to be entirely oblivious. With the aid of his splendid wife, he has reared a family of girls, who are as tactful and efficient, as refined and educated, as their parents, and they can

"Sun" Managers' Sale

A Week of Money Saving Drug Selling

We have given each of our managers a free hand in the selection and pricing of ten special items to be featured during the coming week—just a test to try out several ideas as to what items especially appeal to the buying public and at what prices the public wants to pay for them. Our test is your opportunity. Compare items and their prices at the different stores. This scheme of ours will witness some sensational prices in drug selling—a "ten strike" in the drug annals of the Southwest. Study these lists carefully and make it a point to visit all "Sun" stores this coming week. Remember, this Managers' Sale means a direct saving to you. No telephone or mail orders for these items.



MR. FRANK D. OWEN.

The Sun Drug Co.
STORE No. 1, Second and Broadway.
FRANK D. OWEN, Manager.

	Regular Price.	Manager's Price.
Carbolic Acid	25c	17c
Hall's Tooth Paste	25c	16c
Trefle Perfume (Oz.)	75c	58c
Janice Extract	75c	52c
"Sun" Olive Oil	$1.00	67c
McLaughlin Fountain Pens.	1.00	67c
Caprice Toilet Soap, 3 cks.	40c	25c
¼ OFF ALL LADIES' HAND BAGS		
¼ OFF ALL GRIPS AND SUIT CASES.		
200 Quinine Pills	30c	18c

The above specials on sale at Store No. 1 only.

The Sun Drug Co.
STORE No. 5, Temple Street and Belmont Avenue.
GUY E. DANE, Manager.

	Regular Price.	Manager's Price.
4 Chlorides—disinfectant (Qt. Bottle)	50c	34c
"Sun" Death to Ants	25c	17c
"Sun" Furniture Polish	25c	17c
Epsom Salts (1 Lb.)	10c	6c
Sulphur (1 Lb.)	10c	6c
Moth Balls (1 Lb.)	10c	6c
Witch Hazel (1 Pt.)	25c	17c
Kresoline (1 Pt.)	50c	34c
Anderson's Tar Soap	15c	9c
Bay Rum (Pts.)	50c	28c

The above specials on sale at Store No. 5 only.



MR. GUY E. DANE.



DR. J. H. TROUT.

The Sun Drug Co.
STORE No. 2, 328 South Broadway.
DR. J. H. TROUT, Manager.

	Regular Price.	Manager's Price.
Tooth Powder and Brush	50c	25c
HAND MIRRORS 25 PER CENT. DISCOUNT.		
Kentucky Monogram Bourbon (Bonded)	$1.50	$1.12
Sam Clay Bourbon (Bonded)	1.25	98c
Rubber Gloves	75c	50c
Loring's Shampoo Liquid	25c	17c
Herpicide	75c	69c
Espey's Cream	25c	17c
Bathasweet	25c	15c

The above specials on sale at Store No. 2 only.

The Sun Drug Co.
STORE No. 7, Pasadena, Cal.
E. A. CROSHER, Manager.

	Regular Price.	Manager's Price.
Charle's Flesh Food	50c	31c
Euthymol Tooth Paste	25c	13c
Rubifoam	25c	13c
Boracic Acid	35c	21c
Sensation Soap	15c	11c
King's Tasteless Cod Liver Oil	$1.00	66c
Marshall's Peroxide (½ Lb.)	35c	23c
Wood Alcohol (Pts.)	25c	17c
Lister's Fluid	50c	34c
Witch Hazel (Pts)	25c	17c

The above specials on sale at Store No. 7 only.



MR. E. A. CROSHER.



MR. H. C. CHILSON.

The Sun Drug Co.
STORE No. 3, Second and Spring Streets.
H. C. CHILSON, Manager.

	Regular Price.	Manager's Price.
Absorbent Cotton	35c	24c
Lithia Tablets (5 Grain)	25c	16c
Positive Corn Cure	25c	14c
Vineland Grape Juice (Qts.)	50c	34c
Boracic Acid (1 Lb.)	35c	21c
Violet Ammonia	25c	16c
Phosphate of Soda (1 Lb.)	25c	16c
GRIPS ¼ OFF.		
SUIT CASES ¼ OFF.		
LADIES' HANDBAGS ¼ OFF.		

The above specials on sale at Store No. 3 only.

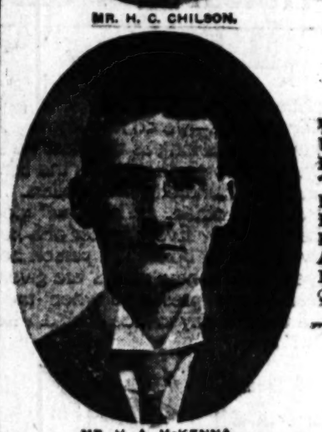
The Sun Drug Co.
STORE No. 8, Redlands, Cal.
J. F. GRIFFIN, Manager.

	Regular Price.	Manager's Price.
Violet Witch Hazel	25c	16c
"Sun" Cold Cream, 1 Lb.	$1.00	67c
Rubber Gloves	75c	50c
Lister's Fluid	50c	34c
Euthymol Tooth Paste	25c	13c
Violet Sea Salt	25c	17c
Cucumber and Benzoin Cream	25c	17c
Colgate's Talcum Powder	25c	15c
Woodbury Facial Cream	25c	17c
Mennen's Talcum Powder	25c	2 for 25c

The above specials on sale at Store No. 8 only.



MR. J. F. GRIFFIN.



MR. H. A. McKENNA.

The Sun Drug Co.
STORE No. 4, Sixth and Broadway.
H. A. McKENNA, Manager.

	Regular Price.	Manager's Price.
Wilson, "That's All"	$1.25	95c
Hunter Rye	1.25	$1.00
Paul Jones	1.25	1.00
"Sun" Cold Cream (1 Lb.)	1.00	67c
Box Paper and Envelopes	25c	17c
Razor Strop	50c	31c
Box Paper and Envelopes	35c	27c
Any 50c Tooth Brush	50c	29c
Ladies' Hand Bags, ¼ off.		
Charle's Flesh Food	50c	31c

The above specials on sale at Store No. 4 only.

The Sun Drug Co.
STORE No. 9, Riverside, Cal.
CHAS. F. DOLLINGER, Manager.

	Regular Price.	Manager's Price.
Epsom Salts (1 Lb.)	10c	6c
Moth Balls (1 Lb.)	10c	6c
Glycerine (1 Lb.)	50c	32c
Carbolic Acid (1 Lb.)	50c	32c
"Sun" Cold Cream (1 Lb.)	$1.00	67c
Wood Alcohol (1 Pt.)	25c	17c
Kresoline (1 Lb.)	50c	34c
Formaldehyde (1 Pt.)	50c	34c
Boracic Acid (1 Lb.)	35c	21c
Phosphate of Soda (1 Lb.)	25c	16c

The above specials on sale at Store No. 9 only.



MR. CHAS. F. DOLLINGER.

The Sun Drug Co.

ON HIGH BRIDGE LIVES SAVED.

ENGINEER'S COOLNESS AVERTS TERRIBLE ACCIDENT.

Arroyo Seco Trestle Near Ostrich Farm Scene of Thrilling Incident. Fast Train Stopped Just in Time to Prevent Hurling Women Into Deep Ravine Below.

Caught by a train on the high bridge which spans the Arroyo Seco between Lincoln Park and Garvanza, two young women were saved from a horrible death yesterday afternoon by the coolness and prompt action of Engineer Baldwin of the Santa Fé.

The president of one of the great railroads in the East has said that every man who pulls a locomotive throttle is a hero, and only awaits and hopes for an opportunity to show it. Engineer Baldwin's opportunity came yesterday afternoon and he was quick to do just the right thing at the right instant, and thereby two human lives were saved.

Train No. 43, from San Bernardino to Los Angeles, had left Pasadena a few minutes late and was bowling along down the heavy grade at high speed. There were no more stops to make and Engineer Baldwin took advantage of the nine-mile run to try to make up a little of the lost time. Past the Raymond Hotel, through South Pasadena and Lincoln Park the train dashed, always under complete control of the engineer, else another story might be written of what followed.

South Pasadena Ostrich Farm the railroad crosses the Arroyo Seco on a high bridge and for a short distance before the bridge is reached there is a stretch of straight track. As the train rounded a curve and ran onto the track approaching the bridge, Engineer Baldwin was horrified to see, half way across the structure, two women standing in the middle of the track, waving their arms in terror and probably screaming, but the noise of the train drowned the sound of their voices.

The women were not much more than the length of the train ahead of the locomotive, but the train had not reached the bridge. The train was running at a rate of thirty miles per hour and Baldwin said afterward that he did not expect to succeed in his efforts to stop in time.

Shutting off the steam with one hand, Baldwin clapped on the emergency brakes with the other, and so tightly were they applied that the wheels were gripped and stopped turning, but the momentum sent the heavy train skidding along the rails. Within thirty feet of the terrified women the locomotive gave a convulsive shudder and stopped.

One of the women was on her knees on the ties and the other had covered her face with her cloak, for both had, seemingly, given up hope. They did not dare to jump off the bridge for the structure is nearly seventy-five feet high and a leap to the stony bed of the arroyo would have meant instant death.

It was impossible to take the women aboard the engine there on the bridge because there was not room for them to walk around it and climb into the cab. Before Baldwin could call to them what to do, one of the women crept out on a twelve-inch plank attached to one of the bridge timbers and the other, letting herself over the end of the ties, stretched lengthwise at the extreme ends of the timbers. Closing their eyes they hung on and Baldwin started his train. At small pace he sent the locomotive past where the women were lying. There was barely six inches between them and the big driving wheels, but that was sufficient Baldwin watched them while he pulled the train slowly across the bridge and finally saw them creep back between the rails and sit up. They waved their hands to the man who had saved their lives and he answered with a blast of the locomotive whistle.

Who the women were Baldwin, of course, does not know, but he would like to know. After the train had reached Los Angeles and the matter was reported to the Santa Fé officials, Baldwin was warmly praised by them.

"Oh, that was nothing," he said modestly, "any man would have done that. I do not deserve any particular credit for it."

But there are those who do not agree with him.

YOUNG MAN MISSING.

Harvey Butner of No. 906½ East Fourth street is reported missing. According to relatives, Butner came to Los Angeles from Deadwood, S. D., two days ago, and went to their home on East Fourth street. The last seen of him was by a clerk of the Bartlett Music Company. Butner is 25 years old, about 5 feet 4 inches tall, hair dark, and was dressed in dark clothes. He is near sighted.

STABBED IN THE BACK.

Wert Jepson was arrested at No. 206½ South Main street last night on a charge of assault with deadly weapons upon Earl Lester of No. 2301 Pasadena avenue. According to witnesses, the two young men became involved in a fight over wages at the South Main-street tin shop, and Jepson threw a pair of tinner's snips at Lester, inflicting an ugly wound in his back.

DARING WORK OF TWO THUGS.

CASHIER AND NIGHT WATCHMAN THEIR VICTIMS.

Masked Robber and Unmasked Pal Loot Safe in a Laundry Office Before the Eyes of Employees Who Are Kept Covered With a Pistol. Small Sum Secured.

Separated from scores of men and women employes by a thin board partition, Cashier F. M. Couch and Night Watchman H. R. Trader were held up by a masked robber in the office of the Sanitary Laundry at Third and San Pedro streets last night, while another thief looted the safe. Not without a struggle with the cashier did the robbers accomplish their end. They secured only a small sum of money, but the robbery was one of the most daring thefts committed in Los Angeles in some time.

As Couch was preparing to close his office for the night about 6:45 o'clock and repair to his home at No. 1142 West Forty-first street, a masked man opened the office door and entered from the street. Couch leaped from his chair and at the same moment the robber made a rush for him. Couch endeavored to secure a weapon, but the intruder was too quick for him. The robber covered him with an automatic pistol. At that instant Couch grasped the gun.

Wrenching the weapon from Couch, the crook cried: "You fool, do you want me to kill you?" And with that he struck the cashier a stunning blow with the weapon. Quick back to the wall, the from a cut in his scalp, strut a second robber into office. The second man went directly to the gan to upset the [illegible]

Night Watchman [illegible] haxing heard the noise to ascertain the cause of ance, but before he could tion, the masked man with the pistol and [illegible] throw up his hands. complied.

After the robber had through the drawers [illegible] called to the pal [illegible] of the office and [illegible] ported to the police [illegible] had secured $25 from the

Some weeks ago two [illegible] the general desirability warmer, and [illegible] last night, were seen by watchman several [illegible] about the place and [illegible] watchman said that [illegible] peering into the office called each time, [illegible] any definite [illegible]

CHARGED WITH [illegible]

E. B. Lucchesi was [illegible] day on a misdemeanor warrant sworn to by Corum. After the [illegible] in the City Jail he [illegible] changed the charge to [illegible] ing that Lucchesi [illegible] and buggy. The [illegible] will be issued [illegible]

CARBON [illegible]

We are now [illegible] again make [illegible] of this popular [illegible]

Los Angeles [illegible]

...NAPARTE WILL ATTACK MERGER.

COMMISSION'S EVIDENCE ACTION WILL COMMENCE.

...ment Proposes to Sue for ...e of Lapse and Union Pacific ...ward That They and Salt ... Are All Competing

DIRECT WIRE TO THE TIMES.]

...YORK, March 9.—[Exclusive ... The statement made last ... Washington by a member of ... Interstate Commerce Commission ... was going to bring suit ... the Union Pacific to divest ... control of the Southern Pa... ...ings to have been ... in certain Wall-street ... construed as meaning ... ment would make no ... ...ion, however, to it. ... the two properties ... ...ld beyond the mark. ... known, no one who un-

THIS WEEK'S GLOVE SPECIALS

New Washable Chamois Gloves, in elbow lengths, $2.25, $2.75, $3.00.

12-Button Dent Style Cape Gloves, in tan and black, special at $3.50.

BOTH PHONES 123

Jacoby Bros.

331-333-335 South Broadway

THE DAYLIGHT STORE

THIS WEEK'S GLOVE SPECIALS

Extra special in Glace Kid Lambskin Gloves, in black only—

$3.50 value, 12-button length $2.65

$3.75 value, 12-button length $2.95

Informal Opening--Spring Exposition and Sale



Exclusive Ready-to-Wear Garments and Millinery--the "Decided On"--New Things in Garments and Hats

Without ceremony we throw open for the first time our entire spring displays of Millinery on our second floor and Women's Garments on our great third floor.

INVITATION

We cordially invite each lady in this city to be with us tomorrow and examine the thousands of pretty things we have gotten together for her approval and criticism. There has been months of hard work, backed by years of experience, required to perfect such a showing of out-of-the-ordinary creations. The gowns and tailored costumes far surpass any previous effort. Our Millinery section is now under new management with new and loftier ideas than ever before. We ask you to be here and expect much from our second and third floors.

The Beautiful New Lace and Lingerie Waists

More than ever has the lace and lingerie waist taken the center of the stage for 1907. The showing on our great third floor is more beautiful than it has ever been our pleasure to present for your approval. Our assortment is now complete, and the reasonable price marking should make many friends for this great waist section.

Dainty Lingerie Waists at ..... $3.95, $5.00, $6.50 to $15.00
Net and Lace Waists at ..... $6.50, $8.50, $10.99 to $50.00
Real Cluny Lace Waists at ..... $15.00 $18.00, $25.00 to $35.00



Informal Opening Day Special

$12.50 to $15 Beautiful Spring Hats $7.50

This one-day special is the best our Millinery Department has ever presented and is offered as a fair example of a Jacoby attraction. Exquisite styles in dress hats as well as the most chic tailored effects. The very latest shapes, shades and materials in every hat; original and artistic—best of all, only one of a kind. You would appreciate the workmanship, style and beauty of these hats if sold at their usual value—$12.50 to $15.00—and would not hesitate to pay these prices. We will leave you to imagine the demand there will be for them at $7.50.

A Great Suit Special

To make it especially interesting and draw an extra crowd to our GREAT THIRD FLOOR SUNDAY WE WILL PLACE ON SALE

100 SUITS

Tailored Eton and jacket styles, in every wanted material, including worsteds, Panamas and fine serges—skirts to match; all lengths; at from

$35 to $55

Values and styles that cannot be duplicated. For an opportunity.

Twenty-Five Dollars $25

A Complete Showing of New '07 Dress Goods and Silks

Monday is practically opening day, as our stocks of fancy silk and dress goods are almost complete. Continuing our policy of giving the customers the benefit of the savings on early purchases before the rise in price of all silk and wool materials, we wish to call your attention to the following underpriced numbers:

$1.50 Novelty Dress Silks $1.25

We are showing an immense assortment of these popular priced silks in all the new color combinations in checks, plaids, broken checks, hair-line stripes and fancy comb. floral effects; 20 inches wide and are worth $1.50 a yard. Opening price Monday and week, yard $1.25

Black Taffeta, Special $1

A yard-wide lustrous soft-finished taffeta, wear guaranteed, sold everywhere at $1.50. Opening price, Monday only, yard $1

$1.50 Durbar Panges $1.19

DURBAR PONGES, the latest touch silk suiting. We offer a $1.50 novelty weave ponges Monday for $1.19; not only a big assortment, but the very latest shades and 25 per cent. below the regular price; full yard wide; pure silk. Don't miss this; only, per yard $1.19

$1.50 All Wool Fancy Tailor Suitings, 98c

An elaborate showing of new spring suitings; grays, tans, modes, greens, in checks, shadow plaids, broken checks and mannish effects; 48 to 54 inches wide; worth up to $1.50 a yard. Opening price Monday and week, yard 98c

Announcement

Last Week's Skirt-to-Order Special Continued.

Our $5.95 made-to-measure skirt proved to be such a success and we received so many requests for a continuance of the offer that we will make it a leader again for Monday, Tuesday and Wednesday.

A beautiful 7 or 8-gored pleated skirt, made to your measure free, if you purchase goods for the making costing $1 or more from our dress goods department. Special price for skirt complete $5.75



Three Extra Specials in Jeweled Back Combs

Every new style is here—handsome shell and amber combs with high Spanish backs, jeweled or mounted in beautiful hammered gold. Many novel effects in Old English and Roman Combs. For three days we will make special price concessions, as follows:

Lot 1: Beautiful Combs at 95c, worth up to $1.75.

Lot 2: Beautiful Combs at $1.45, worth up to $3.50.

Lot 3: Beautiful Combs at $2.50, worth up to $5.50.

Sample Undermuslins

One-Third to One-Half Off Regular Values

Three of our undermuslin manufacturers contribute to this lot—about 3600 garments in all. They are priced at one-third to one-half less than regular values. A few garments are slightly soiled.

Sample Corset Covers and Drawers at 21c, 48c, 69c and 95c.
Sample Gowns at 48c, 69c, 95c, $1.29 and $1.65.
Sample Chemises at 21c, 29c, 48c, 69c and 95c.
Sample Skirts at 48c, 69c, 95c, $1.29 and $1.65.

Remember these samples are one-third to one-half off regular prices—they mean a great saving to you.

Wash Goods Tremendous Purchase

35c and 50c High Grade Fancies 25c

Including in beautiful floral designs, silk solitaires in the season's latest colorings, "chiffon lisse" embroidered plaid effects, mercerized foulards in small figure designs, golf suiting suitable for hunting or traveling suits, embroidered batistes in hair line stripe effects, swiss applique with white grounds with colored dots.

Fine White Goods 9c Values to 25c

Dotted Swiss, Persian lawns, opera batiste, mill ends up to the finest grades; lengths 1 to 5 yards; many pieces worth values to 25c; special, 9c a yard.

25c French Ginghams 15c

Thousands of "mill ends" of foreign ginghams; hundreds of pretty styles in dependable colors; very pretty for street wear; lengths from 5 to 15 yards; worth regularly 25c a yard.

Important Sale of Housefurnishings

Find them on the Fourth Floor. Big Specials for the Coming Week.

LACE CURTAINS 29c EACH—VALUES UP TO $2 PER PAIR.

Monday morning early we place on sale thousands of lace curtain samples; mostly two yards long, some longer; from 36 to 54 inches wide; a good many of them will match up in pairs; your choice, while they last, 29c each; values up to $2 a pair.

$7.50 TO $10.00 CURTAINS $5.00.

Our special leader in fine curtains for Monday will be a large variety of imported Arish point curtains in splendid patterns and best quality of net; values from $7.50 to $10.00; sale price, $5.00 per pair.

TOWELING REMNANTS 1c EACH.

15,000 sample ends of toweling, including red border, twilled heavy union mesh, bleached, absorbent, etc.; 1c each.

25c HUCK TOWELS 15c.

18x36-inch hemmed red border huck towels; good quality; a dozen for $1.00.

$1.50 SHEETS 59c.

A sale planned months ahead—thousands of sheets, size 81x90; both fine and heavy weaves; the housekeeper's opportunity; worth 85c each; special, 59c each.

TABLE LINENS AND NAPKINS—EXCEPTIONAL VALUES.

72-inch full bleached Irish linen damask in spot, floral and fleur-de-lis designs; worth $1.25; special, $1.00 a yard.

24x24 napkins to match, worth $3.25 a dozen; special $2.45 a dozen.

SPREADS 98c EACH.

Full size colored fringed crochet spreads; colors are pink, red and blue; regular $1.35 values for 98c each.

Imported Rug Sale

FOURTH FLOOR

9x12 Tapestry Brussels, Smith's Pattern Rug, 9-Wire in Splendid Colors

Size 9 by 12, $10.00 values for $12.75.
Size 8.3 by 10.6, $13.00 values for $11.75.
Size 6 by 9, $11.00 values for $7.75.

$16.00 Smyrna Rugs $10.00

9 by 12 heavy Smyrna rugs in the choicest Turkish designs and colorings; reversible; will give extra good service; $16.00 values for $10.00.

$30.00 Axminster Rugs $22.50

9 by 12 Axminster rugs; all kinds to select from; some with seams, others without; the patterns are the newest out; come largely in Oriental effects, $30.00 values; special, $22.50.

Women's Knit Underwear

Our stock of spring and summer weight underwear is complete in every detail and comprises some of the best values. For many of these we are the sole agents. Others have we shown such a varied assortment of styles, both in plain and fancy numbers, of imported and domestic makes.

Cotton, lisle, silk lisle and soft weight wool in ecru and white; long or short sleeves; low neck with sleeves or sleeveless; pants or tights to match in knee length or umbrella style; from 8 1-3c to $3.00 each.

Cotton, high or low neck, long or short sleeves and ankle length or cuff knee of lace or ankle style; 25c to $4.50.

Belts 59c, worth to $1.75



Another one of our famous belt specials; all styles and colors; complete assortment of novelty buckles; values in the lot up to $1.75. Monday 59c.

$1.00 BELT BUCKLES 25c

A sample of this spring's styles in belt buckles; they are made of silver, gold and Roman gold; plain and fancy jewel setting; a real bargain event; values to $1.00. Monday only 25c.

Hand bags $3.75

Worth $4.50 to $7.00

Hand bags made of sole leather with pretty floral leather lined; all sizes to choose from; all have the little furnishing of coin purses, card cases, tablets, mirrors and powder boxes; colors are brown and black; values from $4.50 to $7.00. Only for Monday do we place these on sale at $3.75.

Drug Sundries

Specially Priced For Monday

Castile soap; long bars 12½c
Houbigant's rice powder, in packages 17c
Warner's violet breath perfume tablets 8c
Nail buffers; white, ebony and rosewood 39c
Manicure scissors; regular 75c values, Monday 39c
Coryopsis, the new perfume, oz. 35c
Hand mirrors 21c
White Rose glycerine soap 6½c
Gaves' tooth powder, Monday only 15c

$1.00 Hand Crocheted Doilies 25c

Just 1000 hand-crocheted doilies; less than cost of material; none worth less than $1.00. Special, 25c each.

Finished Pillows 35c

Entire sample line of a New York maker; no home should be without one; finished with handsome ruffle, floral and ornamental designs. Special, 35c each.

$1 Veils and Drapes 49c

Just received a beautiful line of new chiffon veils and drapes; everything desired here—both, made of good quality chiffon, some hand-painted in floral and oriental designs, others are edged with pretty chenille borders; full 1½ yards long; all colors, including white and black; actual values to $1.00. Choice 49c.

$2 Oriental and Venise Laces 75c

This lot consists of a large assortment of fine Oriental and Venise edges and insertions up to 4½ inches in width; Medallion effect Appliques and band trimming; the most desired patterns; all well made; white, cream and ecru; values to $2.00 a yard. Yours Monday, per yd. 75c

$3.00 Val. Laces $1 Dozen Yds.

Including nine fine quality French and German Valenciennes laces in complete assortment of 3 and 4 inches widths and matching sets to match; hundreds of dainty patterns in pretty scroll and floral effects; widths range from 2-4 inch to 4 inches. Regular values to $3.00 a bolt. Special $1.00 a bolt, 12 yards.

APARTE WILL ATTACK MERGER.

COMMISSION'S EVIDENCE ACTION WILL COMMENCE.

Reasons Suggested to Sue for Dissolution of Union Pacific and Southern Pacific Stock Ownership and Salt Lake Road Entry.

All Competing

[SPECIAL WIRE TO THE TIMES.]

WASHINGTON, March 9.—[Exclusive Dispatch.] Judgment made last night by a member of the Interstate Commerce Commission that the decision to bring suit against the Union Pacific to divest itself of its holdings in the Southern Pacific is likely to have been misunderstood. It is said to have been misunderstood the situation ever said that the Interstate Commerce Commission itself was going to bring such a suit, as every one at all conversant with that body of powers knows that it has no authority to bring an action for the purpose specified. That, however, does not alter the situation in which the Union Pacific and Southern Pacific companies are placed. The Interstate Commerce Commission will present the evidence taken during the Union Pacific investigation to the Department of Justice and the Attorney-General of the United States will be the one to bring the proceedings.

It is known that the Interstate Commerce Commission will urge the institution of an action of the nature mentioned, and its recommendations will doubtless have a good deal of weight with the Department of Justice, though it is believed that the Attorney-General will find that the evidence taken affords ground for the beginning of proceedings irrespective of the Commerce Commission's recommendation.

The action of the government will be based on the contention that the Southern Pacific and Union Pacific are parallel and competing lines in certain sections and in consequence their operation under the same control is contrary to the Interstate commerce law. April 4 has been set as the date for hearing the arguments on the testimony taken during the investigation, when it is said, the Harriman counsel will appear to defend the railroad systems. So many intricate questions and matters of such far-reaching importance are involved, that it is not likely that the Interstate Commerce Commission will be prepared to make its full report and recommendations for some months after the conclusion of the argument in the case.

Meanwhile, however, it is understood that the testimony will be submitted to Atty.-Gen. Bonaparte for his perusal with a view of instituting proceedings of the nature indicated above. No hasty action on the part of the Attorney-General is anticipated, so that the beginning of such proceedings is likely to be deferred for a considerable period, unless he has a case well made out, which, in his opinion, will stand the test of trial. As stated yesterday, the government contentions will be opposed vigorously by the Union Pacific.

GIVE OLD AGE PENSIONS.

LONDON, March 9.—The Tribune this morning confirms recent rumors that the forthcoming budget will provide for some kind of old-age pensions, the government having decided to make a start this year. It will take two or three years to carry through the completed

SHE LEAPS OFF TRAIN.

Woman Jumps Out of Car Window to Death, Leaving Her Little Child.

[BY THE ASSOCIATED PRESS—A. M.]

AMSTERDAM (N. Y.) March 9.—Maria Becker, apparently crazed by the tedium of a journey across the continent, leaped through a car window from a New Central express train near Tosta, fifteen miles west of Amsterdam late last night. Her body was found upon the ice of the Mohawk River, where it had rolled down a steep embankment. The woman, who was about 25 years old, was accompanied by a 2-year-old baby girl, supposed to be her daughter.

LOAN GOES SLOW.

LONDON, March 9.—In the opinion of the morning papers, the Japanese conversion loan of $115,000,000, the prospectus of which was issued yesterday, is not likely to get such an enthusiastic reception as the previous issues. The Morning Post voices the disappointment of the market that the new loan is merely a charge on the general revenue and is not secured by the customs, as is the case with the previous Japanese loans.

SOLONS STRIKE AT HASH TRADE.

MONTANA LAWMAKERS FORBID FOOD ADULTERATION.

Measure Passes Both Houses and Is Signed by Governor on Same Day—Requires Hotels and Public Eating Houses to Warn Customers of Impurities in Victuals.

[BY DIRECT WIRE TO THE TIMES.]

HELENA (Mont.) March 9.—[Exclusive Dispatch.] Both houses of the Legislature passed O'Connor's so-called "hash" law and Gov. Toole today attached his signature thereto, and it was filed with the Secretary of State, thus becoming operative immediately.

The bill is patterned after the old national oleomargarine law, in that it requires hotels, restaurants, cafés and boarding-houses to post notices and otherwise warn customers if any of the ingredients used in the preparation of their meals have been adulterated. The bill provides a heavy fine for violation of its provisions.

This is the nearest to any "freak" legislation enacted by the present Legislature, but its author declares it was introduced in absolute good faith and proposes preventing the adulteration of any and all foods sold to patrons of such institutions, and that it, in connection with the pure food law, will result in giving Montana caterers reputations the world over for the excellence of their cuisine.

DEFEATS CHURCHILL.

Duchess of Marlborough Triumphs Over Duke Objections and Will Bring Sons to America.

[BY DIRECT WIRE TO THE TIMES.]

LONDON, March 9.—[Exclusive Dispatch.] That the Duchess of Marlborough and her sons will visit New York soon, proves the influence of her mother, Mrs. Oliver H. Belmont, and of the Vanderbilts has triumphed over that of the Churchills.

When the Duchess and her two children left here for the South of France it was understood that she had definitely abandoned for a year her intention of going to New York. To this purpose the Duke and his mother, Lady Blandford, had strongly objected, for the Duchess insisted that she would take her sons with her.

The Duke's friends say he feared that the boys' education would be neglected, or possibly conducted along lines which he does not approve. He holds that they should begin without delay to prepare to enter Eton. During their absence in America, the Duke loses all control of his sons. He has long protested against their being taken out of England's jurisdiction, even to France.

Now the Duchess commands the situation. Although her intimates declare that she will not remain out of England long, the fact that she takes the young lords where she pleases must greatly distress the Churchills and all their connections.

BOOST OIL PRICES.

INDEPENDENCE (Kan.) March 9.—The price of all mid-continental oil was marked up 1 cent a barrel today by the Prairie Oil and Gas Company, making the price 41 cents a barrel for high grade and 39 cents for

Los Angeles County—Its Cities and Towns.

NEWS REPORTS FROM CORRESPONDENTS OF THE TIMES.

THROWS OUT A BURNING STOVE.

YOUNG GIRL HEROINE OF A PASADENA FIRE.

Fights Flames With Flour While She Keeps Papers and Other Burnable Things at Safe Distance. Rushes Younger Sister to a Place of Comparative Safety.

Office of The Times, No. 24 S. Raymond Ave.

PASADENA, March 10.—A gasoline stove in a blaze and a brave little girl figured in an exciting half hour yesterday morning at the home of Mr. and Mrs. H. H. Hayward on the corner of Kirkwood avenue and Dakota street.

Miss Clara Hayward, the dainty little daughter of Mr. and Mrs. Hayward, proved herself a heroine and without doubt averted a sad catastrophe. With a gasoline stove on fire the little maid wasted no time to call for help, but hurrying her smaller sister to a safe corner she snatched the blazing tank from its place and threw it from an open window.

The tank fell into the back yard, a story below, as the large apartment occupied by the family is over Mr. Hayward's grocery store.

Without waiting ,though to see what became of the tank the girl ran to the flour bin and gathering up all the flour she could she soon extinguished the flames, which licked about the stove and floor. All this time the young woman was throwing, as best she could, any papers, cloths, rugs or other inflammable articles as far as possible from the place of danger, and saw to it that her sister kept at a safe distance.

When the excitement was over little sister Frances was sent downstairs for Mrs. Hayward, who came accompanied by some of the clerks in the store.

It was only when the danger was past that Miss Clara yielded to "nerves," and in her mother's arms shed a few tears. After being comforted though she was ready to go on with her housekeeping for which she is famous among her friends.

The damage to property was little beyond the injury to the stove and woodwork. That the young heroine's long hair dig not catch fire seemed almost a miracle to those who came on the scene afterward.

WOMAN DISTURBER JAILED.

Mrs. Carrie Margart appeared yesterday morning before Judge McDonald, charged with disturbing the peace. Mrs. Margart resisted all efforts of the police and her landlord when they separately and combined attempted to eject her from her rented residence on Colorado street. Mrs. Margart's landlord accuses his renter of drunkenness, and says that she disturbs otaer renters.

She pleaded guilty to the charge of disturbance, and was sentenced to thirty days in jail.

SYMPATHY FOR KURANAGA.

Much surprise is expressed in Pasadena over the arrest, in San Francisco, of Frank Kuranaga, the well-known Japanese merchant of Colorado street. Mr. Kuranaga, it is said, has been arrested for obtaining money on worthless securities. His claim to have $70,000 worth of assets is declared by his friends here not to be an unreasonable one. His property in Pasadena doubtless amounts to a considerable portion of that sum. Mr. Kuranaga lost heavily in San Francisco at the time of the earthquake. He and his wife were the victims of trying conditions at that time.

WINS IN DEBATE.

The representative of Los Angeles High School, Charles H. Mills, won the gold medal Friday evening in the interscholastic oratorical contest held at Throop Polytechnic Institute. The second medal of silver was won by Eugene Tincher of Long Beach, while Ross Nichols of Throop took third. The handsome championship banner awarded to Los Angeles, will be held for one year when it will be fought for again. The prize winner is a son of R. Fay Mills. Others taking part in the contest were Berwyn Roberts, San Fernando High School; Dudley Pack of Compton High School; Wilbur Smith of Pasadena High School; Tincher and Nichols, the other prize winners.

WEEK'S SOCIAL REVIEW.

With the exception of a few dinners given in connection with the horse show the society people of Pasadena have been unusually quiet the past week. The two largest functions were given at Hotel Green, the progressive euchre party of which Mrs. George H. Lincoln of New York was the hostess Tuesday evening, having been one of the most elegant and extravagantly appointed affairs of the year. This was given in the Moorish room of the hotel where tables were arranged for seventy players and after the game an elaborate supper was served in the café. Prizes, accessories and decorations were all on the most magnificent scale. Mrs. Lincoln was assisted by her sister, Mrs. F. A. Holcomb, and Mrs. Robert Carr, Miss Gibbs and Miss Broadhurst.

The largest function of the week was also given at Hotel Green and this was a musical given Wednesday evening by Mrs. Artemus Lamb of Clinton, Iowa. She was assisted by her daughter, Mrs. Gates. The Romanesque room was required for this affair, for there were 160 guests present. Chairs and divans were arranged in groups and an admirable programme was given, including numbers by the Apollo Quartette, Tom Karl, and readings by Miss Mary Phelps. In the café, which was decorated with ropes of smilax dotted with carnations, potted palms and other greenery, small tables were provided and after the programme supper was served.

Mrs. Flora Goodall Bland and Mrs. Ernest B. Hoag gave an attractive luncheon Tuesday in honor of Mrs. Bland's sister, Mrs. Hugo D. Knell, of Menlo Park. After the luncheon the guests were entertained with bridge and five hundred. Assisting were Mrs. Charles Green, Misses Florence Bland and Avis Booth. There were seventy women present.

Mrs. Bangs Stewart of Chicago gave a luncheon in honor of George Ade, the author and playwright, at Hotel Maryland. The accessories were unusually attractive and the color scheme pink. At the table were Mr. and Mrs. Marsh Stewart, Mrs. Carter, Misses Cora Auten, Hobert, McCollough, Messrs. McDonald and Horace Irwin.

Miss Julia Holmes and Miss Ethel Love entertained with bridge at the home of the former on Congress Place Tuesday afternoon. Those present were: Mrs. Frederick Grable, Misses Vera Rockwell, Jessamine Rockwell, Louise Derby, Marjorie Derby, Daisy Dake, Mabel Love, Cordelia Stimson, Gladys Gardner, Gladys Palmer, Louise Austin, Marguerite Austin, Beth Stehman, Laura Shields, Constance McClintock, Louise Lockwood and Elizabeth Speer.

Mr. and Mrs. R. O. Kendall gave a dance Wednesday evening in honor of Mr. and Mrs. A. W. Norcroff of Worcester, Mass., at their home on South Los Robles avenue. There were forty present and the decorations were arranged in Japanese fashion.

One of the dinners of the week was that given by Benjamin Blossom for his men friends, judges, officers and directors of the horse show. Place cards, favors and table accessories were carried out around this central idea of an equine exhibition and the horse show colors were used in decoration. Covers were laid for twenty-four and seldom has "The Blossoms" been the scene of a more delightful hospitality.

Mrs. Harrison I. Drummond of South Grand avenue was the hostess at a bridge party Wednesday afternoon where all the appointments were charming. The affair was complimentary to Mrs. William Scudder of St. Louis, who is spending the winter at the Raymond. There were six tables and the guests were Mmes. John McMillan, Lafayette Lamb, Knapp, John S. Cravens, Tracy Drake, A. K. Macomber, F. R. Kellam, Walstein Root, J. B. Miller, R. H. Wagner, William Park, Lawrence Newman, Harvey, Thompson, Wood, John Lambert, G. G. Guyer, Fred Elmer Wilcox, A. A. Libby, Robert Pitcairn, H. W. English, Conkling and Miss Daughday.

Mrs. Henry Mellon of Bellefontaine avenue entertained Wednesday with bridge in honor of her guest, Miss Doughty. Pink carnations were used in decoration of the drawing room, where tables were arranged for cards and before the games luncheon was served for eight in the dining-room, which was ornamented with spring blossoms.

Anticipated events of the coming week are an afternoon tea given Tuesday from 3 to 5 o'clock by Mrs. Lutie Wright Benton of Congress Place, and a large card party given Wednesday afternoon by Miss Cora Auten at her home on Madison avenue, in honor of Miss Altadena Green. Saturday Mrs. Robert Bruce Langdon and Mrs. John B. Manning give one of the largest functions of the winter at Hotel Green. This will be a progressive euchre party, where all the decorations and accessories will be appropriate to St. Patrick's Day.

Rev. and Mrs. Robert J. Burdette entertained friends Tuesday evening in honor of George Ade at their home, "Sunnycrest."

Mrs. Neal K. Traylor of South Los Robles avenue has issued invitations for a large card party at the Shakespeare clubhouse for Thursday afternoon next.

For the opening of the horse show Mr. and Mrs. John H. Norton had as their guests Gen. and Mrs. Adna R. Chaffee, Miss Helen Chaffee and Miss Mazie Mather of New York City.

AT THE HORSE SHOW.

Nearly all the boxes were filled and the grand stand was crowded to its utmost capacity at the Horse Show yesterday afternoon, the dressing exceeding in elegance and showiness that of either day previous. Conspicuous in their boxes commanding the best view of the show were Pasadena's social leaders, each in a costume different from that worn before. Mrs. A. Kingsley Macomber was charming in purple velvet with hat to match, covered with shaded plumes; Mrs. C. M. Henderson, sitting beside her, wore a stunning costume of gray broadcloth with gray hat with pink roses and gray feathers. Mrs. Edward R. Kellam wore white broadcloth trimmed with Irish lace and a hat with mustard-colored plumes; Mrs. Arthur Libby wore a street costume of black and white with a toque of American Beauty roses; Mrs. Robert Rowan wore dahlia-colored cloth gown with a hat to match, loaded with plumes of dahlia color, blue and mustard.

Mrs. Fred Elmer Wilcox was handsomely gowned in white broadcloth trimmed with Irish point, and wore a black hat of horsehair braid trimmed with black and white; Mrs. R. H. Wagner, who was also with this group, wore a white wool dress with a black hat trimmed with roses and grapes in old blue; Miss Marjorie Bolt was conspicuous in a front tier with a white embroidered linen suit, panama hat with pink velvet; Miss Jessie Reynolds in the box with Mrs. A. S. Halstead and Miss Maud Daggett, wore a fetching hat of white chip trimmed with pink and blue, and Miss Daggett was in white. Mrs. Halsted wore a black plummed hat and a white gown with blue accessories. Miss Mariam Wells Gilvray made a charming picture in white broadcloth with a hat of white horsehair braid trimmed with shaded old rose plumes and velvet.

Mrs. Barnhart had a party of young people in her box and wore a stunning blue frock with hat trimmed with pink roses; Mrs. John S. Cravens wore white Irish point with a white leghorn hat trimmed with black velvet and pink roses. Mrs. William Park had with her Mrs. Walstein Root and friends; Mrs. Park wore white wool with picture hat. Mrs. Root white linen with smart black sailor hat; Mrs. H. H. Sinclair entertained out-of-town friends and wore a handsome gown of rose pink voile with hat to match; Mr. and Mrs. W. R. Staats occupied the box with Mr. and Mrs. Walter Wright. Mrs. Staats wore white with a bright red hat, and Mrs. Wright was gowned in green velvet; Mr. and Mrs. Clinton P. Morehous occupied the box with Mr. and Mrs. Edward Groendyke.

Mrs. Mark Sibley Severance of Los Angeles occupied one of the front-tier boxes with a party of Los Angeles friends. Mr. and Mrs. J. B. Murphy of Chicago had a prominent box. Mrs. Murphy was stunningly gowned in white with white hat and wore orchids; Miss Robinson, one of the guests at Hotel Maryland, made an effective picture in the front row in a dainty gown of sulphur yellow and hat with long blue and white plumes; Mr. and Mrs. Charles D. Callery, with friends, occupied their box; Mrs. J. R. Dobbins had with her Mr. and Mrs. Fred Bixby and Mr. and Mrs. A. M. Goodhue.

Mr. and Mrs. Thaddeus Lowe, Mr. and Mrs. Jardine had with them Franck C. Bolt, Mrs. John W. Hugus, Mrs. Charles Wilhelm; Mr. and Mrs. Robert Pitcairn had with them Mrs. Harrison I. Drummond. Mrs. Pitcairn wore a stunning costume of sulphur brown trimmed with embroidery and a hat with pale blue ostrich tips. Miss Cordelia Stimson, who wore a white all-over lace dress with hat with pink ostrich tips and velvet, had with her a party of young girl friends. Miss Isabel Watson had a party of young school friends with her in W. R. Staats's box, among whom was Miss Phila Miller; Mr. and Mrs. J. R. Miller occupied their box with friends; Mr. and Mrs. Freeman Ford and Mr. and Mrs. G. G. Guyer, Mr. and Mrs. William A. Stanton, Mr. and Mrs. Frank V. Rider were among box holders who were present with parties of their own.

Among others noticed were: Mr. and Mrs. H. J. Stuart, Mrs. J. E. Sweet and Miss Elizabeth Speer, Mrs. Luther Newby and Mrs. H. C. Holt, Mrs. James Swan, Fred Swan, Harry Kay, E. J. Barry, Mrs. Robert J. Burdette and friends; Mrs. William Macormack, who occupied a box with her children; Mrs. E. A. Ford and daughter Mrs. Henry Villas; Mr. and Mrs. W. E. Grattan, Mr. Walsh, Mrs. J. K. Armsby, Miss Anderson, Mr. and Mrs. Holloway, I. Stuart, Mrs. H. C. Norton and daughter, Miss Harriet Norton; Dr. and Mrs. F. F. Rowland, Miss Rowland, Miss Weaver, Mrs. Lafayette Lamb, who wore a handsome costume of dahlia-colored velvet, with a shade; Mr. and Mrs. W. H. Knight and Los Angeles friends; Mr. and Mrs. Powers and Miss Hobert; Mr. and hat loaded with plumes the same Mrs. D. M. Linnard, Judge and Mrs. H. H. Merriman, Mr. and Mrs. E. H. May and hundreds of others.

VALLEY HUNT AFFAIR.

Several members of the Valley Hunt Club, who recently presented "A Modern Comedy of Errors," enjoyed an elaborately appointed dinner in the private dining-room of the east building this evening. The table was beautifully decorated with pink and white carnations and asparagus plumosus and all the accessories carried out this color scheme. Those at table were Mr. and Mrs. A. S. Halstead, Mr. and Mrs. Charles H. Hamilton, Mr. and Mrs. Henry Mellen, Mrs. I. B. Winslow, Misses Cora Auten and Jessie Reynolds, Miss Lena Thomas, Messrs. R. C. Devereaux and Sam Hinds.

Throop concert tickets for benefit Pasadena Hospital now on sale at Jarvis & Prinz. Next Thursday is the date at the Lowe Operahouse.

See Phelps for fine wall paper.

Something new in jewelry just received by Grace Nicholson, 46 Los Robles.

Steel die work. Morris-Thurston Co.

Enjoy supper and dinner at Kuranaga's Dragon Café and tea room.

Kuranaga's auction, 2 and 7 p.m.

Wadsworth sells paints.

Paintings by famous artists. Wigwam, 61 N. Euclid.

Coronado for perfect climate.

SANTA MONICA'S RED LETTER DAY.

BREAK GROUND THIS AFTERNOON FOR NEW CHURCH.

Many Visitors Are Expected from Various Towns of Southern California to Attend the Turning of the First Spade Full of Earth for the House of Worship.

SANTA MONICA, March 9.—Tomorrow will be a red-letter day in the history of the Catholic Church of Santa Monica. The occasion is the breaking of ground for the new St. Monica Church at the corner of Fourth street and California avenue.

The exercises, which will be participated in by Bishop Thomas Conaty and a number of priests from the several charges throughout the southern end of the State, will be directly under the auspices of the local lodge of Knights of Columbus.

At least two thousand visitors are expected to be present, and their entertainment is in the hands of active committees. At 10 o'clock the Knights and Ladies of Columbus will assemble at the Southern Pacific Depot to meet and welcome the visitors, who will march to the church on Third street. Here solemn high mass will be pronounced at 10:30 o'clock. At noon the visitors will be dined at the Casino on Third street, where a big circus tent has been erected and converted into a dining hall.

At 1:30 p.m. the first spade of earth will be turned by Bishop Conaty at the site of the new church. At 3 o'clock the bishop will deliver a lecture at the North Beach Auditorium, and at 4 o'clock the visitors will be treated to a trolley ride throughout the city. In the evening at 7 there will be an exemplification of the third degree at Columbia Hall and at 9 there will be a banquet to the visiting Knights.

The site chosen for the new church is not far from the spot touched by Father Junipero Serra in 1770, when in search for the Bay of Monterey, he passed through Santa Monica. The new church is imposing in design and dimensions, being arranged to seat 1000 persons. It is to be of the gothic style of architecture and is to be completed at a cost of $100,000.

FOR CATHOLIC UNIVERSITY.

Bishop Conaty today closed negotiations for the purchase of a ten-acre tract upon which to locate the new Catholic university. The site selected includes a part of the California-avenue race track, being between Ninth and Eleventh streets and California and Washington avenues. This is to be a Christian brothers' college and the plans for it call for the expenditure of $150,000.

The land was purchased from ex-Senator John P. Jones and Mrs. Arcadia B. de Baker and is a part of the original San Vicente Rancho. The institution about to be established here is to be of the order of St. Mary's and will be similar to the college now being conducted by that order at Oakland. There will be ample room for athletic grounds and a commodious campus.

The project of the Catholic denomination to found a great seat of learning here contemplates also the erection at an early day of a boarding school for girls. There is now a day school here, under the management of the Sisters of the Sacred Heart, but the quarters are not large enough to accommodate boarders. Plans for such an academy are being worked out, as well as those for the academy for boys, to be erected at the corner of Fourth and California.

PLANS NOT MATURED.

Regarding the report of plans for a new seaside resort north of Port Los Angeles Robert F. Jones said today that while he had purchased the property, which embraces 2000 acres of land extending back from the ocean to the foothills north of Santa Monica and contains 1600 acres under cultivation, including some mountainous and some cañon lands. No plans or arrangements have yet been completed as to the development of the property.

SANTA MONICA BRIEFS.

Since it has been definitely determined by the government that a forest reserve will not be made in the Santa Monica Mountains, property owners who have interests lying up the beach are preparing a petition to the County Supervisors asking that a county road be established through the Malibu ranch of the late Frederick H. Rindge.

In the baseball game played here this afternoon the Long Beach High School nine defeated the Santa Monica Highs by the disgraceful score of 18 to 1.

Coronado leads all others.

DON'T TALK CITY NOW.

EL MONTE, March 9.—El Monte will not incorporate, for the present time, at least. The little preliminary work done aroused such a storm of opposition that the "pushers" have dropped the entire matter. By a vote of 2 to 4 the Improvement Club declared the movement premature.

William K. Raphael of Oakland, who recently bought the James Freer tract of fifteen acres, moved this week to his new possessions.

E. J. ("Lucky") Baldwin has sunk another deep well east of the Williams place. Tais tract is occupied by a Jap colony, which has planted a large acreage of strawberries.

ALL DRUGGISTS; 50c. AND $1.00.

SIMPLY SWALLOW

Many Eat as Though They Were Blind and Their Tongues Cut Out.

Dyspepsia is built on confidence—too much confidence in the ability of your stomach to digest anything and everything you put into it.

In this age we have developed speed in every line of action and we have also developed speed in mastication.

We don't take time to eat right, and sometimes we do not eat the right kind of food. Sometimes we carry our business to our meals and as a result eat mechanically. We eat as though we were blind and our tongues cut out. We simply swallow.

The result is that the food we eat is half chewed and lies like a lump of lead on the stomach.

You may deny to yourself that you abuse your stomach, but when you get a bloaty feeling, you can't deny you've got it.

When you get brash eructations, burning sensations, bloating, aversion to food, loss of appetite, belching and other kindred ailments, there is not much use asking yourself, for the time being, why you suffer. The fact is you're got these ailments and the question of the hour is how to get rid of them at once, so that at your next meal you may be able to sit down and look at your meal straight in the face—with a keen appetite and a smile, and enjoy thoroughly everything you eat.

Just one of Stuart's Dyspepsia Tablets will digest an ordinary meal, without the help of the stomach. One ingredient of Stuart's Dyspepsia Tablets will digest 3000 grains of food. The strongest stomach couldn't do the work any better than one of these wonderful little Tablets can do it.

Each tablet contains the strongest digestive agents it is possible to obtain.

Stuart's Dyspepsia Tablets are not a patent medicine. We come out and say just what is in them—hydrastis, golden seal, lactose and aseptic pepsin. They are recommended by 40,000 licensed physicians in the United States and Canada.

And they are recommended by everyone who uses them—they can't he'p it, for they immediately invigorate the stomach by letting it take a rest; they strengthen the gastric juice and cause the appetite to become keen and regular.

Stuart's Dyspepsia Tablets will surely destroy dyspepsia, brash, belching, that "lump of lead" feeling, burning sensations, indigestion, loss of appetite, and aversion to food.

Have Stuart's Dyspepsia Tablets handy, where you can take one or two after each meal. Then you will know what a blessing it is to have a good appetite and to get all the good possible out of everything you eat. You'll feel rosy and sweet. Stuart's Dyspepsia Tablets at any drug store on earth, 50c.

Send us your name and address today and we will at once send you by mail a sample package free. Address F. A. Stuart Co., 85 Stuart Bldg., Marshall, Mich.

There is No Need of Paying Fancy Prices

For Fine Dental Work. Our modern methods enable us to do the very best dental work of all kinds without pain at prices within the reach of all.



Extracting	.25
With our local painless anaesthetic	.50
Cleaning teeth	.50 up
Removing tartar	.50 up
Fine pure gold fillings	.75 up
All other fillings	.50 up
Solid 22-carat gold crowns	2.50 up
Porcelain crowns	2.50 up
Partial rubber plates	3.00 up
Gold or porcelain bridge work	3.50 up
Full set of teeth	5.00 up
Gold plates	25.00 up

EXTRACTING FREE—When best plates are ordered. ALL our work is guaranteed to be the very best. None better can be had anywhere, no matter how much you pay.

Consultation and examination free.

Lady attendant for ladies and children.

Open evenings and Sunday 4-noons.

SCHIFFMAN DENTAL CO.

107 N. Spring Street

THEY'RE MOVING THERE.

South Pasadena Houses, Church and Postoffice in Transit—Talk of Paving.

SOUTH PASADENA, March 9.—This place seems to be struck by the moving fever. Five houses have been moved in the last week or so. The postoffice will soon be transferred to the new Alexander Block. The Baptist Church will move near Central and Diamond streets and South Pasadena High School will occupy the new building on Fremont street.

There is a proposition before the City Trustees to pave Mission street with asphalt and the matter is attracting general attention among South Pasadena citizens.

Joe and David Browne, colored, were placed under bond of $1000 each to keep the peace by Justice Glover. They had been working at Mr. Herndon's residence and after making themselves generally obnoxious, refused to leave when ordered.

A musicale was given by the Woman's Improvement Club Wednesday afternoon. The affair was in the bands of Mrs. E. E. Barden.

Mrs. L. L. Sweet has returned from Pomona, where she was called by the death of her father, Samuel Pyles.

Mrs. Nellie D. Tyler, principal of the Center-street grammar school, left for Indiana in response to a telegram to the effect that her husband was dangerously ill with pneumonia.

Miss Helen Stockman of No. 854 Hope street entertained twenty young ladies Friday.

The Episcopalians will dedicate their new church Easter Sunday.

Hotel del Coronado always leads.

OCEAN PARK.

OCEAN PARK, March 9.—On Tuesday evening at the Casino the Edison Electric Company will tender a banquet to its employés. President J. B. Miller of Pasadena will act as toastmaster, being assisted by the local manager, A. W. McPherson. A glittering array of toasts has been arranged, running from arcs of high voltage down to tiny incandescents that scarcely make a showing on the meter.

Seven carloads of electric car motors have arrived here from the factory in the East, and are transferred to narrow gauge cars for reshipment to Sherman. These are the motors that are to be installed in the new broad gauge passenger coaches, which will soon be sent on their own wheels from the [illegible]

DON'T BE FAT

My New Discovery Quickly Reduced Your Weight to Normal, Requires No Starvation Process and is Absolutely Safe

TRIAL PACKAGE MAILED FREE



Don't Delay Until You Are a Disgusting Sight Like Above.

My new discovery, taken at mealtime compels perfect assimilation of the food and sends the food nutriment where it belongs. It requires no starvation process. You can eat all you want. It makes muscle, bone, sinew, nerve and brain tissue, absorbs the excess fat and quickly reduces your weight to normal. It takes off the big stomach and relieves the compressed condition and enables the heart to act freely and the lungs to expand naturally and the kidneys and liver to perform their functions in a natural manner. You will feel better the first day you try this wonderful home food. Fill out coupon herewith and mail today.

FREE

This coupon is good for one trial package of Kellogg's Obesity Reducer with testimonials from hundreds who have been greatly reduced, mailed free in plain package. Simply fill in your name and address on dotted lines below and mail to

F. J. Kellogg, 4674 Kellogg Bldg. Battle Creek, Mich.

....

....

Shoe Bargains Galore

Buy Your Shoes at the Mammoth Tomorrow

At 519 South Broadway

The big Fuller stock will be on sale tomorrow. Thousands of pairs of shoes for half price and less. Be there.

Monday is scheduled as a day of great interest to shoe buyers at the Mammoth Shoe House, 519 S. Broadway.

The big sale of Fuller's Pasadena shoe stock will be in in full blast. The wise buyer will be there early and get the first pick from the loaded bargain table. There will be shoes on sale for men and women for $1.95 that are regular $3.00, $4.00 and $5.00 values. The bargain tables will be filled with shoes on sale from 25c to $2.95 and every pair will be fitted, exchanged and money back. Come and look over the many bargains tomorrow. Every foot can be fitted. The Mammoth Shoe House is the largest concern and sells more shoes than any shoe house in California.

Auction

Comprising polished oak rockers, quartered oak center tables, handsome Morris chairs, etchings, lace curtains, golden oak hall trees, Brussels rugs, quartered golden oak chiffoniers and dressers, brass enameled beds, expensive extension table and dining chairs, mission design, couches, ladies' polished oak desk, china, glassware, fine gas range, kitchen utensils, etc.

C. M. STEVENS, Auctioneer.
Office 203 Tajo Bldg. Both phones.

Auction

Furniture, Monday, March 11, 10 a.m., at 556 Maple ave., contents of 8 rooms, dressers, commodes, iron beds, springs, mattresses, 4 bed room sets, chairs, rockers, etc. Sale positive.

TERRY & MOXLEY, Auctioneers.
Office 654 S. Main st.

Dollar Package FREE MAN MEDICINE FREE

You can now obtain a large dollar-size free package of Man Medicine—free on request.

Man Medicine has cured thousands upon thousands of weak men. Man Medicine will cure you; restore you to full strength.

Man Medicine cures vital weakness, nervous debility, early decay, discouraged manhood, blood poison, brain fag, backache, kidney and bladder trouble and nervousness.

You can cure yourself at home by Man Medicine, and the full-size dollar packages will be delivered to you free, plain wrapper, with full directions how to use it. The full-size dollar package free, no payments of any kind; no receipts; no promises; no papers to sign. It is free.

All that we want to know is that you are not sending for it out of idle curiosity, but that you want to be well, and become your strong, natural self once more. Man Medicine will do what you want it to do—make you a real man.

Your name and address will bring it; all you have to do is to send and get it. We send it free to every discouraged man. Interstate Remedy Co., 323 Lock Bldg., Detroit, Mich.

Auction.

Auction

GROCERIES

Friday, Mar. 15, 10 A.M.

1301 Santee St.

(CORNER 13TH)

The fine, complete and select stock of ... and fancy groceries, consisting of ... of canned and shelf goods, teas, coffees, sugar, flour, cigars, tobacco, pickles, all fixtures, Stimpson and Standard scales, showcases, counters, refrigerator, register, coffee mill, 2 horses, 1 wagons, harness, 1 collector's buggy, Jersey cows, etc. This stock will be sold to first-class and complete and will go to the highest bidder as a whole. This splendid location and a profitable business. The owner selling on account of leaving the city. Lease can be secured if desired. Parties with three living rooms. Live cash bidders will be sold separate from the stock.

RHOADES, REED & RHOADES, Auctioneers.

Office, 720 South Spring Street.

Auction

Wednesday, March 10 A. M.

730 South Spring St.

Large consignment for household ... consisting of oak, bird's-eye maple ... dressers, enameled iron and brass ... are, chairs, extension tables, ... cabinet and upright folding beds, 1 fine upright piano, 1 ... boards, bookcases, oak stands, ... 2 roll-top office desks, brass ... window shades, couches, ... Acolina parlor organs, music ... mattresses, 1 fine Royal French ... cloth set, pictures, cut glass, ... 1200 yards velvet, axminster, ... grain carpets and art squares, ... stoves, gas ranges, kitchen ... etc.

RHOADES, REED & RHOADES, Auctioneers.

Office, 720 South Spring Street. Both Phones.

Auction

Great Clearing Sale of Persian and Japanese Goods will continue this week at 2 and 7:30 P. M. at

414 So. Spring Street

every piece of goods offered will positively be sold to the highest bidder, as Mr. Baida in future will handle Persian rugs only. Above consists in part of bronzes, Satsuma and Cloisonne ware, hand-carved furniture, hand embroidered screens and scarfs and table covers; silk kimonos, expensive laces and many other valuable works of Oriental art. C. M. STEVENS, auctioneer, office 203 Tajo Bldg.

Auction

Of New and Desirable Furniture of Residence, 2611 E. First St.

FRIDAY, MARCH 15th, AT 10 A. M.

Comprising polished oak rockers, quartered oak center tables, handsome Morris chairs, etchings, lace curtains, golden oak hall trees, Brussels rugs, quartered golden oak chiffoniers and dressers, brass enameled beds, expensive extension table and dining chairs, mission design, couches, ladies' polished oak desk, china, glassware, fine gas range, kitchen utensils, etc.

C. M. STEVENS, Auctioneer.
Office 203 Tajo Bldg. Both phones.

Auction

60 Head of High Class Draft Horses

From 4 to 8 years old and weigh from 1200 to 1700, and 20 head of all-purpose horses; this stock is all well broken and was selected from the best stock ranches in Utah and Idaho. They will be guaranteed to be as represented in every particular, or no sale. Sale takes place Thursday, March 16th, at 10 o'clock, at the Original Club Stables, 328 S. Los Angeles street. This stock must and will be sold to the highest bidder.

S. WATKINS, Auctioneer.

Auction

Of Desirable Furniture of Flat 1850 So. Hope St., Tuesday, March 12th.

At 10 a.m., comprising one upright piano, inlaid mahogany divan and rockers, mahogany ladies' desk and tables, lace curtains and portieres, oak chiffonier and dressers, Mequette and Axminster rugs, New Home sewing machine, clocks, bric-a-brac, oak, Morris chairs and rockers, brass enameled beds, oak extension table and dining chairs, china, glassware, gas range, kitchen utensils, etc.

C. M. STEVENS, Auctioneer.
Office, 203 Tajo Bldg. Both Phones.

AUCTION

R. N. KEMP & CO., auctioneers. We buy furniture, stocks of goods, or anything you have for sale. We will sell for you. Ask for dates. Office 218 South Broadway, Room 211. Phones Home 1865. Main 2170.

Auction

1229 South Figueroa

Monday, March 10 A. M.

Enameled iron and brass beds, ... and commodes, oval extension ... chairs, rockers, oak sideboard, ... pio stands, ladies' desk, ... foniers, couches, sanitary couch, ... squares, rugs, fine cook stove, gas ... chen tables, utensils, etc.

RHOADES, REED & RHOADES, Auctioneers.

Office, 720 South Spring Street.

Auction

50 Cows and HORSES

Thursday, March

At 10 a.m., on Ord Ranch, ... Lilly Dairy, on MANCHESTER ... tween Main and Mozeta ave. ... ave. cars to Manchester ave. ... milk cows, Jerseys, Holsteins, ... all carefully selected ... strains, all fresh and coming ... and in good condition; a fine ... best dairy farms in the county. ... 1800 lbs.; team good well-matched ... 2000 lbs.; driving horse, weight ... pleasure—2 covered milk wagons, ... tanks, one 40-gallon, good as ... cans, bottles, 2 farm wagons, ... old buggy, 2 hay racks, one ... box, seeder, beet drill, ... cows, feed racks, large water ... an going out of the dairy business, ... positively sell everything to the ... ders without reserve or limit. ... looking for first-class dairy stock ... should not miss this sale. Terms ... time will be given with note and ... security. Liberal discount for cash. ... lunch at noon. Banquet hall for ...

RHOADES, REED & RHOADES, Auctioneers.

Office, 720 South Spring Street.

Auction

Of High Grade Furniture of Residence 720 West Washington

Thursday, March

At 10 a.m., consisting in part of ... mahogany parlor suit, ... rockers, ... secretary, and bookcase, ... bles, Verde Marble clock ... some davenport, ... axminster and Brussels ... hangay and bird's-eye ... dressers, brass enameled ... polished oak extension ... ing chairs, Hartford ... glassware, refrigerator, ... kitchen utensils, etc.

Office, 203 Tajo Bldg. Both Phones.

At Auction



60 Head of High Class Draft Horses

"South of the Tehachepi"

NEWS REPORTS FROM CORRESPONDENTS OF THE TIMES.

ARREST HER FOR GRAFT AGAIN.

LLOYD IS IN CUSTODY IN PHOENIX, ARIZ.

Charged by San Bernardino With Passing Worthless Is in More Trouble—Suit Lloyd and Williams Against Yorkers in Superior Court.

BERNARDINO, March 9.—Mrs. Lloyd, who was arrested at a theater recently charged Israel with passing worthupon Pasadena merchants, prosecution because of necessary to bring wit- from the East, was taken into of Phoenix, Ariz., last night, with obtaining money under representation.

ing the exposure of Mr. and Lloyd here last week they went Lloyd secured the indorse- the Young Women's Christian the Episcopal Church of that a fake advertising scheme, by paper with the indorsement heading the blank side of it young woman to sign her name address for his guidance on a her business call.

school, Lloyd turned the "in- over to his wife, and the here. They secured cash amount of $75, besides signing contracts, before the of their representations was Then Mrs. Lloyd was quit and her husband fled. came into notoriety first being witnesses to the secret of Joseph Wendell Woods, friend, to Miss Sue young artist of River-

THEY WERE SWINDLED.

of Leonard Merrill and Williams against Joseph H. Lelley Dresser of New $50,000 alleged to be promissory note occupied morning session of the Superior and was continued at Monday morning.

claim that they were induced by Harry Wilson, for the plaintiffs, and demand $10,000 paid for the min- involved in the suit. In opening of this allegation the for the morning placed Carl R. mining expert, on the stand. that the mining property

mine of Capt. Crawford, a of New York, who spent with experting the prop- a similar effect. Crawford case claim where Wil- have made a rich not even the sem- ledge, the formation

witter was introduced, by Wilson from the in which he declares of the rock taken from he gave the horn very rich in flour the piece he used would to the ton, while the ledge per ton, some of the

Wilson warns Everett to anybody about these and then declares, evidently a question or suggestion that "as for the so- mining expert, I would not al- any property in which I

RAILROAD TROUBLES.

fish Lake bridge over the Mo- two miles east of Daggett, crippled by the recent feet of the structure was The Salt Lake is now Ash-Tidewater to reach The Santa Fé is trouble with the floods on two bents in the bridge Mojave north of Barstow away, tying up the San

VETERAN'S FUNERAL.

of C. A. Morehouse, the who was drowned Monday Creek, was held today. the floods coming down the and widow was unable to Colonel William Case, an who braved the waters of to bear the tidings of the to his widow, set out this again face the raging tor- her an account of the

MAN ASKS DIVORCE.

Tabor, a well-known min- this county, this morning Superior Court an action Tabor, praying for a de- Desertion is named Tabor has been a of old Nick Vader, the man, whose wife ob- last week, on the cruelty and intemperance.

SUIT DROPPED.

the dismissal of the di- Elna McNair against Court. The suit was weeks ago, following a which involved owner of a prominent at- on the street for The case was but McNair refused to of the agreement to pay and for awhile it couple would be forced of the suit. McNair has payment.

aged 67, committed at Eutwanda, fir- his head with an old He had been ailing for frequently threatened to Alice in his room he to his forehead and wife, in an adjoining what had happened. was found unconscious

Tomato for perfection.

REDLANDS.

March 9.—On account rains of the week, the and shippers are be- to market all remain- as possible, since it A shortage of last week. To date, grew forward from here

Edward Judson last night for the a month. This started in one of the was done. At barn belonging to door, was set on down, together of hay. Although on the place, no can be found. School are dis- of organizing a matter has

Large crowds at Coronado.

ONTARIO.

ONTARIO, March 9.—The Citrus Fruit Association here shipped in February seventy-five cars of oranges, while the shipment for the whole colony amounted to 200 carloads. The car shortage crippled the shippers considerably, the fruit being on hand for at least 300 cars. Total shipments of oranges and lemons for the whole season is estimated at 2000 carloads, being an increase of 600 cars over last season's output. March business will of course be crowded to the limit and 450 cars must be shipped in order to properly care for the immense crop. The oranges have retained their firmness so far, while the market is good and the prices remain high, so that the growers are fairly well satisfied with the situation.

The rainfall resulting from the last storm was 2.72 inches, which brings the total for the season up to 21.76 inches for this locality. This is considerably in advance of the total rainfall up to this time last year.

All the cañons are full and San Antonio Creek is a rushing river and the power-houses in the cañon have all they can do to cope with the great volume.

Rev. Charles E. Clinton of Vancouver, B. C., is visiting Rev. R. H. Gusher.

Dr. and Mrs. Alfred Fellows of Los Angeles have been spending the past week as guests of Mrs. Cora E. Hubbell at her home on East A street.

Go to Coronado now.

LOS ANGELES VICTIM.

Warrant Out at Santa Ana for Arrest of Man Accused of Getting Money Under False Pretenses.

SANTA ANA, March 9.—E. B. Deitrich, who is employed at Levy's in Los Angeles, was victimized to the extent of $75 by the man who called himself A. L. Moore, and for whose arrest a warrant is out on a charge of getting $225 under false pretenses from A. M. Greenfield of this city. Moore went to Los Angeles a week ago to buy fixtures for a store here and he has not been seen since.

Shortly after arriving in Los Angeles he cashed $75 in checks, receiving the coin from Deitrich. The checks were signed J. H. Walton. When the checks were returned by the Farmers and Merchants' Bank of Santa Ana to Deitrich, Deitrich came here. He said he had known Moore a long time as J. H. Walton, and also knew that he had passed under the name of A. L. Moore in Santa Ana.

FORGERY THE CHARGE.

The grand larceny case against W. A. Stafford was dismissed in the Superior Court this morning on the motion of Dist.-Atty. Davis, who stated that the prosecution against Stafford would be made on the forgery charge.

Stafford was accused in the grand larceny complaint with stealing certificates of deposit in the First National Bank worth over $6000, one being for $5400. The $5400 certificate had the name of Mrs. L. H. Fields written on it. Mrs. Field declares this to be a forgery.

Stafford claims the certificates of deposit were presents to him from W. H. Rector, whose nurse Stafford was in his last illness.

An important move was made in the political checker board today when H. J. Forgy decided to make the race for City Attorney. He is the only opponent of W. F. Heathman, the incumbent. It is understood that Homer G. Ames, who has been mentioned as a candidate, will not enter the race.

The Operahouse paint store has been sold by its proprietor, T. B. Elliott, to F. C. Remsberg and A. M. Lindsay, two young business men who have been connected with the H. C. Dawes clothing store.

Marriage licenses have been issued to Jesse M. Fowler, aged 23, and Josephine Daly, aged 20, both of Los Angeles; Joseph F. Rowley, aged 23, and Hesena E. Arnim, aged 21, both of Orange; D. Roberts Hancock, aged 36, of Redondo, and Winifred H. Stuart, aged 22, of Los Angeles; Andrew J. Gothard, aged 53, and Alberta Comer, aged 40, both of Los Angeles.

FULLERTON.

FULLERTON, March 9.—The City Trustees met with the engineer last evening, and, after going over the city map, found that there were twenty-five and one-half miles of streets in the city, and estimated that the highways could be oil-paved and put in good condition for $75,000. The City Attorney was instructed to look up the necessary steps to take in calling an election to vote bonds. The application of J. C. Braly and others, asking for a special election for this purpose, intention of joining such a company if the school board will purchase the necessary paraphernalia. Summer encampments and competitive drills with the cadets of Pomona and San Bernardino High Schools are anticipated.

Members of the Victoria Golf Club of Riverside, to the number of twenty-six, including both men and women, came over this morning for a competitive game with members of the Redlands Country Club. Luncheon was served at the Country Clubhouse, after which the playing was begun. Tea was served throughout the afternoon by Mrs. F. J. Rabbeth.

At the annual election of the W.C.T.U. held yesterday afternoon Mrs. George Hersey was elected president; Mrs. G. S. Stillians, vice-president; Mrs. Elsie Giles, recording secretary; Mrs. M. L. Lum, corresponding secretary.

Outdoor sports at Coronado.

UPLAND.

UPLAND, March 9.—The Board of Trustees has passed a resolution ordering the building of new cement walks and curbs on both sides of First avenue from A to Eleventh streets. This means almost fourteen blocks to be thus improved. A street, from Second to Euclid avenue, three blocks, is to be given like treatment, and the petition for walks and curbs, on Third avenue, from Ninth to Eleventh, has received the signatures of a majority of the parties in interest, and will be the next in line for favorable action by the Trustees.

The matter of better school facilities here is occupying the thoughts of most of the citizens. Members of the school board are looking about for a site suited to the needs of this district. It is believed a majority of the board favors a change from the present location, and that much more room is needed.

At the regular meeting of the City Trustees, a petition was presented, bearing the signatures of forty-two ranchers and citizens of Upland, requesting the board to take steps necessary to issue bonds sufficient to improve the streets and highways of the city. The petition was received and placed on file, until the expression of as many citizens as possible could be had on the matter. At the next regular meeting of the City Trustees on March 18 some action will likely be taken. There is believed to be hardly a doubt but that an election will soon be called.

Large crowds at Coronado.

ONTARIO.

ONTARIO, March 9.—The Citrus Fruit Association here shipped in February seventy-five cars of oranges, while the shipment for the whole colony amounted to 200 carloads. The car shortage crippled the shippers considerably, the fruit being on hand for at least 300 cars. Total shipments of oranges and lemons for the whole season is estimated at 2000 carloads, being an increase of 600 cars over last season's output. March business will of course be crowded to the limit and 450 cars must be shipped in order to properly care for the immense crop. The oranges have retained their firmness so far, while the market is good and the prices remain high, so that the growers are fairly well satisfied with the situation.

The rainfall resulting from the last storm was 2.72 inches, which brings the total for the season up to 21.76 inches for this locality. This is considerably in advance of the total rainfall up to this time last year.

All the cañons are full and San Antonio Creek is a rushing river and the power-houses in the cañon have all they can do to cope with the great volume.

Rev. Charles E. Clinton of Vancouver, B. C., is visiting Rev. R. H. Gusher.

Dr. and Mrs. Alfred Fellows of Los Angeles have been spending the past week as guests of Mrs. Cora E. Hubbell at her home on East A street.

Go to Coronado now.

LOS ANGELES VICTIM.

Warrant Out at Santa Ana for Arrest of Man Accused of Getting Money Under False Pretenses.

SANTA ANA, March 9.—E. B. Deitrich, who is employed at Levy's in Los Angeles, was victimized to the extent of $75 by the man who called himself A. L. Moore, and for whose arrest a warrant is out on a charge of getting $225 under false pretenses from A. M. Greenfield of this city. Moore went to Los Angeles a week ago to buy fixtures for a store here and he has not been seen since.

Shortly after arriving in Los Angeles he cashed $75 in checks, receiving the coin from Deitrich. The checks were signed J. H. Walton. When the checks were returned by the Farmers and Merchants' Bank of Santa Ana to Deitrich, Deitrich came here. He said he had known Moore a long time as J. H. Walton, and also knew that he had passed under the name of A. L. Moore in Santa Ana.

FORGERY THE CHARGE.

The grand larceny case against W. A. Stafford was dismissed in the Superior Court this morning on the motion of Dist.-Atty. Davis, who stated that the prosecution against Stafford would be made on the forgery charge.

Stafford was accused in the grand larceny complaint with stealing certificates of deposit in the First National Bank worth over $6000, one being for $5400. The $5400 certificate had the name of Mrs. L. H. Fields written on it. Mrs. Field declares this to be a forgery.

Stafford claims the certificates of deposit were presents to him from W. H. Rector, whose nurse Stafford was in his last illness.

An important move was made in the political checker board today when H. J. Forgy decided to make the race for City Attorney. He is the only opponent of W. F. Heathman, the incumbent. It is understood that Homer G. Ames, who has been mentioned as a candidate, will not enter the race.

The Operahouse paint store has been sold by its proprietor, T. B. Elliott, to F. C. Remsberg and A. M. Lindsay, two young business men who have been connected with the H. C. Dawes clothing store.

Marriage licenses have been issued to Jesse M. Fowler, aged 23, and Josephine Daly, aged 20, both of Los Angeles; Joseph F. Rowley, aged 23, and Hesena E. Arnim, aged 21, both of Orange; D. Roberts Hancock, aged 36, of Redondo, and Winifred H. Stuart, aged 22, of Los Angeles; Andrew J. Gothard, aged 53, and Alberta Comer, aged 40, both of Los Angeles.

FULLERTON.

FULLERTON, March 9.—The City Trustees met with the engineer last evening, and, after going over the city map, found that there were twenty-five and one-half miles of streets in the city, and estimated that the highways could be oil-paved and put in good condition for $75,000. The City Attorney was instructed to look up the necessary steps to take in calling an election to vote bonds. The application of J. C. Braly and others, asking for a special election for this purpose,

SKULL CRUSHED, FACE A PULP.

LOAD OF TIMBER CAPSIZES ON WAGON DRIVER.

Death Ensues in Few Hours—Another Workman Hurt—Santa Barbara Stirred by Tragedy—Woman Shoots Man Who Then Strangles Her—Victim of Bullet in Critical Condition.

[BY DIRECT WIRE TO THE TIMES.]

SANTA BARBARA, March 9.—James Backus, foreman for John Williamson, a contractor and house mover, met with a serious accident this morning while engaged in hauling blocking, which caused his death.

While the wagon was descending a rough hill the load became overbalanced and capsized on Backus, crushing his skull and reducing his face to a pulp. The right ear was completely torn off. A physician was summoned but the man died within a few hours.

Another workman, named Phillips, was also caught by the load and had his foot badly crushed.

WOMAN DEAD—MAN DYING.

About 1 o'clock this morning Sadie Whitlock, a woman about town, met her death by strangulation while consorting with Charles Brown, formerly of Colorado, at the Hoffman House, a cheap lodging-house on lower Chapala street. Brown lies at the Cottage Hospital in a precarious condition as the result of a gunshot wound in the left lung. The doctors have little hope of his recovery.

Early this morning a man in a room adjoining the room occupied by Brown and the woman heard moans and hailed the occupant, asking what the matter was. Brown replied that he had not been well but felt better.

At 7 o'clock the occupants of the house were again disturbed by groanings and on investigation found Brown lying in bed mortally wounded and the woman lying beside him, dead from the effect of strangulation. Brown claims that he and the woman procured a quart bottle of whisky and sought a room at the Hoffman for the night. They had been drinking together earlier in the evening, he stated, and both were well under the influence of liquor when they went to the lodging-house.

After about half of the whisky had been drunk Brown threw the bottle out of the window. The woman was so enraged at this action that she grabbed Brown's 38-caliber Smith & Wesson, which was lying on the dresser, and shot him. Brown grappled with the woman in order to protect himself, but choked her harder than he intended, he says, and she died in a few minutes. The woman, it is stated, has a husband in San Luis Obispo county. It is stated that Brown has a brother engaged in the mining business in Denver, Colo.

Sunny days at Coronado.

CORONA.

CORONA, March 9.—The City Trustees, after having heard all the testimony of the property owners in their appeal against acceptance of the McIntyre Cement Company's work on Hudson, Kellogg and Garretson avenues last night, condemned the work and decided that the contractor should grade from curb to property line, and also do the curbs and gutters as per specifications. The abutting property owners are to select their own man to superintend the work. The work as done by the McIntyre Cement Company of Riverside was accepted by Street Superintendent Kelley, but as it was not according to specifications the property holders appealed against this acceptance.

The board has accepted the ten-acre Pottery tract subdivision owned by G. R. Freeman.

The Board of Trade last evening voted to give a banquet in Masonic Hall on the evening of April 2, at the time of the annual election. H. A. Prizer, George Brown, W. C. Barth, F. M. Baird and Charles Larrabee were appointed a Committee on Banquet Arrangements. The Board of Trade of and Riverside are to guests of the local board on the occasion of the banquet.

LIFE TERM FOR HIM.

BAKERSFIELD, March 9.—Charles Burnell, who murdered George Beliuomini the night of September 29, while the latter's wife was shielding her prostrate husband with her own body, was this afternoon sentenced to life imprisonment. The jury deliberated but forty minutes before a verdict, and it has become known that the vote of one juror is all that saved Burnell from a death sentence.

TRAINS RUN AGAIN.

BAKERSFIELD, March 9.—For the first time in four days a through train was run over the San Joaquin division of the Southern Pacific tonight. Orders were issued this afternoon and the announcement was made that the blocked track had been cleared.

SAN DIEGO.

SAN DIEGO, March 9.—It is announced that C. D. Hillman, a millionaire of Seattle, will invest $1,000,000 in San Diego county real estate. He has already purchased important holdings between Oceanside and San Diego, notably at La Costa, along the Santa Fé Railroad.

CONTRACTORS MISSING.

Los Angeles Board of Trade Gets Attachments on Concern in Monrovia City.

MONROVIA, March 9.—Ed and Joe Schmitz are missing. They were paint contractors and on the side, wholesaled paints and oils. Yesterday they were attached by the Board of Trade of Los Angeles, and it is claimed there is a bill of something close to $2000. Constable Thomas is now in charge of the establishment. Where the Schmitzs are no one seems to know. It is alleged that they bought heavily of Los Angeles and San Francisco firms, and then disposed of the goods at less than wholesale price.

From the weather report kept by Joseph Combs it is ascertained that there has been a rainfall this year of 25.32 inches, which has only been exceeded twice since 1881.

MONROVIA NOTES.

Mrs. Newman delightfully entertained the little children of Room 2, of the Orange-avenue school last evening, together with their teacher, Miss Edna Walker, in honor of the birthday of her little daughter, Vera.

The blacksmiths of San Gabriel Valley have agreed to raise prices on horseshoeing and general blacksmithing, beginning April 1. This includes the towns of Monrovia, Duarte, Azusa, Covina and Glendora.

Postmaster Anson will be able to report to Uncle Samuel at the end of the year that the business of the Monrovia postoffice has amounted to $8000, which is considered good enough. This will bring the office here in the second class. In celebration of the event box rentals have already been materially reduced.

Arthur J. Little, who has been serving as humane officer, has tendered his

Pimples Off In Five Days

The New Calcium Sulphide Treatmnet Does Wonders to Every Kind Of Skin Eruption

Trial Package Sent Free to Prove It

You don't want to wait forever and a day to get rid of your pimples or other skin eruptions. You want to get rid of them right now. Next week you may want to go somewhere you wouldn't like to take pimples along.

You can get rid of them just in time by taking Stuart's Calcium Wafers.

These wonderful little workers have cured bad boils in three days, and some of the worst cases of skin disease in a week.

They contain as their main ingredient, the most thorough, quick and effective blood cleanser known, calcium sulphide.

Remember this, too, that most pimple treatments reek with poison. And they are miserably slow besides.

Stuart's Calcium Wafers have not a particle of poison in them. They are free from mercury, biting drugs or venomous opiates. This is absolutely guaranteed. They cannot do any harm, but they always do good—good that you can see in the mirror before your own eyes a few days after.

Don't be any longer humiliated by having a splotchy face. Don't have strangers stare at you, or allow your friends to be ashamed of you because of your face.

Your blood makes you what you are. The men and women who forge ahead are those with pure blood and pure faces.

Stuart's Calcium Wafers will make you happy because your face will be a welcome sight not only to yourself when you look into the glass, but to everybody else who knows you and talks with you.

We want to prove to you that Stuart's Calcium Wafers are beyond doubt the best and quickest blood and skin purifier in the world—so we will send you a free sample as soon as we get your name and address. Send for it today, and then when you have tried the sample you will not rest contented until you have bought a 50c box at your druggist's.

Send us your name and address today and we will at once send you by mail a sample package free. Address F. A. Stuart Co., 95 Stuart Bldg., Marshall, Mich.

Cancer Cured

A LUMP IN A WOMAN'S BREAST IS ALWAYS CANCER.

Any Tumor, Lump or Sore on the Lip, Face or Anywhere Six Months is Cancer.

Free Book—Cure Yourself at Home if the Cancer is yet small.



I Will Give $1000 If I Fail To Cure Any Cancer Or Tumor I Treat Before It Poisons Deep Glands, Without Knife Or Pain, At Half Price For 30 Days.

Not a dollar need be paid until cured. This is the only infallible cure ever discovered. Absolute guarantee.

The best 130-page Book on Cancers and Tumors ever printed sent free with testimonials of thousands cured. In 34 years I have cured more cancers than any other doctor living. A Pacific Island plant extract makes the cures—safe, sure, quick, no trouble, no risk—cures at your home. Most wonderful discovery on earth. No X-Ray or other swindle. Write today, cancer poisons deeper every day. Address Dr. and Mrs. Dr. Chamley & Co., B747 S. Main St., Los Angeles, Cal. Kindly send this to some one with cancer.

POMONA.

POMONA, March 9.—Young Lanchester, the sailor lad who was a victim of the Bennington disaster at San Diego, and who suffered an attack of epilepsy here Thursday night, has about given up hope of ever being well again. He states that several operations have been performed upon his skull in San Francisco and Chicago, without success, and he now seeks admission to the Soldiers' Home. Lanchester says that he had an epileptic fit in San Bernardino this week and becoming unconscious, was robbed of all his month's pension money, hence his necessity of walking to Pomona on his way to the Soldiers' Home, as an apparent hobo, for which he was at first taken.

The second production of "Ye District Skule," given by prominent local residents for the benefit of the Pomona Woman's Relief Corps, last night, was greeted with another crowded house.

Ira A. Lee announces his candidacy for the office of City Trustee from the Fourth Ward, the office now held by M. W. Miller. W. W. Midgley is a candidate for Trustee from the Fifth Ward, to succeed J. F. Ulery, incumbent, at next month's city election.

A cow suit is being heard before Justice Barnes and a jury, and the case may be carried to the higher courts. Mark Rose of Chino and C. H. Boggess of this city are engaged in a dispute over the possession and ownership of a measly and forlorn-looking little heifer, probably worth $25. Frank Daly of San Bernardino is attorney for Rose, the plaintiff, while R. K. Pitzer of this city is representing the defendant Boggess. The counsel fees and court expenses already have amounted to considerably more than the "bossy" is worth, but that does not temper the bitterness of the suit.

There is a particularly bright outlook for lemon growers in this locality, prospects are for good prices and buyers are appearing here who are endeavoring to contract for entire crops

These Beautiful Apartments

Now being erected at 6th and Loomis Streets by Frank Mortimer, Esq., will be equiped with the

Marshall & Stearns Co's. Patented Wall Beds



The "Mortimer." C. C. Rittenhouse, Architect

This will be the second large house erected by Mr. Mortimer to use the Marshall & Stearns Company's Patented Wall Beds. There is a reason why nearly all the modern apartment houses contain the Marshall & Stearns Company's Patented Wall Beds. We shall be glad to explain the reason personally.

Have you seen our Patented Fixtures in working order? You are invited to call and see them or send for a copy of "The House Ideal," which is descriptive and illustrative of our Patented Fixtures and contains much valuable information. It is mailed free upon request.

"Perspective and Floor Plans"

Is a handsome 96-page booklet, showing the front elevation and floor plans, drawn in detail, of a large number of buildings which have been built for and equipped with our Patented Fixtures. It is full of practical designs of Cottages, Homes, Apartment Houses, etc. Mailed to any address upon receipt of 15 cents to cover cost of postage, etc.

NOTICE—The Marshall & Stearns Company's Wall Beds and other Fixtures are fully covered by patents. Any infringement upon these patents by manufacturer, Purchaser or User, will be vigorously prosecuted.

Marshall & Stearns Co.

Parmelee-Dohrmann Building, 436-444 South Broadway, Los Angeles, Cal.

San Francisco, 904 Eddy Street. San Diego Agents, Masten & Kendall



CREDIT

Largest Men's and Women's Outfitters on the Coast

We do the largest cloak and suit business in Southern California. It is not altogether because of our liberal credit system, but due as much to the fact that we carry more lines and better lines than any exclusive cloak and suit house here. Our spring stock is complete now, embracing popular and fashionable cloth and silk suits, stylish, well-made coats, and a superb showing in high-class silk and lace shirt waists. With a system of the most convenient little-at-a-time payments absolutely at your command here, there is no reason why ladies and gentlemen should not always dress in the best of fashion.

$1.00 a Week Will Dress You

Wear Your Garment While Paying for It

Open Monday and Saturday Evenings

PACIFIC OUTFITTING CO

628 So. Main Street Adjoining Huntington Depot

Hinsdale Business College

806 S. Hill Street. Day and Evening.

ARCADIA.

ARCADIA, March 9.—All is animation here. The building of the race track and the work being done by the White City Amusement Company, has stimulated the Pacific Electric to action and a new depot, one of the finest on the system, is to be constructed. The location selected is on a corner, about one block north of the Oakwood Hotel. This news was made public today.

Work is being pushed rapidly on the White City proposition. Excavating for the large lagoon is now under way, a large force being at work. The lagoon wil cover an acre. In the center of the lagoon, built on an island, will be a pagoda. This will be reached by arched rustic bridges. The chutes and the lake will be built near the Santa Fé tracks, and already proposition has arisen that is perplexing. The Santa Fé track at this point is much higher than the grounds, and it will require a very high board fence to obscure sight. An effort will be made to have the track lowered at this point.

E. J. "Lucky" Baldwin has again commenced work on the race course, and from this time it will take something larger than the Legislature at Sacramento to impede work. Damaging legislation was anticipated, but everything has been fixed up satisfactory to the sage of Arcadia and the work is being prosecuted with a full complement of men, money and mules.

The domestic infelicity in the Billy Mullen household has been amicably settled and the dove of peace reins. Mrs. Mullen has recovered from the beer glass episode of Tuesday.

BOTH LEGS BROKEN.

POMONA, March 9.—Miss Lida Guess, who is employed at the Pomona Sanitary Laundry, while hanging out clothes on the roof today, made a misstep and fell through a skylight to the cement floor of the engine-room.

Schools and Colleges.

MARLBOROUGH SCHOOL FOR GIRLS
1061 West 23D STREET.
18th year opens October 16.
Outdoor study, gymnasium, tennis, basket-ball. Pupils under 14 not admitted. References from school last attended absolutely necessary if pupil is unknown to the principal.
Mrs. Caldwell will be at home after Sept. 15th, daily from 3 to 4.
Certificate admits to college.
MRS. GEORGE A. CALDWELL, Principal.
M. L. GROUARD, Vice-Principal.

MARLBOROUGH PREPARATORY SCHOOL
434 WEST ADAMS STREET.
Girls under 14 years old. New building with requisite equipment, containing class rooms, gymnasium and dining room. Large, secluded playgrounds, tennis, basket-ball, croquet, swings. Instruction given in all English branches, French, German, Spanish, Latin, as far as is consistent up to the age of 14 years. Music, drawing.
Second semester opens February 14.
MISS IDA B. LINDLEY, Principal.

Girls Collegiate School
(Casa de Rosas)
ADAMS AND HOOVER STS.
Fall term opens Sept. 20. Resident and day pupils. Certificate admits to college. Twelve years graded courses. Music, Art. Gymnasium. Tennis, basket-ball courts. 4th building ready in September. Alice K. Parsons, Jeanne W. Dennen, Principals.

English Classical School
FOR GIRLS.
134 South Euclid Avenue, Pasadena, California. Outdoor study, gymnasium, tennis, horseback riding. Certificate admits to college. ANNA B. ODTON, Principal. Home 604. Fall term begins September 27.

The Brownsberger Shorthand School
953-5-7 West Seventh Street.
The Largest Business College in Los Angeles. Beautiful for situation. Perfect light and air. Investigate.

CALIFORNIA TEACHERS' AGENCY.
has located over 2000 teachers in this state under present managers. We are thoroughly acquainted with schools, school laws and conditions. Teachers in constant demand for positions in schools and families. Write, phone, or call for information when wanting position or teacher. BOYNTON NORMAL has gra-

The Fisk Teachers' Agency
238 DOUGLAS BUILDING.
Furnishes teachers to schools, colleges and families. Registration forms sent to teachers on application. Ours is one of the oldest and best known agencies in the country. The managers are experienced in agency work and familiar with educational conditions in California. ASK FOR OUR MANUAL. IT'S FREE.

FILLMORE SCHOOL OF MUSIC
325 Blanchard Building
Los Angeles, Cal.
Largest and strongest faculty in Southern California. All branches taught. Write or call for catalogue.

MISS de LAGUNA and MISS VANCE'S
School for Girls
THE WESTLAKE SCHOOL
Beautiful situation. Accredited to leading colleges. 412 South Alvarado street. Main 4680, Home 13658.

L.A. Business College

SOUTHERN CALIFORNIA Business College
AND GRAHAM SCHOOL OF SHORTHAND,
943 S. GRAND AVE. LOS ANGELES, CAL.

PRIVATE SCHOOL, 1146 S. ALVARADO ST.
Individual Instruction. All grades. Also private tutoring in all grades. Special English work for adults. Pupils may enter at any time. M. E. ABELL, Principal. Phone Home 22067.

100 WORDS PER MINUTE SIX WEEKS
Eclectic Shorthand
Saves Time and Cash.
943 S. Broadway.

LOS ANGELES MILITARY ACADEMY
For boys and young men; the best place for

THE WEATHER.

COMPARATIVE TEMPERATURES.

	Max.	Min.	Mean.		Max.	Min.	Mean.
Boston	32	28	30	New York	40	32	36
Washington	48	32	40	Buffalo	30	12	21
Pittsburgh	34	30	32	Cincinnati	40	34	37
Chicago	28	20	24	St. Paul	24	6	15
St. Louis	42	38	29	Kansas City	44	26	40
Honolulu	78	....	....	Jacksonville	80	62	71
Los Angeles	59	42	51	Tacoma	54	28	41

The maximum is for day before yesterday; the minimum for yesterday. The mean is the average temperature for the two days.

Yesterday's Forecast and Report.

U. S. WEATHER BUREAU, Los Angeles, March 9.—(Reported by A. B. Wollaber, Local Forecaster.) At 5 o'clock a.m. the barometer registered 30.10; at 5 p.m., 30.12. Thermometer for the corresponding hours showed 43 deg. and 57 deg. Relative humidity, 5 a.m., 91 per cent; 5 p.m., 63 per cent. Wind, 5 a.m., northeast, velocity 6 miles; 5 p.m., southwest, velocity 12 miles. Maximum temperature, 62 deg.; minimum, 41 deg. Barometer reduced to sea level.

—A moderate storm area is central this morning off the North California Coast, while a second disturbance is central over Colorado and New Mexico. These storms form a trough of low pressure extending from the Pacific Coast to Texas. The pressure has increased slightly in the Southwest, while a general rise is noted in the Eastern States and in Montana and the Dakotas. This distribution of pressure has resulted in unsettled weather, with showers, in California, Arizona, New Mexico, Nevada, Utah and the Pacific Northwest, Colorado, and portions of the Mississippi Valley. Along the Atlantic coast, the weather is mostly cloudy and colder than usual. The storm off the California coast is expected to move southeastward and cause unsettled, showery weather beginning late tonight and continuing through the greater part of Sunday.

Forecasts.—Local forecast for Los Angeles and vicinity: Increasing cloudiness, followed by showers late tonight; Sunday, showers; winds becoming southerly.

LOS ANGELES, March 9.—Rainfall data:

	Past 24 hours.	Seasonal to date.	Av. yearly totals.
Eureka	.16	32.56	45.8
Red Bluff	.72	20.45	25.7
Sacramento	.48	16.67	19.9
San Francisco	.81	17.54	22.5
San Jose	.30	14.79	14.8
Fresno	.06	8.72	9.3
San Luis Obispo	.04	19.41	19.2
Los Angeles	....	17.24	15.6
San Diego	....	9.29	9.4

SAN FRANCISCO, March 9.—The storm is moving slowly northward along the Coast, and is now central off the Oregon coast. It has caused cloudy weather over the entire Pacific Slope, and rain from Central California to Central Oregon and Southern Idaho. Snow is falling in the Sierras. Clearing weather will prevail in California Sunday. Forecast:

San Francisco and vicinity: Partly cloudy Sunday; fresh southwest wind.

Sacramento Valley: Cloudy, clearing weather Sunday; light southwest wind.

San Joaquin Valley: Clearing Sunday; light southwest wind.

Los Angeles and vicinity: Cloudy, with showers Sunday; light west wind.

YUMA (Ariz.) March 9.—[Exclusive Dispatch from the U. S. Geological Survey.] Gauge height Colorado River, 24.30 feet.

BUSINESS.

COMMERCIAL AND FINANCIAL.

OFFICE OF THE TIMES.
Los Angeles, March 10, 1907.

FINANCIAL.

BANK CLEARINGS. Bank clearings yesterday were $2,022,198.92. For the corresponding day of 1906, $1,810,239.00; for the same day of 1905, $1,504,465.56.

Monday	$ 2,566,498.49
Tuesday	2,250,970.47
Wednesday	2,488,097.28
Thursday	2,107,300.00
Friday	2,178,072.54
Total	$13,527,047.67
Same time, 1906	11,515,851.09
Same time, 1905	9,402,161.50

Following are the quotations on active stocks called on the Los Angeles Stock Exchange yesterday, together with the regular call sales:

OIL STOCKS.

	Bid	Asked
Associated Oil	$47.50	$47.60
Central	1.22½	1.14
Columbia	.78½	.80
Continental	.19½	.20½
Fullerton Oil	....	.20
Globe	....	.11½
Mexican Petroleum	1.32½	1.36
Occidental	.77½	.79
Rice Ranch Oil Co	2.10	....
Union	215.75	216.75
Union Provident Co	215.50	217.00
United Petroleum	....	185.00
Western Union	304.00	305.00

BANK STOCKS.

	Bid	Asked
American National	$115.00	....
Bank of Los Angeles	115.00	....
Bank of So. California	115.00	....
Citizens' National	237.50	....
Commercial National	135.00	....
Equitable Savings Bank	101.00	....
Farmers' & Mer. Nat'l	270.00	280.00
First National	424.00	430.00
German-American Savings	312.00	321.00
Merchants' Trust Co	166.00	167.00
State Bank & Trust Co	96.00	....

*BONDS.

	Bid	Asked
Associated Oil Co	89	....
The Ed. Elec. Co., 7s R	....	103
Ed. Elec. Co., old issue	....	104
Home Telephone Co	....	93¾
Home Tel. Co., 1st Refg	86½	....
L. A. Traction Co., 6s	106½	....
Pacific Light & P. Co	97¾	98¼
Pasadena H. T. & T. Co	53½	54
Pomona Con. Water Co	97	....
Riverside H. T. & T. Co	....	79
San Diego H. T. & T. Co	....	81
Seaside Water Co., 6s	....	102
Tamalpais Water Co	....	96
Union Transportation Co	90	94
U. S. L. D. T. & T. Co	84½	87¾

*Prices include accrued interest.

MISCELLANEOUS STOCKS.

	Bid.	Asked.
Edison Electric pfd	$88.50	$89.25
Edison Electric com	74.25	....
Home Telephone pfd	68.00	68.50
Home Tel. Co., com	38.00	39.00
L. A. Athletic Club	30.50	....
L. A. Investment Co	1.75	1.85
Pasadena H. T. & T. Co	....	55.00
Riverside H. T. & T. Co	....	45.00
S. Monica H. T. & T. Co	12.00	13.00
U. S. L. D. T. & T. pfd	52.00	53.00
Union Trust & Title Co	....	50.00

OFFICIAL SALES—Two $1000 Pacific Light and Power Company at 98; 30 Home preferred at 68.00@68.25; 2 Associated Oil at 48.50@48.60; 25 at 48.00@47.90; 5 Mexican Petroleum at 205; 1000 Mexican Petroleum at 1.34; 1000 Rice Ranch Oil at 2.30 B. 90.

MINING STOCKS.

	Bid.	Asked.
California—Greenwater District—		
Clark Copper Co	.31	.31½
Furnace Creek Copper	1.85	2.00
Furnace Creek Ex. Copper	.23	.24
Greenwater California	.48	.49
Kempland Copper Co	1.00	....
Cal. Hills M. Co	.09½	.07
Consolidated Mines Co	.02	.02½
Ricoro Gold Mines Co	....	.10
Nevada—Goldfield District—		
Goldfield Con. Mines	8.65	9.25
Goldfield-Wild Horse	.04½	.05½
Nevada—Johnnie Dist., Nye county—		
Johnnie Con. G. M. Co	12½	.13
Tonopah District—		
Belmont	5.00	5.25
Searchlight District—		
Cyrus Noble	.10	....
Eldorado Con. M. & M. Co	.02	.02½
Gold Coin	.24½	....
New Era	.02½	.03
Nevada Searchlight	.02½	.03
Quartette	15.00	....
Searchlight M. & M. Co	.60	1.00
Searchlight Parallel	.04	.05
Searchlight Western	.03½	.04
Arizona—		
Heela Con. Mines Co	1.50	....

OFFICIAL SALES, March 9.—2000 Greenwater 3s at 84½@84¾; 4000 California Hills 3s at 84½@84¾; 1000 do. at 7 B. 60; 1000 Clark Copper at 34; 1000 Johnnie Consolidated at 12.

LOCAL PRODUCE MARKET.

While trading was not brisk yesterday morning, the demand for most commodities was good and stocks well cleaned up. Yesterday was a rallying day for potatoes. The market, which has been weak for sometime, reacted, and prices on Sacramento varieties went up 15 cents on the hundred on 'Change. The reaction was felt in all quarters and no concessions were reported. Demand for potatoes is strong under the force of delayed shipments from the East. Receipts yesterday were 3081 sacks.

Stocks are reported to have advanced in the East. Yesterday's higher prices were not wholly unexpected as the advance is natural to the present conditions. Predictions are for higher prices this week on eastern potatoes. Forecasts are based on exchange bid and asked prices. Idaho potatoes were left at the 1.85 quotations. On 'Change 1.70 was asked for Colorados, and 1.85 was bid; no sales were made.

Onions continued weak. Assorted onions are offered at low prices.

Coast roads are opening and eggs and butter showed increased arrivals yesterday.

Eggs were steady. A drop of one cent will probably occur in prices this week. Ranch eggs in San Francisco sell at 20 cents.

Local and Valley creamery were the only fruit and the Santa Fé made no shipments Monday or Tuesday of this week. The Southern Pacific's Valley Line and Southern route have been in bad shape and it is probable that hundreds of cars of navels now on the trees will never be shipped at all as they are very ripe and the first warm spell will cause them to drop to the ground. There is at present a wide range of values in market quotations. Extra fancy oranges from the best districts are quoted as high as 2.10 per box, while the same grade from other localities runs down as low as 1.75. Lemons are in good demand and eastern dealers are having hard work to supply customers. There is an increasing inquiry from markets that never before handled the California lemon, and the season's prospects are bright. Prices range from 2.25 to 2.65 f. o. b., according to quality.

Storage cheese has cleaned up. A car of eastern Dairies is due in this week.

Strawberries are coming in more plentifully. Supplies will be heavy this week if it does not rain. Demand is increasing daily. Stocks sold at 17@20 yesterday.

Asparagus weakened to 10@12 per pound. Lettuce continues to glut the market at 25@75 per crate. Peas and rhubarb are active.

A few small fish came in, but cleaned up early. Halibut was plentiful. Lobsters were scarce.

For the first time in three weeks no sales were made on 'Change yesterday.

Live poultry is firmer under limited supplies.

The receipts of produce as reported for yesterday's exchanges were as follows: Eggs, 102 cases; butter, 13,910 lbs.; cheese, none; potatoes, 3081 sacks; onions, 600 sacks; beans, none; sweet potatoes, none.

Prices Current.

EGGS—Candled, fresh California ranch, 20; northern, candled, 19.

BUTTER—Fancy local butter, 2-lb. sq., 27½; valley creamery, 27½; fancy Coast creamery, 26; choice Coast creamery, 25½; cooking butter, 20@22½.

CHEESE—Cal. Anchor, 19; Cal. Y. A., 20; storage cheese, 16; fresh, 17; eastern dairies, 19@20; Longhorns, 21; N. Y. twins, 19@20; singles, 17@18; Cal. hand, 21; Dom. Swiss, 20; limburger, 15; cheddars, 16@16½; Tulare cheese, 18.

BEANS—Pinks, No. 1, 2.75; Lady Washington, No. 1, 2.75@3.00; small white, No. 1, 2.50@3.40; black eyes, 2½@2½; Limas, No. 1, 4.75@5.00; Garvanzas, 3½@4; American lentils, 2½@2 lb.

DRIED FRUITS — Apples, evaporated, new, per lb., fancy 8c, 9; fancy 2s, 9½; apricots, extra fancy, 25s, 17; extra choice, 15; in 1-lb. cartons, 2 per lb. extra; citron, imported, fancy, bulk, reclaimed, 8½; 10 16-oz. packages, 9; 10 12-oz. packages, 8; dates, imported, Fards, fancy, 60 lbs., 4; Golden dates, 50 lbs., 3½; special price in quantities; figs, new, per box, Calimyrna, 10-lb., 1.15; Calimyrna, 20-lbs., 1.25; white, choice, 10-lb. boxes, 1.00; 5-lb. trays, 60; peaches, per lb., fancy, unpeeled, 25s, 12½; extra choice, unpeeled, 22s, 11½; choice, unpeeled, 18s, 11; fancy, peeled, 25s, 20; in 1-lb. cartons, 2c extra; pears, fancy halves, 22s, 13; in 1 or 2-lb. cartons, 2c extra; peels, imported, orange or lemon, 18s, 11; plums, fancy pitted, 25s, 10; prunes, fancy San Jose "Imperials," per lb. 30-40, 25s, 10; 40-50, 25s, 9½; 50-60, 25s, 7½; prunes, fancy San Jose "Imperials," per lb. 60-100, 25s, 5; Silver, fancy 25s, 10; Silver, choice, 25s, 9½; in 10-lb. boxes, 1c extra, 5-lb. boxes 1c extra; raisins, per box, Clusters, 4-crown, 2.25; loose Muscatels, per lb., 4-crown, 9@9½; seedless sultanas, 8@8½; seeded, Eagle, fancy, 24-lb. per package, 7@7½; seeded, Muscatels, 7; Thompson, fancy, 7.

HONEY—Comb, 24 to a box: White, per comb, 16; light amber, 14. Extracted: 2-gal. cans to case, 60 lbs (10 cans): Water white, per lb., 7½@8; white, per lb., 7½; light amber, per lb., 7; white, 12 1-gal. to case, per case, 6.00; white, 24 ½-gal. to case, 7.50; glass, 24 to case, white, 24 ¼-gal. to case, 7.50; glass, 24 to case, comb in, 4.00.

NUTS—New almonds, fancy IXL, 1906, 19; almonds, fancy paper-shell, 17; almonds, choice Brazils, large, new crop, 16@17; filberts, large, new crop, 14; pecans, Jumbo, 16@17; pecans, large, 14@17; peanuts, eastern, "raw," 6½; eastern peanuts, 8½; Cal. "Sunshine," raw, 4½; Cal. "Sunshine, roasted, 5½; Japs, fancy, raw, 6; Japs, fancy, roasted, 7; walnuts, No. 1, softshell, 14@15; walnuts, No. 2, softshell, 10@11; cocoanuts, per dozen, 65.

PRESERVED FRUITS—Fancy Colorado Jonathan apples, 2.50; Colorado Ben Davis, 1.50; Colorado Black Twigs, 4-tier, 2.25; fancy Colorado Winesaps, 2.50; California Louvre apples, 2.25; fancy Bellefleurs 4-tier, 1.25; A. B. grade Bellefleurs, 1.25; White Winter Pearmains, 4-tier, 1.75; fancy Colorado Banos, 1.75; California Banos, 4-tier, 1.50; Colorado Romanite, 4-tier, 1.50; Yellow Nowtown Pippins, 4-tier, 1.75; choice Newtown Pippins, 1.50; Spitzenburgs, 4-tier, 2.50; pineapples, 5.00; 2-crate.

CITRUS FRUITS — Standard lemons, 1.50; packed lemons, 1.25@1.50; choice lemons, 1.75; fancy lemons, 1.75@2.00; fancy navel oranges, 2.00; bananas, per lb.; fancy navel oranges, 2.00; choice navels, 1.25@1.50; grapefruit, seedlings, 1.25@1.50; fancy seedless grapefruit, 2.50@3.00; tangerines, 1.25@1.50 per box.

BERRIES — Strawberries, Moneta, 17½@20; Gardena, 17½@20; Irwindale, 17½@20; Tropico, 17½@20; Montebello, 17½@20; cranberries, 9.00@12.00.

ONIONS—Northern Yellow Danver onions, 1.60; Australian Brown onions, 1.80@1.90.

POTATOES — Highland, 2.75; yellow sweet potatoes, 4.00 per sack; Salinas, 2.00; Oregon potatoes, 2.25 per cwt.; Idaho Burbanks, 1.85; Colorado potatoes, 2.00; Minnesota Rurals, 2.00; Wisconsin potatoes, 2.00; eastern Early Rose, 2.25@2.50.

GREEN VEGETABLES—Beets, 20@40; carrots, 30@40; parsley, 20@40 crate; turnips, 30@40; peas, 5½@8; red radishes, 10@20 doz.; cabbage, 90@1.25; fancy green onions, 20 doz.; lettuce, 25@75 per crate; garlic, 6; parsnips, 25@50, doz.; Mexican tomatoes, 2.50 per box; Cuban tomatoes, 4.50 per crate; pie pumpkins, 1½ per lb.; rhubarb, 4@5½ per box; celery, 25@40; artichokes, 65@1.25 doz.; sprouts, 8½ per lb.; cauliflower, 2.00 per crate; hothouse cucumbers, 1.00@2.00 per doz.; mushrooms, large grown, cultivated, 20 per lb.; watercress, 25 per doz. bunches; asparagus, 10@12 per lb.

POULTRY — Dealers pay live weight for stock: Old roosters, 8; young roosters, 13; stags, 9; squabs, 1.50@1.75 doz.; hens, per lb., 12; ducks, 15; turkeys, 22; geese, 12; fryers, 21; broilers, 25. Selling price, per lb., dressed: Young roosters, 18½; old roosters, 12; fryers, 29; broilers, 26; old toms, 21½; young toms, 23; hen turkeys, 22½; turkeys, 25; hens, 15; ducks, 18; geese, 17 lb.; squabs, 2.50 per doz.

BEEF—Steers, No. 1, per lb., 7½; second, 6½; third, 5½@6; prime, 7; heifers, 7; real, 6; hind quarters, 9; fore quarters, 5½; loins

beef tenderloins, 20; chucks, 4½; square chucks, 5½; plates, 3½; round and rumps, 6½; shoulder clods, 10; beef shanks, 3; flank rumps, 7; flank steak, 11; beef rolls, 10; beef trimmings, 5; beef tongues, 12; S. P. beef tongues, 15; tallo, 3; lambs' tongues, per doz., 20; beef hearts, each, 10; beef livers, each, 20; kidney suet, per lb., 5½; kidneys, each, 5; sweetbreads, 25; brains, 10.

MUTTON — Dressed muttons, ewes, per lb., 11; dressed mutton wethers, 11½; dressed spring lambs, 13; fall lambs, 11; milk lambs, 13½; sheep, 2.00@4.00.

PORK—Dressed hogs, per lb., 11½; trimmed hogs, 12½; pork loins, 14; frozen pork spare ribs, 8; fresh picnics, 9; pork shoulders, 9; pork butts, 11; fresh hams, 13; bellies, fresh, 13½; leaf lard, 11; pork trimmings, 10; frozen pork spare ribs, 5; fresh pork spare ribs, 8; pork tenderloins, 20; back fat, 8; cleaned pigs' feet, 4½; pigs' tongues (sweet, pickled or fresh,) 7½; cleaned hogs' head, per lb., 5½; plain cooked tripe, per lb., 4½; cooked pigs' kidneys, per doz., 15; pig tails, per lb., 4; neck bones, per lb., 4½.

BACON—Winchester 10-lb. bacon, 18½; Winchester bacon, 19½; 8 Ave., 17½; Empire, 16½; 16@17; Premium, 23½; Atlas bacon, 17½; Gold Band, 20½; Diamond C bacon, 21½; Helmet bacon, 16½; Orange Blossom bacon, 14½; Sunlight bacon, 4-4 avg., 13½; Rex Breakfast bacon, 8-10 avg., 13½; Rex bacon, 6-8 avg., 13; Regal bacon, 17½; Helmet bacon, 8-10 avg., 18½; Helmet, 6-8 avg., 19½; White Label bacon, 17½; Star bacon, 22; Empire Breakfast bacon, 19½.

HAMS — Per lb., Rex, 17½; Rex selected hams, 18½; Diamond C, 17½; Diamond C skinned hams, 19; boiled boneless Rex hams, 27; mild-cured hams, 18½; plain hams, 15½; Winchester, small, 19 to 12 avg., 17½; Winchester hams, avg., 17½; Premium, 20-12, 18½; Premium hams, 16-12, 15½; Gold Band, 18½; California hams, 11½; Premium skinned hams, 19; 14 Ave. hams, 15½; Ham Ave. hams, 15@15½; Oregon Blossom, 13½; fresh hams, 12½; fresh picnic hams, 9½; Ashland hams, 15½; minced ham, 9½.

Premium boiled hams, 24; Oxford boiled hams, 17½; Star hams, 18; Helmet hams, 17½; Star skinned hams, 19½; Armour's boiled hams, 23; boiled boneless and tied hams, 21; Armour picnic hams, 10½; Cal hams, 17½; Atlas hams, 15½; Atlas skinned hams, 18; Atlas picnics, 10½.

DRY SALTED MEATS—Dry salt narrow bellies, 12½, dry salt clear bellies, 16-25 avg., 12½; dry salt clear backs, 12; short clear backs 12; D. S. bellies, 16-18 avg., 13½.

PICKLED GOODS—Honey-comb tripe, half-bbls., 2.40; honey-comb tripe, 1.35; honeycomb tripe, kits, 95; spiced pigs' feet, half-bbls., 4.80; spiced pigs' feet, keg, 2.60; spiced pigs' feet, kits, 1.25; pickled lambs' tongues, kits, 2.00.

BARRELED MEATS—Rumps (bone in,) bbls., 10.00; half-bbls., 5.50; rumps (bone out,) bbls., 12.00; half-bbls., 6.75; plate beef, bbls., 9.00; half-bbls., 5.00; rolled plate boneless, bbls., 12.00; half-bbls., 6.50; sunderland pork, bbls., 14.25; half-bbls., 7.25; family pork, bbls., 22.00; half-bbls., 11.50; fancy pig pork (narrow,) bbls., 22.00; half-bbls., 12.00; fancy pig pork (wide,) bbls., 26.00; half-bbls., 13.50; S. P. spare ribs, 10.00 bbl.; 5.00 half-bbl.

SAUSAGE — Bologna, per lb., 7; bologna, paraffined, per lb., 7½; blood sausage, 9; liver sausage, 7½; Diamond C sausage, links and bulk, 15; head cheese, 8½; fresh pork sausage, links, 16; fresh pork sausage, bulk, 10; Spanish pork sausage, 9; Wiener sausage, 10; Frankfurt sausage, 9; New England ham sausage, 12; minced sausage in sacks, 12; Douglas style sausage in sacks, 13.

PURE LARD—Tierces, per lb., 12½; cases, 7 10-lb. cans, 9½; cases, 12 5-lb. cans, 9½; cases, 20 3-lb. cans, 9½; leaf lard, 11; Rex pure lard, 13½; Premium lard, 14½; Silver Leaf lard, 12½; Wool Creek lard, 9½; Cal. lard, 9½; compound lard, 8½; Tallow Cotosuet, 8½; White Cotosuet, 10½; Mission lard, 12; Shield lard, 12½; Diamond C kettle lard, 13½; White Ribbon, 9½; basis Suetene, 9½; vegetable lard, 9½; K. K. lard, 12½; Armour's Shield lard, 12½; Armour's Simon Pure lard, 14½.

FAMILY FLOUR — Local patents, A1 flour, per bbl., 4.80; Globe flour, 4.75; Select California white wheat Banquet flour, 4.60; Towel flour, 4.60; Silver Star flour, 4.40; XXX flour, 3.80; Capitol flour, 4.80; A1 hard flour, 4.80; Aurora, 4.40; Mission flour, 4.60; New flour, 4.60; Maydower, 4.60; Ecilpse, 4.40; buckwheat flour, 100 lbs., 2.00; Souvenir towel socks, 4.40; Eighth-bbls., 1.25; Jigster.

CALIFORNIA AND EASTERN FLOUR — Crown flour, 4.25; Cream Loaf, first patent, Kansas, 4.85; Electric Light, first patent, Dakota, 5.40; Powerful, second patent, 4.25; Blue River rye, 5.00; Kansas whole wheat and graham, 4.85.

BAKERS' FLOUR — Globe flour, per bbl., 4.75; eastern graham, 4.75; eastern whole wheat flour, 4.80. Blended wheat flours: Bakers' A1 flour, per bbl., 4.50; Magnolia flour, 4.40; Comet flour, 4.40; eastern rye, 5.00; Capitol bakers' flour, 4.80; Capitol extra bakers' flour, 4.80; Our Giant, 4.40.

CEREAL GOODS.

Per 100—	5 lbs.	10 lbs.	25 lbs.
Al flour	....	$2.00	....
Pastry flour	....	2.00	....
Graham flour	....	2.40	$2.35
Whole-wheat flour	....	2.50	2.45
Cornmeal, W. & Y.	....	2.50	2.40
Cracked wheat	....	3.20	3.15
Farina	....	3.20	3.15
Wheat flakes, per sack of 10 lbs.	....	....	2.00
Wheat flakes, per bbl. of 25 lbs. net	....	....	3.75

GRAIN AND FEED — Millers' prices to dealers: Wheat, per ton, 1.50; wheat, No. 1, 1.45; wheat, No. 2, 1.45; wheat, cracked, 1.85; wheat, 100-lb. sacks, 1.65; corn, 1.40; corn, Sm. Y., 1.45; cracked corn, 1.45; feed meal, 1.50; bran, nearby, 1.25; rolled barley, 1.50; oil-cake meal, 2.35; cotton-seed meal, 1.20; shorts, 1.45; oats, white Oregon, 1.85; oats, red California, 1.80; Texas-grown red seed oats, 1.80; eastern Kaffir corn, 1.80; seed rye, 1.55; small yellow corn, 1.45; Egyptian corn, 1.25.

FLOUR—	Bbls.	½-bbls.	¼-bbls.	⅛-bbls.
Paul Pat. Pastry				

*Bid. **Offered.

Boston Stocks and Bonds.

Money—	
Call loans	6@12%
Time loans	5½@6%
Bonds—	
Atchison Adj. 4s	*91
Atchison 4s	103¾
Mex. Central 4s	81
Railroads—	
Atchison pfd	93¼
Atchison pfd	94½
Boston & Albany	237½
Boston & Maine	184
Boston Elevated	147
Fitchburg pfd	130½
Mexican Central	19½
N. Y., N. H. & H.	211
Union Pacific	155½
Miscellaneous—	
A. A. Chen. pfd.	91
Am. Pneu. Tube	7½
Am. Sugar	122
Am. Sugar pfd	122
Am. Tel. & Tel.	134
Am. Woolen	28
Am. Woolen pfd.	86
Dom. Coal pfd.	63½
Mass. Electric	17
Mass. Elec. pfd.	63
Mass. Gas	90½
U. Shoe Mach.	103
U. Shoe Mach.	62
U. Shoe M. pfd.	29¼
Mining—	
Adventure	*80¼
Allouez	**20
Amalgamated	103
Atlantic	16
Bingham	21¼
Cal. & Hecla	**93
Centennial	25
Copper Range	84
Daly West	17½
Franklin	12
Granby	*140
Isle Royale	29
Mass. Mining	12
Michigan	14½
Mohawk	84½
Mont. Coal & C.	1¾
Old Dominion	51
Osceola	**155
Parrot	23
Quincy	88
Shannon	13½
Tamarack	122
Trinity	22¾
United Copper	43¾
U. S. Mining	54
U. S. Oil	10¾
Utah	42½
Victoria	8½
Winona	10
Wolverine	**193
North Butte	93
Butte Coalition	30¾
Nevada	18
Arizona Com.	74
Greene Con.	28¾

*Bid. **Asked.

New York Money Market.

NEW YORK, March 9.—Money on call: Nominal. Time loans, dull and strong. Sixty days, 6 per cent.; bid; ninety days, 6 per cent.; six months, 5½@6 per cent. Prime mercantile paper, 6@6 1-4 per cent. Sterling exchange heavy with actual business in bankers' bills at 4.84 3-10@4.84 7-20 for demand and at 4.80 2-10@4.80 1-4 for sixty-day bills. Posted rates, 4.81½ and 4.85½. Commercial bills, 4.79 7-8@4.80. Bar silver, 68 3-4. Mexican dollars, 53. Bonds: Government, steady; railroad bonds, weak.

New York Cotton Market.

[BY PRIVATE WIRE TO FRED DORR.]

NEW YORK, March 9.—Cotton market was quiet and lower today with tone steady. The week-end statistics were bullish with a decrease of about 150,000 bales in the visible supply and spinners' takings well over last year with the total running about a million bales in excess of last season. Selling in Liverpool after the market had risen on the visible supply statement caused a lower range of foreign prices and our market just about responded to the decline abroad. Trading was not active; most of the business seemed to be of an evening up character. The close was at a net decline of 4 points. Southern spot markets generally steady and unchanged. Dick says: Spots steady unchanged at 11.45. Weld and Wilson bought on the call. Moore sold.

Following is range of prices today:

	Open.	High.	Low.	Close.
January	10.50	10.50	10.46	10.50
March	9.80	9.80	9.77	9.80
April	....	9.86	9.84	9.86
May	9.90	9.90	9.91	9.85
July	10.05	10.05	9.97	10.02
August	10.06	10.06	10.02	10.05
September	10.06	10.06	10.05	10.06
October	10.26	10.26	10.22	10.25
December	10.34	10.34	10.30	10.32

Closing Stocks—Actual Sales.

	Sales.	High-est.	Low-est.	Closing bid.
Adams Express	....	....	....	273
Amalgamated Copper	97,400	103¾	101¾	103¾
Am. Car & Foundry	1,400	39¾	38¾	39¼
Am. C. & F. pfd	200	109¾	109¾	109¾
American Cotton Oil	300	70	69¾	70
Am. Cotton Oil pfd	....	....	....	98
American Express	....	....	....	250
Am. Hide & L. pfd	....	....	....	88
American Ice	100	21¾	21¾	22
American Linseed Oil	....	....	....	13½
Am. Linseed Oil pfd	200	30	27¾	28
American Locomotive	3,100	68¾	67	67¾
Locomotive pfd	100	108¾	108¾	108
Am. Smelting & Ref	1,200	73¾	72¾	73¾
Am. S. & R. pfd	700	113¾	112¾	113¾
Am. Sugar Refining	4,800	125	121¼	122
Am. Tobacco, pfd. (ex.	....	94¼	93¾	93¾
Anaconda Mining Co	10,400	47¾	46¾	47
Atchison	27,900	95¾	90¾	92
Atchison pfd	100	98	98	98
Atlantic Coast Line	1,100	138	136¾	136¾
Baltimore & Ohio	3,300	106¼	104¾	106¼
B. & O. pfd	....	....	....	97
Brooklyn Rapid Transit	4,000	54	54	53¾
Canadian Pacific	3,800	173¾	172	173¾
Central of New Jersey	100	189¾	189¾	189
Chesapeake & Ohio	4,500	49¾	48	49¼
Chicago Great Western	2,600	25¾	24¾	25¼
Chicago & N. W.	2,400	154¾	153¾	154¾
Chicago, M. & St. Paul	9,000	149¾	148¾	149¾
Chicago Ter. & Trans.	....	....	....	15
Chicago T. & T. pfd	....	....	....	15
C., C., C. & St. Louis	100	90	90	90
Colorado Fuel & Iron	1,500	38¾	38	38¾
Colorado & Southern	100	30¾	30¾	30¾
Colo. & So. 1st pfd	....	....	....	61
Colo. & So. 2nd pfd	....	....	....	43
Consolidated Gas	2,000	136	134½	135
Corn Products	400	20¾	20¾	20¾
Corn Products pfd	2,100	82	82	82
Delaware & Hudson	1,000	190	190	190
Del., Lack. & Western	....	....	....	475
Denver & Rio Grande	1,000	21¾	21	21¾
Den. & R. G. pfd	600	70	70	70
Distillers' Securities	400	71¾	71¾	71¾
Erie	5,700	29¾	29	29¾
Erie 1st pfd	1,800	64¾	63¾	64
Erie 2nd pfd	1,200	51	50¾	50¾
General Electric	1,700	150¾	150	150
Illinois Central	1,800	138¾	137	138¼
International Paper	1,000	17	16¾	17
Int'l Paper pfd	200	79	79	79
International Pump	900	39	38	39
Int'l Pump pfd	200	77	74¾	74¾
Iowa Central	1,800	18¾	17	18¼
Iowa Central pfd	....	....	....	39
Kansas City Southern	1,700	25	24¾	24¾
Kansas City Southern pfd	1,200	53¾	53¾	53¾
Louisville & Nashville	....	....	....	119½
Mexican Central	63,300	20¾	19¾	19¾
Minn. & St. Louis	400	113	110	111
Minn., St. Paul pfd	300	136	135¾	136
Missouri Pacific	22,700	97¾	95¾	96¾
Missouri, Kan. & Texas	10,900	29½	28	28¾
M., K. & T. pfd	700	68	66	66¾
National Lead pfd	2,800	61	60¾	61¼
Nat'l Ry. of Mex. pfd	....	....	....	47¾
New York Central	7,100	119¼	118¾	119
N. Y. Ontario & W.	1,900	39¾	39¾	39
Norfolk & Western	600	70	67	70¼
N. & W. pfd	....	....	....	84
North American	300	73	72	73¼
Pacific Mail	1,100	47	46¾	46¾
Pennsylvania	62,000	124¾	123¾	124¾
People's Gas	1,000	90½	89¾	90
Pr. C. C. & St. Louis	....	....	....	98
Pressed Steel Car	1,800	41¾	41	41
Pressed Steel Car pfd	....	....	....	93
Pullman Palace Car	300	162	161	161
Reading	13,100	128¾	126	127¾
Reading 1st pfd	900	88	87¾	88
Reading 2nd pfd	1,000	83	82¾	83
Republic Steel	1,000	24¾	23¾	23¾
Republic Steel pfd	1,000	90¾	87	87¾
Rock Island Co	2,000	22¾	22¾	22¾
Rock Island Co. pfd	1,300	51	50	50
St. L. & S. F. 2nd pfd	1,200	67	66¾	67
St. Louis, S. W.	100	31	31	31
St. Louis, S. W. pfd	100	81	81	81¾
Southern Pacific	26,000	94¼	93¾	93¾

ENEFIT BY THE LES
IF YOU CAN.

e you ever had an opp
urchase the Shares of
Mining Companies at
ld have made you a
invested?

here are thousands of
g today who refused to
ephone Stock at 25 cen
th about $25,000.00 ;
believe in Calumet and
00, now about $1,000.0
ld not pay $50.00 a S
stern Union Oil but who
lad to buy it now at
would not consider Ric
Stock at 50 cents but w
er buyers at $2.16. Wh
accept Home Telephone
about $66.00, as a
saw Union Oil drag
ket here, around $
re for months at a
, at $216.00 per Share
to consider it a safe
your conclusion as to
d to get in on these
stments, AND BENEFIT
SON IF YOU CAN.
certainly was not beca
e not sufficiently unpr
few who believed in
ies dogged your every
eir efforts to induce you
e.

't Make the Mistak
firmly believe in THE
L COPPER COMPANY
ie and profitable invest
ll not better than anyth
he market today. We
ing this before you
et you to take notice.
ame position as the
noted above, were
refused them at their
es.
HE JOSEPH BALL C
PANY has an estate
situated in Oregon,
have a 4-foot ledge
t 25 feet depth that
er cent. Copper. This
be shipping in carload
short time. They are
ecuting development
have over 10,000,00
er on the 640 acres
outright. They are
s from Glendale, Oregon
hern Pacific Railway.

OUR OFFER
reliable parties who
for themselves so that
the mistakes as cited
will pay all expenses
nd from the property
investigations do not
ake investments. We
at no obstacle may stan
of your being able to
ge of the present
sury Stock at 45 cts. p
have absolute faith in
g at $2.00 per Share
e near future. We
consideration. Give
nity to prove the corre
statements. Come in
for a trip to the
IT NOW, OR YO
LY REGRET IT.

EPH BALL COM
rs in Securities of A
mbers L. A. Stock Exch
1, Homer Laughlin
Sunday, March 10th, 190

SHIPPING.

SAN PEDRO, LOS ANGELES AND REDONDO.

SATURDAY, MARCH 9.

Steamer Hueneme, Cox, Sailey, 430 days from Tacoma, with lumber.

Steamer Bonita, Cox, Bissell, sixteen days from Tacoma, with lumber.

SATURDAY, MARCH 9.

Steamer H. Leggett, Capt. Frazier, with lumber from Mill City.

Steamer Corona, Capt. Kerr, for Gaviota.

Steamer Santa Rosa, Capt. Olsen, for Santa Cruz, Capt. Hansen, for Redondo.

Steamer Chas. Anderson, for San Francisco.

SUNDAY, MARCH 10.

Steamer Hueneme, Cox, sailed, 9a. Cal. wharf.

Steamer Bonita, Cox, sailed, 9a. Cal. wharf.

Steamer Corona, Capt. Kerr, sailed, 9a. S. P. wharf.

Steamer Santa Rosa, Capt. Olsen, sailed, 9a. Wood wharf.

Steamer Redondo, Capt. Anderson, sailed, 9a. S. P. wharf.

Steamer Hueneme, Cox, sailed, 9a. S. P. Co. wharf.

Steamer Chas. Anderson, from San Francisco, 9a. Commercial wharf.

Steamer Corona, Capt. Kerr, sailed, 9a. Cal. wharf.

Steamer Santa Rosa, Capt. Olsen, sailed, 9a. Main wharf.

Steamer Redondo, Capt. Anderson, sailed, 9a. Main wharf.

Steamer Hueneme, Cox, sailed, 9a. Cal. wharf.

MONDAY, MARCH 11.

Steamer Corona, Capt. Kerr, sailed, 9a. Downtown, for Gray's Harbor.

Steamer Santa Rosa, Capt. Olsen, sailed, 9a. Main wharf.

Steamer Redondo, Capt. Anderson, sailed, 9a. Main wharf.

DUE AT THIS PORT.

Steamer S. Bergen, from Fort Bragg, 9a. Mar, from San Francisco and Redondo.

Steamer Chas. Anderson, from San Francisco, with passengers and freight, 9a. Main wharf.

Steamer Bonita, from Eureka, with lumber, 9a. Cal. wharf.

Steamer Hueneme, from Portland, with lumber, 9a. Cal. wharf.

Steamer Corona, Capt. Kerr, from San Francisco, 9a. Main wharf.

Steamer Santa Rosa, Capt. Olsen, from Santa Cruz, 9a. Main wharf.

Steamer Redondo, Capt. Anderson, from San Francisco, 9a. Main wharf.

Steamer Hueneme, Cox, sailed, 9a. Cal. wharf.

Steamer Corona, Capt. Kerr, sailed, 9a. Downtown, for Gray's Harbor.

Steamer Santa Rosa, Capt. Olsen, sailed, 9a. Main wharf.

Steamer Redondo, Capt. Anderson, sailed, 9a. Main wharf.

Steamer Hueneme, Cox, sailed, 9a. Cal. wharf.

TUESDAY, MARCH 12.

Steamer Corona, Capt. Kerr, sailed, 9a. Downtown, for Gray's Harbor.

Steamer Santa Rosa, Capt. Olsen, sailed, 9a. Main wharf.

Steamer Redondo, Capt. Anderson, sailed, 9a. Main wharf.

Steamer Hueneme, Cox, sailed, 9a. Cal. wharf

THE CITY IN BRIEF

BREVITIES.

America's Greatest Dermatologist. Mme. Tully, the celebrated dermatologist, whose work in the practice of her skilled profession has gained for her a national reputation, from coast to coast, for the last twenty-five years, positively removes wrinkles in one treatment. Many ladies throughout the land who have taken advantage of her skill, testify to the remarkable results of her careful attention to every detail. Having all the latest inventions and vibrators and facial applications with her, she can, as she always does, guarantee her work. Deep wrinkles, smallpox pits, moles, birthmarks and scars permanently and scientifically eradicated. Mme. Tully will give a full course of instructions for professional use. Private apartments for patients while under treatment. It is not necessary to mention the merits of the madame's work, as she is well known all over the country, where she has been engaged for twenty-five years in dermatology. Ladies are invited to call. Address all mail, Hotel Cumberland, Los Angeles, Cal. Superfluous hair removed by the electric needle.

It is not necessary to make a display. The heavy direct and indirect expenses can be avoided to the benefit of customers. This logical fact makes that Mrs. Kruseman, milliner, 1302 Pico, corner Rich, can be and is always reasonable, as she makes exclusively to order—which include retrimming—charging only according to quantity and quality of materials used and work done. Her thorough knowledge of the business and practical experience on finest work in Europe and America enables Mrs. Kruseman, 1302 Pico, corner Rich, to guarantee perfect satisfaction for all her work which is strictly first class even for retrimming. Ladies ordering do not run any risk whatever.

Ladies, I am selling $3.50, $4, $5 and $6 sample shoes for $2 a pair. My customers are my advertisers. Visit my shop Monday. I can fit every foot with some of these shoes, and I can show you the biggest assortment of swell shoes you ever saw. If you visit my shop once you will never pay more than $2 again for your shoes. I have done away with high expenses, and am located on the fifth floor of Merchants' Trust building, 207 S. Broadway, salesroom 505; take elevator. Sample Shoe Man, Magel.

Mosgroves, 119 South Spring street, the oldest cloak and suit house in Los Angeles, are selling off $30,000 stock of cloaks and suits, shirt waists, shirtwaist suits, kimonas, silk petticoats, sateen petticoats, jackets, wrappers, skirts, khaki riding and walking suits—everything in ladies' ready-to-wear goods. Most of the stock is new spring goods. Everything will be sold at almost cost. Don't miss this sale; open Saturday evenings till 10 o'clock.

Why pay $3 to $5 for eyeglasses or spectacles when we sell the same for only $1.50. We test your eyes and fit you with a pair of first-quality crystal reading lenses in a ten-year gold-filled frame for only $1.50. Let us repair your broken glasses at greatly reduced prices. Two graduate States-registered optometrists in attendance. Satisfaction guaranteed. Consultation free. Clark's Optical Parlors, 351 S. Spring street, opposite Hellman building.

Hardwood Floors—If you are thinking of having polished floors we should like to quote you prices on our special oak flooring. We guarantee it never to "cup up" at the joints nor to shrink as so much inferior flooring does. We renovate old floors and make them like new. "Nonpareil" floor wax and "Nonpareil" floor cleaner for sale. John A. Smith Floor Co., 425 W. 7th st. Established 14 years. Tel. Main 2668, Home F2629.

Cooperative Hardwood Floor Co., incorporated. Established only two years, and by honest dealing, reasonable prices and good workmanship we are now the leaders in our line. Our men are competent and reliable, which our references will prove. We put down plain and ornamental floors, repolish and renovate old floors. 215 Mercantile Place. Phones, Home F4297, Main 5192.

A startling departure has been made by the Cawston Ostrich Farm in opening a store in Los Angeles, in the Bradbury Block, on Third street, for the sale of their magnificent ostrich feather goods. Ladies can now send their feathers to the Los Angeles store and have them recurled, dyed or restored by the skilled workers at the South Pasadena farm.

The grand spring opening of the Ville de Paris occurs next Thursday, Friday and Saturday. This beautiful store will be supremely attractive with its exhibition of rare novelties. Every one is cordially invited to attend this exquisite display of correct fashions for spring.

City Steam Carpet Cleaning Works. We thoroughly clean your carpets and fine rugs. Our refitting is the very best. We make over all kinds of mattresses, and do high-grade upholstering. 567 S. Flower st. Sunset Main 437, Home F6229. John Blosser.

Mrs. M. E. Smith, 315 W. 3rd st., has returned from New York and has now ready for display all the best models that could be procured in the New York and Paris markets. The ladies of Los Angeles and vicinity are cordially invited to inspect them.

Nicest line of genuine antique furniture in town for sale. Hardwood floors polished with my patent electric floor polisher. I also repair, upholster and polish furniture of all kinds. F. S. Reichenbach, 747 S. Spring st. Tel. Main 6749. Home F7441.

J. W. Frey has moved his stock of mantels, grates, tiles and andirons to his warerooms, corner Los Angeles and Twelfth streets, where can be seen the largest assortment of black and brass fireplace trimmings to be found in the United States.

Spring and Easter millinery. Mrs. L. T. Wood, 525 S. Broadway, announces an informal showing of imported and domestic pattern hats, exclusive styles and smart tailored effects, Monday, March 11. Your inspection appreciated.

Beginning Monday, we will sacrifice every framed picture in stock. Nothing reserved. Everything must go at almost your own price. Come early. The McClellan-Kanst Co., 111 Winston street, below Main, bet. 4th and 5th.

Mr. H. F. Hubbard, who has been with the W. E. Cummings Shoe Co. of this city for the past five years, has accepted a position with the C. M. Staub Shoe Co. and will take up the reins of his new position tomorrow.

Miss Lillie B. Moore of 202 Coulter bldg. has just received from New York a very fine collection of hats, selected by her especially for the spring and Easter trade.

Hotel Rosslyn, 433 South Main st., special turkey dinner today from 4:45 to 7:30 p.m., 35c; hereafter breakfast, lunch and dinner will be 35c each; 21 meals $6.50. Good service. Hart Bros., props.

Easter opening at Mrs. M. C. Hunt's, 1916 South Main street, Friday and Saturday, March 15 and 16. General invitation. No cards. All welcome.

Millers' art repair shop, formerly at Seventh and Hill, removed to 608 West Ninth. Expert repairing of statuary, art wares and bric-a-brac our specialty.

For grafted and seedling walnut, Elberta and other peach and royal apricot, let us know your wants. George B. Warner, nurseryman, Santa Ana, Cal.

The Natick House will serve turkey dinner from 4:45 to 7:30 p.m.; meals 35c; hereafter all meals will be 35c; 21 meals $6.50. Good service. Hart Bros.

Sponging dress goods and wash materials a specialty. Accordion and fine knife plaiting. Sunburst skirts. Zinnamon's button factory, 254 S. B'dway.

The old Reliable Dye Works, 430 S. Hill, formerly at 440 S. Broadway, makes a specialty of cleaning and blocking felt and Panama hats.

Hon. Clarence A. Buskirk will lecture on Christian Science in Whittier Tuesday, March 12. Special car leaves Huntington depot 7 p.m.

Miss Lillian Harman has opened parlor millinery with a string of patterns and late novelties, at 1941 Estrella avenue.

A choice selection of French pattern hats have been received at Auditorium Millinery, 421 West Fifth street.

Dr. Mary J. Green returned from her European tour, will resume practice in her new offices, 521-22 Auditorium.

Henry J. Kramer will form an adult beginners' dancing class Monday, March 18. References required.

W. T. Woods will form a class for beginners in dancing Monday evening, March 18th. 748 S. Figueroa st.

Wanted Salesman—One experienced in selling linings. Apply to Manager Ville de Paris, 319 S. Broadway.

Miss McLean formerly Hotel Afton moved Hotel Empire, corner Ninth and Figueroa.

Misses Jefferson and Teese, toilet parlors, 451 S. Spring. Phone 2603.

Dr. Slocum, ear, nose and throat. Citizens' National Bank bldg.

Mary E. Spear, medical treatment, 223 W. Second st., room 213.

Corsets to order. Suffern, 213 S. B'way.

Florsheim men's shoes, 511 S. Spring. Ladies' $2.50 shoes, 402 S. Broadway.

Furs. D. Bonoff, furrier, 212 S. B'way.

Children's shoe store, 204 S. B'dway.

Lippman, ladies' tailor, 452½ S. Bway

Dr. Nettie Hammond returned.

Hersee, piano tuner. Exton's.

TOTEM FOR BLACKSMITHS.

Assembly Passes Walking Delegate McMullin's Bill to Drive Out Free Workmen.

Blacksmiths throughout California who wear not the totem, both employers and employed, may be affected if the Senate concurs in the action of the Assembly in passing the bill introduced by McMullin, the Bakersfield walking delegate whom Kern has seen fit to send to Sacramento. The bill is the one to which The Times has called attention before, providing for an examination of all members of the trade before a State commission, fee $1 a head. If candidates are obliged to go to Sacramento, it is easy to see the hardship worked, while the commission travels around the State the expense will be a nice item.

The motive for the bill, however, is simply that its author hopes for a commission of totemites who will refuse a certificate to all except unionists and ask no questions of them as to proficiency. He is himself one of the blacksmiths now supposed to be on strike in Bakersfield and the bill is intended solely to bolster a lost cause, but its effect upon the trade all over California will be bad. To remove any possible doubts as to the motives, the Bakersfield Echo, McMullin's only supporter in the newspaper field, declares that it is "a strong union measure."

The same paper also gives a list of the members voting, which may be of interest as showing who wears and who does not wear the collar.

Ayes—Messrs. Barry, Baxter, Beban, Bishop, Boyle, Bush, Butler, Case, Cogswell, Cornish, Cullen, Estudillo, Elmer Forbes, Fraticess, Hammon, Hans, Hartmann, Reid Johnston of Sacramento, Johnson of San Diego, Kehlman, Leeds, Lemon, Ludington, Lynch, McGuire, McKeon, McMullin, O'Brien, Pierce, Pyle, Root, Stanton, Strohl, Thompson of San Francisco, Thompson of Los Angeles, Tranmer, Walsh, Wessling, Wilson and Mr. Speaker—43.

Noes—Messrs. Birdsall, Campbell, Chandler, Cogswell, Costar, Cutten, Davis, Devlin, Drew, Finney, Hewitt, Higgins, Lucas, McClellan, Otis, Percival, Sackett, Smith, Smyth, Spaulding, Stetson, Strobridge, Weske, Whitmore, Wyatt—25.

VITAL RECORD { BIRTHS. DEATHS. MARRIAGES.

Births.

JACKSON. To the wife of Oscar F. Jackson, No. 4725 South Hope street, March 7, 1907, a son.

WILSON. To the wife of Donald W. Wilson, No. 732 West Twenty-third street; a daughter, March 9.

FLOYD. To the wife of William Floyd, No. 1944 East Twentieth street; a son, March 9.

Deaths.

BUTLER. At Long Beach, Rosa J. Butler. Services by Rev. Charles Pease at residence on Willow street, March 10, at 2 p.m. Interment at Rosedale Cemetery, Los Angeles, March 11, at 2 p.m.

SULLIVAN. In this city, March 8, Frank Sullivan, brother of William Sullivan, aged 42 years. Funeral Wednesday, March 13, from W. H. Sutch's funeral chapel, No. 842 South Figueroa street, at 3 o'clock. Friends invited.

SCHNYDER. March 8, Joseph Schnyder, aged 68 years. Funeral Monday, March 11, at 9 a.m., from parlors of Cunningham & O'Connor, No. 1031 South Grand avenue. Interment, Calvary Cemetery.

LOMAN. In this city, March 9, N. Loman, aged 70 years. Funeral from the chapel of Pierce Bros. & Co., No. 810 South Flower street, at 3:30 p.m., under the auspices of the I.O.O.F. Interment, Odd Fellows Cemetery.

MOON. At Waukegan, Ill., March 3, 1907, Anna May, wife of A. L. Moon, mother of Gale K. and Charles L. Moon, aged 41 years. Funeral at the chapel of Bresee Brothers, Monday, at 2 p.m. Interment, Rosedale Cemetery.

BOWE. In Los Angeles, March 9, 1907, Willis Albert Bowe, husband of Ellen Bowe, and father of Mrs. Maude Abbott and George and Roy Bowe, aged 54 years. The funeral services will be held at Bresee Brothers' chapel, No. 855 South Figueroa, Sunday, at 1:30 o'clock.

STEVENS. March 9, 1907, at his late residence, No. 221 North Ave. 21, Frederick W. Stevens, aged 55 years; was born in Westbrook, Me., March 8, 1852. Funeral services at Pierce Bros.' parlors, No. 810 South Flower street, Wednesday, March 13, at 3 o'clock. Friends of the family invited.

SABIN. In this city, March 8, 1907, Henry Gleson Sabin, beloved brother of Mrs. L. A. Sherman of Phoenix, Ariz., and Mrs. F. A. Buck of Los Angeles. Funeral and interment private. (El Paso, Tex., and Phoenix, Ariz., papers please copy.)

STOCKMAN. In this city, March 9, Mrs. Sarah L. Stockman, aged 79 years. Funeral from the chapel of Pierce Bros. & Co., No. 810 South Flower street, Sunday at 2:30 p.m. Interment, Rosedale Cemetery.

CLINE. At Sawtelle, March 5, Frank P. Cline, aged 32 years. Funeral Monday, at 10 a.m., from the chapel of Pierce Bros. & Co. Interment, Odd Fellows Cemetery.

WEBER. At 822 East Twenty-fifth street, March 8, 1907, Mrs. Regina Dartha Weber, aged 74 years. Funeral Sunday at 2 o'clock from residence. Interment Rosedale. Kansas City and Clinton, Mo., papers please copy.

HASKIN. In Los Angeles, March 7, Lewis P. Haskin, aged 42 years. Funeral at the chapel of Bresee Brothers, 855 Figueroa, Sunday at 11 a.m. Interment, Compton, Cal.

AMBROSE. At the home of his daughter, Francis Marion Ambrose, aged 65 years beloved husband of Irene Amet Ambrose, father of Mrs. E. W. Cosable, Wiley V. and Frank P. Ambrose. Funeral Sunday, March 10, 1:30 p.m., at the chapel of Rose & Warren, corner Union and Marengo streets, Pasadena, under auspices Kotsewa Post, G.A.R., of Los Angeles. Friends invited.

CREETH. At residence of her daughter, Mrs. J. R. Monly, No. 1720 West Twenty-third street, March 9, 1907, Mrs. Katherine Creeth, aged 70. Funeral at 2:30 p.m., March 11, from residence. Friends invited. Interment at Rosedale.

Marriages.

SNYDER-BOGAN. Percival W. Snyder, aged 24, a native of Oregon, and Maude E. Bogan, aged 21, a native of Oregon, both residents of Los Angeles.

HOWE-TURNER. George M. Howe, aged 24, a native of Michigan, and Endora L. Turner, aged 21, a native of Michigan, both residents of Los Angeles.

ZELLER-MORRISON. Ralph A. Zeller, aged 28, a native of Ohio, and Ida A. Morrison, aged 24, a native of Missouri, both residents of Los Angeles.

TRUSCOTT-BLODGETT. Clarence A. Truscott, aged 24, a native of Kansas, and Gladys A. Blodgett, aged 18, a native of California, both residents of Los Angeles.

ALVORD-DEVORE. George W. Alvord, aged 27, a native of Indiana, and Bessie M. Devore, aged 23, a native of Illinois, both residents of Los Angeles.

SHUTTKE-GROSS. John R. Shutzke, aged 31, a native of Germany, and Georgiana Gross, aged 42, a native of Illinois, both residents of Los Angeles.

ALMSTEDT-ANDERSON. Frederick P. Almstedt, aged 36, a native of Sweden, and Agnes Andegon, aged 28, a native of Sweden, both residents of Los Angeles.

WISE-SMALL. Aaron A. Wise, aged 34, a native of New York and a resident of Oakland, and Ionia E. Small, aged 23, a native of Indiana and a resident of Los Angeles.

NEVINS-HUGHSTON. James S. Nevins, aged 35, a native of Illinois and a resident of Los Angeles, and Grace A. Hughston, aged 16, a native of Missouri and a resident of Pomona.

CUEN-HERNANDEZ. Alberto Cuen, aged 25, a native of Arizona, and Adela Hernandez, aged 20, a native of Arizona, both residents of Los Angeles.

MERRITT-SARGEANT. Charles H. Merritt, aged 46, a native of Massachusetts, and Iva B. Sargeant, aged 32, a native of Michigan.

Funeral Notice.

Members of Los Angeles Lodge No. 35, I.O.O.F., are requested to attend the funeral of our late Brother M. Loman, at 3:30 p.m. today. Pierce Bros.' parlors, 810 South Flower street.

H. QUIVER, Secretary.

Card of Thanks.

To all my friends for their sympathy and kindness in my bereavement in the loss of my mother, May Towne, daughter, Margarett E. Davis and daughters.

Inglewood Park Cemetery.

The largest, most beautiful and most modern on the Pacific Coast. For information phone Capt. L. G. Loomis, Supt., A5593, or office 214 Mercantile Place. 9

Orr & Edwards Co., Funeral Directors.

Have moved to their new building, N.E. corner 10th and Flower. Both phones 63. Lady assistant. Private ambulance.

Los Angeles Transfer Co., 751-3 S. Spring.

Phones, Main 49 or 149. Home Ex. 249. Will send messenger to your residence for checks and deliver baggage without extra charge.

Bresee Bros. Co., Undertakers.

838 S. Figueroa. Tel. M 243. H. F362. Private ambulance. Lady embalmer.

Robert L. Garrett & Co., Undertakers.

Lady attendant 1227 S. Flower. Ambulance.

Connell, Unterkircher, Crawford

Undertaking Co., 1051 South Grand avenue. Phones 6515, Main 5233. Lady attendant.

Dexter Samson Co.,

Undertakers, 1122 S. Flower. Home F6249. Sunset 7565. Lady assistant. Private ambulance.

Peck & Chase Co., Undertakers.

633 S. Hill. Both phones 61. Lady attendant.

Pierce Bros. & Co., Undertakers.

810 S. Flower. Tel. M. 1527. Lady attendant.

Salt Lake Transfer Co., 217-19 East

First st., will check baggage at your residence to any point. Both phones Ex. 191.

THE regular monthly meeting of the Los Angeles County Nurses' Association will be held Tuesday, March 12, at 2:30 p.m., at the Guild Hall of St. Paul's Pro-Cathedral, Sixth and Olive streets, Los Angeles.

Who'd Be Without

A Watch



Here's One for $9

It's a man's—neat, thin model, an excellent time keeper. Case is open face, 16 size, gold filled. You can have either Elgin or Waltham movement. It's guaranteed for 20 years. A special value at $9.00.



This Ladies' Watch $12.00

A very handsome little model, an exceptions value. Comes in Osize hunting case, 20 year gold filled—engraved, polished or Engine turned. Is fitted with Elgin or Waltham movement. Is warranted for 20 years, $12.00.

GENEVA WATCH & OPTICAL CO.

305 So. Broadway



The Reliable Store.

PORT and SHERRY WINE

$1 and Up per Gallon.

Our own brand wines have Pure Food Guarantee Label.

So. California Wine Co.,

Ex 16. Main 332.

518 So. Main Street.

SIEGEL'S—WOMEN'S—CHILDREN'S WEAR

Myer Siegel & Co.

251-255 SOUTH BROADWAY

Hand Made French CHEMISES SPECIAL $1.25

For Monday we place a fine assortment of hand made chemises in several attractive designs that will appeal to every woman who is fond of dainty underwear.

For other specials read our advt. on the "Cream Sheet," Part VI, page 4, of this paper.

SIEGEL'S—WOMEN'S—CHILDREN'S WEAR

IMPORTANT SALE

Sample Coats

Monday



OUR New York buyer sent us one hundred smart new spring coats—a sample line from one of the foremost coat makers in New York. They were bought at about half regular prices, and we're going to sell them accordingly. They're new spring models—every one of them, not an old coat in the lot—we have divided them into three distinct lots. Tomorrow they go on sale at these prices.

SAMPLE LOT NO. 1.

Consists of long tan coverts, short fancy mixtures, three-quarter length auto coats in new spring mixtures, plaids and checks—coats that were intended to sell at $15 and $20

$10

SAMPLE LOT NO. 2

Consists of long tourist coats in new tweeds, checks and stripes; short tan covert box coats, short fancy box coats, long tan coverts strapped. Coats that were intended to sell at $20 and $25

$15

SAMPLE LOT NO. 3

Consists of new smart auto coats in new materials. Some clever long tight fitting coats and tan coverts, splendid quality. Skinner satin lined. Elegant short tan covert coats in box effects. Black broadcloth coats in the short and long styles. Coats that were intended to sell at $30 and $35

$20

NEWLY ARRIVED GARMENTS AT THE UNIQUE.

The past week's arrivals at the Unique are particularly notable. Here is an inkling of what has come from the fashion centers:

Smart taffeta and foulard dresses.
Handsome new models in strictly tailor-made suits.
Very stylish, new, fancy demi-tailored suits.
Exquisite new evening dresses in marquisette.
Dainty new lingerie dresses in white and light delicate shades.
Handsome new silk skirts in entirely new exclusive designs.
Rich new things in lace and lingerie waists.

THE UNIQUE

Cloak and Suit House

245 South Broadway

Picture Exhibit

Original Oil Paintings and Water Colors from our famous artists, ranging in price $5 to $200. Visit our art gallery and study art in its higher form. Pictures are always acceptable presents.

Sanborn, Vail & Co.

357 South Broadway.



Boswell & Noyes Drug Co.

Reliable Prescription Druggists

Quick, Dainty Service—Rich Sparkling Drinks at the Big White Onyx Fountain

We believe that every drug store is under moral obligation to furnish the highest grade prescription service possible to modern pharmacy.

We practice our belief and save our patrons an average of one-third the usual prescription charges.

Canada Malt	15c
Packer's Tar Soap	15c
Calder's Dentine	20c
Pink Pills	40c
Stuart's Tablets	40c
Peruna	85c
Pierce's Prescription	75c

THIRD AND BROADWAY

It is a straight ride AFTER THE OPERA to

LEVY'S CAFE

Where the arrangements for serving suppers to a thousand people with care and celerity have been perfected.

"THE ITH." DEAR TO THE HEARTS OF ALL LOYAL SONS OF ERIN.

Others than those who will be to the parade will have to get new regalia—new clothes for that day. Particularly popular will be the new Spring Top Coat for St. Patrick's Day wear.

The new Spring Top Coat will be shorter and cut fuller this year than for the past 3 or 4 years.

We have got a special lot of new Grey Tan and Soft Brown Top Coatings in stock that we would like to show you.

Brauer & Krohn

"Tailors to Men Who Know"

THREE STORES

130 S Spring St 114 S. Main St Fifth & Spring Sts.

Phones—Main 3116, Home 3095



Best Hair-Dressing Facilities

Without doubt we have the most modern, finest equipped Hair Store and Toilet Parlors west of Chicago. Shampooing, Hair Dressing, Marcel Waving, Manicuring, Face and Scalp Treatments are a few of our features. Our establishment is patronized by the most fashionable women of Los Angeles. Give us a trial.

WEAVER-JACKSON CO.

442 South Broadway.



BELL'S EXCLUSIVE TAILORING

Novelty Suitings

THAT YOU WILL ADMIRE

Staple Suitings

OF WHICH YOU WILL APPROVE

All Suitable

FOR SPRING SUITS

Bell's Exclusive Tailoring

343 South Broadway

Loft 2

SCALP TREATMENT

Do not allow inexperienced persons to experiment with your hair or scalp. Come where you are sure treatments are thorough and scientific and those who apply them are unquestionably competent. We guarantee satisfaction. No charge for consultation.

BENNETT TOILET PARLORS

N. E. Cor. Fifth and Spring

Ocean Steamship

Los Angeles Agency for all Steamship Lines and Thos. Cook & Son.

HUGH B. RICE & CO.

604 S. Main St., Los Angeles

Phones: Main 193. A 4946

Spring Tour to Japan

Leaving Seattle by S.S. "Minnesota" April 1st. All arrangements strictly first-class. For information and programme apply THOS. COOK & SON, 32 Powell Street, San Francisco, Cal.

Cummings SHOE



FOOT FORM

This best $5 value is for less in Cummings' spring. In the shapes and dependers. High class quality of shoes at

COR 4th & Broa

Free! Fr



DENTAL PA

2394 SOUTH SPRI

Over Baker's Sho

All kinds of dent pain and FREE tim- and you more than ACTUAL material. All work used guaranteed best.

Come and see vinced.

Open Sunday evenings.

Exclusive, Millinery

Marvel

241-243

CLASSIFIED INDEX.

PART IV.

	Page.	Col.
ANTIME NOTICES	1	1
BICAL NOTICES	1	1-2
RCH NOTICES	1	2
RTY MEETINGS	1	2-7
RSONAL	1	7
NTED—Help, Male	1-2	7, 1-5
NTED—Help, Female	2-3	1-7, 1-5
NTED—Help, Male, Female	3	1-4
NTED—Situations, Male	3	4-5
NTED—Situations, Female	3-4	1-7, 1
NTED—Situations, Male and Female	4	1
NTED—Agents and Solicitors	4	1-2
NTED—Partners	4	2
NTED—Rooms and Board	4	2-3
NTED—Rooms	4	3
NTED—To Rent	4	3-4
NTED—To Purchase, Real Estate	4	4
NTED—To Purchase, Miscellaneous	4	4-7
NTED—Miscellaneous	4-5	7, 1
RT—Rooms	5	1-2
RT—Unfurnished Rooms	5	2
RT—Furnished and Unfurnished Rooms	5	2
RT—Furnished Flats	5	2-3
RT—Apartments, Furnished	5	3-4
RT—Rooms and Board	5	4-7
RT—Houses	5-6	5, 1-5
RT—Furnished Houses	6	2-4
RT—Stores, Offices	6-7	4-7, 1-5
RT—Beach Property	7	5
RT—Farming Lands	7	5
RT—Country Homes	7	5
RT—Miscellaneous	7	5-6
NG CHANCES	7-8	5-7, 1-5
STOCK FOR SALE	8	7
STOCK WANTED	8	7
STOCK EXCHANGE	8	7
STRAYED, FOUND	8	7
T TO LOAN	10	7
T WANTED	10	7
AND BONDS	10	7
AND ASSAYING	10	7
ATIONAL	10	7
AL INSTRUCTION	11	7
AL INSTRUMENTS	11	7
NTS	11	7
NS	11	7
TS	11	7
PODISTS	11	7
MAKING	11	7
RITERS	11	7
NS	11	7
OS	11	7
OPERTY	11	7
ENT	11	7
ENT LANDS	11	7
VE AGENCIES	11	7
ATE TO CLASSIFY	11	7

CLASSIFIED Liners

The Classified Rates: The rate for starting "Want" ads in The Daily Times is 1c per word for each insertion; in the Sunday issue 1½c per word each insertion; minimum charge except under following classifications, the rate for which is 10c per insertion; minimum charge 50 cents: "Lost and Found," "Personals," "Special Notice," and "Baths and Massage." The Sunday circulation of The Times exceeds 70,000 copies, and more "Want" are regularly printed in its columns than in the five other Los Angeles newspapers combined. Liners (classified) advertisements for any insertion received over the counter or by telephone after 11 o'clock Saturday nights will be inserted under heading "Too Late to Classify."

For real estate advertisements, classified properly, must be in Times office before 10 o'clock Saturday nights. Rates, 1¼ cents per word.

When your want advertisement appears Ring up "The Times" any day or night and secure prompt and careful attention.

The Times cannot guarantee accuracy or assume responsibility for errors of any kind occurring in telephone advertisements.

TIME NOTICES—Week Today.

Publication is especially intended to announce wherein the ELEMENT OF BUSINESS is an essential feature, such as notice of all kinds, annual or company-meeting notices, trustees' notices (funeral notices excepted), notices of sales, with notices calling for bids, advertisements in some other part of the paper, and all events to occur on any certain day named. For standing advertisements, see the following classification.)

All Paper Down.

We have bought two bankrupt stocks of wall paper and will sell at prices that will open your eyes. Call for the best ingrain paper, per roll, 5c and 6c; gold and tapestry paper, 6c per roll; shades, 30c to 50c; paint, $1 per gallon. It will pay to call even if you do not need anything for months. J. Bauser, 547 South Main. Home F7301, Main 5096. Send for

BAKERS, Cameras

Books finishing in connection with our business photographic department. Books and printing, using only the best of materials, which insures a good work, at prices no higher than for inferior materials. Instructions and hints and keeps the finest kodak finishing. KODAK DEPARTMENT, ALTMAN BROS., 327 S. Spring.

Fat Solvent.

Cures catarrh, piles, eczema, etc. Vitalizes and builds up nerves. Puts fat where it should be. Makes you plump. Sold by druggists, or Nerve Food Institute, 214 East Fifth.

Dyeing and Pressing.

Ladies' and gents' clothing cleaned, dyed and pressed, 50c; suits cleaned, $1; altered proportionately as to size; repairing by expert man. Ladies' parlors, 116 West Ninth. Home F6229.

Toilet Parlors.

Best in the city. Shampooing, hair dressing, manicuring. Ladies' parlors, 335 South Broadway.

WANTED—Two-Horse Team

To haul one load of household goods from here to Pasadena Sunday. Call or address 1400 Avenue 64.

Kid Glove Makers.

Wanted, 6 first-class kid glove makers; steady work; factory prices. Apply at factory, 1127 Fourth, Hellman Block.

Private Home for Old People.

Private home for old people, where they can have every attendance. Call or address L. P. Adams, 524 E. 23d st.

Chimney Sweep.

Phone Main 3154, South 2207.

LEGAL NOTICES—

VACUUM CLEANER, VACUUM DEVELOPMENT, room 2. Vacuums for

WANTS TO MAKE $5 TO $10 PER DAY. Address P. O. Box 1, Station A.

WANTED—TICKET TO SALT LAKE or Tuesday. 361 Pico.

LOST—PIN IN HALL OF MAIN ST. Return to 11 MAIN ST.

LOST—UNDER THIS HEADING Cheese Co.

LOST—PER PAIR, GOLD EYE-GLASSES, in case. Return to 1074 S. Broadway.

$100 REWARD for information leading to recovery of Mexican Fighting Cock, Ajax, Cal.

HOUSE PAINTING—Kalsomining, paperhanging and tinting; prices right; paint, $1.50 per gallon; opaque shades, 25c. Phone Main 5096.

DEAFNESS IS CURED by the use of Wilson's Common Sense Ear Instruments. Call or write for booklet. Wilson Ear Drum Co., 4, 5, 6 Bullard Block, Los Angeles.

PHONOGRAPHS—We will send you a phonograph any make, for one week's trial, free of charge. Write or call at our offices. Phonograph Co., 327 S. Broadway.

COME AND SEE us before ordering your spring suit. Perfect fit guaranteed. Prices reasonable. Cummings' Tailoring Parlors, 327 S. Broadway.

TRY UPTON'S COFFEE. Ten cents per pound. 1000 Main st.

S. LIPPMAN, tailor, formerly of Chicago, will be pleased to see his many friends and customers at 452½ S. Broadway.

LADIES—Try our new method of shaving moles, warts, superfluous hair, etc. Dr. Cummings' Marinello Optical Co., 344 S. Spring street.

MADAME HOLLAND, formerly of 1127 S. Hope, has her parlors at 1127½ S. Hope.

SHAVE YOU in bed or from chair. Tonsorial parlors, 116 S. Main st.

MOLLY STARK, Athletic training; individual instruction; Dorcas class, Mon., Wed., Fri., 4 p.m. Phone F6229, Main 5096. Mgr. F. Parker.

JON HILL, who painted the signs on the Times building, is now located at 1127½ S. Hope st.

THE Two Hens Egg Food Co. has removed to 1127½ S. Hope st.

GROCERIES at 11 the lowest prices. Phone us your orders. Free delivery. 1127½ S. Hope st.

DEAFNESS IS CURED by the use of Wilson's Common Sense Ear Instruments. Call or write for booklet. Wilson Ear Drum Co., 4, 5, 6 Bullard Block, Los Angeles.

PHONOGRAPHS—We will send you a phonograph any make, for one week's trial, free of charge. Write or call at our offices. Phonograph Co., 327 S. Broadway.

COME AND SEE us before ordering your spring suit. Perfect fit guaranteed. Prices reasonable. Cummings' Tailoring Parlors, 327 S. Broadway.

TRY UPTON'S COFFEE. Ten cents per pound. 1000 Main st.

S. LIPPMAN, tailor, formerly of Chicago, will be pleased to see his many friends and customers at 452½ S. Broadway.

MRS. H. C. ——, maker, is now at 1074 S. Broadway.

Los Angeles Clearing House
CLASSIFIED ADVS.

Los Angeles Sunday Times

Part IV—12 Pages
FIRST LINER SHEET.

XLVIth YEAR. SUNDAY MORNING, MARCH 10, 1907. On All News Stands-Trains and Streets. 5 CENTS

CLASSIFIED INDEX.

PART IV.

	Page.	Col.
[illegible]	1	1
[illegible]	1	1-2
[illegible]	1	2-3
[illegible]	1	4
[illegible]	1	4-7
[illegible]	1-2	7, 1-4
[illegible]	2-3	4-7, 1-2
[illegible]	3	1-4
[illegible]	3	4-5
[illegible]	3	5-6
[illegible]	3-4	6-7, 1
[illegible]	4	1
[illegible]	4	2-3
[illegible]	4	3-4
[illegible]	4	5
[illegible]	4	5-6
[illegible]	4	6-7
[illegible]	4-5	7, 1
[illegible]	5	1-2
[illegible]	5	3
[illegible]	5	3-4
[illegible]	5	4-5
[illegible]	5	5-6
[illegible]	5	6-7
[illegible]	5-6	7, 1-2
[illegible]	6	2
[illegible]	6-7	2-4, 1-2
[illegible]	7	1
[illegible]	7	2
[illegible]	7	3
[illegible]	7-8	3-5, 1-2
[illegible]	8	2
[illegible]	8	3
[illegible]	8	3-4
[illegible]	9	1
[illegible]	9	1-2
[illegible]	9	2
[illegible]	9	3
[illegible]	9	3-4
[illegible]	10	
[illegible]	10	
[illegible]	10	
[illegible]	10	
[illegible]	11	
[illegible]	11	
[illegible]	11

Times Clearing House
CLASSIFIED ADVS.

Los Angeles Sunday Times

Part IV—12 Pages
FIRST LINER SHEET.

LVI[TH] YEAR. SUNDAY MORNING, MARCH 10, 1907. On All News Stands—Trains and Streets. 5 CENTS

CLASSIFIED INDEX.

PART IV.

	Page.	Col.
[illegible] NOTICES	1	1
[illegible] ROOMS	1	1-6
[illegible] MEETINGS	1	4
[illegible]	1	6-7
[illegible], Male	1-2	7, 1-5
[illegible], Female	2-3	6-7, 1-3
[illegible], Male and Female	3	1-4
[illegible], Male	3-4	6-7, 1
[illegible], Female		
[illegible], Male and Female	4	1
[illegible] and Solicitors	4	2-3
[illegible]	4	3-4
[illegible] and Rooms	4	4
[illegible]	4	5
[illegible] to Rent	4	5-6
[illegible] Furniture, Real	4	6-6
[illegible]	4	6-7
[illegible]	4-5	7, 1
[illegible] Furniture, Miscel-	5	1-5
[illegible]	5	5
[illegible] Furnished Rooms	5	5-6
[illegible] Unfur-	5	6
[illegible]	5-6	1-4
[illegible] Furnished	6	2-4
[illegible] and Board	6	4-7
[illegible]	6-7	1, 1-6
[illegible] Houses	6-7	2-4
[illegible]	6-7	4-7, 1-6
[illegible] Property	7	1
[illegible] Lands	7	1
[illegible] Houses	7	1
[illegible]	7	1
[illegible]	7-8	1-2, 1-6
[illegible]	8	7
[illegible]	8	1-6
[illegible]	9	
[illegible]	9	
[illegible]	9	
[illegible]	9	7, 1
[illegible]	10	
[illegible]	10	
[illegible]	10	
[illegible]	10	
[illegible]	10	
[illegible]	10	
[illegible]	11	
[illegible]	11	
[illegible]	11	

Classified Liners

Classified Rates: The rate for "Want" ads in The Daily [illegible] is a word per each insertion in the Sunday issue 1½c per word each insertion; minimum charge [illegible] under following classifications for which is 10c per line, charge 30 cents: "Lost and Found," "Personals," "Special Notices" and "Baths and Massage." The [illegible] circulation of The Times [illegible] 70,000 copies, and more [illegible] regularly printed in its [illegible] is the five other Los [illegible] papers combined. [illegible] advertisements [illegible] received over the telephone after 11 o'clock nights will be inserted under the heading "Too Late to Classify." [illegible] estate advertisements, [illegible] properly, must be in [illegible] before 10 o'clock [illegible] Rates, 1½ cents per [illegible] your want advertisement by "The Times" any day or night and secure careful attention. [illegible] cannot guarantee accurate [illegible] assume responsibility for [illegible] of any kind occurring in telephone advertisements.

SPECIAL NOTICES—

WRINKLES, SMALLPOX PITTINGS AND FRECKLES REMOVED PAINLESSLY IN ONE TREATMENT; BROWN BIRTH MARKS ROOTED IN 36 HOURS; HOLLOW CHEEKS AND NECKS FILLED OUT PAINLESSLY AND PERMANENTLY IN ONE VISIT. NO PARAFFINE. NO LUMPING. SADDLE-BACK NOSES CORRECTED IN 20 MINUTES; THIN HANDS RESTORED TO FORMER PLUMPNESS BY IMMEDIATE PROCESS. BROWN AND LEATHERY SKIN TRANSFORMED TO PINK AND WHITE COMPLEXION BY NEW SKIN RESTORATION PROCESS. MOLES AND SUPERFLUOUS HAIR DESTROYED. MRS. A. O. MARR, THE MOST EXPERT DERMATOLOGIST ON THE PACIFIC COAST, PRACTICED CONTINUOUSLY IN LOS ANGELES SINCE 1888. RELIABILITY AND SKILL WILL BEAR RIGID INVESTIGATION. CITY REFERENCES AND PHYSICIAN'S INDORSEMENT ON FILE. PATIENTS TREATED IN THIS CITY 10 YEARS AGO AND PRESENT PATRONS CAN BE SEEN AND INTERVIEWED. ALL WORK DONE ON A POSITIVE GUARANTEE. CONSULTATION FREE AND STRICTLY CONFIDENTIAL. NO SIGNS. APARTMENTS FOR PATIENTS IF DESIRED. 123 N. FLOWER. TAKE W. 3RD ST. CAR. PHONE A7361. 10

INFORMATION REGARDING PRESENT whereabouts of Anita or Agnes Bayley, late of Portland, Oregon. Will be paid for if communicated to D. WILKIE, Hollenbeck Hotel. 10

WRINKLES AND FACIAL BLEMISHES PAINLESSLY REMOVED.

HOLLOW CHEEKS, THIN NECKS, ARMS, HANDS PLUMPED AND ROUNDED OUT TO PERFECTION BY PERMANENT AND IMMEDIATE PROCESS PAINLESSLY IN ONE VISIT. SADDLE-BACK, DISFORMED NOSES, SCARS, INDENTS, RECEDING CHINS, DOUBLE CHINS, RAGGED FACES, CHEEKS, CHIN, BROWS, SCIENTIFICALLY CORRECTED WITHOUT PAIN OR SCAR. NOSES MOLDED TO FIT. NOSE GLASSES, SMALLPOX PITTINGS, WARTS, MOLES, FRECKLES ERADICATED. OUR WORK IS RENOWNED FOR ITS PERFECTION; IT HAS STOOD THE TEST FOR TWENTY YEARS AMONG SOCIETY AND PROFESSIONAL PEOPLE. ALL WORK GUARANTEED. NEW YORK INSTITUTE OF DERMATOLOGY, PROF. AND MME. STEELE, EXPERT CHEMISTS AND SKIN SPECIALISTS, 429 S. HILL ST. HOME PHONE F7281. 10

AUDIT COMPANY—
We make a specialty of
PREPARING MANUSCRIPTS.
Correcting, paragraphing, punctuating, etc., ready for the press. We also make
FRENCH TRANSLATIONS
and typewrite them.
We also typewrite legal documents, architects' specifications, contracts, business statements, correspondence, and all kinds of typewriting.
STENOGRAPHIC DEPARTMENT
in charge of S. A. Dover.
PRIVATE ROOM FOR DICTATION
desirable for those who appreciate confidential work and privacy.
AUDIT COMPANY,
Public Accountants and Auditors,
423-425 I. A. Trust Bldg. Home Phone A3550.

LADIES, SPECIAL. IF YOU DESIRE TO be beautiful, have your toilet work done by the beauty specialists. Just from the east, the latest in hair dressing, shampooing, manicuring, facial, scalp and bust treatments. We positively remove wrinkles and moles; the largest and finest toilet parlors in the city; regular prices; hotel and residence calls promptly attended to. GROVE TOILET PARLORS, 232 S. Broadway, third floor. HOME phone 6615. 10

WANT TO KNOW ADDRESS OF R. P. Hodges, nowk 57 years old; last heard of in 1884 at or near Hollister, Cal.; was in poor health; was also stockholder in the California Mining Stock Company, which existed in 1884, and was paying a dividend. Information in regard to said Hodges or California Mining Stock Company will be appreciated. Address T. F. DANIEL, 419½ W. Second st., Los Angeles, Cal. 10

MOLLY FRANK M'DONALD, TRAINER OF champions; boxing instructor for East Side Athletic Club; being taught also; physical training; large gymnasium; baths, massage treatment. East Side Athletic Club, junction of Downey ave. and Mission Road. Officers of club, E. M. ALLISON, Eyes; Frank McDonald, Mgr.; F. W. Ward, Sec.

FOR SALE—AN ARTIST LEAVING CITY, not wishing to move her Haviland handpainted china, will sell about $200 worth for $150, consisting of one fish set, one game set, one large cake dish, elegant large vase, valued at $75, one French teapot, one large cold-meat platter. Phone BRUADWAY 4694.

GROCERIES AT BEDROCK PRICES. BUTter 26c, eggs 20c, bacon 15c, picnic hams 10c, 11 lbs. lard $1, 5 lbs prunes, dates, 25c; 4 lbs. raising 25c, 3 cans baked beans 25c, 5 large bottles catsup 25c, 5 sardines 25c, 5 pkts Apetizo 25c, 5 lbs macaroni 25c, 3 bloaters 25c, 20 herring 25c, 12 lbs. sugar $1. ECONOMIC, 246 E. Fifth st. 10

LADIES, WHY NOT GET OUR NO. 5 Hudson Hygienic Hair Dryer for your home? You won't have to sit around half a day for your hair to dry. HUDSON MFG. CO., 454 N. Grand ave. A3005. Manufacturers and dealers in hair dressers' supplies. 10

FOR A PLAIN TALK WITH A PLAIN MAN ABOUT PLAIN REAL ESTATE FOR PLAIN PRICES AND PLAIN DEALING, SEE EMIL EDWARD NEIFF, ONE-TWO-THREE (123) S. BROADWAY. SPECIAL AGENT FOR G. W. HUNTINGTON & CO., GILT-EDGE MINING STOCKS. 10

$1 STETSON HATS—$1.50.
WE MAKE YOUR STETSON OR ANY HAT OF GOOD MATERIAL OVER AS GOOD AS NEW, RETRIMMED WITH NEW TRIMMINGS. PLUCKER HAT WORKS, 238 FRANKLIN. 10

LADIES—THE WHITE FAMILY ROTARY sewing machine is the best on earth; they last a lifetime; free lessons in Battenburg and embroidery work every Thursday. WHITE SEWING MACHINE CO., AND DOMESTIC OFFICE, 257 S. Broadway. 10

VISIT THE VENETIAN PARLOR, 103 Temple Block, for fine hand-painted pillow tops on white velvet, a new process; your photo preserved in mirror plate, photo colotypes, water-color miniatures, other art novelties. 10

ANNUAL MEETING OF THE STOCKHOLDers of the Doctor Thomson Church Company, will be held in the Sunday-school Room of the Church Building, Figueroa st., evening of March 11th at 8 o'clock. LYMAN FARWELL, Secretary. 10

MAZDAZNAN SOCIETY MEETS 8 P.M., Blanchard Assembly Hall. Eugene Brutaker, "Chicago Temple," speaker; Tuesday, health and breath class; everybody welcome. 10

PLANT YOUR MONEY IN THE HARBOR cities for big profits. Get information and tickets for next special excursion to LONG BEACH and SAN PEDRO at room 527 Chamber of Commerce. LAND, SAND AND SEA CO. 10

LACE CURTAINS LAUNDERED, STARCHed and stretched, twice better; (wice cheaper; 10 years same address. ARTHUR KING STEAM CLEANING WORKS, 515 N. Coronado st. Phone Temple 775. Six pairs, $1. 10

MADAME HENRI LEFEVERE,
Robes et Manteaux,
formerly of 327 S. Olive, has removed to 1221 West Seventh st., where she will be pleased to see her patrons. Suite A. 10

MAVE YOU HOUSEHOLD GOODS TO SHIP to or from the East or North? Get the benefit of reduced rates at ATKIN'S VAN AND STORAGE CO, agents for tourists and immigrants, 140 S. Broadway.

$100 REWARD FOR RETURN OF PERsonal papers of L. H. PADGHAM, Santa Ana, Cal. 10

HOUSE PAINTING, PAPERING, GLAZING, 58-inch burlaps, 13½c; 76-inch natural, 27½c; paper and border for 12-foot room, $1; best paint, $1.50; shingle stains, 75c; molding, 3c; opaque shades, 40c. WALTER, 627 S. Spring. 10

DEAFNESS RELIEVED.
By the use of the Massacon or Acousticon (instruments, exhibited for free trial at several agents. MARSHUTZ OPTICAL CO., 132 S. Spring. Catalogues mailed free.

PHONOGRAPH RECORDS EXCHANGED. We will exchange your phonograph records, any make, for others. Call and learn particulars. NEW INTERCHANGE LIBRARY, offices 27 Mercantile Place. 10

COME AND SEE US ABOUT THAT UPholstering. Our system of renovating mattresses indorsed by all physicians. SANITARY UPHOLSTERING CO., 638 S. Hope st. Ten years in Los Angeles. 10

S. LIPPMAN, THE UTOPIAN LADIES' tailor, formerly with Marshall Field & Co. of Chicago, will guarantee you first-class work at very reasonable prices. 453½ SOUTH BROADWAY, room 16. F6015. 10

MRS. H. C. McCULLEY, THE DRESSmaker, is now located at HOTEL MILTON, 332½ S. Broadway, Room 10. 10

SPECIAL NOTICES—

CONSTABLE'S SALE, MONDAY 10 A.M. Held at 1815 S. Main st., taxidermists and furriers, entire stock, separate or in small lots, gamehead furrings, birds, animals and curios. 10

SONG OF SOUTH CALIFORNIA, BEST ever written; thousands being sold; sample mailed to any address on receipt of dime. F. H. ROGERS, 431 Court st., Los Angeles. 10

SUPERFLUOUS HAIR PERMANENTLY removed; city references. I also teach electrolysis. MRS. M. J. WOODRUFF, electric needle specialist, 728 W. 7th st. Phone 2545.

WOULD THE PARTY THAT LEFT A BOX in security for rent at 426 HARTFORD AVE. please write, or call at once to owner, or box will be sold. 10

LECTURE, "TWO MURDER CASES COMpared," by W. A. Corey in Burbank Hall, 548 S. Main, tonight. Free admission. Open platform, all welcome. 10

1000 NICELY PRINTED BUSINESS CARDS, $1.50, in convenient boxes; other printing in proportion. E. J. ELSON CO., Home 1276, 324 S. Broadway.

PENSION BLANKS FURNISHED AND FILLED OUT, DAY AND EVENING. J. C. OLIVER, NOTARY PUBLIC, 142 S. BROADWAY. 10

LITERARY WORK CORRECTED, REVISED, typewritten. Vaudeville sketches to order. J. D. STRELL, 326 Patton street. Phone Temple 288. 10

AT 351 S. SPRING ST. YOU CAN SEE A fine window display of the latest and most popular method of learning sign and show card lettering. 10

PAPERING, $2.75 ROOM; TINTING, $1.25. Let us figure on painting that old house. BROWN, 1259 Temple st. Tel. Temple 319 and Sunset Main 1. 10

1000 BUSINESS CARDS, $1.50; GOOD white bristol, conveniently boxed; other printing, low prices. COOK BROS., 207½ S. Broadway. 10

BRICK-LINED CESSPOOLS, $1.25 PER foot; estimates on excavations, walls, etc. Phone Temple 497. JUDD, Contractor. 10

CALIFORNIA STEAM CARPET CLEANING Works, cleans carpets, rolling, sewing and tacking, $2 PER YD. Main 712. Home A6564.

FURNITURE REPAIRED, UPHOLSTERING; wicker furniture and refinishing a specialty. 1002 S. MAIN. Phones, Broadway 4362, B4297.

NOTICE—BE WISE, GENTLEMEN, DON'T buy new hat; can remodel your old, like new. PACIFIC HAT WORKS, 214 N. Broadway. 10

FEATHER PILLOWS RENOVATED AT ACME FEATHER WORKS, 758 San Pedro. Phone Sunset Main 1396. Home 5043.

CHURCH NOTICES—
With Place and Hour.

ST. PAUL'S PRO-CATHEDRAL, 328 S. Olive st. (near all the leading hotels.) The Rev. Joseph Wilkins, D.D., rector and rector. Services 7:30 and 11 a.m.; 7:30 p.m. Sunday-school, 9:30 a.m. Young People's Meeting, 6:45 p.m. The rector will preach in the morning. Holy communion in the evening. "The Gracious Act of Giving"; "Obedience." Wednesday, March 13, 8 p.m., the Rev. Dana Bartlett will speak on "The Bethlehem Institutional Church." All who may come to these services will receive a cordial welcome. The rich and the poor meet together; the Lord is the Maker of them all.

FIRST CHURCH OF CHRIST, SCIENTIST, of Los Angeles. Services in the church edifice, 11th and Figueroa sts., 11 a.m. and 8 p.m. Sermon by the Scientist. Christian science quarterly, subject, "Substance." Sunday-school at 11 a.m.; Wednesday evening meeting at 8 o'clock. Take Washington st. car to 18th and Grand, 17th and Figueroa car to 16th and Georgia sts. Reading-room, 456 Union Trust bldg., Fourth and Spring sts. Open daily from 9:30 to 5 p.m. 10

BENJAMIN FAY MILLS, PERMANENT pastor of the Church of the Higher Fellowship, will speak in Blanchard Hall at 11 o'clock. He will deliver by special request: "A vow to address on the subject, "Why I Changed My Religious Opinions." Subject at 7:30 p.m.: "The last address before his departure for a six weeks' eastern trip; members and friends of the Fellowship are urged to be present. Good music. Seats free.

THE GOSPEL OF JESUS CHRIST IN SERmons every Sunday at 3 o'clock in Blanchard Auditorium Hall, 225 South Broadway, by Alexander Hess, Ex-Leper. "Jesus" (begging) "doth NOW appear what we CAN BE." (revised). subject, March 10, "Jesus Christ, the Silent Child." Sacred music by Emma Augusta Darwin, in "Come Unto Me," Olive Fellows Kershner, pianist. Admission free. All are welcome. 10

SECOND CHURCH OF CHRIST, SCIENTIST, Simpson Auditorium, 734 S. Hope st. services Sunday at 11 a.m. and 8 p.m.; sermon from the Christian Science Quarterly. Subject, "Substance." Children's Sunday-school, 9:30 a.m. Wednesday evening meeting at 8 o'clock. Reading-room, 240 S. Hill st., Hamburger Bldg., Spring and Fourth sts., open daily, Sundays excepted, from 2 a.m. to 5 p.m. 10

TEMPLE BAPTIST CHURCH, "TEMPLE Auditorium," corner Fifth and Olive. Preaching by the pastor, Robert J. Burdette, at 11 and 7:30. Morning topic, "At the Beautiful Gate;" evening, "Children of the Day." 2000 Reserved seats. A cordial invitation and welcome for all. As many are turned away at the evening service, it is necessary to come early.

ST. JOHN'S (EPISCOPAL) CHURCH, 514 W. Adams st., near Figueroa. Rev. Lewis O. Morris, Rector. Services 7:30 a.m., 11 a.m., 7:30 p.m. Sunday-school, 9:30 a.m. A hearty welcome to strangers. Seats free. Strangers wanted for all. As many are turned away at the evening service, it is necessary to come early.

ST. JOHN'S (EPISCOPAL) CHURCH, 514 W. Adams st., near Figueroa. Rev. Lewis O. Morris, Rector. Services 7:30 a.m., 11 a.m., 7:30 p.m. Sunday-school, 9:30 a.m. A hearty welcome to strangers. Seats free. Strangers wanted for all. As many are turned away at the evening service, it is necessary to come early.

FIRST PRESBYTERIAN CHURCH, FIGUEroa and 20th sts. The pastor, Rev. Frank DeWitt Talmage, will preach at 11 a.m., subject, "An Absorbing Passion," and at 7:30 p.m., on "Passing Things." 10

REV. D. F. HOWE, D.D., PASTOR OF Westlake M. E. Church, will preach Sunday morning at 11 o'clock; evening at 7:45. The public is cordially invited to these services.

FIRST CHURCH OF THE NAZARENE, Sixth and Wall sts. Preaching at 11 a.m. by Rev. P. F. Bresee. Mass holiness meeting at 3 p.m. Preaching at 7:30 p.m., by Rev. C. V. Lafontaine.

ORCHARD AVENUE BAPTIST; ORCHARD and 28th; "University cars, G. A. CLEAVELAND, pastor. Preaching 11 a.m., 7:30 p.m. Special sermons. Seats free. Strangers welcome.

REORGANIZED CHURCH OF JESUS Christ of Latter Day Saints, corner of Wall and 11th, morning subject, "Organization of the Church;" evening subject, "Book of Mormon." T. W. Williams, Pastor. 10

THE INDEPENDENT CHURCH OF CHRIST Eighteenth and Figueroa streets. Rev. J. S. Thomson, Pastor. Services Sunday morning at 11 o'clock, subject of sermon, "Divinity in Man." Everybody welcome.

CHURCH OF HUMANITY MAMMOTH HALL 317 Broadway. Dr. Dowling will tonight give his fourth lecture on "Chords and responses: Finding one's own place in the orchestra of ...e." 10

ADVENT CHRISTIAN CHURCH, N. AVENUE 13, East Los Angeles. O. M. Owen, pastor. Morning subject, "Is the Sabbath Commandment Still in Force?" Evening, "The Angel's Message to Lot." 10

FIRST UNITED BRETHREN CHURCH, corner Pico and S. Hope st. Morning sermon by Rev. Parker of Oregon; evangelistic service by pastor, 7:30 p.m.

FRIENDS' MEETING AT CORNER 8TH st. and Vermont ave. every first day. Bible school at 10 and preaching at 11 a.m. All are invited.

one of the features of Mark's Maxims of the Master, "The First Problem in the Christian Life." The Congregational Choral Club will assist the choir. Come. 10

MILLENIAL DAWN FRIENDS MEET AT Mammoth Hall, 317 S. Broadway, Sunday at 1:15 ? and 6:15 p.m.; all Bible truthseekers cordially invited.

FIRST UNIVERSALIST CHURCH, 1200 FIGueroa st., Sunday-school, 9:45. Dr. Canfield, Pastor Emeritus, will preach at 11; you are invited. 10

THE FIRST CHRISTIAN CHURCH PULpit, corner Hope and 11th, will be filled at 11 and 7:30 o'clock by Wm. Ross Lloyd, the supply minister.

FIRST UNITARIAN CHURCH, 925 SOUTH Flower street. Burt Estes Howard, Ph.D., Minister. Sunday services, sermon at 11 a.m. Sunday-school at 9:45 a.m.

AT THE FIRST UNITARIAN CHURCH Sunday morning, Burt Estes Howard will preach on "Four Young Men With Moral Courage." 10

CHURCH NOTICES—
Miscellaneous.

HOME OF TRUTH, 1327 GEORGIA ST., DR. Leon Elbert Landone, an English scientist, will speak at 8 p.m. Subject, "Cosmic Consciousness—What It Is." Silver offering at the door. 10

CHRISTADELPHIAN ECCLESIA, 317 S. Broadway. Every Sunday meeting for worship, 1:30. Free lecture, 3 p.m. Subject, "The Glad Tidings Concerning the Kingdom of God." 10

CHURCH NOTICES—
Miscellaneous.

HENRY HARRISON BROWN WILL COMmence a course of five lessons upon "The Principles and Practice of Mental Healing" at THE BRUNSON, 347 S. Grand ave., Monday, March 11. Same lesson at 3 and 8 p.m. 2 Students may attend either or both sessions. Terms for courses $5. Single lessons, 75c. Mr. Brown is editor of NOW, author of many popular New Thought books, and has no superior in his line. He can be consulted for hearth and upon matters of life. 10

FREE READING ROOM, CIRCULA Metaphysical Library, 351 Grant Bldg., Cor. 4th and Broadway. Dr. Leon Elbert Landone, an English Scientist and Brain Building Specialist, will give a course of three lectures on the "Work of Luther Burbank." Monday, Thursday and Saturday 2 p.m. (Same lecture repeated at 8 p.m.) 3 lectures $1. Single admission 50 cents. Choice line of books are on sale. Hours 12 to 6 p.m. Sundays 1 to 4. Home phone 1715. 10

DR. LEON ELBERT LANDONE, AN ENGlish scientist, and brain building specialist, will speak at 11 a.m. today in Blanchard Symphony Hall, Hill street entrance. Subject, "Do We Know Just What the Soul Is?" Silver offering at the door. 10

SOCIETY MEETINGS—

SCIENTIFIC RESEARCH SOCIETY, SUBject this evening, "The Superhuman Brain. Organ of the Soul." The SOUL is no longer a mystery, its organ has been recently located. Illustrated lectures every Sunday, 7 p.m., Music Hall, 256 South Hill st. Free to the public. The education of the superhuman brain and the development of the 6th sense on a scientific cause. Come this evening and you will gain knowledge of yourself never dreamed of before.

Either there is or there is not a higher existence than that recognized by ordinary man. If there is it is the business of science to discover it and teach mankind the way to attain it.

Man has become so much absorbed in the material circle of his own ideas, without any capacity of breaking through the circle or apprehending any reality but itself.

Man has become weary of his thoughts and longs for power to break the circle that keeps him enslaved.

Without this power folly or madness is unending for the lot of mankind.

Dr. Corey speaker. 10

JOHN SLATER, THE WORLD RENOWNED platform psychic will, under the auspices of Odd Fellows Spiritual Society, hold a grand spiritual test seance tonight at 8 o'clock, at Odd Fellows Hall, 220 S. Main st. The entire evening will be devoted to mental and spiritual phenomena. Names given, answers to (sealed) written questions. Investigation and others interested in the above subjects; should attend this meeting. 10

DR. ALEAMON IRA LUCAS, FOUNDER of "A Limitless Life," holds class lectures every Wednesday at 8 o'clock in Symphony, Blanchard, Hall, 223 S. Hill; subject March 13, "Selfness; the Attental Man." Original charts and question box. Good music. Donation 25 cents. Today at 2 o'clock Lucas will appear in Auditorium (Broadway entrance) Blanchard Hall; subject, "Jesus Christ; the Silent Child." Admission free. All welcome. (See Church Notice today.) 10

THEOSOPHICAL SOCIETY IN AMERICA. LOS ANGELENOS BRANCH.

142 S. BROADWAY, room 117. "Finding of the Gnosis," by Mr. Alfred L. Leonard, tonight at 8. Studies from the "Secret Doctrine," every Wednesday at 8 p.m. Talk on, Theosophy every Friday at 9 p.m.

Meetings free to all. 10

MASS MEETING OF PROTEST! Against the despotic rulings of Edwin C. Madden and Anthony Comstock in the post-office department of the Washington government, Tuesday evening, March 12, at Mammoth Hall, 317 S. Broadway. First speaker, Moses Herman, Chicago, one of the victims of the postal inquisition, followed by several well known speakers. Meeting begins promptly at 7 o'clock, forty-five minutes. 10

UNIVERSAL BROTHERHOOD SOCIETY holds spiritual meetings this afternoon, 2:30, lecture by Dr. Green, subject, "The Mind's Knowledge of Self." Evening meeting 8 o'clock, subject, "Invisible Weapon," followed by testimonial messages at both meetings, for everybody present, questions answered, come early to get seats. Room 16, 119½ S. SPRING ST. 10

SOUL INDUSTRIAL UNION. TEACHES mental, physical and financial freedom. Sunday 11 a.m. and 3 p.m. class talk at 318 W. 8th st.; also 3 p.m. in Mammoth Hall, No. 317 S. Broadway, (take elevator.) Subject, "How to find Heaven on Earth." Dr. Collings, lecturer. 10

UDANA KARANA TEMPLE, (INCORPORATed). 727 South Spring st. Tonight at 7:45, lecture on "Self," by Reverend Swami Madhusudanda. Good musical programme. Questions answered. Circles every Wednesday, Saturday evening. 10

THE TRUTHSEEKERS, SPIRITUALISTIC, Mammoth Hall, 317 S. Broadway, 10:30 a.m. Conference 1:30 p.m. Lecture by Mrs. Mattie Hull, subject, "Spiritualism as a factor in the world of modern thought." Messages by Miss Freda Geltzer. 10

FIRST SPIRITUALIST MISSION, MR. AND Mrs. Chesbro, pastors. Sunday service, 3 p.m.; lecture, "Life of Children in Spirit Realm." Test circles Tuesdays, 3 p.m. Readings daily, 962 S. Hill. 10

"WHAT IS A PSYCHIC?" FREE LECture, illustrated by each face, 8 this evening; Van Auken Institute, 625 S. FIGEROUA ST., between 6th and 7th, corner Grange, lawn in front; continued 3 Wednesday evening; cut this out. 10

THE PEOPLE'S PSYCHIC MEETS 10:30 a.m., 542 S. Main, BURBANK HALL. Conference meeting by Mrs. Sanford Johnson. Mrs. J. J. Whitney conducts developing class 9:15 a.m.; healing and Spiritual song service. All welcome. 10

MRS. MATTIE E. HULL, (WIDOW OF THE late Moses Hull) of the Morris Pratt Institute, Whitewater, Wis., lectures at 314 S. Main st., Sunday 2:30 p.m. Subject, "Is Spiritualism All Sufficient?" Moses Hull's books for sale. 10

"SPIRITUALISM AND ITS PARASITES," a free lecture by Prof. Jos. de Blumenthal, followed by a discussion before the Progressive Club, in Symphony Hall, 332 S. Hill st., at 8 this evening. Music by the Rus sisters and Earnest Bernmen. 10

VEDANTA SOCIETY. SWAMI SACHCHIDAnanda of India lectures, "Thoughts on Religion," 3 p.m. today Blanchard Music Hall, 325 S. Hill, city. Discourse, "Symbolism." 3 p.m. next Tuesday, Carlton Hotel, Pasadena. 10

FRED P. EVANS—
Psychic, from New York and San Francisco, may be interviewed after Monday at THE PEMBROKE, 339½ S. Hill street. Offices 8 and 9. 10

ARE YOU SATISFIED WITH YOUR present employment? If not why not? Your own place discovered by science DR. DOWLING'S subject tonight at Mammoth Hall. 10

SOCIETY, SPIRITUAL PROGRESSION, 314 S. Main, 9:30, Union Lyceum; 10:45, Healing Services, Conference, Messages; 7:30, Flower Seance, Mary C. Vlasek, pastor. 10

FELLOWSHIP OF NEW THOUGHT HOLDS services in Caledonia Hall, 113½ S. Spring st., today; conference at 2:30; lecture 7:30; tests, messages by Mrs. Bryan. 10

MRS. BANFORD JOHNSON WILL DELIVer messages under the auspices of the Burbank Psychic Society this evening at 8 o'clock. 542 S. MAIN. 10

BARA BHARATI LECTURES AT HOME OF Truth, 1327 GEORGIA ST., at 11 a.m. Subject, "Power and Beauty." Silver collection.

BARA BHARATI LECTURES AT KRISHNA TEMPLE, 720 W. 16th st., at 8 p.m. Subject, "Christ and Krishna." Silver collection. 10

PERSONAL—
Business.

PERSONAL — SEWING MACHINES, ALL makes, rented by the week or month, second-hand, machines sold from $5 up; new from $15 up. WHITE AND DOMESTIC OFFICE, 257 S. Broadway. 10

PERSONAL—PROF. IRA L. GUILFORD, graduate Fowler & Wells Co., American Institute Phrenology; here 9 years, reads both hands this week 25c; a great psychic; free nature's delight water, 340½ S. SPRING. 10

PERSONAL—BEST ROUGH DRY WASHing 6c pound, special discount on work collected on Fridays and returned Tuesdays. Try this plan. CALIFORNIA LAUNDRY. Phone us. 10

PERSONAL—ADDRESS OF J. N. WHITE, formerly of Texas, carpenter by trade; any information will be appreciated by his sister, Address MRS. W. H. MOXON, General Delivery. 10

PERSONAL—LADIES, USE DR. LA FRANco's Compound, safe, speedy regulator, 25 cents, druggists or mail; booklet and testimonials free. DR. LA FRANCO, Philadelphia, Pa.

PERSONAL—ASTROLOGY, HIGH GRADE readings, $1, $2, $5, according to extent. PROF. M. E. BOUTELLE, 309 W. Green st., Pasadena, Cal. Home 2783, Sunset 283. 10

PERSONAL—M. ELLA HARRIS & SON. The best and most reputable dermatologists in the West. We show results. See "the woman in the window." 319 W. THIRD.

PERSONAL—SPECIAL PRICES GIVEN FAMilies on work sent in children and returned Tuesdays; this at a money saver; let us show you. CALIFORNIA LAUNDRY. 10

PERSONAL—MRS. J. J. WHITNEY, BUSINESS SEERESS, LIFE READER. Messages from departed friends. 415½ S. SPRING.

PERSONAL—MME. H. ANNEVE, PSYCHIC PALMIST, READINGS 25c; MENTAL HEALER, ASTROLOGIST. THE ROSSMORE, 416 W. 6TH, OPPOSITE PARK. 10

PERSONAL—CREOLE BEAUTY PARLORS, M. Louise Davis, prop. Developing bust and obesity cure by the Creolin treatment by a specialist. 10

PERSONAL—
Business.

PERSONAL.
PROFESSOR SHELDON.
THE WORLD'S GREATEST PSYCHIC, PERMANENTLY LOCATED IN HIS HOME OFFICE, IN THE WINDHAM, 303½ SOUTH BROADWAY.
It is just as cheap to see the best. The World-famed Clairvoyant and Astral Dead-trance Medium, Psychic Palmist.
Special this week.
My Readings $1
If ..... Love Fee. $1
If ..... One Dollar. $1
My $5 reading $1 if you bring this advertisement.
Great Reduction.
Will for the first time during his professional career reduce his consultation fee to
$1.00—One Dollar—$1.00
$1.00—One Dollar—$1.00
to give every one an opportunity to test his powers and to demonstrate to the untmost satisfaction of all that he has no equal as a clairvoyant.
Those who wish to take advantage of this low fee must call at once.
THE NAME SHELDON
A DOUBLE GUARANTEE.

MAN OF PSYCHIC GIFT POWER IS SHELDON.

The most critical test that one who practices a profession must submit to is the crucial test of time. No business that is ever so slightly tinged with fakirism or doubt can withstand the development of time and the interchange of ideas among those who consult, investigate and pass judgment. Professor Sheldon has been in California eighteen years. He has been consulted by thousands. The best evidence of his wonderful power is the testimony of his large clientele, who come from every walk in life; secondary to this is the true and brilliant work of eighteen years of restless activity and without exciting the hostility or failing to secure the admiration of every person who has consulted him. A man should be judged by his works, and so he is. Prof. Sheldon has been tried. He has met every expectation, every advertised promised, and his reputation is established.

I hereby solemnly agree and guarantee to make no charge if I fail to call you by name; the full name of your friends, enemies or rivals. I promise to tell you whether your husband, wife or sweetheart is true or false, tell you how to gain the love of the one you most desire, even though miles away. How to succeed in business, speculation, lawsuits; how to marry the one of your choice; how to regain youth, health and vitality. Removes all evil influences, cures drink habit, locates treasures, cures all nervous diseases.

How can I have good luck?
How can I succeed in business?
How can I make my home happy?
How can I conquer my enemies?
How can I marry the one I choose?
How can I prosper well?
How soon can I marry?
How can I conquer my rival?
How can I gain the love me?
How does will my love propose?
How can I get a letter?
How can I get a good position?
How can I gain influence?
How can I control any one?
How make distant ones think of me?
How can I settle my quarrel?
How can I hold my husband's love?
How can I keep my wife's love?
Sheldon never asks questions.

STANDING CHALLENGE.
$5000—FOR HIS EQUAL—$5000.

SHELDON
has been a native of California for the last eighteen years and is legally ordained to one of the oldest spiritualist societies in the world.

My only reason for calling you by name and what you called for—I do this incidentally as a chain to read by.

He will tell you frankly your condition and what you may expect; if nothing can be done for you he will not take one cent of your money. Has not this honesty on the face of it?

The following list shows purely and simply that Sheldon has been consulted by the most popular men and most noted women of the world, and his reading of their lives was pronounced most wonderful—Julia Marlowe, Sarah Bernhardt, Helen Gould, Hon. Wm. McKinley, President Harrison, President Cleveland, Senator Depew, Senator Hanna, Senator Foraker, Senator Spooner.

No man has ever been consulted in more notable affairs than he. In Europe and America he has advised thousands in various walks of life, and always to their advantage.

Sheldon stands alone, possessing a force, a power, a gift—call what you will—that none can explain, none can equal.

During the last ten months I have brought around through this wonderful power of personal control, 121 marriages, 142 separations, without any advice, it came by the mutual consent of opposing parties; located 16 buried treasures; located 19 wills and 11 deeds; success in gaining life pensions; reunited 118 separated; found 6 lost inventors; there have been 714 cases of such private nature I do not feel like classifying; in fact, it suffices to only say there is no heart so sad or wish too great that your hopes cannot be speedily realized by the force of this wonderful power.

He can relieve your anxiety, care, embarassment, can astonish, guide, comfort, cheer and strengthen you.

Make no change in business, do not buy or sell a rooming-house, do not buy mining stock, do not buy a farm, ranch, or make a lease without first seeing Sheldon. He will advise you to your advantage. He asks no questions.

SUCCESS AWAITS YOU.
OPPORTUNITY KNOCKS AT YOUR DOOR.
WILL YOU ANSWER?

BEWARE
of pretenders and partially developed mediums. They copy his advertisement and in many smaller cities use his name. Please remember, Professor Sheldon can be seen only at his home office, in the Windham, 303½ S. Broadway.

My practice and professional reputation are built upon "honor," reasonable charges, fair dealings, faithful service and speedy success for my clients have won for me the largest practice in the State of California. My superior knowledge and power, give me advantages which warrant me in guaranteeing safer, surer and more rapid results than can be obtained elsewhere.

All this week, $5 reading $1.
PROFESSOR SHELDON,
THE WINDHAM,
303½ SOUTH BROADWAY.
Between First and Second streets.
Near Corner of First street.
Parlors 1, 2, 3 and 4. 10

PERSONAL—
READERS SHOULD KNOW THIS.
WISE ONES
ALWAYS CONSULT
HENLEY
THE PSYCHIC,
About their Social or Business Affairs.

He is a leader of life readers, a learned student of human ethics. His advice will not only contain the necessary practical points to insure success, but will prove to be a constant source of inspiration. He will tell you many things you wish to know.
REMEMBER,
A satisfied patron is his best advertisement.
MERIT WINS.
HENLEY,
444½ SOUTH SPRING. 10

PERSONAL—THE OBJECT OF THIS CLUB is to aid each member in collecting souvenir cards, kod

Classified Liners.

WANTED— Help, Male.

WANTED—

HUMMEL BROS. & CO.,
EMPLOYMENT AGENTS,
A strictly first-class reliable agency.
All kinds of help promptly furnished.
Your orders solicited.
124-126 East Second street,
Between Main and Los Angeles sts.
Largest and best equipped agency on the Pacific Coast.
Telephone—Main 109; Home Ex. 889.

Ranch blacksmith, $3.50 and board.
Camp blacksmith, $3.50 and board.
Sheet metal worker, $3.50.
Stillman for oil refinery, $3 and board.
Steam shovel engineer, $100.
Camp man on steam shovel, $60 etc.
Car repair man, shop help.
Bookkeeper and presser, $25.
Upholsterer, $3.50 and up.
Plank setter, country, $.
Painter used for San Diego, $3.50, fare and board.
Hydraulic well driller, $3.50 and board.
Married man, home place, $20 and house.
Man and wife, home place, $40 etc.
Hartford sock, orange, fur and bitum.
Teamster on oil wagon, $2.50.
Night foreman, $70 etc.
Carpenters and laborers, $3 $3.50 day.
Boy to paint wagons, $5.
Ranch shearman, $2 etc.
Sorter teamsters, $2.25.
Fence teamsters, $2.25 day.
Boy hard coaster, $18 month.
HOTEL DEPARTMENT.
Fry cook, hotel, country, $60 etc.
Chief cook, city, $50 month.
Camp cook, mine, get etc.
Camp cook, mine, $40 week.
Short order cook, cafe, $15 week.
Roasting-house cook, Arizona, $60 etc.
Man and wife, waiter and waitress, hotel, $60.
Lunch counter, cook, city, $12.
All around baker, country, $18.
All around baker, second hand, city, $20 etc.
Oyster man, hotel, country, $40 etc.
Chicken butcher, hotel, $40.
Dishwashers, city, $20.
Dishwasher, Arizona, $25 etc.
Night clerk, hotel, country, $20 etc.
Colored cook, camp, $40 etc.
Colored waiter and houseman, $20 etc.
Colored cook's helper, camp, $40 etc.
Lunch counter, city, $15 week, $40 etc.
Hotel waiters, ..., city, $30 etc.
Kitchen fitness, hotel, $25 etc.
Bell boys, hotel, country, $15 etc.
Bell boy, hotel, country, $10 etc.
Elevator boy, hotel, country, $20 etc.
Bakeshop waiter, country, $25 week.
Riverman, hotel, city, $50 month.
Waiters, cafe, city, $18.
Second cook, logging camp, country, $60 etc.
Vegetable man, country, $30.
Second baker, country, $15, room.
Cook, bake-r, waiters, also kitchen help-ers, please call; many new orders Monday morning.

Wanted, HUMMEL BROS. & CO., 124-12... under Female Help.

WANTED—
CROWLEY,
MAIN 2078. 111 E. 2ND ST. HOME 2222
SPECIALS.

Steam Shovel Engineer,.....$150 Mo. & Fd
CRANEM .....$90 Mo. & Fd
FIREMAN.....STEAM SHOVEL....$3.00 Day
Camp cook, mine.....$60 Mo.
1 Carpenters.....Rough .....$3.75 Day
Man Drive Meat Wagon...CITY...$50 Mo. & Commission.
4 RANCH HANDS.....$30 Mo. & Fd
Short Order Cook..R. R. Work.....$3.50 Day
Mo. & Fd.
Blacksmith.....R. R. Co.....$3.50 Day
4 MEN WORK ON BRIDGES...CITY..$3.75 Day
TONOPAH & TIDEWATER.
CAMP BLACKSMITH.....$3.50 Day
COOK.....PRIVATE CAR.....$45 Mo.
2 Teamsters.....Rough .....$3.75 Day
8 MEN.....SURFACING GANG....$2.25 Day
WORLDS.....OF.....WORK.
SEE OFFICE LIST.

CROWLEY,
111 EAST SECOND STREET.
SPECIAL.
Chief Cook, small hotel, $75 mo., board and room.
Hotel cook, R. R. House, $75 mo., board and room.
Metro porter, $35 mo. board and room.
Teamster, small place, $25 mo., board and room.
SPECIAL.
10 men, bridge work, $1.75 day.
4 Carpenters, year's work, $4.75 day.
Hotel cook, $35 mo. and board.
Kitchen helper, $25 mo. and board.
4 donut engineers, $2.50 day.
Cook, R. R. Eating House, $75 mo. and bd.
Baker, $50 mo. and found.
WORLDS—OF—WORK.
SEE OFFICE LIST.

WANTED—SALESMAN; ONE EXPERIENCED IN SELLING LININGS. APPLY AFTER 9 A.M. TO MANAGER, VILLE DE PARIS, 317 S. BROADWAY.

WANTED—
During the month of January we received 382 and during February the positions to fill from employers in Cos. adjo. ing; what other States go th, south and west and two States east of Colorado, British Columbia, nearly every State in Mexico and three Central and South American countries, salaries ranging up to $600 a month. These include positions in all branches of mercantile, office, railroad, mining and engineering work. You wish to market your services to the best advantage. We are in a position to offer you the most extensive opportunities for closing co. Inform us of your experience, age and qualifications, and receive information of our system and terms.
BUSINESS MEN'S CLEARING-HOUSE,
(Established 1901.)
215 to 218 Century bldg., Denver, Colo.

WANTED—
We want a high-class, clean-cut man of ability and energy to fill outside position made vacant by promotion; neither experience nor investment necessary; but must be thoroughly alive, not afraid of hard work, and capable of earning $60 weekly. Call between 8:30 and 12, or 2 and 4 Monday. 439 S. FIFTH ST., corner San Pedro

WANTED—
JAPANESE.
MAIN EMPLOYMENT OFFICE.
Promptly furnish all kinds of help, most reliable.
Rates for hour or day work.
25c 1 hour; 50c 2 hours; 50c 3 hours; $1 4 hours or by day; $1.75 5 hours or 1 day.
HOME 26237. 728 SOUTH MAIN STREET. BROADWAY 1258.

WANTED— SALESMAN; ONE EXPERIENCED IN SELLING LININGS. APPLY TO MANAGER, VILLE DE PARIS, AFTER 9 A.M., 317 S. BROADWAY.

WANTED—
JAPAN A. B. C. EMPLOYMENT AGENCY.
Oldest and largest Agency in the city.
862 SOUTH OLIVE ST.
Phone Main 1947. Home F9718.
We furnish all kinds of first class help promptly, with responsibility.
House-cleaning department.

AGENCY, 224 E. Second st.
Phones—Ad262, Main 283.
Laundry foreman, Nevada, $25 week; marker Nevada, $4.50 day; washer, city, $15 week; wringer, city, $12 week; milkers, $40 month; ranch hands, $25 month; hammer man, $2.50 day; coal miners, $2.50 day; scraper teamsters, $2.25 day; gravel teamsters, $2 day; married man, Arizona, $65 month; second houseman, $25 month; dishwashers, cooks, waiters, all kinds.

WANTED—
HANSEN EMPLOYMENT AGENCY.
224 E. Second st. Phones Ad262, Main 283
40 hammer men, $2.50 day; 25 teamsters, $2.25 day; coal miners, $2.50 day; scraper teamsters, $2.25 day; gravel teamsters, $2 day; married man, Arizona, $65 month; second housework

Classified Liners.

WANTED— Help, Female.

WANTED — 100 CHORUS GIRLS AT ONCE. Apply MR. JACKSON, Chutes Park, week days between 10 and 12 p.m. 14

WANTED — EXPERIENCED CHINA AND glassware saleslady. Apply H. F. VOLLMER & CO., 513 S. Broadway. 10

WANTED—COMPETENT GIRL TO DO GENERAL housework; small family; no laundry. Call at 1906 W. SIXTH ST.

WANTED—A DRESSMAKER TO SEW AT the house; skirt waists, house dresses, etc. Call HOME PHONE 641. 10

WANTED — EXPERIENCED GIRL FOR general house work. Apply 902 WEST 6TH ST., between 11 and 12. 10

WANTED—GOOD GERMAN GIRL FOR GENeral house work, good cook, good wages. 2220 W. 8TH ST. Main 3854. 10

WANTED—GIRLS WHO HAVE EXPERIence in making paper boxes. Call Monday morning at 138 S. CLARENCE. 10

WANTED — GIRL FOR HOUSE WORK; must be good plain cook; wages $25. 274 AVE. 28. Phone East 2355. 10

WANTED—LADY ECLECTIC STENOGRAPHers, command fine salaries. ECLECTIC SHORTHAND COLLEGE, 300 Broadway. 10

WANTED — GOOD TAILORESS. ALSO young girl to run errands. Call H. HIRSCHBAUM, 317 S. Broadway, fourth floor. 10

WANTED—TWO 3-MEAL PER DAY WAITresses, at Hill Crest Cafe. Take Angel Flight car. 10

WANTED—BOY WITH WHEEL. APPLY Monday morning, 9, 215 CITIZEN'S NATIONAL BANK BLDG. 10

WANTED—GIRL FOR HOUSEWORK IN small family. MRS. LYONS, 459 N. Virgeron st. 12

WANTED—ERRAND GIRL FOR DRESSmaking establishment. TERRILL, 238-40 S. Hill. 10

WANTED—GIRL FOR GENERAL HOUSEwork; small family. 1256 MAGNOLIA AVE., cor. Pico. 11

WANTED—GIRL, GENERAL HOUSEWORK, good home. SCHLOESSER, Hollywood, 10

WANTED—A HOUSEKEEPER, MUST BE good cook. Address E, box 118, TIMES OFFICE. 10

WANTED — CHOCOLATE DIPPERS. McGRAW-GRIFFIN CANDY CO., 428 Carolina st. Broadway 5300. 11

WANTED — SALESLADY FOR HOSIERY department, experienced. J. M. HALE CO., 307 N. Spring. 10

WANTED—SALESLADY FOR "MUSLIN Underwear" department; must be first class. J. M. HALE CO., 307 N. Spring. 10

WANTED—GIRL TO TAKE CARE OF child three years old, every afternoon. 2646 NORMANDIE AVE. 10

WANTED—GIRL TO ASSIST WITH HOUSEwork in small family; near Jefferson and Vermont. Ring up WEST 2254. 10

WANTED—GIRL FOR GENERAL HOUSEwork, family 3 adults. Apply 1060 WEST 24TH, 1PM. JENKINS. 12

WANTED—SALESLADIES FOR ALL DEpartments. Apply SUPERINTENDENT, Broadway Department Store. 10

WANTED — ASSISTANT FOR LIGHT housework for small family. 2646 WEST PICO, upstairs. 12

WANTED—FIRST-CLASS WAIST DRAPers and jacket makers. 1331½ W. Seventh. MRS. S. H. BATCHEN.

WANTED — GOOD, RELIABLE WOMAN for general housework. Apply between 10 and 12 this morning, 1749 W. 36TH ST. 10

WANTED—GOOD, SMART, STOUT GIRL to wash dishes in Main st. cafeteria. 615 S. MAIN ST. 11

WANTED—GIRL TO ASSIST IN HOUSEwork and care of children. Call 1125 W. 21ST. 10

WANTED — YOUNG GIRL AS HELPER and apprentices for dressmaking. 2316½ S. UNION, flat 2, immediately. 15

WANTED — HELPERS AND APPRENtices for dressmaking. ROOM 17, 453 S. Broadway. 11

WANTED — FIRST-CLASS HELP ON waists and skirts; also an apprentice. 1221 W. SEVENTH ST., apartment 5. 10

WANTED—PANTS FINISHERS; ALSO APprentices paid while learning. 221 WEST FIFTH ST., room 20. 12

WANTED — GIRLS TO LEARN ON VESTS, paid while learning. 238½ S. SPRING ST., room 9. 11

WANTED — EXPERIENCED CHAMBERmaid. OCCIDENTAL HOTEL, 453 S. Hill st. 10

WANTED—NEAT AND WILLING GIRL, 14 to 18, to assist with housework in family of two. 2401 CIMARRON ST. Sunset 2376. 10

WANTED—GIRL FOR GENERAL HOUSE work, no washing. Phone HOME 61579. 607 Carondelet st. 10

WANTED—COAT FINISHERS, STEADY work, good wages. SCOTCH TAILORS, 230 S. Spring. 11

WANTED—ASSISTANT IN ——HT HOUSEwork for small family. Apply 2636 W. PICO ST., upstairs. 10

PERSONAL—BEAUTIFUL DANISH EMbroidery may be seen at WOMAN'S EXCHANGE, 412 Pay Bldg. 10

WANTED—YOUNG GIRL TO TAKE CARE of child and wash dishes; two in family; good home and wages. 1505 W. 23RD. 10

WANTED—A WHITE WOMAN TO COOK for small family. Apply 1333 ALVARADO TERRACE. 10

WANTED—FIRST-CLASS WAIST DRAPER and finished; also skirt hand. Apply MRS. A. L. GLOVER, 744½ S. Grand. 10

WANTED—EXPERIENCED CLOAK AND suit saleslades. BURGWALD'S, 214 S. Broadway. 10

WANTED—GOOD NEAT GIRL FOR HOUSEwork in a small family. 1337 BURLINGTON, Pico car; references. 10

WANTED—A GIRL OR WOMAN TO HELP in a kitchen in a delicacy store. 1220 W. 11TH. 10

WANTED — GOOD GIRL FOR GENERAL housework, Sierra Madre, wages $35; four in family. Apply 229 S. SPRING. 10

WANTED — CASHIER AND WRAPPER; must be quick and accurate; wages $7. Address E, box 121, TIMES OFFICE. 10

WANTED—DRESSMAKER FOR FAMILY; one who can cut and fit nicely. Call Monday, 412 W. 7TH. 10

WANTED — SEWING WOMEN FOR dressmaker's room; waist and skirt hands and helpers. Call Monday, 413 W. 7TH. 10

WANTED—GENERAL HOUSEWORK GIRL for small family; good wages and nice home. Call Monday 413 W. 7TH. 10

WANTED — 5 WOMEN AGENTS, SALARY paid. WILLIAMS MFG. CO., 406 E. Sixth st. 10

WANTED—WOMAN OR GIRL TO CLERK in grocery, to live at my house, good home, short hours. 1535 S. MAIN. 11

WANTED—NURSE FOR CHILD; GOOD wages to one who does not mind traveling. Call Monday, 413 W. 7TH. 10

WANTED—TWO GIRLS AS WAITRESSES; no experience required; good pay; easy work. Call 902 E. MAIN, ferenoon. 10

WANTED — MILLINERY SALESLADIES; must be strictly first-class. Apply MARVEL MILLINERY, 244 S. Broadway. 10

WANTED—SECOND GIRL FOR FAMILY; nice pleasant home for competent girl. Call Monday, 413 W. 7TH. 10

WANTED—COOK FOR FAMILY; GOOD wages for first-class cook. Call Monday, 413 W. 7TH. 10

WANTED—GIRL TO ASSIST WITH LIGHT housework; small family. Call 1130 E. 19TH, Monday a.m. 10

WANTED — COMPETENT GIRL FOR GENeral house work, 3 in family; no washing. Apply at 2401 W. SIXTH ST. 12

WANTED—GIRLS FOR BINDERY WORK, TIMES-MIRROR PRINTING AND BINDING HOUSE, 110 N. Broadway. 10

WANTED—EXPERIENCED COLORED GIRL for dining-room and chamber work. 817 W. 23D STREET. Phone West 2782. 10

WANTED — NURSE FOR SANITARIUM; some experience necessary. $20 per month and board. Address 1532 INGRAHAM. 9

WANTED—GOOD RELIABLE GIRL FOR cooking and house work. Small family. 1021 E. 27TH ST. BOBS.

WANTED—DRESSMAKING DONE IN EXchange for piano lessons. Address C, box 118, TIMES OFFICE. 10

WANTED—GIRL FOR GENERAL HOUSEwork. Apply 2661 KENWOOD AVE. Take West Adams car. Good wages. 12

WANTED—LADY TO ASSIST IN JANITORS work at East Side, in school house. Apply 327 N. AVE. 21, East Los Angeles. 10

WANTED—10 GIRLS TO PREPARE FOR cloriste position. Thursday, Room 524, 222 S. BROADWAY.

WANTED—FRENCH GIRLS FOR ALL DEpartments in dressmaking establishment. TERRILL, 238-240 S. Hill. 11

WANTED — WAITRESS EXPERIENCED, no Sunday work. DALY'S, W. Second and Hill.

WANTED—TWO EXPERIENCED VEST and button hole workers. 142 S. BROADWAY, room 219. 10

WANTED — GIRL TO DO GENERAL housework in family of 4, German girl preferred. 937 GEORGIA. Phone E2350. 11

WANTED—A GERMAN SPEAKING WOMan to care for elderly lady nights. HOME PHONE B1402, SOUTH 2512.

WANTED—EXPERIENCED MARKERS AND distributors. Inquire at TROY LAUNDRY, corner 14th and Main. 10

WANTED — SALESGIRLS FOR RIBBON and veiling department; table girls, wrappers and cashiers. JACOBY BROS. 10

WANTED—CASH GIRLS; MUST BE OVER 14 YEARS. APPLY TO MANAGER VILLE DE PARIS, 217 S. BROADWAY. 10

WANTED—WOMAN TO DO GENERAL house work every day, in forenoon. Call Hoover near Pico. B1442.

WANTED—STRONG GIRL TO WORK IN leather goods; operator; steady position.

WANTED— Help, Female.

WANTED — EXPERIENCED BINDERY girls, apply THE NEUNER CO., 115 S. Broadway. 10

WANTED—GIRL FOR GENERAL HOUSEwork and care of baby; two in family. Call 1116 ALVARADO. Phone B2245. 12

WANTED — FINISHERS ON COATS. NEWMAN & GOLDMAN, 107½ N. Main, room 6. 11

WANTED — EXPERIENCED PANTS FINishers, good wages, steady work, 238½ S. SPRING ST., room 206. 12

WANTED—A COMPETENT GIRL FOR UPstairs work; Apply mornings at 1018 BONNIE BRAE. Home E1252. 11

WANTED—EXPERIENCED WAITRESS IN small family hotel. Apply 1128 INGRAHAM ST. 10

WANTED—LADY PRESSERS ON FANCY garments, good pay. Apply at KEYSTONE DYE WORKS, 2112 Central ave. 10

WANTED—EXPERIENCED LADY TO RUN bath parlors on shares. For information call at 149 N. MAIN ST. 12

WANTED—AN EXPERIENCED STENOGRAPher, one who can also assist on the books. Address box 233, FRESNO, Cal. 10

WANTED—YOUNG GIRL TO ASSIST LIGHT housework and children. Call 1340 S. UNION AVE. 10

WANTED—EXPERIENCED GIRL TO FEED ruling machine. GLASS BOOK BINDING CO., 306 Boyd st. 10

WANTED—GIRL TO DO PLAIN COOKING and assist in light housework, small flat; two in family. 1062 GRATTAN ST. 10

WANTED—LADY SOLICITORS. APPLY MRS. E. W. IRWIN, Third and G sts., Glendale, Cal. 10

WANTED — A WOMAN OR A GIRL TO work mornings and evenings for room and board. 622 STEVENS PLACE. 10

WANTED — FIRST-CLASS BODY IRONER and shakers, on mangle. HOME LAUNDRY Co., 1134 W. Temple st. 10

WANTED—READER IN EXCHANGE FOR tuition in shorthand or book-keeping. Address K, box 45, TIMES OFFICE. 10

WANTED—MAKERS AND APPRENTICES. Apply at NEWMAN'S FRENCH HAT SHOP, 340 S. Broadway. 10

WANTED—GOOD COOK, NO WASHING; wages $30 a month. 2619 S. HOPE. Phone B3262. 11

WANTED—WOMAN TO DO HOUSEWORK, $25 per month. Call 1942 COMPTON AVE. 10

WANTED—GIRL FOR GENERAL HOUSEwork; small family. 1751 VALENCIA ST.

WANTED—GIRL FOR GENERAL HOUSEwork; wages $36 per month. 1113 ORANGE ST.

WANTED—TWO FIRST-CLASS STARCH ironers. CARLSON LAUNDRY, 719 West Third st.

WANTED—EXPERIENCED SALESLADY for ARCADE SEWING MACHINE CO., 814 W. 6th st. 10

WANTED—A SCHOOLGIRL TO WORK IN exchange for board and room. B9606. 10

WANTED — EXPERIENCED MILLINERY saleslades, one year in Spring. 218 S. HILL.

WANTED—GIRL FOR SECOND WORK. 615 ANDREWS BLVD. Take 6th st. car. 10

WANTED—WOMAN TO DO DAY WORK, $2 a day. Call Monday, 413 W. 7TH. 10

WANTED—YOUNG GIRL TO CLERK IN candy store. Call Monday, 413 W. 7TH. 10

WANTED—CHAMBERMAID. CALL MONday, 413 W. 7TH. 10

WANTED—WAITRESS FOR HOTEL; GOOD wages. Call Monday, 413 W. 7TH. 10

WANTED—WAIST FINISHERS AND COAT makers. TERRILL, 238-40 S. Hill. 10

WANTED—COLORED GIRL FOR SECOND work. Phones South 2207, Home 2764.

WANTED—A CORNET TEACHER. CALL today at 710 S. OLIVE. 10

WANTED—GIRL TO TAKE CARE OF baby afternoons. 1001 WEST 8TH. 10

WANTED — GIRL TO HELP, HOME WORK, small family. 1344 W. 20TH. 10

WANTED — FIRST-CLASS TAILORESS. Apply at 449 S. SPRING ST. 11

WANTED — DISHWASHER AT 313 WEST EIGHTH. Call at once, Broadway 1559. 10

WANTED—GOOD ERRAND GIRL. 512 S. BROADWAY, third floor.

WANTED—AT ONCE, 2 SALESLADIES AT 121 S. SPRING ST.

WANTED—FIRST-CLASS WAIST FINISHers, 1 helper. 325 S. BROADWAY. 10

WANTED—NURSE GIRL, 1903 HARVARD BLVD., B1893. West 1086. 10

WANTED—HELPERS IN DRESSMAKING at 1341 ESTRELLA AVE. 11

WANTED — FINISHERS ON PANTS. 310 E. 2D ST., TO. S. SPRING st.

WANTED—PANTS FINISHER; STEADY place. ROOM 125, 254 S. BROADWAY. 11

WANTED—FINISHERS ON MEN'S COATS. 114 S. SPRING ST., room 2. 11

WANTED—GOOD SMART GIRL TO SHOW with dressmaker. 624½ W. 36TH ST.

WANTED—DRESSER WANTS FIRST class help; 971 LUCAS AVE. 10

WANTED—GIRLS TO PACK CRACKERS and cakes. 419 ALISO ST. 11

WANTED— Help, Male and Female.

WANTED—MAN AND WIFE TO OCCUPY small cottage on ranch on car line; man to do chores for the rent; can find work in neighborhood; woman to do housework for good wages. Apply 2408 S. GRAND. 71, Home B2361.

WANTED—LADY AND GENTLEMAN, AMateur performers, for Thursday (Amateur) night. Previous experience unnecessary; salary paid. Apply Manager UNIQUE THEATER.

WANTED—FOR MOUNTAIN COUNTRY, San Diego county, man and wife with good references; man must be thorough farmer. Apply 1135 S. OLIVE ST., 2 to 4 p.m., May 10 day or Tuesday.

WANTED — TEACHERS FOR COUNTRY school; open in April and May; 4 and 8 months, summer and fall. Call CO-OPERATIVE TEACHERS' ASSOCIATION, 407 Chamber of Commerce Bldg.

WANTED—MAN AND WIFE OR SMALL family to take furnished house and board for 2 or 3 hours. MAGNOLIA 10744.

WANTED—FIRST-CLASS TAILOR FOR coats; also operator. 223½ S. SPRING ST., Rooms 22-23. 11

WANTED— Male or Female Help. (To Learn Trades.)

WANTED — LADIES TO LEARN HAIRdressing. FLORENTINE HAIRDRESSING COLLEGE, 227 Mercantile Place, near Broadway. Having had years of experience in the East we are prepared to teach the trade in all its branches thoroughly in short time. Marcel work taught with course; diplomas and formulas given; students graduating from our college have secured positions in the foremost places in the city; we have more demand for graduates than we can supply. This is the only fully equipped and reliable college. Ladies and gentlemen, we positively guarantee to teach our hair to its original color in three weeks. HOME 7287. 10

BEST PAYING TRADE FOR WOMEN.

GARMENT CUTTING, DESIGNING AND LADIES' TAILORING.

OUR GRADUATES EITHER SUCCESSFULLY ENGAGED IN BUSINESS FOR THEMSELVES OR HOLDING HIGH-SALARIED POSITIONS. CALL FOR PARTICULARS.

ROSENBLEET'S COLLEGE, 1039 W. SEVENTH, L'OS ANGELES. THOROUGH AND MOST PRACTICAL OF ITS KIND IN AMERICA.

MacDONALD'S HAIR DRESSING COLLEGE, now owned by Miss Jessie MacDonald, nine years with model system of colleges in East. This morning, 10 o'clock, new and modern. The only college in city where you have expert training. We are recognized by all first-class establishments and supply them with help. Demand for our graduates growing daily, all branches taught, diplomas and formulas given; our graduates now running hair-dressing college in city. Do not confuse us with others; remember the name, MacDONALD'S Mercantile Place, room 26, near Spring st. F8227.

WANTED—YOUNG MEN BETWEEN THE ages of 18 and 25 are taught to operate the linotype machine at THE TIMES LINOTYPE SCHOOL, corner San Fernando and College sts., Los Angeles. Good operators are in demand in every section of the country, and the pay is above the average. It is possible to learn in from three to six months. Apply to School Manager for terms, etc.

WANTED — MILLINERY MAKING, INclading frame work, thoroughly taught in European way, on reasonable terms, highest references of all present and former pupils. Apply 1362 PICO, corner Rich. 10

WANTED—SALESMEN FRANCISCO SCHOOL OF Mercantile will fit you to conduct business of your own or hold first-class position. 851 S. Hill st., 1-4 p.m.; thorough instruction.

MACDONALD'S HAIRDRESSING COLLEGE, 26 Mercantile Place, room 26, near Spring. F8427. Hairdressing taught by expert, call or write. 10

WANTED — MEN TO LEARN PLUMBING, plastering, bricklaying, electrical trades; free catalogue; positions secured. COYNE TRADE SCHOOLS, New York and San Francisco.

TAKE OUR PRACTICAL AUTOMOBILE course and learn to become a chauffeur and combustion engineer, day and evening classes, now starting; starts March 20. LOS ANGELES AUTOMOBILE SCHOOL, 1253 S. Flower st. 10

WANTED—LEARN SHORTHAND AND typewriting, $1 down and $1 per week; positions open and assured. Lessons day or evenings. MISS M. A. CLAY, Stenography Expert, 204 S. Hill. 10

WANTED—A COURSE OF INSTRUCTIONS in artistic millinery for $10. Late of High-ave. New York. Ladies furnish material

WANTED— Male or Female Help. (To Learn Trades.)

WANTED—SHORTHAND LESSONS BY A private teacher, practical office training, speed, dictation, typewriter for home use. Miss MAUD BONNELL, 329½ S. Hill. 10

WANTED—YOUNG MAN UNDER 30 TO learn steam, hydraulic and electric engineering. Apply today 324 STIMSON BLDG. 10

WANTED— Situations, Male.

WANTED—A YOUNG MARRIED MAN now employed in the East, intends locating in California about May 1, and is desirous of communicating with parties relative to a position. Thoroughly conversant with and experienced in modern business methods and in the inauguration of accounting systems, wholesale, retail, manufacturing; capable of handling large propositions. At present managing office for well known manufacturing concern. Will make engagement of temporary arrangements. Highest credentials. Address X, box 182, TIMES OFFICE.

WANTED — A THOROUGH BOOK-KEEPER of wide experience, at present connected with one of the largest corporations in the East, would engage with a business house in Los Angeles or vicinity, or will examine, correct and arrange accounts of any line of business. Address C. S. W., BOX 249, Santa Monica. 11

WANTED — SITUATION BY A FIRST-class coachman and gardener; A-1 with fine horses, carriages, harness, all ornamental plants, green-house, propagator, new and old lawns, treating diseases and insects of plants, etc., etc.; strictly temperate; best references. Address C, box 194, TIMES OFFICE. 11

WANTED — AMERICAN, OBLIGED TO leave his home "Down East" on account of climate, desires the best position for which he can qualify; understands millwright and carpenter work; can read plans and make out bills for materials in all branches of the building trade; experienced in handling men. Address Y, box 116, TIMES OFFICE. 11

WANTED — SITUATION; MAIL ORDER CORRESPONDENT. CONVERSANT WITH INQUIRY, COMPLAINT AND RETURNED GOODS CORRESPONDENCE. HARD WORKER. MANY YEARS' EXPERIENCE. BEST CREDENTIALS. ADDRESS J. G. WROBLE, 423 GRANGER BLK., SAN DIEGO, CAL. 14

WANTED—EXPERIENCED AUDITOR AND accountant of wide range of experience in manufacturing, banking and commercial; in both corporation and partnership, is desirous of obtaining like position in Los Angeles or 'Frisco; best of record, bond if desired; A-1 health and habits; married. Address 4 days, A, box 129, TIMES OFFICE. 10

WANTED—DO YOU NEED A GOOD SOBER reliable man just from the East that has had 15 years practical management of general store, is a good salesman, would be A1 man for large concern that carries a general stock and handles a large country trade. Address D, box 200, TIMES OFFICE. 10

WANTED—FIRST-CLASS PRACTICAL GARdener, understands his business thoroughly, landscaping, greenhouse propagating, flowers and so forth, 20 years experience in Europe and United States; wishes position; has first-class references from past employers. Address GARDENER, 325 E. Second st. 10

WANTED—RELIABLE MAN, 28, NO BAD habits, one year of California experience; work as foreman on ranch, or take charge of country place, where he can board himself. Best local and eastern references. E. L. ESHELMAN, 323 W. 2nd st. 10

WANTED—YOUNG MAN DESIRES POSITION on poultry, fruit or any other kind of ranch for his board; after a month's trial if you think I am worth more money, don't be afraid to say so, I'll take it. Address A, box 112, TIMES OFFICE. 10

WANTED — EXPERIENCED RELIABLE building manager wants position, as such or as foreman with real estate firm, large property owner or contractor. Best of references. PHONE 61393. Address D, box 137, TIMES OFFICE. 10

WANTED—SITUATION BY ELDERLY MAN about private place; care for cow, chickens, lawn, flowers, housework, anything, handy with tools; best of reference or bonds; good home small wages. Address B, box 139, TIMES OFFICE. 10

WANTED — EXPERT BOOK-KEEPER and stenographer wishing to add to present income, desires employment evenings and Sundays in either capacity, reasonable; best of references. Address B, box 144, TIMES OFFICE. 10

WANTED—BY COLLECTOR, BOOK-KEEPER, CREDIT MAN, EMPLOYMENT; WIDE EXPERIENCE, CORPORATIONS AND FIRMS; HIGHEST REFERENCES. ADDRESS WALBERT, 2516 NORMANDIE AVE. 11

WANTED—YOUNG MAN WANTS A POSItion driving a light wagon for a large store in city; has best of references; is also well sober and honest. Address 227 BUENA VISTA ST. H. Matthews, Sunset Phone 6876. 10

WANTED—A POSITION BY A WELL EXperienced young man as book-keeper or assistant, can also do stenographic work; am presently employed, but desire a change. Address Y, box 87, TIMES OFFICE. 10

WANTED—SITUATION BY A COMPEtent colored man as a first-class cook for hotel or boarding apartment, or large family, strictly sober and neat and honest. Address P. box 127, TIMES OFFICE. 11

WANTED — PERMANENT POSITION BY elderly man, 20 years' experience grocery business; will drive delivery or what have you to do in any kind of work? THOMAS, 2026 SUNSET, Pasadena, Cal. 10

WANTED—ACCOUNTANT, BOOK-KEEPER, gentleman middle aged; thoroughly efficient and experienced, and holding highest references, seeks engagement; salary moderate. Address A, box 125, TIMES OFFICE. 10

WANTED — SITUATION, HOTEL OR restaurant, good meat cutter and carver; can make corned beef hash from the celebrated Mark Hanna. Receipt. Address Y, box 126, TIMES OFFICE. 10

WANTED—SITUATION BY YOUNG GERman as porter in hotel, office building, etc., or as private watchman; of good education, reliable, have seen military service. Address Y, box 24, TIMES OFFICE. 10

WANTED — YOUNG MAN GOING EAST desires opportunity for transacting business for Los Angeles corporation or individual; A1 reference furnished. Address MASON, box 71, Times Office.

WANTED—SINGLE MAN AGED 25, FIVE years sanitarium and hotel experience in east, best California references, wants work about country resort or institution. Address A, box 111, TIMES OFFICE. 10

WANTED—MARRIED MAN WOULD TAKE ranch to care for by the acre or would rent small ranch on shares; have had years of experience in California. E.E., box 1, TIMES OFFICE, Monrovia. 10

WANTED—POSITION TAKING CHARGE OF stable or stock farm by a man who has had a lifetime experience, and can furnish good recommendations. Address A, box 145, TIMES OFFICE. 10

WANTED—TWO OR THREE LIGHT SETS of books to keep, can arrange certain hours each day or certain days each week; satisfaction guaranteed. Address Y, box 52, TIMES OFFICE. 10

WANTED—YOUNG MARRIED MAN, EXperienced book-keeper, capable of taking full charge, desires responsible position, city or country. Address Y, box 69, TIMES OFFICE. 10

WANTED — FIRST-CLASS BOOKKEEPER and accountant with city experience and reference wants situation; am competent and reliable. Address Y, box 94, TIMES OFFICE. 10

WANTED — COLORED CHAUFFEUR would like to have job in private family as driver, good man for private place, have good reference. Address P. O. D., Los Angeles. LEROY GRAY. 10

WANTED—POSITION BY CHAUFFEUR, good mechanic, careful driver and of good character; can drive any car; salary $25; references. CHAUFFEUR, 1039 W. 15th st. 10

WANTED—A STEADY RELIABLE MARried man, wants position as clerk or collector, has had 10 years' experience in furniture store. Address A, box 81, TIMES OFFICE. 10

WANTED—YOUNG MAN IN LARGE REAL estate office, with business experience and references, wants to care for property and collect rents. Address D, box 178, TIMES OFFICE. 10

WANTED—SITUATION BY MAN ON GENtleman's place, understands the care of horses, cows, garden, best of references. A. A., 1-4 p.m., 2309½ S. Spring st., city. 10

WANTED—POSITION BY BRIGHT AND capable young man as doctor's office assistant; has some knowledge of medicine. C. L. LEMBKE, Long Beach, Cal. 10

WANTED—BY YOUNG MAN WHO DOES not use tobacco or liquor, and has best references, situation as coachman, am handy with tools. Call or address 1418 N. BEAUDRY AVE. 10

WANTED—POSITION BY COMPETENT STEnographer just from the East; three years experience. Address G. P. MILLER, Long Beach, R. No. 1, Box 53. 10

WANTED — CHAUFFEUR AND REPAIR man wants position, good, careful driver; city references. Address Y, box 129, TIMES OFFICE. 10

WANTED—PASTRY COOK THOROUGHLY experienced in all branches of his line; best references; wants position. Address C, box

WANTED— Situations, Male.

WANTED—SITUATION BY GERMAN AS gardener, coachman and all around man; first-class references; outside or inside work. Address Y, box 181, TIMES OFFICE. 10

WANTED — SITUATION BY PROFESsional gardener, elderly, strong, active, on private grounds. Address Y, box 190, TIMES OFFICE. 10

WANTED—SITUATION BY MAN, WITH 6 years' experience as brass and bronzo melter and foundry work, in Philadelphia. Call 128 E. FIRST, room 12. 10

WANTED—SITUATION BY A CONSTRUCting engineer with thorough knowledge of concrete construction of all kinds. Address X, box 152, TIMES OFFICE. 10

WANTED—A TRAINED NURSE, MALE, would like to accompany patient going East; will give services for fare. Address Y, box 77, TIMES OFFICE. 10

WANTED—A USEFUL MAN WANTS WORK on private place, understands the care of horses, flowers, chickens, etc.; has good references. Address A, box 160, TIMES OFFICE.

WANTED—GERMAN AGE 26, WISHES POsition on private place, is good horse man and gardener; has good references. Address A, box 123, TIMES OFFICE. 10

WANTED—STRONG CAPABLE MAN, 24, of education and refinement as caretaker of country place or any kind of work. Address A, box 110, TIMES OFFICE. 10

WANTED—HAVE $100 TO INVEST IN LEgitimate business, with services; am young man with business experience. Address L. G. HANNACH, Gen. Deliv., City. 10

WANTED—YOUNG MAN WHO KNOWS city thoroughly wants work with any firm or person that can employ him. Address Z, box 67, TIMES OFFICE. 10

WANTED — COMPETENT CUTTER OF men's garments, first-class ability, wishes an engagement with reliable firm. Address C, box 167, TIMES OFFICE. 13

WANTED—MAN WITH A FAMILY WHO wants to stay in the country, wants a place on an orchard farm; mention wages. Address 130 W. 15TH ST., L. A. 10

WANTED—A POSITION BY COMPETENT fireman for stationary engine or as night watchman. Address G. P. FARNELL, 5 Central ave. 10

WANTED—SITUATION BY A MECHANIcal engineer of large experience and theoretical knowledge. Address X, box 150, TIMES OFFICE. 10

WANTED—WILLING MAN HANDY WITH tools, garden, milk and drive, wants work. Best references. Address MASON, box 109, TIMES OFFICE. 10

WANTED—CARPENTER WORK OF ALL KINDS BY THE HOUR OR CONTRACT. JOHN E. WARREN, 649 Elgin st. Home phone 59274. 10

WANTED—MARRIED MAN WANTS POSItion in machine shop, experienced shaper planer, JOHN GILLESPIE, 435 S. Los Angeles. Main 8417. 9

WANTED—I WILL CLEAN YOUR CARPETS and rugs on the floor and clean your floors like new. Address Z, box 84, TIMES OFFICE. 10

WANTED—SITUATION BY MAN, WITH 6 years' experience in smelter and foundry work, in Philadelphia. Call 128 E. FIRST, room 52. 10

WANTED — BOOK-KEEPING OR CLERical work for a few hours in morning by young man. Address Y, box 72, TIMES OFFICE. 11

WANTED—BY EXPERIENCED FIRST class Japanese cook, wishes situation in hotel or private restaurant; best of reference. Phone Main 3017, 219 N. SAN PEDRO ST. 11

WANTED—FRENCH CHAUFFEUR, middle age; experience as such; wants situation in private family; any salary to start. Address D, box 126, TIMES OFFICE. 10

WANTED—MAN THAT CAN CARE FOR horses and is a camp cook, wants employment with city or prospecting party. Address A, box 178, TIMES OFFICE. 10

WANTED—COMPETENT BOOK-KEEPER wants set of books to keep, taking all or part time. References. Address A, box 137, TIMES OFFICE. 10

WANTED—TO LEARN THE PLUMBING trade by a painter with one year's experience; Spanish, state wages. Call or address 1238 PHOENIX AVE. 10

WANTED—A NICE JAPANESE SCHOOL boy, want position to work a few hours in the morning and evening. Address D, box 198, TIMES OFFICE. 10

WANTED—STEADY WORK WITH A FIRM or builder, by a first class painter, tinter, paper hanger, 25 cents an hour. Call or address PAINTER, 1466 North Main. 10

WANTED — MAN WOULD LIKE HOTEL work to help out small income, no objection to night work. Address A, box 134, TIMES OFFICE. 10

WANTED — SITUATION BY FIRST-CLASS coachman, 10 years of experience, highly recommended. Address D, box 190, TIMES OFFICE. 10

WANTED—SITUATION BY FIRST-CLASS coachman and gardener, highly recommended. Address D, box 192, TIMES OFF

WANTED—YOUR TINTING, $2 PER RO painting and paper hanging, reference; H. CARPENTER, 825 Gladys ave., Main 4357.

WANTED—BY LAUNDRY MAN WITH SEVeral years' experience, position as manager or foreman, either city or country. Address R, box 154, TIMES OFFICE. 10

WANTED—TO LEARN THE CLOTHING business; good education, 24 years old; wages no object. Address E.A.B., 1827½ S. Main st. 10

WANTED—GERMAN, EXPERIENCED IN raising poultry on large scale, desires employment by solomon and raise fowls. Address E, box 112, TIMES OFFICE. 10

WANTED—BY TWO GOOD CARPENTERS, contract, day or job work; work guaranteed; figures right. Address WM. WELLS, 212 S. Hill st.

WANTED—A STRICTLY SOBER, RELIABLE man, for any kind of a proposition, can be absolutely trusted. Address A, box 172, TIMES OFFICE. 10

WANTED — HOTEL MEN, ATTENTION. Chef wishes to respond, desires position, city or country; medium house; reasonable wages. Address A, box 188, TIMES OFFICE. 10

WANTED—BRIGHT ACTIVE BOY OF 16, residing with parents, wishes to learn useful trade; steady employment preferred. Address D, box 190, TIMES OFFICE. 10

WANTED—SITUATION AS SCHOOL BOY, by Japanese, three people or less, no children; wages no object, country or town. Address A, box 193, TIMES OFFICE. 10

WANTED—A COMPETENT BOOKKEEPER, best of city references, desires set of books to keep in leisure time. Address A, box 167, TIMES OFFICE. 10

WANTED — EXPERIENCED COACHMAN wishes situation in private family, has had experience with auto; age 35. Address A, box 181, TIMES OFFICE. 10

WANTED—SOME BRAINS AND ENERGY FOR SALE, under 24; salary, sober, steady; broad commercial experience; some individuality. Address E, box 140, TIMES OFFICE. 10

WANTED—CHAUFFEUR, GOOD MECHANic, 28, auto repair shop experience; sober, good eye and judgment. Address E, box 139, TIMES OFFICE. 10

WANTED — CHAUFFEUR, COLORED, 24, sober and industrious; American or foreign car; good man for private family or doctor. Address E, box 173, TIMES OFFICE. 10

WANTED—SITUATION AS UNDERTAKER'S assistant; embalmer, engraver, all-around helper; reliable. Address Y, box 35, TIMES OFFICE. 10

WANTED—POSITION BY RESPONSIBLE and competent man of long experience in any branch of lumber business. Address X, box 76, TIMES OFFICE. 10

WANTED—POSITION, JAPANESE, FIRST-class family cook; wages $35; city or country. Address Y, box 184, TIMES OFFICE. 10

WANTED—SITUATION BY JAPANESE cook in kind family, has best references. UYEMATSU, 428 Park View. Phone Temple 836. 11

WANTED—STEADY YOUNG MAN WANTS position as collector, bill clerk or office assistant, four years with last employer. Address C, box 158, TIMES OFFICE. 10

WANTED—A YOUNG LANDSCAPE GARdener of 13 years experience wants to work by contract or day. Address C, box 162, TIMES OFFICE. 10

WANTED—BY JAPANESE SCHOOL BOY, 18 years old, any kind of a job. Address 101 EAST 3RD ST. Home phone A9275, Main 8623. 11

WANTED—BY A JAPANESE, A FINE cook, situation in private family. Address 501 EAST THIRD ST. Home phone A9275, Main 8623. 11

WANTED—POSITION BY EXPERIENCED young man as man around a gentleman's place. Address Y, box 193, TIMES OFFICE 11

WANTED — ENGLISHMAN, 28, MARRIED wants situation as care taker, or any place of trust. Address D, box 158, TIMES OFFICE.

WANTED—CARPENTER WORK A SPECIalty; finishing neatly done. It will pay you to see me. FRED JENKINS, 1612 Palo Alto st. 11

WANTED—BY JAPANESE POSITION TO do housework, except cook, in good family. Address I. K., 709 WEST 6TH ST.

WANTED—POSITION AS CHAUFFEUR BY married Japanese, no objection to other work. Address X, box 42, TIMES OFFICE.

WANTED—STUDENT WISHES WORK OF any kind of afternoons and all day Saturdays. Address A, box 158, TIMES OFFICE.

WANTED—BY AN EXPERIENCED, HONest and sober young man, a position as meat cutter. PHONE BROADWAY 1211. 10

WANTED—POSITION BY JAPANESE COOK for first-class in private family, $35 month. YAMATO, 959 W. 10th. Main 3622. 11

WANTED—MAN WILL WORK FOR SMALL compensation at nights or Sundays over

WANTED— Situations, Male.

WANTED — SITUATION BY SOBER, steady useful man, can do porter work or act as watchman; references. Address C, box 117, TIMES OFFICE. 10

WANTED—NURSE AND ATTENDANT with best references wants position. HENRY FICHTNER, 416 W. Sixth st. 10

WANTED—POSITION BY EXPERIENCED horticulturist pruning oranges, etc. Address Y, box 182, TIMES OFFICE. 10

WANTED — YOUNG MAN, 20, NEAT, steady, and willing, wants employment. Address C, box 122, TIMES OFFICE. 10

WANTED—GARDEN WORK BY DAY OR hour, any part of city. Address C, box 197, TIMES OFFICE. 10

WANTED—BY JAPANESE, POSITION TO work in exchange, room or room and board. Address Z, box 84, TIMES OFFICE. 10

WANTED—JAPANESE WANTS POSITION, short hours work with room or board. Address Z, box 86, TIMES OFFICE. 10

WANTED—JAPANESE WOULD LIKE TO have some gardening work. Address Z, box 85, TIMES OFFICE. 10

WANTED—JAPANESE BOY WISHES WORK of any kind; two or three hours after 4 p.m. FRANK, Main 5509. 12

WANTED—KAY,

Classified Liners.

WANTED—
Situations, Female.

WANTED—YOUNG WOMAN WITH CHILD will do housework in exchange for some sewing and $5 per week. Call at 428 S. OLIVE. Mrs. Turner. 10

WANTED—YOUNG LADY WISHES POSITION in dental office; experienced; good references. Address D, box 154, TIMES OFFICE. 10

WANTED—AN ELDERLY LADY WOULD like position as housekeeper for one living alone. Address A, box 114, TIMES OFFICE. 10

WANTED—SITUATION, A FIRST-CLASS cook in private family; wages $35 to $40. Address A. B., 87, FRANCIS APARTMENTS. 10

WANTED—A COMPETENT LADY WOULD like position as copyist amanuensis or addressing; envelopes; rapid and accurate. Address C, box 150, TIMES OFFICE. 10

WANTED—A REFINED EASTERN LADY desires a position as housekeeper for gentleman owning home and no incumbrance. Address Y, box 125, TIMES OFFICE. 14

WANTED—EXPERIENCED BOOK-KEEPER and cashier desires whole or half-day position. Address Y, box 110, TIMES OFFICE. 10

WANTED—BY EXPERIENCED COOK, engagement for luncheons, dinners and teas. PHONE WEST 1234. 10

WANTED—LACE CURTAINS LAUNDERED, done with care and promptness; price reasonable. 1022 S. HILL. Broadway 3251. 10

WANTED—WILL TAKE LAUNDRY HOME; first-class work done. PHONE MAIN 3294. 10

WANTED—POSITION AS STENOGRAPHER and office assistant; light work; moderate salary. Address 2117 S. MAIN ST. 10

WANTED—GENERAL HOUSEWORK BY 3 Swedish girls; please call at 1694 NEW ENGLAND AVE. 11

WANTED—EXPERIENCED DRESSMAKER will go out by day, $1.75 and car fare; satisfaction guaranteed. PHONE SOUTH 913. 10

WANTED—COOK IN CAMP OR HOUSEkeeping for widower with children. 520 MAPLE AVE. 10

WANTED — DAY'S WORK BY A COMPEtent colored woman. 'PHONE BROADWAY 2418. 12

WANTED — POSITION, LADY STENOGrapher; experienced; references. Phone Main 9. 11

WANTED—SEWING BY THE DAY, SHIRT waists a specialty. Phone B'WAY 3401. 10

WANTED—SITUATION AS COOK, HOTEL, ranch or camp. Apply 1036 SANTEE ST. 10

WANTED—SEWING IN DRESSMAKING rooms. Phone Home F1899, Main 3657. 10

WANTED—POSITION AS HOUSEKEEPER. Address Z, box 45, TIMES OFFICE. 10

WANTED — SOPRANO WISHES ENGAGEments. PHONE MAIN 4620. 11

WANTED—PLAIN SEWING TO DO AT home. 'PHONE 'WAY 1705. 10

WANTED—CURTAINS LAUNDERED. MRS. MARTIN, 202 Anabel. 'Phone C1627. 10

WANTED—A WOMAN WANTS WORK BY the day. Call up WEST 5190. 10

WANTED — WASHING AND IRONING. PHONE BROADWAY 4225. 10

WANTED—
Situations, Male and Female.

WANTED — MAN AND WIFE WANT steady situation on ranch or camp; man good all-around worker, wife to cook for 6 or 8; strictly sober and reliable; can furnish Al California references. Address Z, box 21, TIMES OFFICE. 10

WANTED—BY JAPANESE COUPLE, POSItion; man to do gardener's or housework; wife to do cooking; place in city or country. Address 721 S. GRAND AVE. Tel. Main 4287. 11

WANTED—JAPANESE, HONEST COUPLE, man economical, first-class family cook, wife waitress, housework, or sewing, washing. Wishes situation where family; both have experience; nice, clean, reference. SUMIDA, Hotel Victoria, 733 S. Spring st. 11

WANTED — GOOD JAPANESE MAN AND wife want position; man is gardener, take care horse, cow; wife cooking, waiting or general housework. 801 E. THIRD ST. Home 'Phone A8273, Main 8638. 11

WANTED—BY JAPANESE COUPLE, SITUAtion; man cook, wife doing general help; have reference. Tel. Main 1267, Home 1291. S. SHIOJI, 134 Rose st. 12

WANTED—CARE OF RANCH BY MAN AND wife; experience in farming; best references; no children. Address D, box 126, TIMES OFFICE. 10

WANTED — SITUATION BY MAN AND wife for ranch, woman to cook, man for outside work. Address Y, box 176, TIMES OFFICE. 10

WANTED—MAN, WIFE, 2 CHILDREN, boy 15, girl 11; experienced hand on ranch. Address 1212 S. MAIN. 10

WANTED—
Partners.

WANTED—PARTNER, LIGHT MANUFACturing business, dealing with best firms on coast, money secured, best and business references, 250 per cent. profits, must have $1000 to $3000. Address B, box 138, TIMES OFFICE. 10

WANTED—OPENING FOR $1200 AND GOOD reference, where you can join gentleman of highest reference in general brokerage and renting and general fire insurance business, located and non. here; cost Los Angeles. Special. See PHOENIX, 202 Grant Bldg. 14

WANTED—2 OR 4 MEN TO PUT IN $1000 OR $500 each to purchase plant and help organize company to manufacture goods now furnished by eastern firms; will start complete with local plant capable of big development. 417 FAY BLDG. 10

WANTED—PARTNER, $300 WILL BUY ½ interest in good paying business, requires two, rent cheap, good stock, reference required. Address B, box 145, TIMES OFFICE. 10

WANTED — LADY OR GENTLEMAN TO take charge of financial end of business, must travel and invest $500 or $600; no experience necessary. See BOWERS, at Holbrook Hotel from 1 to 4 today only. 10

WANTED — PARTNER IN PAYING REAL estate business, capable of handling city real estate or willing to learn; $500, on any terms, secures one-third interest. Address X, box 178, TIMES OFFICE. 10

WANTED—PARTNER WITH $600 OR MORE to take interest in established manufacturing proposition; a fine opportunity for a good tinner or machinist. Address E, box 58, TIMES OFFICE. 10

WANTED—PARTNER IN THOROUGHLY established real estate office, my present partner about to retire account of physical disability, have been in the same place for past 3 years. 106 S. GRAND AVE. 11

WANTED — MORE MONEY TO ENLARGE our manufacturing plant; we have more orders than we can fill; the business is now paying over 75 per cent. net. Address C, box 178, TIMES OFFICE. 10

WANTED—I KNOW OF A FINE CHANCE to clear a few thousand dollars quickly in real estate deal; want a partner with $2500; will put in same amount or more. Address V, box 8, TIMES OFFICE. 15

WANTED—PARTNERS; $5000. QUARRY and cement property, railroad facilities A1; property value over $15,000. Fine building stone and cement property. Address OWNER, Z, box 96, TIMES OFFICE. 10

WANTED — PARTNER, GENTLEMAN OR lady, with $5000, for a money making business, must be willing to travel; references exchanged. Address Y, box 71, TIMES OFFICE. 10

WANTED—AT ONCE, PARTNER IN FIRST-class real estate and exchange office; want help; good offices, fine location; investigate. Address D, box 152, TIMES OFFICE. 10

WANTED—PARTNER FOR MAIL ORDER mfg. business world's market for goods, profits immense, $2000 required. Address Z, box 73, TIMES OFFICE. 10

WANTED—PARTNER; MAN WITH $500 AS contractor's assistant on 18 months' contract to fill at $150 per month. Address A, box 179, TIMES OFFICE. 10

WANTED—PARTNER IN LIGHT, CONgenial business, paying good profits; small capital required; investigate. Room 7, 121 S. BROADWAY. 10

WANTED—PARTNER WITH $12,000 TO $15,000 cash, big paying manufacturing and wholesaling business. Address B, box 177, TIMES OFFICE. 10

WANTED—PARTNER WITH $500 TO OPEN office for sale of a mining stock. I have the stock either sell. Address H, box 178, TIMES OFFICE. 10

WANTED—TO RENT WITH RELIABLE parties, one half of unfurnished cottage or flat; mother and daughter preferred. 622 19TH ST. 10

WANTED—HOTEL, CENTRALLY LOCATed, 50 rooms, 2 hotels, 1 with bar, long lease, half interest $1000. Address E, box 114, TIMES OFFICE. 10

WANTED—PARTY WITH $2000 TO INVEST in good business opening with position in company. Address Z, box 26, TIMES OFFICE. 10

WANTED—GENTLEMAN DESIRES LADY partner with some means for running horse business. Address D, box 159, TIMES OFFICE. 10

WANTED — GENTLEMAN OR LADY TO take full charge of office work; will net $200 monthly. Address P. O. BOX 47. 10

WANTED — PARTNER, GOOD, HONEST boat, $2400 to buy out good saloon in San Diego; ROSE, 2127 H st., San Diego. 11

WANTED—I HAVE AN AUTOMOBILE agency and want a partner with $15,000. Address A, box 124, TIMES OFFICE. 10

WANTED — PARTNER, PLANING MILL

WANTED—
Partners.

WANTED — PARTNER IN FULLY equipped plant, established 5 years, doing big business in prosperous near-by city; $500 cash half interest, or will sell entire business at a sacrifice; fine opportunity for man and wife with small capital; investigate. Address A. WERNER, general delivery, San Pedro, Cal. 10

WANTED — PARTNER; A MAN WITH EXperience wants a party with from $3000 to $5000 to start a general brokerage business; my client will put experience against capital; capital required for rating only; entire charge of books and money to be given partner. For interview address A, box 106, TIMES OFFICE. 10

WANTED — PARTNER. REAL ESTATE broker, 20 years successful business in Los Angeles, with completely equipped, attractive offices in centrally located business block, will form partnership with business man with clean, clear business record. A young man with push and pleasing address preferred. Address X, box 117, TIMES OFFICE. 10

WANTED — TWO PARTIES WITH $5000 each to join me in buying the best mining proposition going; machinery and everything complete at the mine to go to work tomorrow; I don't ask one dollar until you have seen mine and are satisfied. Address A, box 152, TIMES OFFICE. 10

WANTED—PARTNER IN ESTABLISHED real estate, mining and promoting business, small amount required; the man rather than money I wanted; must be honest and sober and lively.

ANGELUS REALTY CO.,
10 218 Delta Bldg., 426 S. Spring. F7726.

WANTED—WE WANT AT ONCE, YOUNG, experienced and active man for assistant manager in large incorporated desert store, firm 3 years old and doing $50,000 worth of business annually; must take $3000 worth of stock, to be returned at the end of 1 year if not satisfied. U. L. DIKE INVESTMENT CO., 200 S. Spring st. 10

WANTED—HOTEL MAN WITH $10,000 TO $15,000 to take half interest and manage one of the best hotel and resort propositions in the State; beautifully situated near the big tree grove, only 20 minutes' ride to the ocean at Santa Cruz. Address F. A. CODY, Ben Lomond, Cal. 10

FOR SALE — BLOCK OF STOCK IN A home corporation, to a man who wishes to step into a good position in a well established company; $5,000 to $10,000 required, a first-class opening for a man who comes well recommended, with proper business experience. Address B, box 173, TIMES OFFICE. 11

WANTED—FOR TRUCK AND TRANSFER business, an active, middle aged man with $1500 to $2000; this business will stand the closest investigation; established two years; if you don't mean business, do not take up my time. Address D, box 151, TIMES OFFICE. 10

WANTED—A GOOD LIVE PARTNER WHO can invest $2000 to push an article that should be used in every household, can't handle the trade alone.

H. B. PEABODY,
Home 2622. 218 W. Sixth st.
Bdway. 3529.

WANTED—PARTNER WITH $25,000 TO ENgage in very profitable business enterprise; sure of success from start; you have absolute control of your money at all times; principals only. Address Y, box 85, TIMES OFFICE. 10

WANTED—PARTNER.

Or to meet gentleman who has had some experience in the real estate business, to take charge of well equipped branch office, fine opportunity for right man. Call today or Monday at 1248 W. ADAMS ST. 10

WANTED—PARTNER TO FILL COMPANY in best equipped mine in California for price; showing fine placer property; can't show good proposition, don't wish partner; there are three now, want fourth. Address B, box 105, TIMES OFFICE. 10

WANTED — $500 BUYS HALF INTEREST in meat market, very close in, fully equipped, including horse and wagon; investigate this opportunity. J. J. PHELPS, 225 H. W. Hellman Bldg. 10

WANTED—I WANT A GOOD LIVE PARTner with $10,000 to engage in lady's ready-to-wear business in a coming Arizona town, unless you are willing to work don't answer. Address B, box 127, TIMES OFFICE. 12

WANTED—
Agents and Solicitors.

WANTED—AGENTS; THE MOST USEFUL household necessity ever produced; no talking to do; sells itself; poor agents making $25 a week; hustlers coining money. Write for exclusive territory. MONARCH CO., 123 Liberty st., New York Dept. 65. 10

WANTED—AGENTS, PROFITABLE OFFICE or home mail order business, selling our self-generating gas burners, fitting common kerosene lamps; brilliant white gas light; description free. EASTERN GASLIGHT CO., 220 Broadway, New York. 10

WANTED—PEOPLE'S MUTUAL LIFE INsurance Association and League of Syracuse, N. Y., want male and female agents in every place in Southern California. W. F. COOK, District Manager, 1432 F st., San Diego; 216 Mercantile Place, Los Angeles 10

WANTED—$25 WEEKLY CASH; EARNED by lady agents, taking orders for our waists; most popular line in the world; outfit prepaid; write for catalogue and prices. WOMAN'S APPAREL SUPPLY CO., Dept. V, Chicago.

WANTED—AGENTS MAKE 500 PER CENT. profit selling novelty sign cards, merchants buy 10 to 100 per sign; 800 varieties. Catalogue free. SULLIVAN CO., 405 W. Van Buren st., Chicago, Ill. 10

WANTED—PICTURE AGENTS, OUR PHOTO pillow tops are the greatest proposition yet. Enlarged from any photo; washable; permanent; big commissions. Secure territory. NOVELTY PHOTO CO., 114 S. Adams st., Peoria, Ill. 10

WANTED — MONEY IN MUSHROOMS, cheaply grown by either sex in cellars, stables, gardens, etc., whole year. Send for free booklet and learn this profitable business. DEPT. 15, Eastern Importing Co., Brighton, Mass.

WANTED—AGENTS, MALE AND FEMALE; big fortunes made selling up-to-date Swiss embroidered waist patterns; great opportunity; $1 deposit required with orders. JOSEPH GLUCK, 621 Broadway, New York. 10

WANTED — AGENTS MAKE BIG MONEY painting silver polishing cloths. Manufacturer sells them at home. Inclose 25 cents for sample and details. GOLDEN STATE SUPPLY CO., Box 1789, San Pedro, Cal. 10

WANTED — LADY AND MEN SOLICITORS immediately for fast-selling specialty; sells every time; good money and good territory to hustlers. Apply ROOM 25, 206½ SOUTH BROADWAY. 10

WANTED—AGENTS GET LARGE PROFIT, quick returns handling our faucet filter, the very best on the market. JONES MFG. CO., 2019 Broderick st., San Francisco, Cal. 10

WANTED—$300 MONTHLY EASILY MADE fitting glasses; easy work, enormous profits, grand opportunity; write quick for free booklet and how. NATIONAL OPTICAL COLLEGE, Dept. D, St. Louis, Mo. 10

WANTED — AGENTS, CANVASSERS, either sex, city and Southern California towns, $20 week easy selling 21 Japanese rugs; $2.25 starts you. If you mean business write KINNE, 1824 S. Hope, Los Angeles. 10

WANTED — AGENTS EVERYWHERE, photo pillow tops, big profit, fast sellers; write for sample. MITCHELL-CARPENTER & CO., 157 Washington st., Chicago.

WANTED — AGENTS FOR CALIFORNIA medicated soap, first diploma for purity. Call Monday morning, 1065½ S. FIGUEROA 10

WANTED—ENERGETIC MEN AND WOMEN can make big incomes selling tea and coffee in Pacific Coast towns. F. W. SPARR, 74 E. Market st. 10

WANTED—GOOD SOLICITOR AT LYON'S DYE WORKS, 773 Clanton street. Horse and wagon furnished, and a good route to start. 12

WANTED—ANY ONE CAN MAKE $20 PER week by working few hours a day for me. 520 WEST 8TH STREET, from 8 to 10 and 7 to 8. 10

WANTED — SOME ONE TO MAKE QUICK sale, for cash, of my new house, on fine Pico Heights corner. 'Phone West 2955, or BAREFORD. Home A7301, Main 3641. 10

WANTED—AGENTS; LADIES FEW HOURS your spare time will bring good income. MANAGER, 274 W. Highland ave., West Somerville, Mass.

WANTED—SALESMEN TO PRESENT LIVE proposition to business and professional men; book-keeper preferred. Address Y, box 185, TIMES OFFICE. 10

WANTED—AGENTS CAN EASILY MAKE $12 per day selling our lawn sprinkler supports. Something new. A home necessity. Call 203½ E. 8TH ST. 10

WANTED—A CALIFORNIA AGENT FOR the celebrated Kew Hee coffee and coffee pots. EDWIN C. PEEBLES, Government Square, Cincinnati, O. 10

WANTED — AGENTS, YOU CAN KNOW about the profits made supplying perfumes to families by addressing LEFFLER & CO., St. Louis, Mo.

WANTED—AGENTS, LEGITIMATE SUBSTItute for slot machines, invented; sells on sight for $1. Particulars GISHA CO., Anderson, Indiana.

WANTED—SOLICITORS ON BOOK OPENER, exclusive territory, city and state. CUTHBERT, 421 H. W. Hellman Bldg., Los Angeles. 10

WANTED — TWO OR THREE A-1 LADY agents to sell popular article; only first-class need apply. Address Y, box 168, TIMES OFFICE. 12

WANTED—
Houses.

WANTED—WE HAVE THREE CUSTOMERS for nice cottages or bungalows, small payment, balance monthly.

R. E. MUNCY REALTY & INVESTMENT CO., 606 Mason Bldg., cor. Fourth and Broadway. 'Phones Main 616, Home F627. 10

WANTED — YOUR HOUSE LISTED WITH our busy rental department will surely bring results. We can rent your property. SEMITROPIC REALTY CO., 634 H. W. Hellman Bldg. 10

WANTED—I WANT 4 FURNISHED HOUSES at once, from 4 to 5 rooms. E. C. WILHELM, 204 I. W. Hellman Bldg., corner Main and 4th sts. F7642. Main 1291. 10

WANTED—THE BEST 5-ROOM MODERN cottage $2000 cash will buy; east front preferred. HORACE G. HAMILTON CO., 301 Fay Bldg., Third and Hill. 10

WANTED—TO RENT SHACK WITH PRIVileges to batch, by workingman. Address E, box 166, TIMES OFFICE. 10

WANTED—FROM 5 TO 6-ROOM FURNISHed cottage; reliable, permanent tenants; adults. PHONE SOUTH 4569. 10

WANTED—
Rooms and Board.

WANTED—IN A GENTILE PROTESTANT family for a healthy, bright, good-natured girl, 10 years old, board, room, bath and room for father, walking distance preferred. Must be nice place and terms reasonable. To get answer for particulars. Address B, box 112, TIMES OFFICE. 10

WANTED—BY TWO YOUNG MEN, A HOME with private family, where the board and service is first-class; separate rooms; location south of 3rd and west of Main; walking distance; state specifically terms and all particulars. Address C, box 125, TIMES OFFICE. 10

WANTED—BY YOUNG MARRIED COUPLE good room and board in nicely furnished private home where there are a few young people musically inclined. PHONE HOME A3902. Best references. 10

WANTED—BY LADY OF REFINEMENT, room and board in a private family; rates must be reasonable; walking distance preferred. Address D, box 149, TIMES OFFICE. 10

WANTED—ABOUT APRIL 1, BOARD BY lady (not invalid) in refined home, out of city; reasonable terms; references if desired. Address C, box 152, TIMES OFFICE. 10

WANTED—GERMAN LADY WOULD LIKE to give lessons in German, Piano, Mandolin, in exchange for room and board. Address X, box 92, TIMES OFFICE. 10

WANTED—A MAN ELDERLY LADY WANTS room and board in a Christian Science family; state location and terms. Address Y, box 106, TIMES OFFICE. 10

WANTED—ROOM AND BOARD IN PRIvate family, by young man; close in or near to car line; rates reasonable. Address A, box 195, TIMES OFFICE. 10

WANTED—YOUNG MAN DESIRES ROOM and board; $20 per month; walking distance Broadway and Second. Address D, box 150, TIMES OFFICE. 10

WANTED—BY TEACHER AND FRIEND 3 sunny rooms and board in private family; reasonable; state terms. Address D, box 155, TIMES OFFICE. 10

WANTED—ROOM AND BOARD, YOUNG couple wish sunny room and good plain board; no children or other boarders. 'PHONE 61234. 10

WANTED—BY LADY RESIDENT OF CITY, sunny room with board in private family, state terms. Address Z, box 49, TIMES OFFICE. 10

WANTED—BOARD AND CARE FOR AN elderly lady, no trouble at night; $5 per week. Address C, box 197, TIMES OFFICE. 10

WANTED—SOME ONE WITH LARGE BACK yard fenced in, to board and care for pointer pup. Address Y, box 142, TIMES OFFICE. 10

WANTED — ROOM WITH BOARD AND bath, near 1st and Broadway, state price. Address box 200, TIMES OFFICE. 10

WANTED—BOARD AND ROOM IN PRIvate homelike place; no other boarders. Address B, box 181, TIMES OFFICE. 10

TO LET—PRIVATE FAMILY WILL TAKE two gentlemen, room and board. 1026 S. HILL. 10

WANTED—
Rooms.

WANTED—ONE OR TWO ROOMS, WITH or without board, for lady and two quiet children in the vicinity of 24th and Normandie sts. Address WALLIS H. RICH, Los Angeles Military Academy. 10

WANTED—BY TWO LADIES, 4 ROOMS unfurnished, cottage or bungalow, with modern improvements in west or southwest. Address C, box 194, TIMES OFFICE. 10

WANTED — NICE ROOM FOR LIGHT housekeeping for young couple, within five blocks of Second and Spring; garage morning. F9024, or Monday A8587 or Main 2541. 10

WANTED — 2 UNFURNISHED ROOMS, with quiet people, for elderly couple; permanent; between Main, Central ave., Eighth and 16th. 1246 E. MAIN. 10

WANTED—2 OR 3 UNFURNISHED ROOMS for light housekeeping, within walking distance of 5th and Olive. Address Y, box 22, TIMES OFFICE. 10

WANTED—GENTLEMAN WANTS WELL furnished small sunny room, close in; permanent. Address A, box 136, TIMES OFFICE. 10

WANTED—
To Rent.

WANTED—2 CONNECTING ROOMS FOR housekeeping, modern and sunny, give price and exact location or no attention paid. Address D, box 188, TIMES OFFICE. 10

WANTED—TO RENT 5 ACRES OR MORE with house, could order now. Bonus for furnishings, stock and tools. Address D, box 125, TIMES OFFICE. 10

WANTED—SMALL COTTAGE OR FLAT with bath, furnished, close in, State price, location and particulars. Permanent. Address D, box 174, TIMES OFFICE. 10

WANTED — TO RENT 6-ROOM UNFURnished modern house or bungalow; high ground, west or southwest, close in only. Address Y, box 175, TIMES OFFICE. 11

WANTED—LEASE OR MANAGEMENT OF first-class summer hotel by experienced man and wife; highest references. Address C, box 128, TIMES OFFICE. 10

WANTED—TO RENT, 5-ROOM HOUSE, modern improvements, convenient to Temple st. car. Adults. Address E, box 104, TIMES OFFICE. 10

WANTED—UNFURNISHED HOUSE FROM 5 to 20 rooms, between 5th and 12th, main floor. 517 WALL, room 1. 10

WANTED—BY FAMILY OF TWO NEAT furnished cottage, state price and location. Address A, box 126, TIMES OFFICE. 10

WANTED—A NICELY FURNISHED COTtage or flat, southwest, will lease for one year if suited. Address D, box 87, TIMES OFFICE. 10

WANTED—FURNISHED HOUSE WITH about 6 or 8 rooms for 5 or 6 months. Address K. D., 1439 S. FLOWER ST. 10

WANTED—3 OR 4-ROOM HOUSE, WITHIN walking distance of L. A. Polytechnic school. Address Z, box 29, TIMES OFFICE. 10

WANTED—BY LADY, DESK ROOM; QUIET modern house, location from 5th st. to 15th st., from Central to Long Beach line. DANE REYNOLDS, 608 S. Spring st. Both Phones Ex. 56. 10

WANTED—TO PURCHASE 5-ROOM MODern house, good location in southwest, $500 to $1000 down, balance time. Address X, box 188, TIMES OFFICE. 10

WANTED—TO BUY NEW 6-ROOM COTtage, southwest, terms $300 cash, $25 monthly. Mail particulars to H. H. M., 2874½ W. Pico st.

WANTED—SIX-ROOM BUNGALOW; WILL give good building lot or shares in fine subdivision or both; also want first payment. Address A, box 112, TIMES OFFICE. 10

WANTED—5 OR 4 ROOMED COTTAGE, 5 cent fare, no payment down, but $30 month; have steady position. Address Y, box 10, TIMES OFFICE. 10

WANTED—10 TO 100 ACRES, SOUTHWEST, for subdivision; must be inside of city limits, on car line; 5c fare; state location and terms. Address T., box 113, TIMES OFFICE. 10

WANTED—I HAVE CLIENTS WAITING for 4 or 5-room bungalows in southwest not over $2800, $300 down, $20 per month. HARRY KELLY, 325 W. 4th. Write. 10

WANTED—LOT IN NEVENS TRACT, MUST be a bargain. Call up Mac Kay, Phone A1849, or call at 225 BYRNE BLDG. I mean business. Owners only. 10

WANTED—CITY OR NEAR-BY UNIMproved. Will give first mortgage of $1750 on Central Washington ranch. Address D, box 102, TIMES OFFICE. 10

WANTED—TO PURCHASE BEST FIVEroom house that $4000 can buy in the Westlake district. N. TREOSTI, 103 Court st. 5232.

WANTED—I WANT 200 ACRES UNIMproved land near transportation not far from coast. Want for dairy ranch and town site, not for speculation. Address Y, box 14, TIMES OFFICE. 10

WANTED—REDONDO PROPERTY; MUST be a bargain for cash; give lot, and block number. JOS. E. DAVIS, 718 Fay Bldg. A2105. 10

WANTED—SIX-ROOM MODERN HOUSE with auto shed in southwest part of city. E. C. WILHELM, 204 I. W. Hellman Bldg. Main 1291, F7642. 10

WANTED—INCOME PROPERTY, SOUTHwest; up to $12,000. Will give cottage worth $2500, balance cash. SIMPSON & CARTER, 835 H. W. Hellman Bldg. A2069. M. 3296. 10

WANTED—1000 TO 5000 ACRES LAND for colonization; will give cheapest price and full description. Address B, box 182, TIMES OFFICE. 10

WANTED—CORPORATION OF EASTERN colored people wants 2 lots in Hollywood near car line for asylum for old invalids. Address B, box 199, TIMES OFFICE. 10

WANTED—TO PURCHASE 6 TO 8-ROOM residence, on high ground, preferably near Westlake Park. Address B, box 109, TIMES OFFICE. 10

WANTED—WE HAVE CASH CLIENT WITH $100,000 to buy any close-in property that is a sure bargain. ARTHUR W. KINNEY CO., 119 Mer. Trust Bldg. A2069, Main 3296. 10

WANTED—WILL PAY CASH FOR MODERN 5-room cottage in L. A., medium price; sewered? or patent toilet? Address A, box 84, TIMES OFFICE. 10

WANTED—TO BUY, LOT IN LAS ANGELES, south. Will give lot in Redondo Villa tract worth $150 as first payment. Send particulars to D, box 127, TIMES OFFICE. 10

WANTED—HANDSOME LOT BETWEEN Pico and W. Adams st. on high ground. Must build soon. Address Z, box 74, TIMES OFFICE. 10

WANTED—WE HAVE A CUSTOMER FOR a strictly modern 8 to 12 room residence in the southwest, anywhere from $12,000 to $20,000. CHI HOME PHONE A6631. 10

WANTED—
To Purchase Real Estate.

WANTED—TO BUY—
Best thing in city which can be handled with $3000 cash.
Please reserve your gold bricks.
Bring on your good buys.
We have purchasers waiting for—
6-room, 1½ or 2-story house, for $4000 or less, on good car line; 5c fare, $1000 cash or less, balance monthly.
Lot and 2 or 3-room cottage in 4c limit, up to $800 spot cash for clear title.
6-room cottage, any good residence section, not over $3200; $500 down, balance monthly.
We have buyers for all kinds of cottages and houses, especially easy terms. List with us for quick results.

ACKERLY SALES CO.,
10 261 H. W. Heiman Bldg.

WANTED—I WANT TO LIST YOUR PROPERTY, FURNISHED AND UNFURNISHED.

E. C. WILHELM, 204 I. W. HELLMAN BLDG., CORNER MAIN AND 4TH STS. F7642. MAIN 1291. 11

WANTED—
THIS WILL INTEREST YOU.
If you can't sell your property TRADE FOR PROPERTY YOU CAN SELL.
We have a big supply of cash on hand and clear properties to exchange for your equities, but your property must stand close investigation; give us your right prices, then let our SPECIAL SYSTEM do the work; we are particularly in need of good orange groves located in the vicinity of Covina and Monrovia or in other electric line districts. Have also splendid California city and country properties for eastern.

HORACE G. HAMILTON CO.,
10 301 Fay Bldg., 3rd and Hill.

WANTED—BIG STOCK RANCH—
PREFERABLY A PROPERTY THAT IS ALREADY STOCKED—IN CALIFORNIA. PRICE AROUND $100,000 MARK. BUYER WILL BE AT THIS OFFICE DURING NEXT WEEK. HE HAS THE MONEY AND WILL POSITIVELY BUY SOMEWHERE.

ADDRESS OR CALL
MINING DEPARTMENT
ERKENBRECHER SYNDICATE, LTD.,
132 W. 4TH ST. 10

WANTED—FOR A CLIENT,
ON W. EIGHTH ST., BET.
HILL AND FIGUEROA,
OR ANY CLOSE-IN
PROPERTY TO $75,000.

H. P. ERNST, room 213, Tajo Blk., corner First and Broadway. 10

WANTED—
FIGUEROA ST.
Between 7th and Washington sts. If you have any property for sale on FIGUEROA STREET between these two points list it with us. We can sell it.

FOX & WILSON,
402 F. Fay Bldg.
Corner of Third and Hill sts.
Telephones Home A4501, Sunset Main 1902. 10

WANTED—6 TO 10-ROOM HOUSE IN HOLLYwood, located at an elevation. Must be modern, well located, pretty surroundings and good neighborhood. Give lowest cash price and full particulars with answer. All answers will be treated confidentially. I want the property for a home. A quick deal if the property and price are all right. Address V, box 25, TIMES OFFICE. 10

WANTED—TO PURCHASE; I WANT A 6-room House in Pasadena or South Pasadena, near car line, in exchange for my 5-room cottage on Pico Heights; actual cash value $3000; will not assume mortgage. See my agents, R. E. IBBETSON & CO., 330 L. A. Trust Bldg. Phone A2419. Main 1530. 10

WANTED—RANCHES—ACREAGE.
IF YOU HAVE RANCH OR ACREAGE TO SELL
DON'T FAIL TO WRITE OR SEE
CLINE-WALL REALTY COMPANY,
502 Merchants' Trust Bldg.
Broadway 4895. 'Phone Home 7509.

WANTED — WE HAVE AN IMMEDIATE BUYER FOR A GOOD EAST FRONT, 50 OR 60-FOOT LOT, ON HIGH GROUND ONLY, WEST OF FIGUEROA AND BETWEEN SEVENTH AND ADAMS. SPOT CASH IF IT'S A BARGAIN.

DICKINSON & DEZENDORF,
10 231 S. HILL STREET.

WANTED—I WANT SOME PROPERTY IN Hollywood and will give a big trade in clear lots for it; will also trade my equity in exchange entire acre lot subdivision on Covina electric line; will assume mortgage, might put in little cash; I am owner and will pay no agents. Address Z, box 72, TIMES OFFICE. 10

WANTED—AT ONCE.
1½ or 2-story house, west or southwest; high ground; not over $5000; spot cash; I have a customer.

R. E. IBBETSON & CO.,
OFFICE, "W."
10 330-330 L. A. Trust Bldg.
Main 1530. A2419.

WANTED—TO BUY HOUSE AND LOT OR some land. Will assume your mortgage if small. Will trade my equity in $2500 and have any above the mortgage. Will give lots and Monrovia tree and clear at $100 each, or will put in $1200 to $1500 worth copper stock at cash prices towards a home. H., 356 S. BROADWAY, Room 202.

WANTED—TO BUY A MOUNTAIN RANCH, or a chicken ranch, close to railroad. If you have something good, at a bargain, tell me about it.

JOS. E. DAVIS,
2106. 718 Fay Bldg. 10

WANTED — I WANT TO BUY FROM owner 10 to 40 acres high ground on or near electric line, toward ocean. I mean business. Will investigate at once. Address EASTERN, box 170, TIMES OFFICE. 10

WANTED—
Hollywood vacant, west of the hotel, as part payment for fine level lot four blocks from Second and Hill streets, at $250 per foot. Where can you beat it for safety, profit and permanency?

CROSSMAN, 606 Chamber of Commerce. 10

WANTED—
We are enlarging our facilities to handle good real estate; if you have a house or lots for sale and your price is right, we can sell it for you.
Broadway 1266 YONKIN & ALLEN,
Home A1718. 104-5 Henne Bldg.

WANTED—I AM OPEN TO BUY A NICELY-located cottage or bungalow of 5 or 6 rooms, on good car line, not over $3000, for north of Pico and west of Union; not over $3000, $1000 down. Must be a bargain or no use submitting. Prefer to deal with owner. Address T., box 169, TIMES OFFICE. 10

WANTED—
We have a customer with a $2500 equity in a $4000 7-room new and modern house, who wants a rooming house uptown; what have you?
Broadway 1266 YONKIN & ALLEN,
Home A1718. 104-5 Henne Bldg.

WANTED — THE BEST 5 OR 6-ROOM house to be bought for $2500 cash, not over $25 per month; no fancy price; must have full description and price at once, as I have no time to waste. Address D, box 194, TIMES OFFICE. 10

WANTED—TO BUY—
5 TO 20-ACRE RANCH,
ON ANY ARA ELECTRIC.
PREFER ONE WELL IMPROVED.
NO AGENTS.
HASSON BROS., DEPT. 4.
10 619-20 H. W. HELLMAN BLDG.

WANTED—TO BUY,
5 OR 10-ACRE RANCH.
WILL PAY $300 CASH, BALANCE MONTHLY; CUSTOMER WAITING.
HASSON BROS., DEPT. 4.
10 619-20 H. W. HELLMAN BLDG.

WANTED—HAVE YOU ANY GOOD CLOSE-in property for subdivision right now, that you want to market? We have handled several large tracts successfully and are now ready to go on another business only. Address WINNERS, D, box 157, Times Office.

WANTED—TO PURCHASE, A 5 OR 6-ROOM modern house and lot at least 50x135, in S.W. district; will want small house, $300 to $350 down, and monthly payments. We mean business. Send in your description or call. M'KINLEY IRV. CO., 205 Mason Bldg. Broadway 1154; F2565.

WANTED—HAVE BUYER FOR MODERN cottage, near car line, $2000 to $2500, $500 down, balance small monthly payments; balance easy, quick sale if worth the money. STAMATS, 649 Huntington Bldg. Main 4254, F7769. 10

WANTED—LOOKING FOR A 5 OR 7-ROOM house; have $700 cash; can go up to $900. A first payment and will assume. If you can show me where to make four dollars, write and give full description. Address A, box 200, TIMES OFFICE. 10

WANTED—TO PURCHASE GOOD INCOME producing property, either business or residence; will pay part cash and balance $2000 equity in ranch and vineyard, which is located on electric line near city. ANNA L. BRIGGS CO., 409 Fay Bldg. Both phones. 10

WANTED — IF YOU HAVE A BONA FIDE bargain in business, income, residence or acreage property, list it with us. WE WILL SELL IT, or if it appeals to us, WE WILL BUY IT. HADDOCK CO., 405 Severance Bldg. Broadway 4506, F2362. 10

WANTED — TO PURCHASE FROM OWNer, modern house, location from 5th st. to 15th st., from Central to Long Beach line. Address B, box 109, TIMES OFFICE. 10

WANTED—
To Purchase Real Estate.

WANTED — WE PAY CASH AND WILL buy any vacant lot west or southwest that is a bargain. We do not list property. We buy and sell. ARTHUR W. KINNEY CO., 119 Mer. Trust Bldg. A2042; Main 3296. 10

WANTED—TO BUY. WE HAVE A QUICK cash customer for east or north front lot, 50x150 feet, high ground and good location. What have you to offer. PITTSBURG REAL ESTATE CO., 311-16 Laughlin Bldg. 10

WANTED—7 OR 8-ROOM HOUSE, NOT NEW (or modern; good-sized lot, near street car; cheap; on easy terms. We have money to loan on improved city property at 7 per cent. HALL & YATES, 229 Mason Bldg. 10

WANTED—IF YOU REALLY WANT TO sell and have an attractive 5-room bungalow or modern cottage, west of Figueroa and north of Adams, give full particulars, I want one at once. F. M. WRIGHT, 304 Severence Bldg. Sixth and Main. 10

WANTED — HAVE CLIENT FOR 6-ROOM house, south, between Main and Central, must be a bargain, $500 cash.
PROGRESSIVE REALTY CO.,
10 A2578. 222 L. A. Trust Bldg.

WANTED — BUNGALOW OR IMPROVED property in exchange for first mortgage 6 per cent. telephone bonds, and stock of modern plant in rapidly growing city. I. N. HUNTSBERGER, 2429 Romeo st. Phone 262265.

WANTED—TO PURCHASE ABOUT 80 acres of productive alfalfa land, price not to exceed $60 to $70 per acre. Will pay part cash and balance interest in first class subdivision. ANNA L. BRIGGS CO., 409 Fay Bldg. Both phones. 10

WANTED — HAVE YOU GOT A NICE house and lot near a good car line, that you will sacrifice? If so, I can pay $1000 down as first payment. If you are speculating don't answer this ad. Address C, box 136

...ssified Liners.

...ANTED—
To Purchase, Miscellaneous.

...TED — FURNITURE, ... cash register, chairs, ... desks, store or office furniture of goods, pianos, organs, ... ous treatment to all. L. ... Main. Sunset Broadway ...

...TED — TO BUY FURNITURE ...sehold goods; if you ... will pay you cash—third more ... Main 6117. Home 1258. ...ITURE CO., 323 E. Main St.

...TED—ONE SECOND HAND ... chair roller or two 100 ... in first class working ... 312 TAJO BLDG., or phone ...

...TED—TO BUY SET OF ...ipedia and Dictionary and ... must be in good condition. ...P., Address Y, Box 197, TIMES ...

...TED—TWO HUNDRED LOT ... at Pico and Jasmine streets ...ARK, Room 218, 207 S. Broadway. ... Sunset, Broadway 1258.

...TED—400 CORDS OF SLAB DE... ers from 8 inches to 24 inches ... inches long; no splitting. ...NTON, P. O. Box 1028.

...TED—TO BUY A SMALL LOOM ... 50 to 100 tons, and rails ... Address F. P. RICHARD ... Bldg., Los Angeles.

...TED—TO BUY A GOOD ... "Singer;" state price. ... Crescent Heights, Hollywood.

...TED—TO BUY FOR CASH ... ...e safes, furniture, ... stores, etc. ENOCH ... Spring S.

...TED—SECOND-HAND GASOLI... ...ne, 2 to 10 H.P.; must be in ... Morse or Western preferred. ... Hemet, Cal.

...TED—SECOND HAND CIRCU... ...saw and frame; must be in ... PACIFIC KING MFG. CO., W. ...

...TED—ROOMING-HOUSE NE... ...0 rooms; must be bargain, ... rent, have $700 cash; will assu...

...D—SHOWCASES AND FI... ...ters, shelving, refrigerators, ...ills. Address 323 S. LOS ... Main 2791.

...TED — SECOND-HAND CA... ...furniture, trunks, etc.; bou... ...MOORE 784. Main 6000.

...TED—CAN USE SEVERAL ... tanks and engines if cheap. ...

...TED—TYPEWRITER, ALL ... ...dels; must be bargain. Call o...

...TED—TO BUY HOUSE TO MO... ...rcheap, good price paid. Addr... ...IMES OFFICE.

...E—4-SIZE PHAETON, ...front wheels, must be in ... ...on. C. E. DAVIS, Redlands.

...TED—DIAMONDS, JEWELR... ...antiques; highest price ... ...CH BROS., jewelers, 347 S. ...

...TED—UPRIGHT PIANO; ... ...cash. Address BLOOMFIELD, ... 233 S. Mesmer. Phone Boyle ...

...TED—STOCKS, BONDS, ...pay $140 per share. W. ... 1st st. Broadway 2282.

...TED—3 YARD DUMP WAGON ... range; one roll top desk; ... fresh air PHOENIX ...

...TED—ATLAS OF THE CITY ... ...dies. GEO. G. NEVINS, ...rican Bldg.

...TED—A SECOND HAND ... ...e, small; cash. Address 120 S. ...

...TED—WILL PAY $15 CASH ... ...ain in a fruit-candy stand. Call ... 8TH.

...TED—REGINA MUSIC BOX ... ...ecomb, and would ... ...B1896.

...TED — ROOMING-HOUSE ... ...on 1 or 2 years' lease. ... ...ick, gas, electric. Call ... Flat D.

...TED—TO BUY A NICE SUNNY ... ...ne at 345 EAST FIRST ST. ...

...TED—DIAMONDS, ART ... ...S. SPRING, room 1, Phone ...

...TED — CASH PAID FOR ... ...SAN FRANCISCO, 1017 ...

...TED — OFFICE AND ... ...tures. COLGAN'S, 315 S. Main.

...ANTED—
Miscellaneous.

...TED—12 MEN, NO MORE, ...

...TED—To go to Imperial Valley ...and up; excursion goes ... R.R. ROBERTSON AGENCY, ...

...TED—WOULD LIKE TO ... ...some one to fill lots of ... ...NCY REALTY & INVEST... ...Broadway, corner Fourth. ...e Main 658, Home P6237.

...TED—THE MANAGEMENT ... ...ing hotel by party experienced ... in; city for several years. ... evenings. Address D, box 21, ...CE.

...TED—BIDS ON CONTRACT ... garbage from Los Angeles ... year, commencing May 1, ... Main st., near Temple. ... ave.

...TED — OLD JEWELRY, ...bric-a-brac, old paintings ... ...s, or whole collection of ... at 949 W. WASHINGTON ST.

...TED — TO CORRESPOND ... ...y desiring to purchase ... ...etc., daily refuse from ... stores. Address D, box 18, TIMES ...

...TED—CHILDREN TO BOARD ... for in good home, $3 week; ... ...ren cared for, transfer ... TAYLOR ST., third house ...

...TED—DEALERS AND PAPER ... write for samples, ... shades, mouldings. WALTER ...

...TED—LADY LEAVING FOR ... like care of child or invalid; ... charge for remuneration. ...SWAY 6018.

...TED—TWO OR THREE CHI... ...for four; lovely home; ... room to play. Will room ... 1021 E. 20TH ST.

...TED—A GOOD SECOND-HAND ... saddle at once. Must be ... MALAYA HOUSE & PICO ... Trust Bldg.

...TED—FIRST-CLASS PIANO A... ...best of care taken; piano ... out 6 p.m., phone ...

...TED—TO RENT A GOOD ... by the month, 3 hours' ... party. Address A, box 18, ...

...TED—SEVERAL LADIES TO ... furnished room; excellent ... low rent. Call Sunday, ... Normandie, 1749 W. PICO.

...TED — INFANTS OR CHIL... ...to board; lovely home ... ...a cabin. Address Z, box ...

...TED—SHIRT WAISTS TO MA... ...home; charges reasonable and ... and satisfactory. Address G, ... OFFICE.

...TED—TOUR TINTING AT ... ...ting and paper hanging ... ...ork. W. C. LOOMIS, 125 E. ...

...TED — SOLDIERS ... ...entered rights and homestead ... ...ed. MR. BURKE, 403 ... 123 W. Third St.

...TED—NAMES OF 11 OF YOUR ... ...ends; receive your ... ...free. CHAS. RIDOTTO ... ...cantile Place.

...TED—100 CARPENTERS AND ... ...ers their saws filed and set at ... 1004 S. BROADWAY.

...TED—DON'T WORRY IF YOU ... ...penter by the hour, or ... HOME Assn. or IRRIGATE ... Merchants Trust Bldg.

...TED—SMALL CHILDREN TO ... ...ars for 1912 DARWIN AVE. ...

...TED—Experienced ... ...Phone F6140.

...TED—WOULD TAKE ONE OR ... ...SANITARY CO., 307 S. HILL.

...TED—WORKING MEN AT ... ...ging-house, 127½ S. Main St. ...per night.

...D—CONTRACTOR TO REMO... ...dirt from 121 W. Broadway ...

...TED — POPCORN AND ... ...Address 1626½ E. 4TH ST.

...TED—A CHILD FROM 2 ... ...ed to board with private ... ...406 ...

...TED—RESPECTABLE ... ...ate, close in. Address ... OFFICE.

...TED — ODD JOBS PAINTING, ...hanging. ...

...TED—DESK SPACE IN ... ...al estate business. Address ... OFFICE.

TO LET—
Furnished Rooms.

TO LET—WANTED, YOUNG MAN TO SHARE HANDSOMELY FURNISHED 4-ROOM APARTMENT WITH 2 OTHER GENTLEMEN, OR WOULD RENT ONE ROOM SEPARATELY IF DESIRED; VERY CLOSE IN, STEAM HEAT, PRIVATE BATH AND TELEPHONE; RENT REASONABLE. TELEPHONE TODAY, A3860, BEFORE 1 P.M. OR AFTER 7 P.M. 10

TO LET—NICELY FURNISHED HOUSEkeeping suites of two rooms, instantaneous heaters, gas for cooking, heating and lighting; use of porcelain washtubs; phone, etc. No children. Rates very reasonable. Call after Sunday. Take Pico or Traction car. THE VAN NEL, 1437 Rich st. 10

TO LET — FURNISHED SUITE 3 ROOMS with private family; home for couple, in fact comfortable homelike place for any one; corner house, fruit, flowers, vegetables; lawn for children to play. Will give board or you can keep house; rent $5 week. 2803 E. FIRST ... Phone Boyle 459. 10

TO LET—HOME IN ITS BROADEST SENSE, for two people, two months or more; new cottage, quiet neighborhood with or without board, $25 each or $25 for two occupying same Sleeping room. H. H. JOHNSTON, Pasadena. Main 677. 11

TO LET — VERY DESIRABLE ROOM, handsomely furnished, with all modern conveniences, for 1 or 2 gentlemen; rent reasonable; will give breakfast if wanted, inquire mornings and evenings at 1417 W. 8TH ST. 10

TO LET—FURNISHED ROOM, LARGE, SUNny front room, with small private family of adults, large cabaña, bath, gas, electricity, hot water, telephone, breakfast if desired, healthiest location; three car lines, rates reasonable. Tel. BROADWAY 4288. 10

TO LET — TWO FURNISHED SUNNY rooms, completely furnished for housekeeping, clean, conveniences, for 2 or 3; adults only; upper floor, including gas for cooking and lighting, $23 per month. 256 N. FLOWER, corner Temple. 10

TO LET—IN A PRIVATE HOUSE, 3 ELEgantly furnished front rooms, with 3 large closets, with or without housekeeping privileges; close in; convenient to 5 car lines; rent reasonable. Tel. West 2596. 1442 VALENCIA. private family. 947 S. ...

TO LET—LARGE LIGHT ROOMS, BEAUTIfully furnished, suitable for office; office chairs as desk; telephone, bath, also sleeping rooms; reasonable. 1004½ S. MAIN. GRIFFIN BELL. Sunset 'Phone Broadway 3428. 10

TO LET—HOTEL OHIO, NEW, MODERN steam heated throughout, hot and cold water, private and public baths, phone in every room, rates, per week $2 per day, $3 per week up. 317 N. BROADWAY, opp. Courthouse.

TO LET—NICE FRONT ROOMS, $2 PER week; also 2 rooms, housekeeping suite, kitchen, all complete, with range, $3; screen porch, tubs, toilet, clean, gas furnished, $23 per month. 1236 S. HILL. 10

TO LET—NEWLY FURNISHED ROOM IN finest modern, private residence on the hill, beautiful grounds, public service, etc.; rates reasonable. Call 639 TEMPLE ST., corner Bunker Hill ave. 'Phone 2662. 10

TO LET — VERY PLEASANT, SUNNY front room and alcove, modern conveniences, car lines or walking distance; very desirable for couple young men or ladies; in a private home. 948 VALENCIA ST. 10

TO LET—
Elegantly furnished rooms, $2.50 to $3.50 per week; running water in every room, new fireproof building, EDISON ANNEX, 347 S. Los Angeles st. Phone 7463.

TO LET — FRONT ROOM, BEST IN SOUTH WEST, HOUSEKEEPING PRIVILEGES IF DESIRED, CLEAN, MODERN; RAPID CAR SERVICE BY W. ADAMS LINE. PHONE W. 1985 2624 BUDLONG AVE. 10

TO LET—$20 S. HILL ST., IN PRIVATE residence with large porches and beautiful grounds, southeast room on first floor, also one on second and suite suitable for 2, convenient to cafes and all car lines. 10

TO LET — 2 NICELY FURNISHED VERY desirable housekeeping rooms, nice locality, walking distance, every modern convenience, very reasonable; no children; a snap. 728 TOWNE AVE.

TO LET—TWO BEAUTIFUL LARGE SUNny rooms in private family for light housekeeping; gas and electricity; bath, etc.; near three car lines. 1237 SANTEE STREET, corner 14th st.

TO LET — OR 4 ROOMS FOR HOUSEkeeping, furnished or unfurnished; modern improvements; bath and 'phone; no children. 1109 ESTRELLA AVE. University cars at door.

TO LET—1 OR 2 BEDROOMS AND SITTING room overlooking Westlake Park. Prefer ladies, willing to pay fair price for comforts and quietness of home. Private family. 440 GRAND VIEW ST.

TO LET — FURNISHED ROOMS FOR housekeeping; kitchen, etc.; want no goose; but light woman's work. 752 EAST KENSINGTON ROAD, Angeleno Heights car.

TO LET—APRIL 1, 3 OR 4 NEWLY FURnished rooms, single or en suite, use of kitchen if desired. West Seventh st. cars, Garland ave., first-class flat. Address G, box 41 TIMES OFFICE.

TO LET—FURNISHED, ONE LARGE SUNny front room, four large windows, private entrance, reception hall, private bath, gas, electric lights; use of kitchen, dining-room; no children. 132 NEW ENGLAND AVE.

TO LET — LARGE SUNNY FRONT ROOM, front room, one side room, housekeeping privileges; also 2 housekeeping rooms, $12 per month. Bath and phone. Main 5196. 129 NORTH OLIVE.

TO LET—HANDSOMELY FURNISHED SUNny front room, gentlemen only; quiet, every convenience, one other room; 3 minutes' walk to First and Broadway. 114 S. OLIVE, near First.

TO LET—THE WATERVILLE, 356 EAST 7th st., new, modern, 102 room hotel, rates $5 per week and up, steam heated, electric lights and telephone in rooms. HOME F1596, SUNSET MAIN 8791.

TO LET—3 CLEAN SUNNY FRONT ROOMS with private entrance, comfortably furnished, with all modern improvements; adults only. 1420 WINFIELD ST., W. 11th-st. cars. Get off at Union.

TO LET—ELEGANTLY FURNISHED SUITE 2 rooms, main floor, very select party desired, wishing permanent home, in refined family. Block from Westlake. 2541 OCEAN VIEW AVE.

TO LET — 3 WELL FURNISHED LIGHT housekeeping rooms, sunny, convenient, bath gas, electric lights, 15 minutes from business center, references. 1923 OAK ST., near Washington st.

TO LET—LARGE ROOM, SECOND FLOOR, 3 large windows, 2 closets, cabinet kitchen, wood stove for heating, beautiful view of hills and mountains; near two car lines. 225 WEST AVE. 52. Phone Home C2252. 10

TO LET—PARTIES GOING EAST ABOUT April 1 for four months, possibly longer; half cottage, three nicely furnished rooms and bath. Bargain to right parties. 1454 RICH ST.

TO LET—ELEGANTLY FURNISHED ROOM with or without housekeeping, bath, 'phone; $10 or $12 monthly, gas included; new house, new furniture. 929 ALBANY ST., 6 blocks west of Figueroa, near Ninth st.

TO LET—FIVE MINUTES' WALK FROM Third and Spring, nicely furnished front room, with balcony, hot and cold baths, phone, $12 month; also small front room, $8 month. 338 S. GRAND.

TO LET—CLOSE IN, A SUITE OF 3 LARGE front rooms, nicely furnished for housekeeping; all modern conveniences; rent reasonable. 'Phone Broadway 5295, or call 1945 S. OLIVE.

TO LET—ONE OR TWO VERY DESIRABLE furnished bedrooms, best residence district, convenient to car line. Kitchen privileges, or will give breakfast to single gentlemen. PHONE WEST 252.

TO LET—FURNISHED ROOMS WITH USE of bath and kitchen, in a beautiful new home, fine, high location, 12 minutes from business. Address C, box 145, TIMES OFFICE.

TO LET — SINGLE ROOM WITH BATH, completely furnished; light and heated; also room with entirely new furniture. ANGELO APARTMENTS, 943 S. Fremont. R. A. Green, Prop.

TO LET — HOTEL MUNN, FIFTH AND Olive, joining Auditorium, a nice, quiet home place, steam heat, hot and cold water, both 'phones; prices 50c to $2 per day.

TO LET—AT CHATEAU FRONTENAC, 732-734 S. Flower, large well furnished, all outside rooms, hot and cold water, in every room, steam heat, price reasonable. 11

TO LET — HOTEL ORMOND, 426 S. HILL st., handsomely furnished sunny rooms, single and en suite, with private bath, steam and hot water; rates reasonable. 13

TO LET — HANDSOMELY FURNISHED room, new, every convenience, for gentleman. Call mornings or evenings. PHONE E2470. 1538 W. 20TH ST. 10

TO LET—NICELY FURNISHED SUNNY room, private family; fine cooking, reasonable, 134 MALLARD ST., two blocks west of Figueroa.

TO LET — 1 OR 2 NICE LARGE FURnished rooms, with connecting bath, everything new and modern; rent reasonable. 1133 W. FIGUEROA.

TO LET — LARGE FRONT ROOM WITH bay window and gas grate, private family; gentleman preferred. 326 S. OLIVE. A6256.

TO LET — PLEASANT SUNNY ROOM with private bath, walking distance, summer rates. 1134½ N. HOPE. Phone Broadway 1948.

TO LET—FURNISHED SUITE OF THREE rooms for housekeeping; also two bedrooms; everything clean and convenient. Yellow University car. 1944 ESTRELLA AVE.

TO LET—NICELY FURNISHED FRONT room, suitable for one or two young men, $10; also housekeeping suite. Call Sunday, 614 S. FLOWER ST.

TO LET—TWO COZY HOMELIKE ROOMS in the Westlake district; private family; references. Apply 440 GRAND VIEW STREET. Take Bimini Bath cars.

TO LET—3 HOUSEKEEPING ROOMS IN new house, W. 40th near Vermont; adults; use of living-room, piano and telephone. W. 2661. Nice home.

TO LET—1418 S. UNION AVE., 3 FURNISHed housekeeping rooms, moderate; handpainted ceiling, private home, oak finish; $20 per month.

TO LET—1022 S. FIGUEROA, VERY LARGE pleasant room with clothes closet, fully furnished for housekeeping; telephone, electric light and bath; $10 monthly.

TO LET—FURNISHED HOUSEKEEPING suites, 2 rooms each, $4 per week; single sleeping room, $2; walking distance. 650 S. FLOWER.

TO LET—FIRST-CLASS ROOMS FOR GENtlemen, new house, "THE FORT." 311 California st. at Broadway. Block from Courthouse. Phone A3069.

TO LET — 9-ROOM UNFURNISHED HOUSE, gas, electricity, porcelain bath; lawn, large rear; ½ block of car line, $45 per month. 1321 BARNARD PARK.

TO LET — AIRY, SUNNY, FURNISHED rooms, housekeeping and single; $1 a week and up. 1211 and 1213½ BUNKER HILL AVE.

TO LET—2 FURNISHED LIGHT HOUSEkeeping rooms and one other; everything new and homelike; bath, piano in parlor, both phones; adults only. 744 S. HOPE.

TO LET—FOR $1 A DAY YOU CAN RENT an outside room, beautifully furnished, new, with elegant hotel service, steam heat, at 706 W. SEVENTH.

TO LET — CLEAN, SUNNY FRONT ROOMS; 5 minutes' walk from business center; electric light, gas and phone; rates reasonable. 956 TEMPLE.

TO LET—FURNISHED ROOM FOR LIGHT housekeeping, suitable for two, $2.50 per week; gas and electric light. 1224 SANTEE ST.

TO LET — FURNISHED ROOMS, MODERN house, $2 per week and up, one block west of Courthouse, THE SEWARD, 412 Temple.

TO LET—LARGE, AIRY, SUNNY, NEWLY furnished front room in attractive well-kept house; splendidly located on hill. 936 ORANGE, near Figueroa. 10

TO LET—$4.50 PER MONTH, FURNISHED room for lady; breakfast and supper optional; near 16th and Pico cars. 1427 WRIGHT ST.

TO LET—FURNISHED SINGLE ROOMS, modern, up-to-date, 10 minutes to business center. HOTEL ST. REGIS, 327 S. Flower.

TO LET—FURNISHED; TWO BEAUTIFUL rooms, single or en suite, close in, modern, quiet, healthful surroundings; reasonable. Call 927 ORANGE. Main 6937, B2854.

TO LET — 229 W. FIRST, THE WALTON, adjoining Times Building, furnished rooms; $3.00, $2.50 and $2.00 per week; transients, 50c.

TO LET — TWO FURNISHED ROOMS IN private family; suitable for housekeeping, or will rent separate. 538 SOUTH FREMONT AVENUE.

TO LET — HOUSEKEEPING SUITE, TWO rooms, sunny, comfortably furnished; close in; $10 per month; one room nicely furnished, $5. 1319 TEMPLE STREET.

TO LET—TWO PLEASANT FRONT ROOMS, nicely furnished, Westlake district, light housekeeping. $16. 603 VALENCIA, corner of 7th street.

TO LET—TWO FURNISHED ROOMS AND small kitchen; grate, gas, bath and phone. Adults. 828 WEST 16TH STREET. Just west of Figueroa.

TO LET—ONE SINGLE ROOM, PLEASANT, $4 per month, to lady taking care room; large sunny front room, two single beds; $6 month. 212 WALL ST.

TO LET—LARGE, PLEASANT ROOM WITH buffet kitchen; desirable location; $15; will be vacant on 12th. 344½ WEST 8TH STREET.

TO LET—111 S. FIGUEROA, NEW HOUSE, outside; furnished and unfurnished housekeeping and single, 2 blocks from Third st. tunnel; $2 per month.

TO LET—LARGE, NICELY FURNISHED front room in private family; all modern conveniences; rent very reasonable. 128 N. FLOWER.

TO LET—LARGE SUNNY FRONT ROOM, cottage; outside entrance, 203 SIXTH ST., corner Sixth and Flower; very central; terms moderate.

TO LET—FURNISHED ROOMS IN PRIVATE family; suited large, sunny, front rooms, furnished housekeeping rooms also pleasant surroundings. 917 S. BROADWAY.

TO LET—NEWLY DECORATED, HANDsomely furnished suite of pleasant housekeeping rooms, with every convenience. 1219 S. HILL.

TO LET — BEAUTIFULLY FURNISHED, sunny, front room, new and modern; suitable for one or two gentlemen; fine bath; very reasonable; close in. 741 S. FLOWER.

TO LET—FURNISHED FRONT ROOM, FIRst entrance, for working man or woman; housekeeping privileges. Call in the mornings. 123 S. HILL.

TO LET—5 LARGE, MODERN ROOMS, newly and elegantly furnished piano; both phones and everything complete in cottage. 114 W. NINTH.

TO LET—SUITE OF ROOMS, SUITABLE for 3 or 4 ladies or gentleman, $20; also side room, $9; half block from Maple ave. 811 E. 12TH ST.

TO LET—FINE LARGE HOUSEKEEPING room, with private family, close in, yet quiet location; also large furnished attic room. 615 S. HOPE ST.

TO LET—WITHOUT BOARD, PLEASANT, sunny furnished room, near Polytechnic School; convenient to car line. 612 W. WASHINGTON ST.

TO LET—TWO FURNISHED HOUSEKEEPing rooms, bathroom and gas stove, cheap rent. Call at 1910 S. MAIN, or at 151 W. 51st st.

TO LET—IN MODERN PRIVATE HOME, attractive sunny front rooms, single or en suite; all comforts and modern terms to right party. 727 WHITIER ST. 'Phone E1946. 10

TO LET—2 NEATLY FURNISHED ROOMS, gas, bath, porcelain bath, everything complete for housekeeping; very clean; $9 per month. 311 E. 14TH.

TO LET—3 NICELY-FURNISHED, BRIGHT, clean rooms for light housekeeping with freedom of use of bath. Adults only. 1057 S. FLOWER.

TO LET—829 W. 11TH ST., TWO FRONT rooms for light housekeeping, with bath adjoining. Rent reasonable. University and 11th st. cars pass the door.

TO LET—A SUITE OF TWO NICELY-FURnished rooms, also a front single room in a new modern private home. 1228 ORANGE ST.

TO LET—FRONT OR SIDE ROOMS, NEWly furnished, for housekeeping or sleeping, $5, $8 and $10. 1006 E. 9TH. Walking distance.

TO LET—NICELY FURNISHED ROOMS for housekeeping, $14, $15 and $16 per month. Also furnished single rooms. 132 N. BUNKER HILL.

TO LET—ELEGANTLY FURNISHED FRONT room suitable for two gentlemen, $3 week. All improvements. Near In. 4154½ S. FLOWER ST.

TO LET—NICE SUNNY FRONT ROOMS. 236 N. Flower st.

TO LET—612 COURT ST, ONE SMALL FURnished room.

TO LET—NICE ROOM, CHEAP, AT 427½ TEMPLE ST.

TO LET—219 N. OLIVE, HIGH, DRY, SUNny, one room, $1.50 week.

TO LET—AT 850 WALL ST., A FURNISHed cottage.

TO LET—
Unfurnished.

TO LET—UNFURNISHED ROOMS, HOUSEkeeping, cheap; sunny cottage, 1534 WEST SEVENTH, between Valencia and Union. Also large basement kitchen with storeroom.

TO LET — BY PRIVATE FAMILY, UNFURnished flat of 4 rooms; modern conveniences and exclusive use of large barn and lot. Home P6125. Main 2196. 1234 S. OLIVE.

TO LET — LADY WILL RENT ONE OR two rooms, unfurnished, with use of kitchen, in cottage; large yard; very cheap. 967 VERMONT, Ninth-st. car line.

TO LET—TWO LARGE, NICELY FURnished sunny, well lighted front rooms, furnace, 1804 ROOSEVELT ST., Washington and 16th st. cars.

TO LET—UNFURNISHED ROOMS, FROM 1 to 5 rooms; also small lower flat, with screen porch, large yard; rent very reasonable. 1832 S. HOPE ST.

TO LET — 2 OR 4 UNFURNISHED ROOMS, with gas and water in kitchen; on Olive st. near Seventh. Inquire 781 S. OLIVE. Phone P6776.

TO LET—439 SANTEE ST., 5-ROOM COTtage, $9, close in; gas.; furniture for sale, cheap. Call today after noon.

TO LET — 3 UNFURNISHED ROOMS, front and back porch, $14. 142 W. 24TH.

TO LET—3 UNFURNISHED ROOMS, WITH gas, electric light and bath; adults only. 912 W. THIRD ST.

TO LET—THREE OR FOUR MODERN UNfurnished rooms in new two-story house, or either floor, to adults only. 1274 W. 24TH.

TO LET—ONE LARGE UNFURNISHED front room in private family. 135 SOUTH BUNKER HILL AVE.

TO LET—229 W. SIXTEENTH TWO UNfurnished rooms.

TO LET—
Furnished or Unfurnished.

TO LET — FURNISHED OR UNFURNISHED, gas, electric lights, bath, large yard; no objection to children. 1965 S. LOS ANGELES ST.

TO LET—
Flats.

TO LET—UNFURNISHED, 6-ROOM MODern flat at 1212 W. 19TH ST.

TO LET—A MODERN 5-ROOM FLAT. Apply 1040 BLAINE ST.

TO LET—3 ROOM FLAT, 1622 S. MAIN; rent $2.

TO LET—
Flats.

TO LET—MODERN, HIGH-CLASS FLATS. 1220—6 rooms, sunny, all hardwood floors. 1224—6 rooms, W. 7th st., south front. 1222—4 rooms, beautiful view, Westlake. 1226—5 rooms, S. Hope, near Pico; bargain. OWNER, 612-13 Pay Bldg. A3820.

TO LET — BEAUTIFUL MODERN FLAT OF 7 sunny rooms; all improvements; hardwood floors; fine lawn and porch; $22.50 per month; cheaper to permanent tenant. Apply in rear of premises, 1217 W. SIXTH ST. Take West Sixth-st. car to Lucas ave., close in.

TO LET—FORTIFIVELY THE FINEST 7-room flat in the city, hardwood floors throughout; mirror doors, library, hot and cold water, bath, boiler and instantaneous heater; located at 1248 S. FIGUEROA. Inquire for key at 1220 S. GRAND AVE.

TO LET—UPPER SUNNY WELL-LIGHTED unfurnished 4-room flat, gas range, porcelain bath, telephone, water free, $18.50; also large furnished room and small one for light housekeeping, $11.50; easy walking distance. 433 S. FREMONT AVE.

TO LET—6 ROOM MODERN UPPER SUNNY flat, furniture, all new and will sacrifice; owner has left city and must have money; rent $25 a month; 6 rooms, rented for $30 per month. Call 712½ WEST 9TH ST., before 5 p.m. today.

TO LET—LOWER 5-ROOM FLAT, PRIvate bath and toilet, electric light, gas, solar heater, newly tinted, within a block of Coulter's store; water included, $15; adults only. Apply on premises, 129 SOUTH OLIVE.

TO LET—WILL LEASE 4 FLATS WITH all modern conveniences; two, 4 rooms each; 5 rooms unfurnished, 4 rooms furnished; call before 11 a.m., or after 6 p.m., corner of Twenty-fifth and 9th. 1014 FLORIDA ST.

TO LET—1015 DENVER AVE., 6 ROOM UPper flat, 2 flat building, hot and cold water, to all fixtures, gas range, fuel grate, rear and clean, $25, water paid. Call Sunday or Monday from 1 to 3. Phone D1464.

TO LET—7-ROOM FLAT ON CAR LINE, near Occidental College, in Highland Park; all modern conveniences; $30 per month, including water. C. W. SMITH, 427 Citizens' National Bank Bldg. Both 'Phones 4657.

TO LET—NICE SUNNY 5-ROOM FLAT cottage style, gas, mantle, gas range, electric lights, porcelain bath and heater, no car fare, near Normal School, large back yard. 453½ S. FLOWER.

TO LET—UNFURNISHED.
New, first class 6 room flat to rent. Now, strictly modern ½ room bungalow, best locality, southwest, to let. WISLER, MOORE & CO., 230 S. Hill st.

TO LET—NEW, MODERN, SUNNY UNFURnished seven-room upper flat, large lot, 8 blocks from Pike and Angeles; electricity, porcelain bath and washtubs. 418 N. BROADWAY.

TO LET—COTTAGE FLAT, 4 ROOMS, NEWly tinted, nice place, close to High School; 542½ N. HILLARD; $15 per month; 10 minutes from Times Office; key at above number.

TO LET—MODERN 7 ROOM FLAT WITH use of barn, 12 minutes from town, grand view, large yard, Temple st. car to Casco, 1 block north, 2231 LONDON ST. Temple 723.

TO LET—4 LARGE ROOMS AND BATH, every room sunny, walking distance, gas, electricity, instantaneous heater, everything modern. Call today, 444 GLADYS AVE.

TO LET—TWO CHOICE FLATS FOR RENT. One upstairs of six rooms; one downstairs of five rooms. Inquire 1201 ORANGE ST., or Phone B6146. References required.

TO LET — NEW MODERN 7-ROOM FLAT complete for housekeeping, sunny and cle... rent $50 to permanent tenant; adults. 344 ... SEVENTH ST. Main 1407. Home E1943.

TO LET — NEW MODERN HOMELIKE APARTments in city; unique plan; all corner suites; ... to every room, even the private baths; steam heat; hot and cold water; appointments ... ; select patronage solicited. THE PIERCE, 444 S. Hope.

TO LET — QUEEN APARTMENTS, 529 CALifornia st., just opened; Bell Line cars stop at door 2-room suites, $12 to $16 per month, including private bath, electric light, gas, steam heat, hot water and janitor service free.

TO LET—$32 MONTHLY, YOU CAN RENT furnished housekeeping apartments, gas range, bath and phone. 1020 Colton st., 1141 West First st. and 204 North Fremont ave. Nice, new, very complete and comfortable.

TO LET — $16 MONTHLY, ELEGANTLY furnished housekeeping apartments, parlor, kitchen, bedroom, gas range, bath, phone, new house, new furniture. 929 ALBANY ST., 6 blocks west of Figueroa, near Ninth. Adults.

TO LET — $20 MONTHLY; ELEGANTLY furnished sunny flat; housekeeping apartment, parlor, kitchen, two bedrooms, gas range, bath, phone, new home, new furniture. 919 ALBANY ST., six blocks west of Figueroa, near Ninth; adults.

TO LET — ELEGANTLY FURNISHED housekeeping apartments, all sunny rooms, steam heat, hot and cold water, elevator service, five minutes' walk from heart of city; rates reasonable. MAJESTIC APARTMENTS, 756 W. First st.

TO LET—FIRST FLOOR SUITES, BEDroom and kitchen, with sink and pantry, all outside rooms, use of bath, laundry and telephone, rent $11 and $12 per month; adults. 900 TEMPLE.

TO LET — THE DOUGLAS APARTMENTS ARE NOW OPEN; ELEGANTLY FURNISHED AND UP-TO-DATE; 3 AND 4-ROOM SUITES; RATES REASONABLE. 1246 W. 16TH ST., COR. FLOWER. PHONE 6467.

TO LET — THE ALTONA APARTMENTS, COR. 8TH AND FIGUEROA, 2, 3 AND 4 ROOMS, WITH BATH AND BUFFET KITCHEN; ALSO SINGLE ROOMS AND SUITES, WITH PRIVATE BATH. BROADWAY 5167.

TO LET—THE SANTA BARBARA, 423 S. Hope, pleasant sunny front and corner suites, unexcelled service, 'phones; large kitchens; also single rooms; elegant location; 5 minutes from Broadway.

TO LET — HANDSOME 2 AND 3-ROOM apartments; newly furnished for housekeeping; choice location; all conveniences; bath, phone; close in; adults only. 1944 ESTRELLA AVE.

TO LET—HANDSOMELY FURNISHED 3-room apartment in large private home, very complete, walking distance downtown and Westlake; adults. Main 4780. 1119 W. SIXTH.

TO LET — HENRIETTA APARTMENTS, CORNER 11TH AND TOBERMAN, NEW AND STRICTLY MODERN; ALL OUTSIDE ROOMS; RATES REASONABLE.

TO LET — NICELY FURNISHED APARTments for light housekeeping; new house, with every convenience; complete kitchens; rent reasonable. 709 E. SIXTH ST.

TO LET—AT CASTLE CRAIG, 804 WEST Second st., beautifully furnished housekeeping apartments, private bath, hot water at all times. PHONE A8224.

TO LET—3 AND 4-ROOM APARTMENTS; wall beds, gas ranges, heaters, hardwood floors. 1344½ S. HOOVER. Sunset 832 Hollywood. P.O. box 112.

TO LET — BEAUTIFULLY FURNISHED 2 and 3-room apartments; fine location; summer rates; strictly modern; near Grand ave. 411 W. 12TH ST.

TO LET — 824 MALLARD, TWO BLOCKS west Figueroa. Etewanda Apartments. Two room suites, new throughout. PHONE E1965. BROADWAY 4658.

TO LET — THE ANGELO, 643 S. FREMONT. Elegantly furnished apartment; all modern; suites complete in every detail. R. A. GREEN, pr op.

TO LET—THE CHOICEST APARTMENTS IN the city; new, clean, modern prices, right at the Montalvo, 682 KIPP, near 7th, block west of Figueroa.

TO LET—THE JUDD, 344 S. GRAND, apartments, 2 rooms and bath, with private phone, strictly modern, every convenience.

TO LET—B. C. APARTMENTS; 3 ROOMS, furnished, private bath, reasonable rent. 1362 WRIGHT ST., near Pico. Phone A4478.

TO LET—A LOVELY SUITE OF ROOMS, handsomely furnished for light housekeeping; adults only. 1906 W. 14TH ST., corner Union.

TO LET—ROOMS SINGLE OR EN SUITE, with or without kitchen; steam heated, strictly new and modern. 629 COURT ST.

TO LET—B. C. APARTMENTS, 3 ROOMS furnished, private bath, reasonable rent. 1362 WRIGHT ST. Phone Pico, Home A4478.

TO LET — FOR $14 MONTHLY YOU CAN rent apartment, furnished complete; new, 826 CROCKER ST., also 911 Diamond st.

TO LET — THE MISSOULA FURNISHED apartments, 673½ W. WASHINGTON ST.

TO LET—1243 W. SIXTH ST., "THE YULE," front suite, 2 rooms and kitchen, $35; 1 room and kitchen, $20. E2941.

TO LET—2 FURNISHED APARTMENTS, ground floor, piano; reasonable. 709 W. First. MAJESTIC APARTMENTS.

TO LET — FURNISHED APARTMENTS, hot and cold water and electric lights, at 333 E. FIFTH ST.

TO LET—THE CLEMENT APARTMENTS; suites with kitchen and single rooms; fine location. 1346 S. FIGUEROA.

TO LET — FURNISHED ROOMS FOR housekeeping; large yard; also stable to rent. 955 S. OLIVE.

TO LET—HOUSEKEEPING ROOMS, FURnished; absolute cleanliness, near postoffice. 903½ S. FIGUEROA.

TO LET — COMPLETELY FURNISHED housekeeping suite, first floor, reasonable. 553 RUTH AVE.

TO LET — NICELY FURNISHED SUNNY 3-room suite for housekeeping. 453 S. HOPE ST.

TO LET — TAYLOR APARTMENTS, NINTH and Flower, new brick building, newly furnished.

TO LET — R. A. C. APARTMENTS, 946 S. Hope; 2-room housekeeping suite, $12.

TO LET — FURNISHED ROOM, LIGHT housekeeping. 902 S. BROADWAY.

TO LET—4-ROOM APARTMENTS, AT 327 S. Flower ST. REGIS HOTEL.

TO LET—
Furnished Flats.

TO LET—2 ROOMS, NEWLY FURNISHED cottage flats, very close in, beautiful flowers, gas range, $12 to $16 month, water paid. 121 S. HEWETT.

TO LET—A 3-ROOM GROUND FLOOR FLAT for light housekeeping, piano, large yard, to responsible people. Call morning 1401 S. MAIN STREET.

TO LET—WITHIN WALKING DISTANCE, 5-room furnished cottage, with piano, 325 ... otsers southwest, $30 and up. JACOB STERN, 404 Pacific Electric Bldg.

TO LET—4-ROOM FLAT FURNISHED OR unfurnished; also single rooms, $5 per month; board and room $5 per week. 110 E. 28TH ST.

TO LET — VERY PRETTY FURNISHED flat of four rooms, complete for housekeeping, 1327 WRIGHT ST., Pico Heights car. Call between 11 and 3 o'clock after Sunday.

TO LET—ELEGANT MODERN 5-ROOM flat, handsomely furnished in large private home, walking distance downtown and West lake; adults, $30. Main 4780. 1119 W. 6TH.

TO LET—VERY WELL FURNISHED AND very desirable flat, everything modern, first-class location, special rates to good tenant. Inquire 619 W. 9TH.

TO LET—NICELY FURNISHED, 5-ROOM modern, very sunny cottage flat, large veranda

Classified Liners.

TO LET— Houses.

TO LET—

UNFURNISHED HOUSES.

3 rooms, W. 43d st., $14.
6 rooms, Lakeside st., $15.
6 rooms, Quincy st., $15.
5 rooms, Cincinnati st., $12.
6 rooms, S. Carondelet st., $20.
6 rooms, Milton ave., $20.
6 rooms, W. Jefferson, $20.
6 rooms, W. 18th st., $20.
6 rooms, 15 Market st., $22.
6 rooms, W. 18th st., $20.
6 rooms, E. 42d st., $20.
6 rooms, W. 23d st., $20.
6 rooms, W. 37th st., $25.
6 rooms, Hancock st., $25.
6 rooms, Hancock st., $25.
6 rooms, W. Florence st.
6 rooms, W. 23d st., $25.
6 rooms, W. 37th st., $25.
6 rooms, Hancock st., $25.
6 rooms, E. 17th st., $25.
7 rooms, W. 18th st., $25.
7 rooms, W. 18th st., close in, $45.
7-room bungalow, Arlington st., $35.
7 rooms, W. Adams st., $35.
8 rooms, W. Jefferson, $40.
14 rooms, S. Olive, $65.
9 rooms, S. Figueroa, $75.

For list call at our office.

JONES & RYDER LAND CO.
23 W. Third st. Ground Floor.

TO LET—

HOUSES, FLATS, COTTAGES, FURNISHED AND UNFURNISHED. WE HAVE THE LARGEST AND MOST COMPLETE LIST OF RENTAL PROPERTY IN THE CITY AND CAN LOCATE YOU QUICKLY. WE DO NOT CHARGE FOR LISTING PROPERTY.

RENTAL DEPARTMENT.
MINOR & PARISH.
325 S. HILL ST.

TO LET—$20; CLOSE IN; 5-ROOM HOUSE, partially furnished; 1307 W. 17TH ST. 19

TO LET—

TWO ADJOINING HOUSES, 8 ROOMS, 6, GRAND AVE., BETWEEN FIRST AND SECOND STS.; BEST LOCATION IN THE CITY FOR ROOMING-HOUSE; 5 TO 5 YEARS' LEASE.

RENTAL DEPARTMENT.
MINOR & PARISH.
325 S. HILL ST.

TO LET—UNFURNISHED.

6-room modern house, 650. Norwood.
5-room modern house, $20, Norwood.
7-room modern house, $30, Elmo st.
6-room modern, $20, 1007 W. Jefferson.
5-room modern, $15, 1015 W. 20th st.
6-room modern house, $20, W. 20th st.
6-room modern house, $20, W. 23d st.
6-room modern house, $20, W. Florence st.
6-room modern house, $20, W. Florence st.
6-room modern house, $20, W. Washington.

E. C. WILHELM, 304 I. W. Hellman Bldg.
Cor. Main and 4th. Phone Main 4167.

TO LET—HOUSES.

$1250. The cheapest 6-room new and modern cottage in the city; situated on West Jefferson ave., between 2 car lines; has front porch, tinted walls, Flemish oak finish, sliding doors, buffet, fireplace, porcelain bath, etc. This must be sold, hence the low price.

A. BAUMER & CO.,
Call after 9 a.m. 420 Chamber of Commerce Bldg.

TO LET—

FINE HOME.

$45 per month. 1040 Malvern ave., in Alvarado Terrace; nine large rooms; strictly modern 9-room house, all conveniences; opposite residence of owner; choice location for quiet, refined people.

CROAKE & McCANN, 229 DOUGLAS BLDG.
Home phone 61321. Sunset Main 5426. 19

TO LET—HOUSEKEEPING ROOMS; ALSO front room; bath; gas; reasonable; just 5c on Main st. cars; GRAND. 19

TO LET—NEW WINFIELD, 1717, NEAR Westlake ave.; modern 7-room house, with pressed brick bathroom, instantaneous heater; 2 toilets; 2 lavatories; electric light fixtures and shades throughout; front and rear porches; perfect condition; best location; close in; rent, $45; water free. Apply to agent on premises, or WALTER MILLS, Lake View Hotel, Sixth and Grand View sts. 19

TO LET—OUR LONG LIST OF HOUSES, FLATS, COTTAGES, FURNISHED AND UNFURNISHED, IS AT YOUR DISPOSAL. WE ONLY CHARGE WE CAN LOCATE YOU. CALL AT OUR RENTAL DEPARTMENT AND LET YOUR WANTS BE KNOWN.

SMITH & DIETER (Inc.),
2ND FLOOR UNION TRUST BLDG.,
S.E. COR. 4TH AND SPRING.
HOME EX. 322. SUNSET EX. 403. 19

TO LET—

CHEAP RENT.
CHEAP RENT.
CHEAP RENT.

Two 4-room cottages, $7 and $8; 4-room cottage at 462 and 464 E. 24th st., near Main; $10; Redondo, only $17.50 per month; water paid and piling newly done; 5-room bungalow, nice place, etc.; in fine condition; convenient to station and car service. WALTER VEASEY, 1-HUNTINGTON REALTY CO., 324 Chamber of Commerce. 19

TO LET—

6-room modern house on corner of Washington, below Vine; 27 Sherman st. A splendid home; rent $30 per month. 19

ALTHOUSE BROS.,
Members Real Estate Board,
324 Laughlin Bldg.
Main 322. Home Ex. 363.

TO LET—

Large 10-room house, on S.W. corner Olive and 12th; well arranged to sublet. If furnished; excellent location and car service from three lines. Present tenant would sell furniture, including piano, etc., to desirable party. Also 4 steady roomers. As a nice rooming-house proposition this cannot be beat.

T. H. HARTINGER, Agent,
19 1102 Union Trust Bldg.

TO LET—

CLOSE IN
MODERN 6-ROOM COTTAGE.
—CHEAP RENT.

No. 1216 S. Olive st., in first-class condition; new and modern; rent only $27.50 per month; water paid. VAN NRANKEN-HUNTER REALTY CO., 404 Chamber of Commerce. 20

TO LET—BY W. H. ALLEN & SON.

1973 Rondelle ave., east front, near Chester Place, 6-room cottage, rent $21 per month; water paid.

957 W. 35th, between Wesley ave. and Figueroa st.; 6 rooms, half of double house, $15 per month; water paid. 19

TO LET—

Cottage, 6 rooms, N. Union ave., ½ block Temple car line; large yard and barn; reasonable rent with lease for 1 year to right party; no small children. 19

TO LET—737 MALTMAN AVE.

New 7-room California house, with large basement, hot-water heated, tinted walls, fine house, close to car line; high ground; $1 a month. Water paid. To right party. F. H. REDFATHER, owner, "Evening News." South 580. Call between 11 and 4 p.m. 21

TO LET—$12.50.

6-room bungalow, 731 Daly st., near corner of Mission Road; price includes water and use of Pepper Co. gas; $5 for cooking, cheaper and better than gas. E. & WESTON, owner, 414 Cit. Nat. Bank Bldg. Take South Pasadena car. 19

TO LET—NEW HOUSE, 100 ROOMS, GOOD location, close in, rent less than 14 a room. Call 100 COURT ST., or Phone Main 374. 19

TO LET—A LARGE, NEW APARTMENT house, private baths; call bells, two and three-room suites; walking distance; fine views; rent reasonable.

"IT PAYS TO SEE US."
EDWARDS & WINTERS CO.,
19 324 S. Hill St.

TO LET—

That new 6-room house at 2342 W. 24th, $300 per month; due large lot, 45x150; furnace, sunshades; in fact, everything to make it modern and desirable.

SMITH & DIETER (Inc.),
Second Floor Union Trust Bldg.
Home Ex. 322. Sunset Ex. 403. 19

TO LET—UNFURNISHED.

WESTLAKE.

Fine large Westlake residence, near Wilshire; all furniture for sale; will rent.

MANAGEMENT CO.,
Home A7491, Main 2305. 407-9 Stimson Bldg.

TO LET—6 ROOMS, BATH, $20 & 5TH Naples; Slauson Junction car line. 19

TO LET— Houses.

TO LET—NO. 1361 W. 19TH; NICE 8-ROOM house, with bath, on a close-in location; sewer, $25 and water; also 4-room cottage at 126 W. 16th st., between Hill and Grand ave., $15 per month, including water. BRADLEY & BENNIMOET, 624 H. W. Hellman Bldg. Main 322. A3527. 19

TO LET—

5-room cottage, free gas. 61 Bernard st., $14 per month.

R. D. MURPHY REALTY & INVEST. CO., 404 Mason Bldg., corner Fourth and Broadway. Phones Main 650, Home F6227. 19

TO LET—MODERN 8-ROOM HOUSE, HEART part Angelus Heights, choice of 4 car lines; lot finely improved, low price by the year to acute; might leave gas stove and some carpets. This house will please you. Call 1344 WILLIAM AVE., or Phone A2185. 19

TO LET—NEW 6-ROOM COTTAGE, 1245 W. 2nd st., porcelain bathtub, bowls, sink, etc.; front and back yards, gas and electricity; 5 minutes from Broadway car; only $25. Key at 1249 PEDRO ST. Owner, Main 5-9. E. H. REDPATH, owner, "Evening News," South 449. 11

TO LET—A NEW AND MODERN 5-ROOM cottage, $15, near Main; $5 and water paid. Try Let—New and modern 6-room cottage on 24th between Main and Maple; 4.0 and water paid.

T. L. O'BRIEN,
Jefferson and Main. South 2776. Main 1176. 19

TO LET—A NEARLY NEW, 6-ROOM COTtage with all modern conveniences and gas den; immediate possession given. Take any south-bound vaudeville car to Arlington ave., walk 2 short blocks south. Inquire at 2025 GRANT ST. 19

TO LET—5-ROOM, NEW COTTAGE, MODern, in the hill, 2 blocks north of Rock Lake electric cars; delightful view; magnificent view. 2037 N. Figueroa. Get off Milton ave., walk up the hill to Figueroa st., or inquire 932 FLOWER. 19

TO LET—ALMOST NEW 7-ROOM MODERN house, near Occidental College, Highland Park. 351 W. AVENUE 52. High ground; nice lawn. Sewers and sewer connections. House newly papered and revitalized. Rent $30 per month. 20

TO LET—HOUSES, COTTAGES AND BUNgalows, furnished or unfurnished, in all parts of the city. See our list. Let us find what you want. CALIFORNIA-EASTERN SECURITIES CO., 120 S. Broadway. Phone Main 427. 19

TO LET—

Modern 6-room cottage, newly papered and painted, throughout; rent $21.50. W. Jefferson car line. E. C. WILHELM,
304 I. W. Hellman Bldg., cor. Main and 4th. Phone Main 4167. 19

TO LET — NEW 10-ROOM HOUSE, ALL outside sunny rooms, kitchen 12x14, dining room in connection, plenty of yard room and outbuildings; this is located in the factory district. For particulars address OWNER, Box 138, 24th. 19

TO LET—

A nice new modern 5-room cottage, only 15 minutes to Third and Spring st.; rent $20, including water.

J. E. MARTIN,
19 313-14 Stimson Building.

TO LET—CHOICE NEW HOUSES.

$50—7 rooms, oak floors, fireplace, tiled bath, etc.; new; 42 rooms, near Echo Park.

$30—6 rooms, Hope near Pico.

$25—10 elegant rooms, beautifully furnished, 8 WARNERS, 613 Pay Bldg. A3822. M. 321. 19

TO LET—AN EXTRA FINE 5-ROOM HOUSE in the southwest; nice yard; rent $22.

IT PAYS TO SEE US—
EDWARDS & WINTERS CO.,
19 324 S. Hill St.

TO LET—UNFURNISHED, 5-STORY, MODern cottage, 5 rooms, electricity, gas, lawn, large yard and fruit trees; half block from car line; $20 per month. Call 5270 W. 37TH ST. 19

TO LET — NEW 7-ROOM MODERN HOUSE, furnished; Valencia st., just south of Pico; 2 rooms, now leased to permanent lady tenants; must remain; will rent unfurnished; rooms cheap to right party. Call or address HOWARD YOUNG, 347 S. HILL. 19

TO LET—ALMOST NEW, 5-ROOM COTtage, bath, pantry, screen porch, flowers, garden, chicken yards; a bargain; adults only. Phone Temple 222, 1639 ALLESANDRO, ST. Call Monday and Monday. Take Glendale car to Ella st. 19

TO LET OR SALE; $15. NEW, 5-ROOM cottage; all modern conveniences; fireplace, polished floors, tinted walls, beamed ceilings, near Western ave. and Melrose; will sell or let cheap; terms or rent $15 per month. Call up Owner, MRS. CRAIG. 19

TO LET—HANDSOME, MODERN, 5-ROOM residence, close in. Finest residence section in city; beautiful lawn, flowers and shade trees; will give lease for term of years to responsible party. Inquire on premises, 347 S. BONNIE BRAE ST. 19

TO LET—WATER PAID, MODERN 5-room cottage; lemon, orange trees, lawn, flowers. Take Oakgrove car to Western ave., one block south, second house on SIERRA VISTA ST. 19

TO LET—MODERN 6-ROOM HOUSE WITH 2 lots of fine walks and roses; for several years my home; large yards. 242 E. WASHINGTON, between San Pedro and Stanford ave. 19

TO LET—THE SWELLEST MODERN 4-room downstairs in Hoyle Heights; large attic rooms, porches, closets, etc.; garden planted. See owner, W. G. SPENCER, 141 S. Main. 19

TO LET—UNFURNISHED, NICE 5-ROOM house, big yard and nice barn; good neighborhood, cheap; rent to right party. 321 E. 5th st. Call at Owner's, 324 SAN JULIAN. 19

TO LET—KEYS, 1142 E. ADAMS ST.

Six 4 rooms, 2 10 Long Beach ave.
Six 3 rooms, 1207 E. 20th st.
Between Hooper and Central; Jefferson and Long Beach car lines.

J. E. MARTIN,
19 313-14 Stimson Building.

TO LET—CHOICE NEW HOUSES.

$50—7 rooms, oak floors, fireplace, tiled bath, etc.; new; 42 rooms, near Echo Park.

$30—6 rooms, Hope near Pico.

$25—10 elegant rooms, beautifully furnished, 8 WARNERS, 613 Pay Bldg. A3822. M. 321. 19

TO LET—AN EXTRA FINE 5-ROOM HOUSE in the southwest; nice yard; rent $22.

IT PAYS TO SEE US—
EDWARDS & WINTERS CO.,
19 324 S. Hill St.

TO LET—UNFURNISHED, 5-STORY, MODern cottage, 5 rooms, electricity, gas, lawn, large yard and fruit trees; half block from car line; $20 per month. Call 5270 W. 37TH ST. 19

TO LET — NEW 7-ROOM MODERN HOUSE, furnished; Valencia st., just south of Pico; 2 rooms, now leased to permanent lady tenants; must remain; will rent unfurnished; rooms cheap to right party. Call or address HOWARD YOUNG, 347 S. HILL. 19

TO LET—ALMOST NEW, 5-ROOM COTtage, bath, pantry, screen porch, flowers, garden, chicken yards; a bargain; adults only. Phone Temple 222, 1639 ALLESANDRO, ST. Call Monday and Monday. Take Glendale car to Ella st. 19

TO LET OR SALE; $15. NEW, 5-ROOM cottage; all modern conveniences; fireplace, polished floors, tinted walls, beamed ceilings, near Western ave. and Melrose; will sell or let cheap; terms or rent $15 per month. Call up Owner, MRS. CRAIG. 19

TO LET—HANDSOME, MODERN, 5-ROOM residence, close in. Finest residence section in city; beautiful lawn, flowers and shade trees; will give lease for term of years to responsible party. Inquire on premises, 347 S. BONNIE BRAE ST. 19

TO LET—WATER PAID, MODERN 5-room cottage; lemon, orange trees, lawn, flowers. Take Oakgrove car to Western ave., one block south, second house on SIERRA VISTA ST. 19

TO LET—MODERN 6-ROOM HOUSE WITH 2 lots of fine walks and roses; for several years my home; large yards. 242 E. WASHINGTON, between San Pedro and Stanford ave. 19

TO LET—THE SWELLEST MODERN 4-room downstairs in Hoyle Heights; large attic rooms, porches, closets, etc.; garden planted. See owner, W. G. SPENCER, 141 S. Main. 19

TO LET—UNFURNISHED, NICE 5-ROOM house, big yard and nice barn; good neighborhood, cheap; rent to right party. 321 E. 5th st. Call at Owner's, 324 SAN JULIAN. 19

TO LET—KEYS, 1142 E. ADAMS ST.

Six 4 rooms, 210

TO LET—
Stores, Offices, Lodging-houses.

TO LET—

TO LET—

TO LET—

TO LET—

TO LET—

TO LET—

TO LET—

TO LET—
Beach Property.

TO LET—FURNISHED APARTMENTS. OCEAN PARK.

OCEAN PARK.

TO LET—TRY LIVING AT THE BEACH

TO LET—

TO LET—

TO LET—

TO LET—

TO LET—
Farming Lands.

TO LET—

TO LET—
Pasturage.

TO LET—
Country Homes.

TO LET—

TO LET—

FOR SALE—A FINE DRUG STORE ON

BUSINESS CHANCES—
Miscellaneous.

I WANT TO MEET A PERSON O' PER-

TELEPHONE MAIN 35. F4613—
LEAHY & SON,
LEADING AGENTS,
Rooms 314 and 315 Severance Bldg.
4th and Main sts.

Notice to Buyers—We make a record of all sales according to the laws of California, thereby securing you a clear title.

Meat market—$1450; rent $20; $1000 cash, balance to suit; good long lease; monthly receipts, $2500; located best town in Los Angeles county, population 2000; established 20 years; no opposition; books are open for inspection; 6 horses, 4 wagons; nicely fitted up; good will of this business is worth double the amount asked. Further particulars, see LEAHY & SON, Sixth and Main.

Stationery and notions—$700; rent $25; 4 living-rooms; lease 2½ years; good corner; excellent location; fine place for man and wife. See LEAHY & SON, Sixth and Main.

We have the best cafeteria in Los Angeles; $2500 takes it; cheap rent; doing big business. See LEAHY & SON, Sixth and Main.

Restaurant—$250; rent $20; daily receipts, $75; surrounded by large manufactories; snap. LEAHY & SON, Sixth and Main.

Light grocery and bakery—$750; rent $15; lease; 2 rooms partly furnished; all cash trade; no delivery; located west part of city. LEAHY & SON, Sixth and Main.

Bakery, egg and butter route—$450; clears $125 monthly; 2 horses and new wagon; large route; good buy. See LEAHY & SON, Sixth and Main.

Restaurant—$200; cheap rent; 2 years' lease; daily receipts, $12; seating capacity, 100; elegantly fitted up. See LEAHY & SON, Sixth and Main.

Restaurant—$800; rent $45; good lease; close to Main st.; daily receipts, $50; well worth $1000, but will sacrifice for a quick sale. LEAHY & SON, Sixth and Main.

Manufacturing confectionery and ice-cream—$12,000; wholesale trade 10 years' lease; doing a business of $100 daily; excellent fixtures; cannot be surpassed in the State; seating capacity, 50; employ 14 people; located in best city in the State, population 40,000; best city on our books. See LEAHY & SON, Sixth and Main.

NOTICE—We sell more places than all other agents combined. Do not be mislead by other agents. If you want to sell or buy any business, see us. OLDEST RELIABLE AGENTS, LEAHY & SON, Sixth and Main.

Manufacturers grocers' sundries—$700; rent $20; clears $300; party has large interest up North; cause of sale; a bargain. LEAHY & SON, Sixth and Main.

Grocery—$1250 or invoice; rent $20; lease 1½ years; receipts daily, $40; horse and wagon; never before offered. See LEAHY & SON, Sixth and Main.

Butcher shop—$250; rent $15; doing a good business; fine location; never before offered for sale. Full particulars, LEAHY & SON, Sixth and Main.

Laundry route—$4200; located in thickly settled country town, 20 miles from Los Angeles; guaranteed to clear $1200 monthly. Full particulars at LEAHY & SON, Sixth and Main.

Bicycle and motor repairing—$400; rent $30; lease; partly furnished rooms; clears $200 monthly; 2 years in stock; cause of sale, party wants to go North; act quickly. Only with LEAHY & SON, Sixth and Main.

Meat market and grocery—$1000; rent $15; lease; daily receipts, $40; or will exchange for a billiard par.or; excellent location; nice neighborhood, by well-to-do people; something good. Full particulars, LEAHY & SON, Sixth and Main.

Publishing and manufacturing art novelties—$500; clears big money; fine proposition for man and wife or lady and gentleman; only $250 cash required; easily worth $1000; big profits; will not last long at the price. See my agents, LEAHY & SON, Sixth and Main.

Manufacturing screens, grills and general work—$1250; rent $35; clears big money; long lease; 5 years; established 16 years; doing a fine business; must sell at once; located in the best beach city near Los Angeles; cause of sale, sickness. See LEAHY & SON, Sixth and Main.

Cigar stand—$750; rent $40; lease 3 years; $450 cash, balance to suit; located in center of city; busy street; something good; must sell; party compelled to go East to settle an estate; fixtures and stock the best. See LEAHY & SON, at Sixth and Main.

Bakery—$400 or offer; 3 years' lease; rent $45; located in southwest part of city; good place for a good baker; must sell; come and make us an offer at once; can be had at your own price. See LEAHY & SON, Sixth and Main.

Hairdressing parlors—$400; rent $30; lease 2 years; party compelled to go to hospital cause of sale; fine location; plenty of work always on hand; never before offered for sale. See LEAHY & SON, Sixth and Main.

Harness and saddlery—$600 or invoice; rent $25; in a thriving country town of a population of 10,000, located 15 miles from Los Angeles; doing a good business; party compelled to leave city. Particulars, LEAHY & SON, Sixth and Main.

Grocery—$600; rent $25; 4 living-rooms, furnished; receipts $15 a day; best snap on our books. See LEAHY & SON, Sixth and Main.

Restaurant and Lunch Counter, $650; rent $50; receipts $20 daily; nicely fitted up, close to the Pacific Electric depot; a splendid place for a quick sale; act quickly; something good; will not last long at this price. LEAHY & SON, Sixth and Main.

Barber Shop—$200; rent $12.50; 1 living-room; clears good money; 2 chairs, always busy; never before for sale; only particulars at LEAHY & SON, Sixth and Main.

Planing Mill—$1750; 1-3 interest, clearing $200 monthly; good, long lease; cheap rent; all the latest improved machinery; worth double the amount asked; proposition of a lifetime; act quickly. See LEAHY & SON, Sixth and Main.

Furniture Business—$30,000; cheap rent; lease 5 years; established 16 years; doing a business of $100,000 last year; party has made a fortune and wishes to retire; location, center of Los Angeles. Full particulars LEAHY & SON, Sixth and Main.

Plumbing and gas fitting—$700; rent $25; clears $250 monthly; plenty of work always on hand; fine place for good plumber; location the best; party compelled to leave city cause of sale. Consult LEAHY & SON, Sixth and Main.

General building contractors' business—$1000; rent $25.50; clears $500 monthly; books are open for inspection to any one meaning business; this is only open until March 10; act quickly. Full particulars at LEAHY & SON, Sixth and Main.

Grocery store—$2000, or invoice; rent $25; lease 5 years; daily receipts, $40; disagreement of partners cause of sale; will give trial of two weeks to any one meaning business; nothing like it in the city. Particulars, LEAHY & SON, Sixth and Main.

Cigar stand—$1000; lease 2 years; the best and most attractive corner in Los Angeles; rent $40; never before offered; elegant fixtures; thousands of people pass daily; will not last long. Only with LEAHY & SON, Sixth and Main.

Cafe and grill—$4000; cheap rent; located in thriving city of 25,000 population; dry town; only liquor license in city; daily cash receipts, $110; long lease; bona-fide proposition. Full particulars $2500 cash, balance to suit, or will take inside improved property. LEAHY & SON, Sixth and Main.

Blacksmith, general work—$650; rent $20; clears $250 monthly; 2 fires; located in southwest part of the city; will bear strictest investigation; plenty of work always on hand; investigate this at once; something good. LEAHY & SON, Sixth and Main.

Do not be misled by other agents. We sell more places than all other agents combined. Our books are open for inspection. Deal with the agent that does you the most good. Consult LEAHY & SON, Sixth and Main.

Light grocery and stationery—$475; rent $25; located southwest part of the city; 5 living-rooms; close to largest school in city; excellent place for man and wife. LEAHY & SON, Sixth and Main.

Do not be misled by other agents. Come to the agent that will do you the most good for the least money, bargain in Los Angeles. Consult LEAHY & SON, Sixth and Main, room 315, Severance Bldg.

Cleaning and dyeing business—$650; rent $21.25; located in southwest part of city; clearing big money; sickness in family cause of sale; never before for sale. Full particulars with LEAHY & SON, Sixth and Main.

Grocery store—$1150 or invoice; rent only $25; fine corner; no opposition; 2 years' lease; 4 living-rooms; horse and wagon; never before offered. See this at once. Only with LEAHY & SON, Sixth and Main.

After trying other agents
without success, consult
LEAHY & SON, Sixth and Main.

Ladies' bath-house—$900; close in; clears big money; 2 years' lease; rent only $10; party must go to the mining cause of sale. Call and get full particulars; nicely fitted up; good place for a hustler. Consult LEAHY & SON, Sixth and Main.

Delicatessen—$800; rent only $20; doing a business of $30 daily; good lease; this place is well worth $1500, but party is sacrificing on account of poor health; act quickly if you want something good. Particulars, Sixth and Main, room 315, Severance Bldg.

Delicatessen and light grocery—$900; rent $20; must be sold this week; fixtures alone worth the money asked; this is worth looking after if you want something good. LEAHY & SON, Sixth and Main.

Hardware, paints and oil—$1200 or invoice; rent $17.50; receipts $40 daily; all cash trade; located west part of city, very close in; never before offered; a snap for two good hustlers. Particulars, LEAHY & SON, room 315, Severance Bldg. 10

SOME
agents
are 9-10ths "wind" and 1-10th business.
For
BUSINESS
See
C. L. HEDGES.....1194½ S. Spring St.
Ask banks and wholesalers About Hedges

ROOMING-HOUSES—
16 rooms; central; r. $50; always full.....$650
21 rooms; Hill st.; r. $100; a beauty.....$1500
14 rooms, close depot; r. $60; snap.....$500
35 rooms, central; clears $100 mo; want offer.
9 rooms, swell, heart city; rent $40.....$300
50-room hotel; A-1 town; pays big.....$1300
15 rooms; close postoffice; beauty.....$500
22 rooms; central; clears $120 month.....$600
12 rooms; owner; south; rent $35; A-1.....$425
66 rooms; near postoffice; will exchange.....
3 rooming houses to exchange.

GROCERIES—
Corner grocery; a. side; invoices.....$500
Corner; W. 6th; beauty; invoices.....$400
Corner; Central; swell place.....$600
Corner; Vermont ave.; ask wholesalers.....$800
Corner; S.W.; no fix to buy; invoices...$1100
Corner; S.W.; death; must sacrifice.....$1000
Corner; S. side; will ex.; invoices.....$1100
Several others from $250 to $2500

CIGAR STANDS—
Cigar stand; central; good stock $275
Cigar stand; corner, center city $300
Cigar stand; clears $1 day; snap at $300
Cigar stand; center; Main st.....$400
5 more; all prices.

DELICACIES—
Delicatessen, W. 6th st.; close in $200
Delicatessen; home baking; heart city.....$650
Delicatessen; A-1 corner; $40 day.....$1200

RESTAURANTS—
Restaurant; center; Broadway; ¼ int...$1400
Restaurant; center; Spring st.; snap at...$1000
Chop-house; heart of city; pays big.....$700
Lunch counter; first center city; leaving.....$225
Other restaurants, $250 to $2500.

MISCELLANEOUS—
Stationery, news, cigars, etc.; central...$1500
Candy store; heart of city; swell $1200
Poolroom, 8 tables; pays big; trial $1500
Meat mkt.; heart city; est. 15 yrs.....$1400
Meat mkt.; horse, wagon; r. $10, trade.....$275
Broadway store; fruit, nuts, etc.....$750
Fuel, feed; corner center city $450
Notions, periodicals, etc.; snap at.....$125
Barber shops; 4 from $175 to $1000
Advertising business; clears $200 mo; ½.....$500
Express, fine horse, wagon; trial $225
Carpenter shop, complete $175
Manufacturer; r. $10; 3 rooms; yard; sick...$40

EXCHANGES—
$7500, corner, so. side; close in; store bldg.; modern flats above; income $180 mo.; ex. for grocery, lunchroom or house and lot.
$14,500; 60 acres in fruit and grapes; 8 r. house, large barns, winery, etc.; water piped to all; ex. for L. A. income property.
$3000, grocery, so. side; A1 store; ex. for anything.
Rooming houses; s. w.; new furniture; 18 rooms; r. $60; lease; ex. for grocery or lot.
Rooming house, corner south; 17 rooms; r. $90; lease; ex. for cottage or lot.
Variety store; 3 furn. rooms above; $40 for both; ex. for lot.
Pasadena, 6 r. cottage; trade for poolroom or cigar stand.
Modern cottage, 5 r.; south; ex. for grocery or meat business.
Cor. grocery; 5-yr. lease; pays well; value $1600; ex. for house and lot.
$1400; 5-room modern cottage in Corona; ex. for Long Beach or city property.
$2000, 9-story house, 17 furn. rooms in Riverside; ex. for L. A. rooming-house.
$3000, modern store building and warehouse on ¼ block opp. depot Al town, 70 miles from L. A.; ex. for stock groceries, shoes or men's furn. goods.
20 other exchanges.
See
C. L. HEDGES,
1194½ S. Spring st.

GROCERY AND MARKET, DIFFERENT from the rest, choice corner, west side, no opposition, sales $2300 monthly; very attractive, well known store; long lease, easy rent; no good will asked; just want actual value. REMEMBER, this is different from the rest. See C. L. HEDGES, 1194½ S. Spring St.

PHOTO STUDIO, $400; SPLENDID CENTRAL location in Pasadena; long established, high-class trade; no good will asked; actual value $800; would sell or exchange for 6-room bungalow for $4250; a genuine bargain. See C. L. HEDGES, 1194½ S. Spring St.

ROOMING-HOUSE, $3000; 48 WELL FURnished rooms; center of city; good lease; rent $150; house always full; a steady money-maker; no better buy in Los Angeles. See C. L. HEDGES, 1194½ S. Spring St.

RESTAURANT, CENTER OF MAIN ST.; will be sacrificed; $1600; owner called East; sickness in family; this place will invoice over $650 and is a big snap for some one; many regular customers; act quickly. See C. L. HEDGES, 1194½ S. Spring St.

ROOMING-HOUSE TO BE SACRIFICED FOR $900; account sickness of owner; 18 well furnished rooms, right in center of city; long lease; cap rent, only $60; looks like a $1200 house; act quickly; a big bargain. See C. L. HEDGES, 1194½ S. Spring St. 10

MERCHANTS,
REAL ESTATE AND MINING MEN,
BROKERS,

WHY DON'T YOU LET EXPERTS FORM UP AND WRITE YOUR ADVERTISING, SO AS TO BE SURE OF RESULTS? WE DO THIS FOR YOU AT SMALL COST, AND WE ALSO SAVE YOU TIME AND TIME IN PLACING YOUR ADS. IF DESIRED, WE WILL PLACE ADVERTISEMENTS IN ANY OR ALL OF THE NEWSPAPERS AND MAGAZINES OF THE UNITED STATES. WE KNOW THE BEST ONES TO ADVERTISE IN. ESTABLISHED THIRTY YEARS.

THE
DAKE ADVERTISING
AGENCY, INC.
San Francisco, Chicago, Goldfield. 10

I WANT TWO OR THREE RESPONSIBLE business men who can invest from $3000 to $25,000 each to join me in establishing an entirely new manufacturing business to cover the United States; article has never been manufactured before and is of daily use and consumption in every home and elsewhere. A factory for supplying the local market has been started in Los Angeles, and a large factory building fully equipped with spur tracks running into it from both the Southern Pacific and Santa Fe railways, has been leased for a term of ten years. The NET profits on the output necessary to supply the PRESENT local daily demand will be over $5000 per month, and recent developments prove conclusively that this demand will increase rapidly from month to month. This business is practically a monopoly as the product as well as the automatic machinery for manufacturing it is fully protected by United States patent just issued; it is strictly safe, permanent, sound, of the highest class and will appeal at once to the most conservative business man. Much money and labor have already been expended in developing the subject, so that it is now easily investigated. It has been submitted to the highest authorities in Los Angeles as to its sanitary features and has received their hearty indorsement; can prove that more than $250,000 net profit can easily be made this year. Knowledge of the details of the business, which can be easily acquired will convince any person that the above statements are true and not overdrawn. Any person answering this advertisement will please give references or information which will enable the advertiser to determine their standing and responsibility, otherwise an interview will not be granted. No agents principals only. For personal interview address A, box 118, TIMES OFFICE. 10

A FINE LIVERY BUSINESS, IN A GROWing town, large barn, 6-room hard finished, on 2 lots; 8 head of horses and harness; 4 buggies, 2 surreys, 1 driving cart, 1 heavy wagon, whips and lap robes complete livery outfit; can make terms. ABBOTT & KLAGGE, Gardena, Cal.

BUSINESS CHANCES—
Miscellaneous.

READ THIS, ALL UNDER ONE COLUMN. AND CALL AT 345-6 DOUGLAS BLDG.

$975—22-room rooming-house on E. Fifth st., near Main. This is very cheap; owner must sell this as he has bought a larger place. Cannot attend to both. No. 17

$1000—16-room house on South Flower, rent only $25 per month; the upstairs is rented for $5 per month; look this up. No. 74.

$2000—28-room apartment-house on S. Grand, nets over $100 per month; no work to take care of this. Call and see it. No. 75.

$2500—40-room apartment house on W. Sixth st., close to Figueroa, $1500 cash, balance to suit; this is a money maker from the start; not a vacant room. Look this up at once if you want a snap. No. 36.

$4000—60-room rooming-house, downtown, all modern and up to date; this place is always full and will pay $300 per month above all expenses; No. 2.

$1500—Or you can invoice my stock. I have the best paying grocery for the money invested, on W. Pico st.; rent $20 per month; 3-year lease. No. 14.

$5500—Part cash; for one of the best 45-room rooming-houses downtown; this is a good big money maker, and is very cheap at this price. No. 25.

6 acres, 15 miles from this city; 600 feet from electric line; house, barn, chicken corral; price $2000; ½ cash, balance to suit.

1¼ acres, 2 miles from city, 5 acres in berries, peaches, pears and plums; 5-room house, barn, chicken corral; $1200, $600 cash, balance in 15 months.

3 acres, new house, barn, incubator and brooder; water piped to all places of convenience; $2200; ½ cash, balance to suit.

Don't be afraid to offer us a trifle for anything we own or have on our list.
LA PLATA CO.,
345-6 Douglas Bldg.
Third and Spring.
10

JONES & RYDER LAND CO.—
233 West Third st.

Hardware and plumbing business, close in; old established; will sell at invoice; do you want something good at $5000?

We want money for good investments. manufacturing plants, mercantile business, etc.; one place from $5 to $25,000 where it will bring big returns.

Wholesale and retail business, carrying a special line of staple supplies, at invoice, which will be about $20,000.

Part cash and city property for balance. Strictly a first class proposition.

A manufacturing business that, starting with $5 capital, has netted $50,000 in fifteen years. The owner is in poor health and must retire. An up to date business man can take charge and double the business in a short time. An opportunity seldom offered one to become independent.

A partner to take half interest in a well established paying saloon, close in, with a 7 years' lease at low rental; only $2500 required to handle this; the partner can be active or not.

Wholesale wines, brandies and whiskies, at invoice price; pays over $1500 per month; for only $12,000 cash, balance real estate or good security.

Furniture, new and second hand and upholstery repairs, for only $750; a growing business in a first class neighborhood; will invoice.

INVESTMENT DEPT.
JONES & RYDER LAND CO.,
10 233 West Third st.

FOR SALE—GROCERY STORES.
$800—Fine business; cheap rent; living-room; sales $25 daily; all cash; snap.
Z. T. GEORGE R. & B. CO.
$1450—Southwest, just listed; and a dandy; very cheap rent; sales $45 daily; all cash. Positively clearing not $150 monthly. Will prove this.
CENTRAL AVENUE.
$2000—An elegant proposition; present owner (for past 5 years; in that time he has cleared enough to buy and pay for the building, worth today $15,000.
WANTS.
$1000—Best store outside the city for the money; rent only $10; 4 living-rooms; sales all cash, $20 daily; can you beat this?
$500 to $1500—Meat markets; best in the city.
LAUNDRY ROUTES.
$700 to $900—Clearing from $20 to $32 weekly.
MORNING PAPER ROUTES.
Clearing $8 to $12 weekly.
HARDWARE, PAINTS, OILS, ETC.
Fine proposition, making big money.
FOR EXCHANGE.
Cottages for groceries, and grocery stores for property.
Z. T. GEORGE REALTY & BROK'GE CO.,
215 Mercantile Place.
Phones Main 8624, F7624. 10

FOR SALE—
FACTS CONCERNING SPRING.
Population of Salt Lake City, 50,000, spring within city limits and also a daily flow of 66,000 gallons of water at a temperature of 136 deg. Fh.
Combined daily flow of 72 springs at Hot Springs, Ark., 864,000 gallons.
All railroads entering Salt Lake pass within 200 feet of spring.
Elevated, sightly location for hotel; a lake will be made for the purpose of affording skating in water and rowing in summer.
No improvements now outside of 3 large cement pools, the buildings having burned some years ago and the property later foreclosed on a large mortgage.
CURATIVE PROPERTIES OF WATER GREATER THAN ANY WATER IN THE WORLD.
Water attractive to taste and dash of black pepper makes water taste like chicken soup.
Spring 20 minutes from business center and a large hotel at spring would control Salt Lake hotel business.
Property actually worth half million dollars, but mortgage will be taken for $75,000.
Greatest opportunity in United States for hotel man or physician.
Write us, we are exclusive agents, LITTLE & LITTLE, REAL ESTATE, Salt Lake City, Utah. 11

J. E. TETLOW, 600 W. SEVENTH ST.
Established business, $150; clearing $125 monthly; will bear investigation; cheap rent; cash trade.

Half interest in picture framing and stationery store; good location, $450.

Bargain, hotel dining-room, seats 50; well equipped; income $750 monthly. Owner has too much to attend to; $1000, part cash.

Restaurant and lunch counter, with private boxes, liquor license; lease; $1700.

Gents' furnishings and dry goods store; lease 2 years; cheap rent; $2400.

Bakery with oven, well established, sickness cause of sale; bargain, $750.

Sacrifice, millinery parlors, on account of other business; quick sale, $150.

Special bargain, $350, part cash, $14 years' lease brick store; clearing $100 monthly.
10 J. E. TETLOW, 600 W. Seventh st.

ADVERTISE—
TAKE A FLYER.
$7.50 will carry your 25-word classified advertisement, one Sunday in this A-1 list of eastern papers:
Philadelphia North American.
Pittsburgh Dispatch.
Boston Herald.
Syracuse Herald.
St. Louis Globe-Democrat.
Milwaukee Sentinel.
Cincinnati Enquirer.
Minneapolis Tribune.
Detroit Free Press.
Indianapolis News.
Buffalo Courier.
Denver Republican.
Chicago Inter-Ocean.
Kansas City Star.
Cleveland Plain Dealer.
Des Moines Register Leader.
You receive copy of each paper.
Write today for Advertisers' Pocket Guide, FREE. It contains bargain combination lists.
E. W. MALER, 623 Laughlin bldg., Los Angeles. Phones 10867, Main 847. Main 1627. Western representative Guenther Bradford & Co., Chicago. 10

WE HAVE AN OPTION TO PURCHASE the controlling interest in one of the best and surest paying propositions in California today at a price far below the actual value of the real estate and live assets value of the company. The proposition is a little larger than we are able to handle alone and prefer to have associates; however, very anxious to exercise the option so that we may be able to purchase a third or a quarter interest in it for ourselves. We are looking for some reliable parties, who will all pull together, to assist us in completing this option. We see a great big thing in it during the next six months but can handle it alone and therefore offer this to those who would want to assist in closing. Our time is limited to complete this and early action must be taken. Call and let us explain just how good an opportunity this is to invest a few dollars in a safe property. COCHRAN & RIDENBAUGH, 213 Pacific Electric Bldg. 10

FOR SALE — REAL ESTATE, INSURANCE and rental business; established 20 years; insurance and rentals average $100 per month; interest will please give references or information which will enable the advertiser to determine their standing and responsibility, otherwise an interview will not be granted. No agents principals only. For personal interview address A, box 118, TIMES OFFICE. 10

A FINE LIVERY BUSINESS, IN A GROWing town, large barn, 6-room hard finished, on 2 lots; 8 head of horses and harness; 4 buggies, 2 surreys, 1 driving cart, 1 heavy wagon, whips and lap robes complete livery outfit; can make terms. ABBOTT & KLAGGE, Gardena, Cal.

BUSINESS CHANCES—
Miscellaneous.

FOR SALE—
$650—Meat market, low rent, including three living rooms, barn for horses and chicken corral; fine location, nice clean place, catering to good trade; marble-top counters and latest equipment every way, will sell at invoice price of fixtures, sales average $30 day; good profit; invoices from wholesalers will show what this market is doing; party has been called to Canada to settle up an estate; must sell at once.

$700—Best bakery and delicatessen in the city, in fine neighborhood, no competition, is clearing about $250 per month, can get the building long as wanted for only $20 per month; price includes all fixtures, tables, stock, etc.; party leaving the city but will stay and show you for a few days how to run it, and what is in doing, cost you nothing to look at this, and if you want a money maker at a bargain you will buy.

$2500—Finest equipped photograph studio in the city; fine location on ground floor, low rent, long lease if desired, fine light and guarantees that it will not be obstructed goes with lease, equipped with latest in electric lights, no one can take pictures at night, good as day; is clearing $300 per month; can be increased if owner runs himself; good reasons for offering this fine place.

$3000—For one of the best cafeterias in the city, fine location; low rent, five years' lease; is doing better than $20 per day, and is rapidly growing custom, clean, light place, with cement floor; price includes all furnishings and cash deposit for lease.

If you want to go into any kind of business we have it; all kinds of real estate and exchanges; see us for anything you want.
RIGGINS REALTY CO.,
10 421 W. Seventh st.

GLEN REALTY CO.,
245½ S. Spring Street.

FOR SALE—
Rooming-house on First street, in center of city; 12 rooms; good lease; rent $40 per month; price $750.

North Broadway, near Franklin, 40 rooms; rent $250; can be handled for $1200.

8-room cottage; rent $25 per mo.; a fine place for some lady who wants a good home and an income to keep her. Price $500; close in.

15 rooms on Temple street, $750, one year lease; $100 rent.

First near Main, 40 rooms; rent $120; price $2000; half cash.

24 rooms, near 6th and San Julian, 5-year lease; rent $70; price $900.

25 rooms on Spring street, in business district; price $3000; rent $200 per month.

42 rooms on Towne ave., 3-year lease; rent $150; price $1250.

15 rooms, near car barns; good furniture, 18 months lease; rent $45; price $500.

Cigar stand—E. Fifth street, doing a business of $15 a day; must be sold at once; will trade; no reasonable offer refused.

Home 734, GLEN REALTY CO.,
Sunset B'dway 1258. 245½ S. Spring St.
11

200 PER CENT. ANNUAL DIVIDENDS. Storabest, that wonderful scientific discovery that stores up heat in a latent state for days, weeks and years, and by means of that makes ice cream without ice. Over 75 people, including bankers, merchants and business men, have already bought a machine and orders are coming in every mail from all over the United States for the goods. Price of stock will go double without further notice as soon as the few hundred shares left of first allotment are sold. Your last opportunity to buy at 75 cents each or 25 cents installments. This stock is as sure to advance as the sun is to rise. You will regret it if you don't get in on the next 10 days. Office open today from 1 to 2:30 pm., also Tuesday evening, 7 to 8:30. STOREBEST MFG. CO., 421 Chamber of Commerce, Los Angeles, Cal.

WE ARE ORGANIZING A SYNDICATE TO PURCHASE A GROUP OF FINE GOLD CLAIMS IN NEVADA. PRICE $25,000, $12,000 SUBSCRIBED NOW. WE HAVE OPTIONS, INVESTIGATED PROPERTY AND RECOMMEND IT. NO STOCK SCHEME. A GROUND FLOOR PROPOSITION. WE ARE PUTTING IN OUR TIME, MONEY AND HAVE FOUND THE PROPERTY. WE HAVE PAID FOR AN EXAMINATION BY A MOST COMPETENT ENGINEER, AND GIVE YOU A CHANCE ON EVEN BASIS WITH US. ONE PARTY WHO WENT OVER THE PROPERTY WITH OUR EXPERT SUBSCRIBED $5000. THIS WON'T LAST LONG. WE TAKE FROM $500 UP. SEE PYNE MINES SURROUND US. BANK REFERENCES AND BUSINESS MEN. ROOMS 324 AND 326 MASON BLDG., COR. 6TH AND BROADWAY. 10

FOR SALE—
Small store, stock consists of stationery, books, curios, etc.; rent $15 per month; price $800.

Lunch counter on S. Broadway, 36 stools; price $2000; or will sell ¼ interest for $150.

Cigar stands—
For—On Broadway.
For—On Main st.
For—On Central st., or will sell ¼ interest.
For—On First st.
Rooming-houses—
For—On California st., 11 rooms.
For—On Seventh st., 12 rooms.
For—On E. First st., 7 rooms.
KOHLHAGEN & LITTLE,
10 422-423 Chamber of Commerce Bldg.

RESTAURANT.
$300—Best little restaurant in the city; pays handsomely, if you are practical, will sell ½ share; investigate before investing a cent.

GROCERY.
$2500—Business established many years, center of city.

BAKERY.
$1300—Good established business will be sold at bargain; owner anxious to leave city.

LIVERY STABLES.
Clearing $800 per month, model barns, fine horses and rigs.
HEBER & COOPER,
10 311 E. Broadway.

FOR SALE—GROCERY STOCK AND FIXtures at a sacrifice owing to inability of owner attending to the business; stock is staple, fresh and exceedingly clean. Location best in town and rent very cheapest. Anyone desiring to go into this business will do well to investigate as an opportunity of this kind is seldom offered. Closest investigation is earnestly solicited. Will sell as a whole or invoice and discount. Don't call unless you mean business.
2300 S. MAIN after 10 a.m. Monday.

$60—ONE-CHAIR BARBER SHOP AT A SHIbiarry with bath in Los Angeles; fine snap. Going East. Address D, box 166, TIMES OFFICE. 10

TO PROSPECTIVE HOTEL BUILDERS.
The Board of Trade of the city of Santa Monica, Cal., has secured an option on a block of land facing Ocean ave., that it proposes to have used for hotel purposes. The board would like to hear from any capitalists desiring a location for a modern hotel of upward of 100 rooms; members of the board and local capitalists would take a limited amount of stock in the enterprise. Santa Monica is the home of a winter and summer resort, and a large modern hotel could be kept open the year round with a profit. Address all communications to J. ADDISON SMITH, Secretary, Santa Monica, Los Angeles county, Cal. 19

FOR SALE—BAKERY—
—MEAT MARKET—
—GROCERY STORE—
A SNAP FOR ONE WHO WANTS A BUSINESS; ALL CASH TRADE; BEST CORNER S.E.
R. E. IBBETSON & CO., Dept. B.
328-330 L. A. TRUST BLDG.
MAIN 1340; A5340. 10

FOR SALE—WOOD WORKING MANUFACturing having virtual monopoly making articles in great demand, factory making good money, has more work than can handle, has users there is hardly any competition in this line; owner must sell, reasons will be explained to satisfaction of prospective buyers. Exceptionally brilliant opportunity for millmen, cabinet makers and others to buy established paying business, place fully equipped, long lease, low rent, owner will stay until buyer has run of business; price $2500. Address C, box 184, TIMES OFFICE. 10

THE MEMBERS OF ONE OF THE BEST general merchandise firms in one of the best towns in the San Joaquin Valley wish to retire from active participation in business; will admit one or two partners or will dispose of entire business, stock, building and all; entire investment represents $50,000; will sell for $35,000; if necessary, present owners will subscribe for $15,000 or $20,000 stock in new company, will also loan company further funds if necessary; no dead beats should answer; time in answering this is Address X, box 137, TIMES OFFICE. 10

FOR SALE—
DRY GOOD STORE NEAR-BY TOWN; CLEARING $500 A MONTH; DOES A STRICTLY CASH BUSINESS; SPLENDID OPPORTUNITY.
R. E. IBBETSON, DEPT. "B."
328-330 L. A. TRUST BLDG. 10

FOR SALE—
BELOW COST.
Complete wood working manufacturing plant, comprising grounds, buildings and machinery; all new and up-to-date. Close to both Santa Fe and S. P. tracks. For price and particulars apply to
ROBERT MITCHELL CO.,
309-314 Collins Bldg., 215 W. Third st. 10

BUSINESS CHANCES—
Miscellaneous.

FOR SALE—OR EXCHANGE — A PAYING and very valuable Hot Springs and tourist site, as well as large acreage of level land, suitable for irrigation, with artesian wells sufficient to irrigate. Five acres are in full-bearing olive orchard. At the townsite and springs are a number of new cottages, store, water system, barns and outbuildings as well as a splendid hotel and bath-houses, modern and up-to-date, fully equipped for giving mud and mineral baths, also a large plunge 60x150 feet in length. The hotel and cottages are completely furnished and the place thoroughly equipped with team and saddle horses, wagons and farming implements for carrying on a first-class business. The springs resort is now running and paying a big interest on the investment. This property is located near Los Angeles and near the Huntington electric lines. This property is for sale or exchange at a bargain on account of the owner desiring to take a trip abroad.
Address P. H. MILLER, room 309, W. S. Collins Bldg., 213 W. Third st. 10

FOR SALE — OR EXCHANGE, THE BEST established bakery, with business, only one in best income producer for price asked; gross daily income $50; all necessary equipment for all departments; with largest sale of bakery goods in the city cannot be excelled as a money maker; price for all fixtures and apple annex $1,250; stock at invoice, about $150; lease will run for $40.00; if not sold this week will go to purchaser at old price; will take good residence or income business property for part payment. JOHNSON, sole agent, removed to 407 Delta Bldg. 10

POOLROOM, CIGAR STAND AND SODA fountain; splendid business; $300; easy terms. Bicycles and sundries, paying well, cheap. Cigar business; a snap; Main st. store. Livery stable, finely equipped; over 20 high-class boarders; cheap.
Grocery and butcher, corner store; business $4000 a month; $7500 or invoice.
Dry goods and notions; fine location; $1800.
Wholesale and retail bakery; good cash; $2500.
HOSLE & CO.,
A1200, B'way 1125. 133 S. Broadway. 10

A SPLENDID OPPORTUNITY TO INVEST FROM $2000 TO $5000 WITH WELL KNOWN BUSINESS MEN IN AN ESTABLISHED HOME MANUFACTURING BUSINESS. CALL AT ONCE. MR. HOPPER, 402 LAUGHLIN BLDG.

FOR SALE—STOCK OF DRY GOODS AND ladies ready-to-wear garments, in a close by town of 20,000; desirable lease, stock will invoice $30,000, profitable business, an extraordinary chance. Address Y, box 74 TIMES OFFICE. 10

PARTNER WANTED WITH $20,000 OR $30,000 cash, who would be permitted to handle an company, for the manufacture of a delectably pure condiment, used on every table, and far superior to any like article manufactured in United States; powder large, and raw material aside from spice can be procured in this immediate locality. Manufacturing plant inexpensive. 12 interested address X, box 164, TIMES OFFICE. 10

OWNER, NEEDING MONEY, WANTS quick sale for shares in fine track now selling, which promises to pay from 200 to 300 per cent. profit. Price $2500. An opportunity for any one. Also 14 shares manager of $200 shares in a syndicate. Just forming, with prospects of large returns on capital invested. It will pay you to investigate these. CALIFORNIA REVENUE AGENCY, ROOM 1210, 643 Bradbury Bldg., Broadway, corner Third. 10

CLOTHING AND GENTS' FURNISHING business for sale; the best location in Reno; Reno is the best town in the world today, and is growing rapidly; the store is now an up-to-date, warirobe system; elegant fixtures; largest line of new stock; opened first November and is doing a record business; sickness and other business cause of selling; will invoice about $12,000. Address F. O. box 307 Reno, Nev. Will be here until next Saturday.

RARE OPPORTUNITY—WHERE MAN OF experience and fifteen hundred dollars can join man of highest reference in thoroughly established up to date business, gradually located near here in center of Los Angeles; building property in all its branches, renting houses, hotels, flats, stores, city and seashore and doing general fire insurance business. See PROMENT, 320 Grant Bldg. 10

SMALL AMOUNTS INVESTED IN MANY Nevada stocks have brought fortunes to the lucky investors. We know two stocks which will have a very big advance. Out of a few shares here, before the advance starts. Write us, and we will tell you about them, though your give your orders to other brokers. C. W. FELSER & CO., stock brokers, Mohl Bldg., San Francisco, Cal. 10

FOR SALE—BY OWNER IN PASADENA, A business corner, 100x150; improved with a modern store on corner, 7 room house, large barn and other improvements; fine stone stand for grocery, butcher shop, hay and feed, an going away, will sacrifice same. Apply on premises, 3029 N. FAIR OAKS AVE. 34

FOR SALE—FAMILY WINE AND LIQUOR store, absolutely the best location in the city, all clean trade, handling high class goods only, business now netting $900 per month, books open for inspection; present owner retiring from active business; a snap; $5000; investigate and be convinced. Address owner, Z, box 94, TIMES OFFICE.

A HIGHLY QUALIFIED UPHOLSTERY and cabinet workman or person practical with best house in Los Angeles, is desirous of organizing company, manufacture upholstery and bedding, sell direct to hotels and homes, and wishes gentlemen of means acquainted with good finance company. Might locate in Pasadena, Riverside or Redlands. Address C, box 127, TIMES OFFICE. 10

$400 A NICE CLEAN STOCK OF GROCERies, tobacco and cigars; also counters, showcases, scales, computing scale, coffee mill, gas lamp, ice box, oil tanks, horse, harness, wagon; a lot of furniture and household goods. This is less than half value; must sell; going East. 613 E. 33D STREET. Take Maple ave. or San Pedro car.

FOR SALE—½ INTEREST IN THE VERY best paying fruit, vegetable, and soda fountain on Broadway; clearing $150; you can double the business during the summer; valuable lease, no charge for same; see this and you will buy it. Z. T. GEORGE REALTY & BROKERAGE CO., Sole Agents, 215 Mercantile Place. 10

FOR SALE—
I have opening for two thousand dollars more in our land company now organizing

Classified Liners.

BUSINESS CHANCES—
Miscellaneous.

FOR SALE— $1500.

Biggest paying restaurant in the city.

Don't miss this chance, As the owners wish to retire. On one of the best streets in a central location, long lease, low rent.

H. P. ERNST, room 313, Pajo Bldg., corner First and Broadway. 10

I WANT A YOUNG MAN OF EDUCATION and refinement, with $2500, to join me as partner in an established local business. Applicant must show good references and be a man of proper habits. This opportunity is an exceptionally good one for a young man looking for a permanent business with established trade; references exchanged. Address W, box 95, TIMES OFFICE. 10

ENERGETIC MAN CAN BUY FOR $2500 half interest in complete manufacturing plant, doing excellent cash business, with department stores; no opposition west of Kansas city. Demand for product is large, and profits are likewise. Address E, box 37, TIMES OFFICE.

FOR SALE—RETIRING PHYSICIAN WILL sell reasonable complete modern electro-therapeutic outfit, static machine, coils, attachment, running daily, money saved to purchaser. Address Z, box 94, TIMES OFFICE. 10

SUBURBAN STORE NEXT DOOR TO POST-office in busy city, 16 miles from here, near ocean. Owner says come stay, satisfy yourself before buying and then he will guarantee store clear more than $75 monthly. Price about $1500. Easiest place to. See PHOENIX, 202 Grant Bldg.

RESTAURANT, CAFE IN HOTEL GRAND-ly equipped; sacrifice all $1200. Another swell place, clearing over $4200 yearly. Small half interest $1200. Another take $2500, weekly; sell half $4000. Also big luncheon business, sell half interest $1400. See PHOENIX, 202 Grant Bldg.

FOR SALE—IN BUSY LOCALITY NEAR junction of three sts. Stock, good will and fixtures of paying little grocery. Has 5-room residence in rear, nicely furnished. Rent for all $25 month. Leaving city. $425 takes all. BALDING & GREENOUGH, 607 Central ave.

WANTED—MAN TO TAKE CHARGE AND invest $250 as a fine-paying cigar stand, who can invest $250; experience not necessary. I will take part cash, the balance monthly payments. This business will pay you $100 per month; references as to work. See OWNER, 425 S. GRAND AVE. 10

WANTED—A HONEST, STEADY MAN WHO can give his full time and invest $300 with services to take half interest in a splendid paying established business. This business will pay you $100 per month; clean work and easy to learn; experience not necessary. Call at 715 S. HOPE ST. 10

FOR SALE—CIGAR STAND IN FINE-PAY-ing stand, clearing $100 per month; price $225. I will take part cash, the balance monthly payments; fine stock of cigars and tobaccos; splendid fixtures; rent only $21 monthly, with long lease. See OWNER, 425 S. Grand ave. 10

FOR SALE—$2000 INTEREST IN SUB-stantial, profitable business; most exceptional opportunity; party can have good position if desired. Address Z, box 88, TIMES OFFICE. 10

A GOOD CHANCE FOR GOOD BLACK-smith to buy good business, one of the best forming districts in the South; the very heart of the celery country; will sell or rent; reasonable. PERCIVAL IRON CO., Waterhouse & Lemert Address C. E. BAUER, Santa Ana, R. F. D. No. 5. 10

A MAN WITH $6000 AND A KNOWLEDGE of the gents' furnishing business can secure an interest and salary of $30 a week in an up-to-date business with an excellent trade; none nothing to talk it over with. OWEN, 214-16 Citizens' National Bank. A3978. 10

WANTED—TO MEET A LADY OR GENTLE-man who has $1000 to invest where the money is positively secured premium under their own control and draws 12 per cent. annually, besides share of profits; no services required. References given. Address E, box 125, TIMES OFFICE.

RESTAURANT, SUITABLE FOR MAN AND wife, new brick; range, new coffee urn; everything first-class and clean, average meal 25c; receipts average $65 a day; clears $30 a month; rent $41.50; price $1400; cash. Talk it over with OWEN, 214-16 Citizens' National Bank Bldg. 10

FOR SALE—MUSIC STORE, CARRYING complete stock of small goods, phonographs and sheet music; monthly sales average $2500; profits large, rent exceedingly low, 4 years lease, located in best of business district; price $2500. OWEN, 214-16 Citizens' Nat. Bank Bldg. 10

IF YOU CAN RUN A HOTEL HERE'S YOUR chance to get rich in one season. Country hotel, having 30 fine extra rooms, thirty acres town, $2000; clearing $400 a month. The real estate alone is worth more, but owner has to go East. This is straight. WATSON, 648 Huntington Bldg., Main, 4464. 10

FOR SALE—BAKERY, GROCERY, DELIC-acy and confectionery store, 2 wagons, 2 horses. This is the place to make money by anybody. 25 miles from city. Selling on account of sickness. Address Y, box 5, TIMES OFFICE. 13

WANTED—A LARGE EASTERN MANUFAC-turing firm wants a lady and gentleman with $250 to $1000 to manage Los Angeles store, no outside work required. For particulars and interview address MR. STEWART, X, box 73, TIMES OFFICE. 10

$1400—THIS BUSINESS IS CLEARING $400 per month, fancy fruits, vegetables, grocer-ies, butter, eggs and dressed poultry; located downtown on best street; 2 minutes every minute. The trade will double during the summer months. This place will suit anyone; terms. T. GOUGH, 434 S. HILL. 10

$1600—RESTAURANT WITH EXCLUSIVE liquor license, private dining-rooms, over cash, double cottage, all furnished and rented, go with cafe, can sell liquor from 5 a.m. until 12 o'clock at night. The license is worth half the price. T. GOUGH, 434 S. HILL. 10

FOR SALE — CLEANING, DYEING AND tailoring outfit; good location, cheap rent. A splendid opportunity to get into paying business for small amount of cash. KIG-GENS & CONKLING CO., 154 Pier avenue, Ocean Park, Cal. 10

IF YOU HAVE ABOUT $600 CASH AND A good city lot, or all cash, which suits me better, you can buy my grocery store. This store will be sold this week, and at a low figure, so take the chance when you can get it. Phone me today. First come, first served. Phone SOUTH 506. 10

$12,000 WILL BUY TWO-THIRDS; $11,000 will buy1-3 interest in one of the best known houses downtown, established 13 years, last year's business $175,415, big net profit; will bear closest investigation; for interview address Z, box 38, TIMES OFFICE., or Tel. South 2914. 10

FOR SALE—CORNER GROCERY AND meat market combined; the neatest and best equipped store of its kind in the city of Los Angeles; well located, cheap rent; bring your pocketbook with you; never before offered for sale. See SHANNON for this. Room 9, 204½ S. Broadway. 10

INVEST MONEY IN SMALL SYNDICATE being organized to buy beautifully located tract of land close to city limits, $250 upward accepted, the profits should be double the investment in a few months. DON'T DELAY. This is an opportunity worth your immediate investigation. Address V, box 4, TIMES OFFICE. 15

WANTED—A CUSTOMER FOR THE BEST money-maker; Third-street tunnel grocery business; horse, wagon and fixtures, $900; gro-ceries new and fresh, well bought and paid for; at invoice. Owner going East, must sell See G. A. CHAPPEL, 646 W. 36th st. Phone Ex706, South 300. 10

FOR SALE—CRUISING POWER YACHT, 45x10, 30-H.P. engine, speed 11 miles per hour, almost new, in A-1 condition. can be had at bed-rock price as owner is about to go east. LONGSTRETH & HESSE, 213 S. Broadway, room 127. 10

FOR SALE—LONG BEACH; FIRST-CLASS wholesale and retail bakery with branch store, horse and wagon, doing a splendid business; cause for selling sickness; a bargain. Apply OWNER, 420 Pacific ave., Long Beach, Cal. 10

FOR SALE—FIRST-CLASS PRINTING AND decorating business; established ten years in a town of 12,000; paints, oils, glass and wall paper; good chance for two; painter and a paper hanger. Address X, box 106, TIMES OFFICE. 20

FOR SALE—MEAT MARKET AT A SAC-rifice, price $700, as I'm interested in the liquor and wine business, I cannot give it proper attention. For information call at the CAPITAL LIQUOR CO., 411 N. Main st.

FOR SALE—OLD ESTABLISHED FINELY located and good paying grocery, clean, well selected stock, will invoice about $9000; horses and wagons, good house, low rent; a paying proposition; no agents. For interview address Y, box 15, TIMES OFFICE. 10

WANTED — LAUNDRY AGENCIES IN DOWNTOWN DISTRICT. THE PROPER PARTIES CAN LEARN OF SOMETHING TO THEIR ADVANTAGE BY COMMUNICATING WITH THE ADDRESS GIVEN BELOW. AD-DRESS Y, BOX 66, TIMES OFFICE. 10

GOOD GROWING BUSINESS FOR SALE, $900 cash; new, modern garage, fully equipped with best machinery; good location; Agency requiring all our time, reason for dropping garage branch. LAMBERT GAR-AGE CO., 1231 W. Washington st. 12

RESTAURANT DOING A THRIVING BUSI-ness in beach town; the only one with liquor license; also has 12 furnished rooms; a magnificent opening for a man who knows his business; price $2500. Address BOX 344, Redondo Beach, Cal. 10

FOR SALE—BAKERY, DOING $80 PER DAY. Address B, box 150, TIMES OFFICE. 10

BUSINESS CHANCES—
Miscellaneous.

FOR SALE—DRUG STORE, DOING PAYING business, modern fixtures, $1800, including good soda fountain, stock at invoice, desirable location for physician speaking Spanish, coun-try; good terms. Address W, box 191, TIMES OFFICE. 10

WANTED—TRUSTWORTHY MAN IN FINE paying, reliable cash business, who can in-vest $250 with services; this business will pay you $100 per month; clean, agreeable work; experience not required. Call at 823 S. GRAND AVE. 10

HOW TO FINANCE A BUSINESS ENTER-prise clearly shown by the Brokers' and Promoters' Handbook. An interesting and valuable booklet mailed free. THE BUSINESS DEVELOPMENT COMPANY OF AMERICA, 136 Nassau st., New York.

START MAIL ORDER BUSINESS; SELL goods by mail; cash orders; big profits; con-ducted by anyone anywhere; our plan posi-tively successful; absolute satisfaction guar-anteed; write for free book. CENTRAL SUP-PLY CO., Kansas City, Mo.

BAKER. BAKER. BAKER. Here is a fine opportunity for a good baker with very little money to establish himself in a first-class location. Fine new brick oven will give good terms to the right man. See HARRY R. STOWE, 419-21 Byrne Bldg. 10

BUTCHER. BUTCHER. BUTCHER. I have an excellent proposition to present to a first-class butcher with a little money. Here is a chance to step right into an established business at no cost to you, get your fixtures. Rent free until you can afford to pay it. See HARRY R. STOWE, 419-21 Byrne Bldg. 10

WANTED—ACTIVE BUSINESS MAN WITH $5000. I have the location; feed, wood and coal, livery, blacksmith shop, general store; restaurant and lunch room. H. C. WOOD-WARD, 107 Grant Bldg., bet. 10 and 11 o'clock.

GROCERY, CLEAN STOCK, GOOD TRADE; taken on debt; other business demands my time; will sell cheap for cash and rent store; good living rooms, or will take rooming-house part pay. Address X, box 165, TIMES OF-FICE. 10

FOR SALE — LIME BUSINESS, 20 ACRES, splendid limestone, in Riverside county, two miles from railroad; ledge from 50 to 250 feet in thickness; two kilns of no great value; easy terms. S. R. HENDERSON, 703 L. A. Trust Bldg., Los Angeles.

HOW TO FINANCE A BUSINESS ENTER-prise clearly taught in the Brokers' and Promoters' Hand-Book, an interesting and val-uable booklet. No. 73, mailed free. THE BUSINESS DEVELOPMENT CO. OF AMER-ICA, 136 Nassau Street, N. Y.

PATENT RIGHTS FOR PACIFIC COAST; best seat cut, article of furniture that will be as popular as the folding beds; will make a fine manufacturing business with big profits on capital required. Address Y, box 91, TIMES OFFICE. 15

TWO GENTLEMEN CAN INVEST $5000 in a business that has been established over 19 years in Los Angeles; profit last year $13,000; position for both; costs you nothing to see OWEN, 214-216 Citizens' National Bank Bldg.

I HAVE A GENTLEMAN THAT WILL IN-vest from $5000 to $15,000 where he can be active in a manufacturing business that re-quires expansion; also a man with $5000 for an outside position in city. OWEN, 214-16 Citizens' Nat. Bank Bldg. 10

THE BIG MONEY IS OFTEN MADE FROM the new mining prospects. I would like $500 man to back me on trip to Nevada. I'm hon-est, and play fair. Will give you satisfactory proof. May I talk it over with you? Ad-dress A, box 132, TIMES OFFICE. 10

SPLENDID HIGH GRADE DENTAL PRAC-tice, established four years. Will average $500 per month. Best location in modern fire-proof office building, on Broadway, at a sac-rifice to thoroughly capable dentist. Address Z, box 87, TIMES OFFICE. 10

FOR SALE—
Bakery and delicacy with candy, soda foun-tain, serves lunches, clearing $100 per month; price $550. This is good.
F. E. KNAPP & CO.,
204½ S. Broadway, room 12.

WANTED — RESPONSIBLE FIRM OR IN-dividual with some capital to take up sale of casing for southern California; splendid opening for the right party. Address CHAS. B. BLESSING, 529 Market street, San Francisco.

FOR SALE—GOOD PAYING CORNER GRO-cery, well supplied with good new stock including horse, carriage and delivery wag-on; will sell at a bargain, must go east, low rent, desirable place. Address C, box 130, TIMES OFFICE. 10

WANTED — EFFICIENT MAN WITH $1000 to take half interest and financial manage-ment of proven educational business that will double your money first year and rapidly in-crease thereafter; Los Angeles preferred. Address C, box 154, TIMES OFFICE. 10

MUST SELL ALL OR PART INTEREST IN large pleasure or excursion boat, good as new; profitable investment. Call at once.
104 Grant Bldg. A2814, Main 1539.

$750, CORNER GROCERY WITH LIVING-rooms, in two store building in good section, south. Will invoice $750; good horse and wagon business established. T. GOUGH, 434 S. HILL. 10

FOR SALE—ONE OF THE BEST CIGAR stands on Main st., clearing over $100 month-ly. Price $700; another one for $400. KEY-STONE REALTY CO., 419 W. 7th st. Our office open Sunday morning.

FOR SALE—REAL ESTATE OFFICE AND furniture; a fine list of properties and a good business, for the cost of furnishing. On account of sickness in family, owner leaving city. Inquire at 319 LAUGHLIN BLDG., Broadway 1412. 10

IF YOU ARE A GOOD SALESMAN OR want to learn how to sell city real estate you can secure one-third interest in paying business for $700 and make your own terms; must be responsible. Address X, box 119, TIMES OFFICE. 10

WE WANT IN OUR GROWING BUSINESS here in Los Angeles a good, capable man with experience in feed milling, or who is handy with machinery, and who has a little money to invest. Good chance for the right man. Address Z, box 91, TIMES OFFICE. 10

FOR SALE—NEAT STOCK OF NOTIONS, stationery and news stand in connection, do-ing a strictly cash business; best of reason for selling; this will bear investigation. Ad-dress box 220, ALHAMBRA, Cal. 10

FOR LEASE—LOT 50x130, CORNER ON greatest business street in the city, for $12.50 per month for 10 years; here's a snap and chance for business. Call 221 MERCHANTS' TRUST BLDG.

FOR SALE — PHOTOGRAPH STUDIO, fully equipped, doing a good business; a spot cash if taken at once. Owner going East. Room 3, 214½ S. SPRING. 10

FOR SALE—A GOOD SMALL MARKET, cutting up 2½ beeves a week; cheap rent; will long lease, at a bargain. Address Z, box 94, TIMES OFFICE. 10

CARPENTER OR CABINET WORKMAN TO take half interest in paying established busi-ness, with machinery and electric power. If you mean business, call in person, 311 CEN-TRAL AVE. 10

WANTED—A HUSTLING, EXPERIENCED promoter to raise capital for gilt-edged proposition, which will revolutionize trans-portation. Address Y, box 102, TIMES OF-FICE. 11

WANTED—GROCERY STORES IN EX-change for real estate.
KOHLHAGEN & LITTLE,
Investment Brokers,
421-23 Chamber of Commerce Bldg.

WANTED — EITHER MAN OR WOMAN to invest from $500 to $1000 in a fine paying business; new idea; good returns; sure invest-ment. Call Saturday evening or Sunday fore-noon. 2940 E. FOURTH ST. 10

HIGH-GRADE INVESTMENT SOLICITORS, CANVASSERS AND LIFE INSURANCE agents, will find it to their advantage to write or call on DAVIS, 202 Frost Bldg., Los Angeles, for splendid proposition. 10

I WANT A GOOD HONEST INDUSTRIOUS man to take interest in business that will pay from $30 to $50 per week; only $150 re-quired. No experience needed. Call 734 S. SPRING ST., room 1. 12

FOR SALE—WELL ESTABLISHED REAL estate business, fine office, good clientage, splendid income; satisfactory investigation. Owner leaving city; will sacrifice. Address box 100, TIMES OFFICE. 10

FOR SALE—CASH GROCERY AND MAR-ket, doing fine business. If you want some-thing good investigate a bargain at $2800, or will invoice. No agents. Address Z, box 81, TIMES OFFICE. 10

A LAND SYNDICATE.
Capital in blocks of $1000 wishing to invest in a trust proposition that will pay out shortly over TWO for ONE. Can investigate. Address C, box 90, TIMES OFFICE. 10

FOR SALE—GROCERY ON ACCOUNT OF sickness, I must sell at once, my stock of groceries and fixtures at a sacrifice; price for all, $550 and it's a snap. Call Monday, 634 N. AVE. 84. 10

FOR SALE — LAUNDRY ROUTE, GOOD horse and new wagon, bringing in $70 a week; must sell at once. Come and see it at 1181 W. TEMPLE ST., driver No. 2. Home Laundry Co. 11

FOR SALE—AT LONG BEACH, BEST DEL-icacy and light lunch store; best location; best lease. Inquire E. C. PRESCOTT, Regal Shoe Store, or Chandler & Miller, Long Beach. 10

WHAT HAVE YOU TO OFFER IN THE way of a small business requiring an invest-ment of a few hundred dollars? Must be able to show goods. Address X, box 71, TIMES OFFICE. 10

200 PER CENT. PROFIT... $500 WILL BUY interest and management to manufacture and put on the market a chemical prepara-tion needed in every household. Address Y, box 48, TIMES OFFICE. 10

FOR SALE—AT GREAT SACRIFICE, REAL estate office, fine fixtures, centrally located; must sell before noon Monday; $100 takes it; worth $300. See it at 702 S. SPRING ST., room 214. 10

FOR SALE, TRADE OR LEASE—A FINE meat market at seaside town; fine busi-ness; must sell at once on account of health. Call Monday at 1570 EAST 20TH STREET.

BUSINESS CHANCES—
Miscellaneous.

FOR SALE—$1700 BUYS A GENUINE CASH grocery doing a business of from $60 to $75 per day. No competition; located in brick block. Cheap rent. Will invoice. BALD-ING & GREENOUGH, 607 Central ave. 10

FOR SALE—GROCERY STORE, FINE LO-cation, doing fine business; sickness cause for selling; ask for MRS. HANSON, 406 E. First street, Long Beach, or call Phone Home 913. 10

FOR SALE—SMALL STORE WITH SODA fountain, confectionery, baking goods, sta-tionery, etc.; living rooms in rear; cheap rent; fine location; good opportunity for man and wife. 569½ EAST 32ND ST. 10

FOR SALE — DELICACY FRUIT STORE and light groceries for sale cheap. 406 E. 6TH STREET. Reasonable rent, with lease. 10

NOTICE—I CAN SELL YOUR BUSINESS NO matter where located; have cash buyers waiting. F. W. SINCLAIR, 143 South Broad-way, room 2. 10

FOR SALE—ONE OF THE LARGEST AND best paying cigar stands in city; location unsurpassed; 10-year lease at very reasonable rental. See WALKER, 423-425 Grant Bldg. 10

YOUNG MAN OF APPEARANCE AND ability will invest few hundred with services. What have you to offer? Address Z, box 41, TIMES OFFICE. 10

FOR SALE—DELICACY AND GROCERY, corner store, in good location for business, old stand, good summer and winter; will sell very low, as I am obliged to leave city. Corner E. SEVENTH AND CERES AVE. 10

FOR SALE—TRANSFER BUSINESS FOR $1500; business established 6 years; now pay-ing $900 a month; 4 horses and 3 wagons. Ask OWEN for particulars, 214-15 Citizens' Nat. Bank Bldg. Phone A3979. 10

FOR SALE—A CHANCE FOR SOMEONE. A restaurant and some rooms to rent; investi-gate this at Hotel Sherman. Need some cash to purchase fixtures. A. C. WATTS.

FOR SALE—CASH GROCERY AND FRUIT market, near Main st., corner, close in; rea-sonable rent and light expenses. Will deal with principal or agent. Address OWNER, 1036 W. 23rd st., or Tel. B1135. 10

I WANT STOCK OF GROCERIES TO VALUE of $3000 or $2000; will give whole or part pay a 5-room house at Riverside. Location of the stock is not material. Address W. H. B., 338 E. FIFTH ST., Los Angeles. 10

WANTED—MAN TO PUT HIS TIME AND $1000 cash into splendid business matter; good security, money can be doubled in three months. Address V, box 3, TIMES OFFICE.

WANTED—PARTNER; I KNOW OF A FINE chance to clear a few thousand dollars quick-ly in real estate deal; want a partner with $2500; I will put in same amount or more. Address W, box 5, TIMES OFFICE. 15

FOR SALE—SNAP; RESTAURANT WITH lease, in fine location, taking in $15 to $18 per day, price only $250; this is a fine pro-position for man and wife; investigate. J. R. COOPER, 411 S. Hill. 10

1000 BUSINESS CARDS, $1.50; BEST EVER offered at the price; conveniently boxed; other printing at lowest prices; business sta-tionery our specialty. COOK BROS., print-ers, 204½ S. Broadway. 10

FOR SALE — ON ACCOUNT OF POOR health a furniture store near Los Angeles; competition; good business; will sell at in-voice. Address C, box 150, TIMES OFFICE. 10

WANTED—THE MANAGEMENT OF FUR-nished hotel, by party of experienced and suc-cessful in city for several years; large patron-age available. Address D, box 120, TIMES OF-FICE. 15

FOR SALE — PLANING MILL, LOCATED near business center; abundance of work on hand; long lease; fine investment for a good business man. Get particulars at once. Address B, box 197, TIMES OFFICE. 10

NATURE'S DELIGHT WATER, BEST EVER, absolutely pure and free, ½ mile from this city, I will give you the best opportunity of your life to handle it. Owner PROF. IRA L. GUILFORD, 341½ S. Spring. 10

FOR SALE — $35,000; WHOLE OR PART of business, established 20 years; fine bus-iness, in good location; will exchange for real price asked; besides lease worth $50,000. 417 FAY BLDG. 10

PARTIES WHO HAVE $50 OR $100 SPARE cash can get into a lasting manufacturing business on same lines as other big concerns began; a small investment now will bring large returns. 417 FAY BLDG. 10

PHOTOGRAPH STUDIO; VERY FINEST class of customs, thoroughly established; choice furniture of rooms included, with lease; must positive sacrifice, $4000. L. D. BARNARD, 128 S. Broadway. 10

BRIGHTEST AND BEST COUNTER AND restaurant in Los Angeles, clearing $50 a week; guaranteed fullest investigation al-lowed; safe, sure investment; $5000. L. D. BARNARD, 128 S. Broadway. 10

CHICKEN RANCH BARGAIN; ALL HIGH-grade stock; eggs sell for high prices; posi-tive sacrifice, account of departure; choice investment; $900. L. D. BARNARD, 128 S. Broadway. 10

WANTED—A MAN WITH A CAPITAL EX-ceeding $2000 or $4000, who will take active part in the manufacturing and building of artifical stone. Address D, box 179, TIMES OFFICE. 10

$25,000—FIRST-CLASS BUSINESS INVEST-ment which will certainly pay 2 per cent. a month, is now paying more than that, good business man wanted to handle it. EDWARD D. SILENT & CO., 216 W. 2nd st. 10

FOR SALE—GROCERY STORE; CASH sales $4000 per month; price $2500; you can't find anything better for the money in the city. KEYSTONE REALTY CO., 419 W. 7th street.

FOR SALE — DELICACY STORE, LONG established and splendid trade; price $500; would sell half interest to first class cook. Leave word or see owner at 625 W. 6TH ST. 10

FOR SALE—SPECIAL.
BIG CAFETERIA, CLOSE IN.
EAST RENT, 5 YEARS' LEASE.
Fine business offered at a bargain. J. C. OLIVER, 143 S. Broadway. 10

LOTS IN THE SEARCHLIGHT TERMINAL townsite will increase in value by leaps and bounds during the next three months; buy a lot before railroad day and reap the full bene-fit. Carefully note the address, 525 SOUTH SPRING ST.

LOTS IN GOLDFIELD AND TONOPAH rose in value from $200 each to $10,000; lots in the Searchlight Terminal townsite will do the same; your own fault if you miss this opportunity. Office 525 S. SPRING ST. Note the number.

ONLY A FEW LOTS LEFT FOR SALE near the depot site in Searchlight; you may expect rapid increase in values; money back if in a few months if you buy at once. Office 525 S. SPRING ST. Note the number.

FOR SALE — SNAP; DELICACIES AND restaurant; doing $20 a day; owner sick and must retire from business; $700; will sacrifice this if sold at once, for $600. Inquire OWNER, 314 E. Seventh. 10

WANTED — A LIVE MAN TO TAKE ⅓ interest in an established paying manufac-turing business; salary $100 per month and 10 per cent. on investment; will handle. Ad-dress B, box 102, TIMES OFFICE.

AN OPPORTUNITY—ONE OF THE BEST-equipped garages in Southern California, do-ing fine business for sale. Owner's other in-terests require all his time. Address B, box 198, TIMES OFFICE.

WANTED — EXPERIENCED AUTOMOBILE mechanic with $3000 to take interest in and management of well-equipped garage with A1 trade established. Address B, box 194, TIMES OFFICE. 15

FOR SALE—OR EXCHANGE—A FIRST-class restaurant, rooming-house in connec-tion; will sell restaurant with or without rooms; low rent. Call and investigate for yourself. Address 1760 E. MAIN ST. 10

$1000 WILL SECURE INTEREST IN PAT-ent motor boat, which will make fortune for investor; fullest investigation desired; money secured. Address B, box 150, TIMES OFFICE. 10

FOR SALE—$5000 BUYS A THRIVING GEN-eral store in one of the best towns in Central California. For information inquire 410 S. LOS ANGELES ST. 10

FOR SALE—CIGAR AND CANDY STORE, corner Eighth and Beacon sts., San Pedro; partly cash, balance will take in lots; P.O. BOX 124, San Pedro, Cal. 10

FOR SALE — A LIVERY STABLE IN A growing town; good stock and a good busi-ness; owner has other business. Address R, box 161, TIMES OFFICE. 10

FIXING UP TEMPORARILY?
FIXING UP TEMPORARILY?
Then rent a desk from the DESK EX-CHANGE, 105 N. Broadway.

EXTRA FINE OPENING OFFERED IN first-class business, clearing over $500 monthly. For full particulars see PHOENIX, 202 Grant Bldg. 11

GROCERY STORE FOR SALE OR WILL trade for Los Angeles real estate. It will pay you to look this up. P.O. BOX No. 297.

RESTAURANT LOCATION FOR LEASE—Excellent opportunity; liquor privileges. Call NINTH AND SANTA FE AVE., Liquor store.

IF YOUR BUSINESS IS FOR SALE LIST IT with KOHLHAGEN & LITTLE, Investment Brokers, 421-423 Chamber of Commerce Bldg. 16

1000 NICELY PRINTED BUSINESS CARDS, $1.50, in convenient boxes; other printing in proportion. E. J. ELSON & CO. Home 2326. 1214½ S. Broadway.

FOR SALE—AT A BARGAIN FOR CASH, old established millinery and gent's fur-nishings business. Address T., P. 116, Santa Monica, or call 114-120 UTAH ST.

FOR SALE—CARRIAGE AND MACHINE shop in good town, doing fine business; mod-ern machinery equipment. BOX 334, Madera, Cal.

DRY GOODS—FINE OPENING, $5000 TO $15,-000; no competition; large tributary territory; goods bought right. A. ANDERSON, Rural Route 4, Los Angeles.

FOR SALE—$275; CIGAR, ICE CREAM AND fruit stand, including building, two living rooms, ground rent $4. See owner, 1229 S. MAIN.

BUSINESS CHANCES—
Miscellaneous.

FOR SALE—OR RENT, BAKERY; GOOD established trade, owner has run this shop fifteen years, want to retire. A. J. SHER-MAN, 421 Citizens Nat. Bank Bldg. Home A9113, Sunset Main 4015. 10

FOR SALE—GENERAL MERCHANDISE stock at invoice, about $3000; sales average $40 per day; would consider good lot as part payment. HUDSON, 434 Germain Bldg. 10

FOR SALE—REAL ESTATE OFFICE; FINE location, large list; furniture and business can be bought cheap. Address A, box 101, TIMES OFFICE. 10

PHOTOGRAPHIC STUDIO WITH BUNGA-low home near Hotel Maryland, Pasadena, for sale. Established business. Call or ad-dress 190 OAKLAND AVE., Pasadena.

FOR SALE — FIRST-CLASS MILLI... business in best location; good reason for selling. Address Y, box 196, TIMES OFFICE. 10

BAKER ROUTE
FOR SALE CHEAP. INVESTIGATE.
See Owner, 2534 GLEASON AVE. 10

FOR SALE—AUTO REPAIR SHOP; FINEST location; good trade and good reason for selling. Address Y, box 189, TIMES OFFICE. 10

FOR SALE—DRUG STORE, EV... THING new; being sick, I will sell at great sac-rifice. Address X, box 194, TIMES OFFICE. 10

WANTED — MAN OF WEALTH TO BA... inventor to perfect ideas in aerial naviga-tion; investigate. Address Z, box 42, TIMES OFFICE.

FOR SALE—OWING TO SICKNESS, WILL sell my fine-paying restaurant; first-class bargain. For full particulars address BOX 206, Los Angeles. 10

WANTED—GENTLEMAN TO TAKE FINAN-cial and active interest in placer mines of great value. For full particulars address BOX 206, Los Angeles. 10

WE HAVE MONEY READY FOR GOOD opportunities that will stand investigation. BROWN SECURITIES CO., 418-419 I. W. Hell-man Bldg. Phone Home F3121. 10

WANTED—RELIABLE MAN AS PARTNER in light business, $25 to $50 a week; price $400, part cash, balance easy. 219 S. SPRING, room 12. 10

FOR SALE—LUNCH COUNTER, CLOSE IN, building and fixtures, cash register, clears $125 a month, $225. MRS. E. COWAN, 836 S. Grand ave. Broadway 2861. 10

A SNAP—BAKERY, ALL CASH COUNTER trade, receipts about $60 daily. Call or ad-dress 930 E. 60TH ST. 10

$30 PUT INTO OUR PROSPECTING SYNDI-cate may make you rich. It will give you $600 shareholding in each of the mines opened. Address A, box 120, TIMES OFFICE. 10

CHOICE OF 9000 ACRES PINE CENTRAL coast timber, $6 to $12 per acre, NO TRADE. CRA-MER & CO., Kiowa, Kan. 10

FOR SALE—IRON AND BRASS FOUNDRY, will sell at reasonable price and will take part in castings. Address B, box 198, TIMES OFFICE. 15

CONTROLLING INTEREST IN BUSINESS in mechanical line, paying more than 20 per cent. Can be bought for $10,000. Address B, box 195, TIMES OFFICE. 10

FOR SALE—NEW FURNITURE, 4 ROOMS, $150, Temple st., fine for bath, parlor, easy terms, rent $20. Address A, box 144, TIMES OFFICE. 10

FOR SALE—BANK CHARTER, COMMER-cial and savings, 25 years to run, license guaranteed. Full investigation permitted. W. W. SWEENEY, 802 S. Main. 10

WANTED — YOUNG MAN TO TAKE $75 month position and $1000 stock in best money-making seminary in city; investigate. CUNNINGHAM, 215 Temple st. 10

FOR SALE—HOTEL; EVERYTHING NEW; a bargain awaits you; chance of a life-time. See it at once at 721 W. 11TH, 4 doors west of Figueroa.

FOR SALE—HOTEL, EVERYTHIN'S NEW; a bargain awaits you; chance of a life-time. See it at once at 721 W. 11TH, 4 doors west of Figueroa. 11

RELIABLE MAN WILL INVEST $700 AND his services in paying business. Send for particulars to A, box 197, TIMES OFFICE. 10

FOR SALE—MILLINERY PLACE, WEST side Broadway, best square; terms to suit; good reason selling. Address Z, box 59, TIMES OFFICE.

FOR SALE — OFFICE FURNITURE AND large, well-lighted office in Fay Building for rent; Park office, subject reducing expenses to $12.50 per month. PHONE E2130. 10

GROCERY BUSINESS — INVOICE $2000. Good clean stock and first-class trade; part Los Angeles, in foothill town; on car line. Address C, box 176, TIMES OFFICE. 10

FOR SALE—LAUNDRY EXCEPTIONALLY good location, in southwest; low rent; long lease. Address Y, box 36, TIMES OFFICE.

FOR SALE—OR TRADE—NEW MEAT MAR-ket; everything up to date. A bargain if taken at once. Inquire at 829 TOWNE AVE. or Miles and Main st. 12

WANTED—PARTY WITH $2000 TO INVEST part in the manufacturing and building of artifical stone. Address D, box 179, TIMES OFFICE. 10

WANTED—PARTY WITH $500 OR MORE for secretary of an established institution; exceptional opportunity. Address A, box 135, TIMES OFFICE.

FOR SALE—STOCK OF MEN'S FURNISH-ings, shoes, hats; about $3000; best town of 15,000 in Southern California; good reasons. Address Z, box 94, TIMES OFFICE. 10

FOR SALE—GROCERY STORE WORTH $250, will take $150; owner must sell on account of sickness. Apply S. EGRESSY, 2722 E. 4th street. 10

WANTED—RESPONSIBLE MAN, CAPABLE of handling reinforced cement construction and who is able to invest $2000 or $4000. Ad-dress A, box 140, TIMES OFFICE. 10

BUTCHER. BUTCHER.
A first class location and opportunity for some one to open above business at WEST JEFFERSON AND SAN PEDRO AVE.

FOR SALE — AUTOMOBILE, BICYCLE and general repair shop in fine location, good lease. Address B, box 136, TIMES OFFICE.

WANTED—SHORT TIME LOAN, $400; EX-tending manufacturing automobile line, 15 years' lease garage; investment considered. ROOM 600 PACIFIC ELECTRIC BLDG. 10

FOR SALE—A FIRST CLASS SHOEING and blacksmithing business; must sell on account of sickness. Address P. O. BOX 144, LAMANDA PARK. 18

IF YOU ARE A GOOD BUSINESS MAN AND have a few hundred dollars for half interest in a good business, address Z, box 90, TIMES OFFICE.

FOR SALE — OR EXCHANGE — $2500; swell poolroom in swell location, $500 cash and balance in clear property. Address A, box 147, TIMES OFFICE. 10

WANTED — ACTIVE MAN UNDER 40; for half interest in light business, $25 to $35 a week; price $300, part cash. 143 S. BROAD-WAY, room 3.

PROFESSIONAL MAN FROM THE EAST, extensive acquaintance, will take good prop-osition to organize and promote. Address A, box 182, TIMES OFFICE. 10

FOR SALE—GOOD GROCERY, MEAT MAR-ket, fish market and coal yard; if you de-sire make good business, this is good snap. Address Z, box 49, TIMES OFFICE. 10

WANTED—YOUNG MAN WITH SOME EX-perience who wishes to learn machinist trade, $12 per week to star must have $250. Address Z, box 27, TIMES OFFICE. 10

WANTED — SALESMAN, MECHANICAL knowledge; must have $500. Address Z, box 26, TIMES OFFICE. 10

WANTED—NIGHT WATCHMAN FOR FAC-tory; must have $500. Address Z, box 23, TIMES OFFICE. 10

FOR SALE—ONE OF BEST WEEKLY PA-pers and job office in state; easy terms. Address F. F., box 65, TIMES OFFICE. 10

HALF INTEREST REAL ESTATE OFFICE worth treble; leaving city; investigate; big snap. Address X, box 85, TIMES OFFICE.

FOR SALE—CIGAR AND TOBACCO CASES, large size; stock of cigars and tobaccos. Fresh goods; big discount. 1525 S. MAIN.

BUSINESS MEN, BE WISE; DON'T BUY new hat; have old remodeled like new, 50c up. Factory, 214 N. BROADWAY.

FOR SALE—3D-HAND STORE CONSISTING of hardwood furniture and 3 larger chairs. 2402 E. FIRST ST. Phone A3124.

FOR SALE—MEAT MARKET, FINE LOCA-tion, cheap. Corner W. 46TH AND NOR-MANDIE. Take Dalton car. 11

BUSINESS MEN, BE WISE, DON'T BUY new hat; have old remodeled like new, 50c up. Factory, 214 N. BROADWAY.

GOOD CASH GROCERY STORE—A SNAP; will invoice. Address Y, box 112, TIMES OFFICE. 10

WILL SELL NEW BAKERY CHEAP AND trust you, cannot attend it myself, fine lo-cation. Phone WEST 4336. 10

ROAD HOUSE WITH TWO LICENSES FOR sale; near city; a fine opportunity. HOME 'PHONE 8288, WEST 3104. 10

FOR SALE—BAKERY AND LUNCH ROOM with oven, stock, fixtures, etc., a bargain. Call 430 EAST 6TH ST. 11

FOR SALE—CHEAP BY OWNER, THE largest restaurant in this vicinity. In-quire at 1320 S. MAIN ST. 12

FOR SALE—CIGAR STAND, CENTRALLY located, doing fine business, easy terms. See OWNER, 345 Main st. 10

FOR SALE—$300, MACHINE AND STOVE repair shop; good lease; cheap rent. D. GATTI, 600 New High street. 12

FOR SALE—CHEAP, ICE CREAM, BUTTER, egg or milk wagon; must be sold. 417 RAM-IREZ ST. 10

FOR SALE—$3000 STOCK MERCHANDISE at Pasma. A. Y. LINDSEY, owner, Pal

Classified Liners

LIVE STOCK FOR SALE— Horses, Cattle, Mules, Etc.

FOR SALE — A NICE BROWN MARE, weight 1100 lbs.; 7 years old, range built; sound and has a long tail and mane; this mare single-foots under saddle, and stands with weight any place in city; has been driven by a lady; also nearly new Babcock rubber-tire runabout and $35 set of harness; I am leaving for the East and have no more use for this outfit. Call 825 S. GRAND AVE., and ask for Mrs. Nelson's rig. No cheap guys need apply. 10

FOR SALE OR EXCHANGE—2 GOOD EXpress or delivery horses, 1000 pounds each; sound and gentle, also express wagon and double set of harness; all good as new. Call 2169 EAST 9TH ST. Phone Broadway 1885. 10

FOR SALE—GOOD TEAM, 1100 LBS. EACH, sound, true pullers, 6 and 10 years old, good drivers and gentle, right out from hard work, must sell, $90 takes pair. Call today corner DAYTON and BARROW sts., 3 blocks west of end of Temple car line. 10

FOR SALE — FINE JERSEY-DURHAM cows, 3 and 5 years old, just fresh, each milking 4 gal. rich milk daily, fine butter cows and very gentle, choice $60, want chickens. Call corner DAYTON and BARROW, 3 blocks west of end of Temple car line. 10

FOR SALE—BAY HORSE, 4 YEARS OLD, 17 hands high, standard bred, weight 1150 lbs.; suitable for gentleman's driving horse or fine coach horse, sound and gentle, single or double. Call Sunday at 623 E. 27TH ST. B3865. 10

FOR SALE—AT A RARE BARGAIN, 6 HEAD good all purpose horses, consisting of one fine saddler, 3 fine drivers, 2 good work or peddling horses, weights vary from 900 to 1100 pounds. Call 612 and 614 E. SEVENTH ST. 10

FOR SALE—TEAM MULES, 1050 LBS. EACH, 4200; one mule, 1100 lbs., $100. Good sound work horse, 1200 lbs., $60; nice sorrel horse, 900 lbs., rides and drives, $60. 630 EAST 7TH. 10

FOR SALE—A LARGE WORK TEAM; ALSO one good city-broke road horse; color chestnut sorrel, with handsome mane and tail. Call or address H. W. BLINKARD, 1435 Wright st. 10

FOR SALE—SMALL BAY MARE, 8 YEARS old; good single driver; also good under saddle; can be seen at RAMONA STABLES, between 9th and 12th, on Central ave. Ask for Davis's small mare. 10

FOR SALE—1200 HEAD OF ANGORA GOATS unlimited free range, water holes, corrals and camp; 100 miles from the city; if you want to make money, live in a high altitude, and enjoy life, buy this bargain, only $5000. JOS E. DAVIS, 718 Pay Bldg. 10

FOR SALE—A SORREL HORSE, WEIGHS 1100 lbs.; 4 years old, well broke, single or double, city broke; one bay driving mare, weight 1050 lbs.; one good sound team of light drivers; weight 2000 pounds; one cheap horse, price $40. 825 S. GRAND AVE. 10

FOR SALE—8-YEAR-OLD HORSE, HARness and cart, $40; good for ranch or general work; must be sold at once. G. FLOWER, Stephenson ave. and Mott, Boyle Heights. 10

FOR SALE OR EXCHANGE—A NEW milk cow, or good Rhode Island Reds, a two-seated covered carriage. RED FEATHERS POULTRY YARDS, 219 N. Myrtle ave., Monrovia, Cal. 10

FOR SALE—FAST 5-YEAR-OLD DRIVING horse, perfectly sound and gentle; about 1000 pounds, and nearly new surrey, $180, worth $300. Ask for TONY, Bristol Cafe, Fourth and Spring. Main 1306. 10

FOR SALE—PAIR OF 5-YEAR-OLD MULES, 2500 pounds; fine workers; 2 young horses from 1300 to 1400 pounds each; true in every respect. E. GRIFFIN, Take Playa del Rey car, get off at Ellendale st., 1 block east. 13

FOR SALE — THE NICEST ROADSTER IN city, only 6 years old; coal black; 14 hands, two; sound and gentle; weight 1250; would make a fine surrey or hearse horse; lady can handle; will pace or trot. 452 S. FLOWER. 10

FOR SALE—FINE DRIVING MARE FOR sale or runabout, 1200 pounds, 11 years old, intelligent, city broke, $160; also surrey, business buggy, harness, cheap. Phone F5283. J. N. HUNTSBERGER, 5429 Romeo st. 10

FOR SALE—TWO GOOD WORK HORSES, weight 1350 lbs.; work single or double, about 8 years old, $50 each. Also one delivery wagon, $20. Single set harness, $100. 734 E. 27TH ST. 10

FOR SALE—FINE BUGGY MARE, HANDsome chestnut sorrel, not a blemish on her. Sound from head to foot. Extra good driver. At WEST 9TH ST. LIVERY, cor. of Georgia. 10

FOR SALE—ONE WORK HORSE, WEIGHT 1300 lbs.; worth $150; will take $75. Also family mare. This stock must be sold as I am going to leave the city. 1211 N. MAIN ST. 10

FOR SALE—ONE OF THE FASTEST ROAD horses in the city, Billy M., square trotter, can show a 2:15 gait, 9 years old, sound and gentle, come and this horse, he is just as represented, price $225. 767 E. 24TH. 10

FOR SALE — MY 7-YEAR OLD BROWN horse, fine looking, good traveler, and my buggy and harness; price complete $120. Call Sunday, feed ward, AVENUE 20th and DOWNEY. 10

FOR SALE—ONE PERFECTLY GENTLE family horse, carriage, harness and Columbus buggy; also four dozen Andalusian chickens, few Leghorns, extra layers; leave city. 1623 CHERRY ST. 10

FOR SALE — ENGLISH BULL PUPS, 7 weeks old; big, healthy pups; good, blocky heads; lots of wrinkle; also Boston Terrier pups; 4 months old; eligible Beddeau. 823 S. FIGUEROA. (Rear.) 10

FOR SALE—ONE FRESH FOUR-GALLON Jersey cow and calf; also one Durham cow, giving 2½ gallons of good, rich milk; cheap for cash. These cows are good and gentle. Call at 1067 DEWEY AVE., Pico Heights. 10

FOR SALE—A GOOD DELIVERY OUTFIT, nearly new wagon and harness; brown horse weighs 1000 lbs., 8 years; will have sold my store and want to sell my wagon and horse. Can be seen at 825 S. GRAND AVE. 10

FOR SALE — HANDSOME STANDARDbred mare, 6 years old, sound and gentle, weight about 1075, suitable for lady to handle; not afraid of anything. Owner leaving city. MRS. PERKINS, 811 E. Fifth st. 10

FOR SALE—CHUNKILY-BUILT TEAM OF mares, 6 and 7 years old, fat, gentle and sound; city broke, suitable for ranch, delivery or all-purpose team. This is a bargain. Call 811 E. FIFTH ST. 10

FOR SALE—SMALL PAIR BLOCKY 2000-pound horses, one 1550 horse, two 1500 horses, several other work and driving horses; this stock is first-class and will be sold right. 752 SANTEE ST. 10

FOR SALE—10 HEAD OF ALL-PURPOSE horses and mares, from 1000 to 1400 lbs.; all true to work; two teams weighing 2700 and 2900 lbs. See them today. REAR 719 SOUTH HILL ST. 10

FOR SALE — SADDLE HORSE, 4 YEARS, single-foot, safe for lady; color bay, with white stockings; no use for him; will sell cheap. MR. WALLACE, Rear 719 South Hill. 10

FOR SALE—OR TRADE, FAWN-COLOR, young pretty Jersey, giving 2½ gallons very rich milk, $40; want cheap serviceable horse or chickens, give difference if necessary. 1257 W. 36TH ST. University car. West 828. 10

FOR SALE — BAY MARE, WEIGHT 1050 pounds; 7 years old, fat and sound, has been driven by a lady for two years, would like to sell for family use; will give a trial. MRS. MELSH. 825 S. Grand ave., in rear. 10

FOR SALE—A NICE GENTLE PONY FOR children, weighs 700 pounds, single-foots under saddle, and a nice driver; just the thing for family and children; come and try her, $25 S. GRAND AVE., in rear. 10

FOR SALE—YOUR CHOICE OF 2 YOUNG fresh cows, one a 4-gallon Jersey, one horse and almost new rubber tired buggy, one good spring wagon cheap. 1124 W. 21ST. West 3132. 10

FOR SALE—LARGE WHITE PONY, $50, with elegant saddle and bridle for boy; a quiet animal, good to drive or ride. 461 W. 37TH ST. 10

FOR SALE—1000-LB. MARE, 6 YEARS old; sound; work single or double, for delivery or all purposes. Call 2660 ORCHARD AVE. Phone West 1109. 10

FOR SALE—LADIES' SADDLE HORSE, 4 years old, perfectly gentle and sound; good ride and bridle also for sale. Call Sunday, H. SNYDER, Lakeview Hotel. 10

FOR SALE—JERSEY COW, MAKES 5 pounds butter week, milk half cream, cheap; also 12 barred rock hens, N. E. corner of 68TH AND S. MAIN. 10

FOR SALE—FOUR-YEAR-OLD COW, JUST fresh; part Jersey and Holstein, gives six gallons per day; gentle; price $100. SOUTH 5082. 10

FOR SALE—SMALL PLUG MARE, FREE driver, thin in flesh, her only fault. Also good steel-tire buggy and harness. Rig $35. 748 E. 21ST ST. 10

FOR SALE — JUST ARRIVED FROM THE North, matched pair of Cleveland bays, 16 hands high, city broke, 6 and 7 years old (colts.) EMPIRE STABLES, 414 E. Ninth st. 11

FOR SALE—COMBINATION SURREY AND saddle horse and new surrey and harness, horse weighs 1125 lbs. Call up 25464, or at 911 WESTERN AVE. Private party. 10

FOR SALE — GOOD 1100-POUND HORSE and peddling wagon, and fine harness; will sell outfit for $200; worth $150; party must sell. 554 CENTRAL AVE. 10

FOR SALE—4-GAL. JERSEY, FRESH. WILL exchange for small milker or horse, don't call Sunday. 148 N. EASTLAKE AVE., East 1469. 10

FOR SALE—1400-LB. HORSE, SOUND; will work any place; 8 years old; must sell Monday; make offer. Owner, 248 W. 48TH ST. 10

FOR SALE—HAVING SOLD MY BAY VIEW stable property, going East, will sell my fine driving or surrey horse very cheap. 1129 HOOVER ST. 10

FOR SALE—BAY HORSE, SPEEDY, 9 years old, 15 hands high, 1000 pounds; also harness and wagon. 147 SAN JULIAN ST. 10

FOR SALE—GENTLE FAMILY MARE, AL-

LIVE STOCK FOR SALE— Horses, Cattle, Mules, Etc.

FOR SALE—CHEAP FOR CASH IF SOLD at once. Fine large gentle driving horse, harness and buggy. Call BURNS FARNSWORTH, 226 S. Broadway. 10

FOR SALE—30 HEAD OF BROKEN HORSES, mares and geldings, all young and sound; weight from 1100 to 1250 pounds. Call or address I. W. McGREW, Reedly, Cal. 10

FOR SALE — OR EXCHANGE—DRIVING mare and bike buggy; want motorcycle or suburban lot. Answer only by mail. PHILO JONES, 1627 Orange st. 10

FOR SALE — I HAVE A FINE BLOCKY span of 5-year-old horses, wagon and harness, as good as new. If you want an outfit I must sell. 1529 E. 46TH ST. 10

FOR SALE — 950-LB. 6-YEAR-OLD HORSE, sound; harness, light delivery wagon; almost new, $125; will separate. 679 E. 37TH ST. Take San Pedro st. car. 10

FOR SALE—A-1 FAMILY COW; HAVE 2 one fresh, 5 gallons on grass, other milking 5 months, fresh in 4 months, 6 gallons. 466 E. 46TH ST. Call after Sunday. 10

FOR SALE—FINE MARE ABOUT 1200 pounds, fine for family use or good delivery, today 11 12, or Monday at 1362 WEST WASHINGTON. 10

FOR SALE—PRETTY BLACK HORSE, either ride or drive; also buggy and harness; also a good gravel outfit. No dealers. 303 N. BURLINGTON. Before 1 o'clock Sunday. 10

FOR SALE—12 COWS, LARGE WORK team, $720. Also 60 acres alfalfa and corn land, $6000, or rent on shares. BOX R, Santa Ana. 10

FOR SALE—EGGS FOR HATCHING, GOLden Buff Orpingtons; nothing better, $2 for 15; also cockerel and two pullets, very fine, $10. 468 E. 42D ST. 10

FOR SALE—6 JERSEW COWS MILKING from 3 to 5 gallons, if you want a good cow at your own price, call and make offer. 1018 E. 42D ST. 10

FOR SALE—2 FINE YOUNG MILCH COWS, one just fresh; one good all-round young driving horse. Call up SOUTH 2960, or call at residence, 976 E. 50TH ST. 10

FOR SALE—YOUNG HORSE, ABOUT 1100 lbs.; new delivery wagon and harness; have no further use for him; price $125. Inquire Monday a.m., 614 S. BROADWAY. 10

FOR SALE—GOOD EXPRESS, DAIRY OR camping team, price $50. 542 SIERRA ST. Take Downey-ave. car to Prichard, go north. 10

FOR SALE—CHEAP, A PAIR OF WELLbred driving mares, aged 4 and 5 years; broke double and single; good roaders; look like twins. 1727 E. 41ST. Phone 20287. 10

FOR SALE—ONE JERSEY COW, 5 YEARS old, fresh, 4 gallons milk per day, $50; one dozen Brown Leghorn hens; one dozen Black Minorcas, $9. 1758 E. 51ST ST. 10

FOR SALE—HORSE, SUITABLE FOR DElivery, will be sold very cheap if taken at once. WHITE SEWING MACHINE CO., 357 S. Broadway. 10

FOR SALE—BAY HORSE, 7 YEARS OLD, weight 1300; sound, gentle and true to work any place; suitable for family or delivery work. 1758 S. GRAND AVE. 10

FOR SALE—ONE NICE BAY MARE, 8 years old, weight 1lbs.; rubber-tired buggy and harness; price $160; a snap. 1795 S. GRAND AVE. 10

FOR SALE—A BAY HORSE, WEIGHT 1100 would make good surrey or delivery horse, would make good surrey or delivery horse, Call 630 S. LOS ANGELES ST. 10

FOR SALE—GOOD ALL-AROUND WORK horse, cheap; also 7-year-old sorrel mare, weight 900 lbs., $60. Call 630 S. LOS ANGELES ST. 10

FOR SALE—$85; OR WILL SELL SEPArate, one good ranch team, little thin, but sound. This is a bargain. Call at 630 S. LOS ANGELES ST. 10

FOR SALE—IRON GRAY HORSE, 5 YEARS, gentle for lady; city broke; stand with weight; weighs 1000 lbs. Rear 719 S. HILL. 10

FOR SALE—TEAM HORSES, 2700 LBS.; true to work single and double; 8 and 9 years old; no blemishes, cheap. Rear 719 S. HILL. 10

FOR SALE—CHEAP; 2 GENTLE 5-GAL. fresh Jersey cows, $45 and $50. 736 LORD ST. Take Brooklyn car to Echandia st., four blocks north. 10

FOR SALE—A GOOD SADDLE AND driving mare, gentle for women and children; also a cheap pug. Call at 736 SAN PEDRO ST. 10

FOR SALE—A GOOD CHEAP DELIVERY mare, $45; weighs 1050; can pace in 3 minutes; at 4162 WOODLAWN AVE., one block west of Main-ave., car. 10

FOR SALE—900-LB. RIDING AND DRIVing horse, sound, kind and true; color bay, $45. WESTERN, between Santa Barbara and Vernon. 10

LIVE STOCK FOR SALE— Poultry, Birds, Dogs, Etc.

FOR SALE—EGGS, $1 SETTING. McFarlane-Wyckoff White Leghorns. Murray's Rhode Island Reds. Laying since November. Never been sick; free range, best care, pure food, great vitality; visitors cordially invited. Information M. 4004, F7671. MURRAY. Eagle Rock car, Colorado and Central 10

FOR SALE—300 FINE HEALTHY THOROoughbred Orpington eggs and White Leghorn chickens, 10 days old; Leghorns and White Orpington eggs, guaranteed fresh and fertile. Special price on incubator lots. 616 W. 23D ST. South 901. 10

FOR SALE—TWO EXTRA FINE BARRED Rock cockerels, each. Also eggs for setting, fine stock, $1 and $1.50 for 15. $7 for 100. Come and see them is all I ask. Home Sunday. 9 D. MITCHELL, 223 N. Breed St. Boyle 169. 10

FOR SALE—ORPINGTONS, BLACK AND buff, eggs and chickens for sale; Petaluma brooder for sale cheap. B. H. LLOYD, 2217 Sheridan st. 10

FOR SALE—PIGEONS, CONSISTING OF Homers, Fantails, Parlor Tumblers and other lay varieties, cheap; after Sunday, J. ASHTURNER SMITH, 533 Lake st. 10

FOR SALE—BEES; 50 STANDS IN 8 FRAME hives, and in good condition. For particulars address J. L. EKSTEIN, Anaheim, Cal. 10

FOR SALE—1 DOZEN WHITE LEGHORN hens, Little strain; also 2 Orpington cockerels, Buff, fine birds, they are. 6417 REPTON AVE. Phone 1402. 10

FOR SALE—YOUNG HENS, SILVER PENcilled Wyandottes and Rhode Island Reds. Also a few roosters. 2617 SABINA. Don't call Sunday. 10

FOR SALE — FINE THOROUGHBRED black Minorca hens and pullets; Northrup strain; eggs $1 per setting. 1054 S. UNION AVE. 10

FOR SALE — SETTINGS OF BLACK MInorcas, $1 for 14 eggs; finest layers, largest eggs, and don't forget to come see chickens and eggs. 936 CARONDELET. Phone 10287. 10

FOR SALE — HANDSOME WHITE ESQUImaux dog, 6 mos. old; price $10; fine 5-year-old cow, cheap. Phone BOYLE 1925, Home 10

FOR SALE—RHODE ISLAND RED EGGS from beautiful barred birds, $1 per setting; also one cock, same breed, $2; weigh double. 541 E. 23RD. South 2585. 10

FOR SALE — MAMMOTH PEKIN DUCK eggs, $4 per hundred; goose eggs, $2 dozen; geese, $3 each. Both phones. Address LESLIE GAY, Station A, City. 10

FOR SALE — THOROUGHBRED BUFF Plymouth Rock eggs, settings $1; Blue Andalusian cockerel, will exchange. What have you? 2603 FIGUEROA. South 2934. 10

FOR SALE—THOROUGHBRED WHITE WYandotte pullets and eggs; also brown Leghan cockerels 148 WEST ADAMS. Phones 13214, South 1466. 10

FOR SALE — 20 GOOD LAYING HENS AND a rooster, 75c each; also some household furniture. 1032 W. 25TH ST. and Vermont ave. 10

FOR SALE — THOROUGHBRED BROWN Leghorns and Barred Rock eggs; best strain, 60c per setting. 163 S. GAGE ST. East First car. Phone Boyle 678. 10

FOR SALE—EGGS FROM WHITE SHERwood's that beat Leghorns laying, and Rocks for the table. MRS. PINNEY, 750 E. 31st. 10

FOR SALE—WHITE ROCK EGGS FROM fine stock, 75 cents setting; also one fine White Rock cock, $2. Call 146 WEST 42ND ST. Phone BOYLE 10

FOR SALE—TURKEY EGGS AND PARTridge Wyandotte eggs for hatching. MRS. M. E. BROWN. Home phone Glendale 594, or 201 Merchants Trust Bldg., L. A. 10

FOR SALE—SIX SCOTCH COLLIE PUPpies; perfect markings; Sire Tinto; pedigree given with each pup; must be sold this week. Call Sunday, 3624 E. 23RD ST. 10

FOR SALE — SOME PURE WHITE PIgeons, White and Black Orpington eggs, and Rhode Island Reds; satisfaction guaranteed. Phone B6154, 1612 MAPLE AVE. 10

FOR SALE — PRIZE-WINNING STOCK, Buff Orpington young hens and pullets, cheap; als. strictly fancy Buff Orpington cock and cockerel cheap. 2323 W. 15TH ST. 10

FOR SALE — PEDIGREED THOROUGHbred Boston terriers one month old. 322 S. 4th st., Santa Monica. P. O. address BOX 66. WM. SCOTT. 12

FOR SALE—VERY CHEAP, PEN OF FINE Barred Rocks, Thompson Ringlet strain; also trio Partridge Cochins. 516 E. 16TH ST. 10

FOR SALE—FULL-BLOODED PLYMOUTH Rock, Black Minorca, Brown Leghorn eggs for setting, $1 setting. HOME 'PHONE E2629. 10

FOR SALE — ALL OF OUR S. C. BROWN leghorns, including imported stock and prize winners. RED FEATHERS POULTRY YARDS, 219 Myrtle ave., Monrovia, Cal. 10

FOR SALE—EXHIBITION ARROWHEAD Barred Rock eggs, $1.50 setting 15; one 66 Cyphers incubator; one 643 outside brooder, cheap. 698 W. AVENUE 66, Garvanza car. 10

LIVE STOCK FOR SALE— Poultry, Birds, Dogs, Etc.

FOR SALE—

THE LAWNDALE POULTRY COLONY IS NOW BEING ESTABLISHED BY A POULTRY EXPERT. THOSE WHO ARE INTERESTED IN POULTRY AS A MONEY MAKER WOULD DO WELL TO SEE US AT ONCE. SPECIAL INDUCEMENTS TO FIRST MEMBERS. FINE ELECTRIC SERVICE. FREE TICKETS. E. L. HOPPER & SON, 402 LAUGHLIN BLDG., 315 S. BROADWAY.

A1961. MAIN 264.

FOR SALE—HOLMBY POULTRY FARM, Hollywood, Cal. Breeders of champion prize winning S. C., Buff, Black, White Orpingtons; S. C., White Leghorns; S. C., White Minorcas; Barred Rocks; Pekin ducks; M. B. Turkeys; Homer and Tumbler pigeons; Scotch Collie dogs. Our winning this season includes 25 silver Cups, two medals, three incubators, 133 first premiums and over 200 minor awards. A record never approached by any other exhibitor on the coast. Our wins were made at four exhibitions, San Jose, Cal., Phoenix, Ariz., and the two Los Angeles shows. Eggs from exhibition and utility pens. Phone Hollywood 967. Take Hollywood car to Vermont ave., 1c limit or Holmby ave., 10c from Vermont walk two blocks north, two west.

FOR SALE—BABY CHICKS, SEVERAL VArieties this week, prices from 12½ cents and 15 cents. Will have 600 fine White Leghorns Monday; Barred Rocks and Reds, and others on Tuesday, and every day after that. Have a case of fine Barred Rock eggs at $21.50 per 100, and we will guarantee 75 per cent of them fertile. Also Pekin and Indian Runner eggs, fine Bronze turkey eggs, $2 dozen; Toulouse geese eggs, 20 cents. Have two of the 130-egg Old Trusty 1906 models left at $30. Also one brooder, new, at $5. We want to buy 500 Rhode Island Red and Orpington chicks to fill orders with. What have you? We buy all kinds of chicks. McCLANAHAN, 709 South Main. Main 4094. 10

FOR SALE—BABY CHICKS; BUFF ORpingtons, White Rocks, Barred Rocks, White and Brown Leghorns, Rhode Island Reds; others hatching during the week. Our chicks are of the standard breeds, guaranteed to be true to color (no mixed stock for sale); they are hatched right. We allow you to pick out your choice; no cripples or weak chicks sold. Prices from $1.50 to $2.40 per dozen; special prices on large lots. We are agents for the famous Model Hatch incubators and brooders, which are sold on the free-trial plan, and are guaranteed for 5 years. Remember the place; second poultry supply store south of Seventh and Main.

DOKE STOCK FOOD CO. 10 711 South Main St.

FOR SALE— Brown Leghorns. Fanciers and friends, those who admire beauty in color, combined with laying quality, I have directly imported fine birds from E. N. Morris, the "founder of head;" his unexcelled prize-winning pullet strain in America; choice cockerels and females for breeding; eggs for hatching from prize winners, two, five and ten dollars per 15. Sunday visitors especially invited. 131 E. 20TH ST. JOS. VLASEK, "The Brown Leghorn Man." 10

FOR SALE—SMALL FLOCK HOMER PIGEONS. MAKE OFFER PER PAIR.

220-EGG PETALUMA INCUBATOR, $18 10 BOX 190, LORDSBURG, CAL.

FOR SALE— PRIZE-WINNING BANTAMS.

One pair Golden Japanese Bantams. Trio Silver Duckwing Leghorn Bantams. Blue Ribbon winners last show. Eggs from prize silver Sebrights, limited number, $3 per 15.

"OAK LODGE." ONEONTA PARK, SOUTH PASADENA. Corner Laurel and Milan Ave. 10

FOR SALE— Barred Rocks. Having added to our fine stock, the entire stock of both S. and Butler of Lamanda Park and A. G. Williams of 442 E. 26th st., we are in a position to fill your orders from the cream of the flocks for both cockerels and eggs. Eggs, $2 and $3 per 15. Write for circulars.

M'CULLOUGH POULTRY FARM. W. White Oak ave., Monrovia, Cal.

FOR SALE—DANDY BONE-CUTTER, NO. 10, price $14, only used two weeks; $10 if taken at once. "Fresh Air Brooder;" the mother for your chicks, $6. "Superior chick food, $2.75 per hundred, cleanest and best. California eggs; superior dry hopper food, $2 per sack of 90 lbs. California poultry food, $1.95 per hundred; our celebrated scratch food, $2.17 E. MAIN STREET. Tel. South 1302. Home B5060. 10

FOR SALE—EGGS FROM PRIZE-WINNING stock; Cornish Indian Games, the Holmby first-prize winners, bred to a much finer rooster, $2.50 per setting; Partridge Cochins as good, $1.50. Roosters of same character, Reds, Brahmas and Partridge Cochins, $2 each. These are great clean birds, raised where they have grass range—none of your cooped-up puny Colony Cochins. Come to big house on the hill, at head of Anabel street, on Garvanza-University line. PHONE C1241. 10

FOR SALE—EGGS FROM FIRST PRIZE birds, White Indian Game, White Langshang, Black Langshang, White Wyandottes, Black Wyandottes, Columbia Wyandottes, $2 up; White Wyandottes, $10 per 100, White Langshans, $20 per 100; fertility guaranteed. Stock for sale. MOUNTAIN VIEW POULTRY RANCH, San Pedro Inter-urban car to Hauson ave., first house west of Vermont. Phone South 3717; box 28, Route 4. 10

FOR SALE—EGGS. BARRED ROCKS, $5 to $6 per 100; Reds, Orpingtons, White Rocks, Wyandottes, $4 to $7; White and Brown Leghorns, $4 to $6. Settings of all the above, $1.25 to $1.50. The higher-priced are from selected high-class utility fowls and in many cases tested trap-nested egg producers. Cheaper ones are high-bred utility fowls, 75 per cent fertility guaranteed. Price list, eggs and chicks free. KLONINGER BROS. CO., 823 S. Main. 10

FOR SALE—YOU WILL BE MONEY AHEAD at the end of the season if you take our advice and buy a Reliance Brooder. We are not giving you hot air either; it's all in the brooder; only $6. We sell the metal parts only. Circulars and testimonials free. KLONINGER BROS. CO., 823 S. Main st. Thoroughbred poultry, foods and supplies. Agents Cyphers Incubator Co. 10

FOR SALE — BARGAINS, BARGAINS, bargains. Fancy Bronze Turkey and Barred Rock eggs for setting; also setting hens; one pen of Black Minorcas; also lot of young pullets; one pen of fancy Bronze Turkeys; a chick brooder for $2, cost $6; one garden hose, good as new, cheap; one counter scale, cost $12, for $5. Come today. 298 E. WILSON AVE., corner San Pedro. Phones South 3154; A2617. 10

FOR SALE — EGGS FOR SETTING, S. C. Rhode Island Reds, 75c per setting, $5 per 100; S. C. Brown and White Leghorns, 60c per $, $4 per 100; White Wyandottes, Houdans, $1 per setting; also stock for sale. J. L. Smith, White Wyandottes, Minorcas and Leghorns, same; fine R. I. R. cockerels at Parmelee, P. J., 70th and Compton ave. Take Long Beach car to Florencita Park, walk 3 blocks west. 10

FOR SALE—CLOVER LAWN POULTRY YARDS. Largest and best arranged in Southern California; 2100 White Leghorn laying hens; eggs, $5 per 100; $45 per 1000. All eggs are from 2-year-old hens and all orders, large or small, will be carefully filled; come and see my new design of brooder-house with a capacity of 2000 chicks. C. M. WALTON, Glendale. Call Glendale car to Dryden st. and walk 1 block west. Home phone 641. 10

FOR SALE—34 LAYING HENS, 2 THOROughbred cockerels, 9 young chickens and 2 Pekin ducks, chicken runs and $35 worth of lumber in chicken houses and barn, fine large Jersey cow, 5 years old, gentle alone, without a blemish and wagon and harness and adjustable pole, all for $300, or will sell separate. 1324 E. 46TH ST. 10

FOR SALE—BEAUTIFUL DRIVING HORSE, disposition perfect, safe for any one, 7 years old and weighs about 1150, rangy and speedy, new rubber tired runabout, new rubber tipped harness; here is a chance to get a good outfit for a song; if you are looking for plugs do not bother me. Call DR. STAHL, 414 S. Main st. Broadway 2025. 10

FOR SALE—WHITE ROCKS, WHITE LEGhorns. If you wish to improve your stock and get birds of better size and the best egg record, buy eggs for hatching at FOSTER'S POULTRY YARDS, 2269 Dayton ave. Phone East 915. White Rock eggs, $1 per setting; White Leghorn Eggs, 75c per setting; $4 per 100. Take yellow Garvanza car, get off at Avenue 22. 10

FOR SALE — BLACK LANGSHANS. OUR Langshans have the best show record of any on the Pacific Coast. Have imported new blood from the best breeders in the East. Eggs only $2 per setting; FOSTER'S POULTRY YARDS, 2269 Dayton ave. Phone East 915. Take yellow Garvanza car, get off at Avenue 22. 10

FOR SALE — THE BOOK, "CALIFORNIA POULTRY CULTURE," by Mrs. O. H. Burbridge, editor Pacific Fancier; tells everything necessary for successful California poultry raising, illustrated with plans of house, etc. Postpaid, $1, with the Pacific Fancier, one year, $1.25. Address 2080 WEST ADAMS ST. 10

FOR SALE — TWO FINELY MARKED FOX Terrier puppies, four months of age sired by Warren Driver dam Sascino Lovette (and prize winner at Venice;) these dogs give promise of becoming prize winners; prices are right. 1821 SANTA CRUZ ST. Phone Home A7560. 10

FOR SALE — SEVERAL FINE DUCKS, Golden Buff Orpington cockerels, from strain

LIVE STOCK FOR SALE— Poultry, Birds, Dogs, Etc.

FOR SALE—

U. S. STANDARD "SURE HATCH" INCUBATORS. The only incubator that will hatch every hatchable egg. Are made of California redwood, hot water pipes of No-ox Lake Superior copper, deep and removable nursery, and a regulator that is absolutely automatic and positive.

30-DAY FREE TRIAL. FREIGHT PAID TO YOUR STATION. Every machine guaranteed for 5 years. If you are interested in incubators, write today for our 100-page catalogue No. 1, and price list, containing poultry information. It is free. Agent for "Killcroup."

ANNA F. WILLIAMS, 929 South Main. Phones Home F2533, Broadway 2930. 10

FOR SALE—MRS. BALSER WRITES: "I want some more of your WEST COAST CHICK FEED, for it is excellent. It is brighter, cleaner and appears better balanced than others and the chicks choose it in preference, for, to tell you the truth, I have been experimenting feeding them together and they always eat yours in preference." Try it and you will be convinced, too. For sale by many dealers at 20c a package, and in 25-lb., 50-lb. and full 100-lb. sacks at $4.25. If your dealer does not keep it, send to us and we will see that you are supplied. WEST COAST STOCK FOOD CO., 818 San Fernando st. Phone Main 8890. 10

FOR SALE — THERE IS NO TROUBLE raising little chicks when fed Peerless Chick feed; it is composed of 16 different seed grains, charcoal and beef scraps, properly proportioned, insuring health and rapid growth. Peerless chick feed will raise the chicks while the imitations will fail. HENRY ALBERS CO., 315 S. Main. 10

FOR SALE — NEVER SET A HEN WITHout first dusting her thoroughly with Devil's Dust; it is the only powder that will prevent vermin sapping the life from fowls and not harm the eggs or the little chicks; 10c, 25c, 50c and $1 per package. HENRY ALBERS CO., 315 S. Main. 10

FOR SALE—TWO BLACK ORPINGTONS, Black Minorca hens, Pencil-Laced Wyandotte pullets; eggs for hatching from thoroughbred Plymouth Rock, Black Minorca, Rhode Island Reds, Pencil-Laced Wyandottes. C. F. STUART, 2139 W. Washington st. 10

FOR SALE— A Cyphers "Model" incubator, good as new, Rhode Island Red eggs for hatching. A few young Red hens. A pen of White Leghorns, Mitchell strain, beautiful young, gentle Jersey cow; extra rich milker. 10 MRS. J. R. CUTTING, Monrovia.

FOR SALE — CLOSING SALE; FOX TERRIER dogs and bitches at ABSOLUTELY HALF VALUE; of best Norfolk, Wandee and Sabine families; pedigrees registered, standard quality, clean, young, sure to breed and win. A. B. WHITE, True Blue Kennels, Dolgeville. Take San Gabriel car. 10

FOR SALE — THOROUGHBRED BARRED Rock and Mammoth Pekin duck eggs, $1 setting, 15 hundred; Buff Orpingtons, $6 hundred; Bronze eggs, 20c each. CHARLES CASEY, 206 N. Spring, Broadway 2020. Home A2712, or Sacramento and Santa Anita, Altadena Home 1846. 10

FOR SALE — LEE'S LICE KILLER IS THE original and only absolutely reliable liquid lice and mite destroyer on the market. It is guaranteed to kill more vermin with less trouble and expense than any other. HENRY ALBERS CO., 315 S. Main. 10

FOR SALE—FINE SINGING CANARIES, $3 and up. Imported German rollers, $5; fancy Aviary birds. Fine talking parrots, puppies, goldfish, pet animals and female canaries of all kinds. CALIFORNIA BIRD STORE, 1912 South Main street. Tel. South 1467. 10

FOR SALE—BLACK ORPINGTON EGGS for setting. These are extra good. Also high-grade White Leghorn eggs. Prices for both are reasonable. Also fine Black Orpington cockerel 10 months old. Will trade for Buff Orpington cockerel or cock. 935 W. 40TH ST. West 3116. 10

FOR SALE—IRISH SETTER PUPPIES, SOLid Red Champion bred, two month old; two one year old, three eighteen months old; first, second and third prize winners this week dog show. Scotch collies and Irish terriers. Write your wants for thoroughbreds. KENNELS, 224 East 28th street, Los Angeles. 10

FOR SALE— Famous Arrowhead strain of B. P. Rocks; must sell few want of room; at about 1-3 price for pedigreed stock. Call at "SURE HATCH" INCUBATOR OFFICE for particulars. Broadway 2970. ANNA F. WILLIAMS, F2533. 929 S. Main street. 10

FOR SALE — THOROUGHBRED SCOTCH Collie puppies; can give pedigree. For information call at 930 E. 12TH. Phone Broadway 5540. 10

FOR SALE — EGGS FOR HATCHING. Barred Rocks; don't waste time and money on cheap stock, but with the best Thompson Ringlet strain, $1.50 for 15. J. STEE, corner Main and Granada st., Alhambra. Telephone L. A. Main 66, station 17. 10

FOR SALE—AFTER 10 YEARS' BREEDING I offer eggs and cockerels from 9-pound Rosecombed Minorcas having more and bigger eggs, making good setters and prettiest, healthiest and best family chickens on earth. Sole owner. HOME PHONE 22232. 10

FOR SALE—WEST COAST POULTRY TONIC is the greatest cure on earth or money where else, for roup or colds of any kind. Tones up the system—just what they need. 25c, 50c and $1 a package. WEST COAST STOCK FOOD CO., 818 San Fernando st. Phone Main 8890. 10

FOR SALE—IMPROVED PACIFIC INCUBATORS. Better see them before you buy if you want the best. Made right—prices right; guaranty right. The great COMBINATION BROODER. It is great—both indoors and out. Catalogue free. WEST COAST STOCK FOOD CO., 818 San Fernando st. Phone Main 8890. 10

FOR SALE—FEW SETTINGS OF EGGS from my imported Southern pet games, Invincible Allen, Round Head and War Horse and Thompson White; see them at 227 South Olive; price per setting, $3. THOMPSON, 227 S. Olive. Phone A2915. 10

FOR SALE—IF YOU WANT EGGS FOR breakfast or settings, call and pick out some of my 180 1-year-old laying hens. White and Brown Leghorns, Black Minorcas; also Roosters of the same breeds. Call 1229 E. 23D ST. 10

FOR SALE — BLUE ANDALUSIANS. I did not exhibit this year, but my stock is better than ever; eggs for setting from four grand pens, 5 strains; also incubator lot. MRS. GRIFFITH, 3111 Walton ave. W. 841. 10

FOR SALE—$3 TO THE DOZEN; "TWELVE good, strong chickens, one egg broken with chick in it." This is the report from first setting sold; thoroughbred White Rocks. Fitchel's, eggs $1 for 15. See the hens when you come. M'LELLAN, 2223 Sheridan st. Boyle 1500. 10

FOR SALE—EGGS FOR HATCHING; THOROughbred Buff Orpingtons, White Wyandottes, Barred Rocks, White Rocks; also bone grinder, $2.50; all eggs 5c apiece. C. A. HAAS, R. F. D., No. 2, Los Angeles. 'Phone West 2977. 10

FOR SALE—EGGS, WHITE WYANDOTTE, "White-all" strain; Buff Orpington, "Willowbrook" and "Cook" strain; all from prize-winning stock; $1 to $2 a setting. E. R. BISDEN, 1427 S. Union ave. Call Sunday. 10

FOR SALE—R. I. REDS AND B. MINORCA eggs; Albers strain, 60c setting 14; fine R. I. roosters, cheap. Long Beach line to Florence,

Classified Liners.

LOST, FOUND, STRAYED— And Stolen.

LOST—$50 REWARD. FOR RETURN OF MALE FOX TERRIER, WHITE WITH TAN MARKS ON HEAD; ANSWERS TO THE NAME OF ROGER; LICENSE TAG NO. 1382. RETURN 1301 HARVARD BLVD. OR PHONE WEST 1778 OR B4128. NO QUESTIONS ASKED. 10

LOST—MINK FUR STOLE, EITHER AT Angelus Gardens or on Main st. or W. Seventh st. car, at about 11:30 o'clock, April 7. MRS. EARL W. MERRY, Liberal reward. Hotel Netherlands. 1255 W. 7th st. 10

STRAYED—FROM ELPTMAN, COMPTON P.O., sorrel horse, white face, weight 1000 lbs., wire scar hind foot, above hoof. Please notify M. MATHESON, Compton, Cal., or Phone 971. 10

LOST — BETWEEN 7 AND 10:30 THURSDAY night, diamond locket, monogram on back, M. E. G. and picture of girl and boy on inside. Liberal reward offered, return to M. E. GOODRICH, 223 Los Angeles Trust Bldg. 10

LOST—FRIDAY AFTERNOON, MARCH 8, on Pasadena car or on 4th between Spring and Broadway, jeweled fraternity pin, name engraved on back. Reward. 406 MASON BLDG. F8237; Main 619. 10

STRAYED—ONE BROWN TEAM OF WORK horses, roached mane; a liberal reward will be paid for information of same. Notify S. B. SMOCK, 2234 E. Eighth st. Sunset Main 4090. 10

LOST — FRIDAY AFTERNOON, MARCH 8, on University car, or on Fourth between Spring and Broadway, jeweled fraternity pin, name engraved on back. Reward. 1901 LOVELACE. Home B6234. 10

LOST—MARCH 7, SOMEWHERE BETWEEN Angelus Palm Garden and Pasadena car line, a pair of gold nose glasses. Return to 475 E. WALNUT, Pasadena. Reward. 10

LOST—OR STOLEN; PAPERS AND PERsonal property. $100 reward and no questions asked and no prosecution. Address L. H. FAIDHAM, Santa Ana, Cal. 10

LOST—CORAL CAMEO CHARM WITH GOLD initials and monogram in relief on back, "J. E.L." Part of gentleman's fob; reward. L. E. LEVI, Leighton Hotel. 10

FOUND—A RING WITH COLORED STONE setting. Inquire of W. J. G. LAMBERT, Hotel Hayward. 11

LOST—BETWEEN CORNER 33RD AND Grand ave., and 21st and San Pedro st. by the way of Main st., lady's gold watch and silver fob. Return to 362 E. 23RD. 10

LOST—$5 REWARD FOR RETURN OF male fox terrier, white, black marks on head and back; answers to name "Jack." E. C. BLUM, 1351 E. 24th. 10

LOST—LOCKET AND CHAIN, "J. Q." near Pacific Electric or on Moneta car to 24th st., Tuesday morning. Reward. JOSEPHINE QUAYLE, "Lacy," Santa Ana. 10

LOST—FRIDAY FORENOON, LADY'S GOLD watch, monogram L. J. F., chip diamond in back. Phone F7304. BROADWAY 3221. Reward. 10

LOST—FRIDAY EVENING ON WEST 6TH st., car, suit case with initials on end, L. S. F. Reward given for return of same to 612 DELTA BLDG., 426 S. Spring st. 10

LOST—A BROWN PAPER PARCEL CONtaining papers of no value except to the owner. Reward. Address 367 MAIN P. O., Los Angeles. 10

LOST—WATCH, FOB, BLACK RIBBON with gold buckle, Saturday afternoon; probably on 11th st. between Vermont and Jasmine. Return to 962 MENLO, and receive reward. 10

LOST—A BLACK AND TAN DACHSHUND. Please return to 226 or 128 E. 27TH ST. Receive reward. 10

FOUND—A RELIABLE BIRD AND PET animal store; fancy birds and pet animals of all kinds. 1912 SOUTH MAIN. 10

LOST — SHORT NECK CAPE, FUR trimmed, on Belmont ave., March 9. Please leave Rogers Block, room 13, Temple and Toluca ave. 10

LOST—BLACK LACE SCARF BETWEEN 1231 Ingraham via 7th st. and Washington car lines to Figueroa and Pico. Reward. Return to 611 S. SPRING. 10

LOST—SCOTCH COLLIE, FEMALE; YELlow with white collar, legs and belly. Reward. 1127 27TH. Phone South 361. 10

LOST—UMBRELLA, STRAIGHT HANDLE; name on silver mounted end; on Jefferson st. car, Wednesday, 4 a.m. Address 414 28TH ST. and receive reward. 10

LOST—COPPER ORE WATCH CHARM, monogram "C. B." in gold on face. Return to 213 W. FIRST st. and get reward. 10

LOST—PIGSKIN PURSE, GOLD "H" ON side, Friday afternoon in Broadway or Fifth st. stores; contained money, latch key. Reward. Return to 749 S. FLOWER. F7941. 10

LOST—TURQUOISE AND GILT BELT buckle on black belt. Return Minnewaska Hotel, Second and Grand ave. R. J. WIDNEY. Reward. 11

LOST—WILL THE PERSON WHO FOUND the dark brown hand purse on seat in the Central Drug Store please return to 312 BRYSON BLDG. and receive reward? 10

LOST—OR STOLEN, PAPERS AND PERsonal PROPERTY OF L. H. PADGHAM, SANTA ANA, CAL. $100 REWARD. 10

LOST—GOLD, CHASED BRACELET WITH name and year engraved inside. Return 1218 TRUST BLDG. Reward. 10

LOST — CHAMPIONSHIP BASKETBALL medal of no value to any one but owner. Return to 231 S. BROADWAY. Reward. 10

LOST—KNIGHT TEMPLAR ONYX CHARM, engraved Frank C. Prescott, $5 reward. Return 328 COULTER BLDG. 11

LOST — WATCH CHAIN AND EAGLE charm. Return to EAGLE'S HALL. No questions asked. $20 reward. 10

FOUND—SCOTCH COLLIE DOG; OWNER can have same by proving ownership and paying expenses incurred. 453 E. 28TH. 10

LOST—IN OR NEAR HAMBURGER'S, ONE white silk dress pattern. Reward. HOME K1182. 10

LOST—AT THE BULLOCK OPENING, GOLD cross and chain, initials on cross V. F. S. Reward, 229 E. 36TH. 10

STRAYED—MARCH 1, FEMALE BULL TERrier. Reward if returned. J. W. ROBSON, 1041 E. 20th. S. 5070. 10

LOST—TUESDAY, BLACK PERSIAN LAMB stole; reward. Return B. J. CURTIS, Hotel Leighton, Westlake Park. 10

LOST — 1 SOLITAIRE DIAMOND RING on Washington st. Reward. 718 W. WASHINGTON. 10

LOST—A GOLD CRESCENT PIN. RETURN to 419 S. GRAND, reward. 10

FOUND—SPITZ PUPPY. OWNER PLEASE identify. Call 1308 W. 28TH. 10

MONEY TO LOAN— In Sums to Suit.

MONEY TO LOAN ON FIRST AND SECond mortgages, contracts and other securities. MECHANICS' LOAN CO., 436 Bradbury Bldg., 3d and Broadway.

MONEY TO LOAN—IN SUMS TO SUIT, from $1000 to $50,000 at 6 and 7 per cent.; prompt attention. B. W. BARTELS, Room 220 Mason Bldg. 10

MONEY TO LOAN—$3000 AND $2000. PRIvate money to loan on improved real estate, south or southwest. GEORGE N. WILLIAMS CO., 306 Laughlin.

MONEY TO LOAN—ON REAL ESTATE; will loan on or buy mortgages, contracts or any good negotiable paper. CRAWFORD REALTY CO., 407 Delta Bldg. 10

MONEY TO LOAN— $15,000 7 per cent. money. Address V, box 134, TIMES OFFICE. 10

SALARIED PEOPLE ACCOMMODATED ON note without indorser; no red tape; confidential. WEST COAST EXCHANGE, 419 Henne Bldg., 123 W. 3rd. 12

MONEY LOANED ON REAL ESTATE, mortgage security, moderate interest, mortgages, contracts and securities bought. LANTZ & BROWN, 408 Bullard Bldg. 10

MONEY TO LOAN—ON FURNITURE, pianos, automobiles, diamonds and real estate; low interest; owner's own money. ROOM 1, 352 S. HILL ST.

MONEY TO LOAN ON REAL ESTATE FOR short or long time, or will loan on real estate contracts or carry them for you. ROOM 1, 352 S. HILL ST.

TO LOAN—MONEY ON CITY REALTY only security looked for. F. J. WHIFFEN, room 418 American Nat. Bank Bldg. Phone A2863.

FURNITURE LOANS, WITHOUT BOTHER, delay or publicity; long time; easy terms. 202 FROST BLDG., cor. 2nd and Broadway. 10

SALARY LOANS—LADIES OR GENTLEmen. CONFIDENTIAL, EASY PAYMENTS. STANDARD LOAN CO., 203 HENNE BLDG.

H. W. POINDEXTER, 402 WILCOX BLDG., loans money on real estate, stocks and bonds. Building loans a specialty.

SALARIED PEOPLES LOAN CO., 238 H. W. Hellman Building. Lowest interest rates. Terms bought. Phone Main 8962; A2450.

TO LOAN—$2000 OR ANY PART ON CITY property; no delay if good security. Address Z, box 97, TIMES OFFICE. 10

MAKE STRAIGHT BUILDING LOANS. W. H. OBEAR, 405-9-10 JOHNSON BLDG.

TO LOAN—$2000 TO $5000, ON GOOD IMproved country property. See R. W. POINDEXTER CO., 402 Wilcox Bldg.

TO LOAN—$40000, WILL MAKE LOW RATE on the best of security for term of 3 years. Address Z, box 63, TIMES OFFICE. 10

GENTLEMAN FROM EAST HAS SOME cash to loan on furniture chattels. Address box 151, TIMES OFFICE. 10

TO LOAN—PRIVATE MONEY 6 TO 7 PER cent. Straight building loans. LOCKHART & CO., 309 West First st. 31

TO LOAN — PRIVATE MONEY; NO RED tape, from $50 up. Call Home F7156, after 3

MONEY TO LOAN— In Sums to Suit.

TO LOAN—

A NUMBER ONE.

That is the kind of a reputation we have among people who are best in a position to know how we do business. We employ no underhand methods and everything is made as plain as possible. We give you exact rates of interest, which is all you have to pay during the entire transaction. We advance money on FURNITURE, PIANOS, HORSES, WAGONS, CATTLE, etc. You can get the money quickly, without publicity and without the removal of the property from your possession. Amounts from $10 to $500. It will take only an interview to demonstrate the truth of our statements. We solicit that interview. Hours 8 a.m. to 6 p.m. Open Monday and Saturday evenings until 8 p.m.

FIDELITY LOAN CO.,
S.E. cor. Fourth and Broadway.
Phones F7131. Broadway 5171.

YOUR FRIEND IN NEED.

That's what we have been to thousands of people in Los Angeles; that's what we want to be to you—if you will let us; we charge you less and make payments easier than all other loan companies; don't take our word for it; get the others' rates, then come here and see what we save you; all we require is that you are steady employed on a "SALARY," don't hesitate about calling, as our business is strictly confidential and your employer never knows of any transaction with us.

THE STATE LOAN CO.,
412 Grosse Bldg.
Corner Sixth and Spring.
Office hours 8:30 a.m. to 6 p.m.
Mon., Wed. and Sat. evenings till 8 p.m.

LET US GIVE YOU A LIST.

We are a new loan company, just started, but are capable of treating customers in a gentlemanly like manner. Our business is going to be loaning money strictly to the working class of people on their "SALARIES."

All business with us will be strictly confidential; your employer never knows of any transactions at our office. In case you may owe other loans offices and would like to make a change, we will gladly take up their accounts and give you additional money to tide you over.

THE NATIONAL LOAN CO.
519 BRYSON BLK.
Cor. Second and Spring.
Office hours, 8:30 a.m. to 6 p.m.
Mon., Wed and Sat. evenings till 8 p.m.

THE CRESCENT LOAN CO.
Under new and experienced management, offers its funds to wage earners and especially its old customers at unusually low rates.
AAAA—Any salaried employee or wage earner can get from us, just on his note—

	May, 8 Wkly.	Week.
$50—Return to us.....	$1.25	$0.35
$100—Return to us.....	2.50	0.70
$15—Return to us.....	4.00	1.00
Or any sum in proportion.		

THE CRESCENT LOAN CO.,
Under Lankershim Bldg.

MONEY TO LOAN—
We have a very large list of clients with private money who depend on us to invest it. If you want loans promptly made, see us. We make out papers and save time and trouble. 20 years in business.

EDWARD D. SILENT & CO.,
216 West Second Street.

MONEY LOANED ON SALARIES.
RAILWAY
AND STREET-CAR EMPLOYEES
A SPECIALTY.
UNEQUALED RATES.
EASY PAYMENTS.
NO CHARGE FOR PAPERS.
NO INTEREST IN ADVANCE.
CONFIDENTIAL.
THE STAR LOAN & INVESTMENT CO.,
519 O. T. JOHNSON BLDG.

MONEY TO LOAN—
LARGE OR SMALL AMOUNTS,
AT CURRENT RATES.
WRIGHT & CALLENDER CO.,
MAIN 5262.
MANAGER LOAN DEPARTMENT,
219 S. HILL ST.

WE BUY NOTES, MORTGAGES, TRUST deeds, real estate contracts; life insurance policies and all kinds of commercial paper. We make loans in large and small amounts for long or short time, secured by first and second mortgages on real estate, listed stocks, life insurance policies or any good security. Money furnished the day application for loan is made. NOURSE & CO., 302-304 Trust Bldg., (corner Second and Spring sts.)

$1,000,000 TO LOAN ON REAL ESTATE, 5 to 7 per cent. No interest.
No delays. No red tape. Any sum desired.
Large and small flat loans a specialty.
Building loans made.
Cash for mortgages and deeds of trust.
Bonds bought.
MATTHEWS & MATTHEWS,
605 Douglas Bldg., corner Third and Spring.

MONEY TO LOAN—
I WILL C. PRATHER.
We have $15,000 private money to loan on ranch property in county of Los Angeles. We will loan the whole amount from $4000 to $6000 loans. We also have money to loan on city and suburban property.
WILL C. PRATHER & CO.,
412-22 Cit. Nat. Bank Bldg.

TO LOAN—MONEY LOANED TO SALARIED people just on your own name; no other security necessary; don't borrow until you see me, my system is the best for railroad men, city employees, street-car men, clerks and other employees; business strictly confidential. NEWTON, 708 O. T. Johnson Bldg.

MONEY TO LOAN AT LOW RATES, FOR building or on improved city property on a new definite contract plan, allowing part payments limited to ill months at $12 per month per $1000, interest decreased each month. STATE MUTUAL B. & L. ASSOCIATION, 257 South Broadway.

TO LOAN—
We have $10,000 to loan at once, 7 per cent. Ask for MR. DORON.
ROBERT MITCHELL CO.,
509-516 Coffins Bldg., 313 W. Third st.

TO LOAN—MONEY, 7 PER CENT. BUILDing loan, improved or unimproved, city property. If you want quick action bring on your plans. RALPH M. WATSON, 601 Grant Bldg. M6467. Broadway 4575.

CONSERVATIVE VALUATION ON YOUR property appeals to us more than a high rate of interest.
We will make loans on improved property, South and southwest appeal to us.
THE JOHN M. C. MARBLE CO.,
H. W. Hellman Bldg.

TO LOAN—
$10000 TO $100,000 ON REAL ESTATE, 6 to 7 per cent. Interest.
ROBT. MITCHELL CO., 313 W. Third st.
La Grand Betts, Mgr. Loan Department.

MONEY TO LOAN—ON APPROVED REAL ESTATE AT PREVAILING RATES IN SUMS TO SUIT. NO COMMISSION. H. W. HELLMAN BANK, AMERICAN SAVINGS BANK, N.E. CORNER 3RD AND SPRING.

SALARY LOANS—
We loan money to people steadily employed, without security; no publicity; no delay.
FIDELITY LOAN CO.,
529 Mason Bldg., 4th and Broadway.
Phones F7421. Broadway 5171.

MONEY LOANED ON DIAMONDS, JEWelry, mortgages, contracts, etc., on furniture, live stock, etc., without removal; loan our own money; lowest rates, prompt, private, reliable. REID & CO., 142 S. Broadway, room 128. Phones A1923, Broadway 2368.

MONEY LOANED—
On your furniture, diamonds, pianos, live stock, salary. We make a specialty of large rooming-house loans. Come in and talk it over. A6587, Main 2541. 800 L. A. Trust Bldg.
ROSS CO., PRIVATE BANKERS.

$200,000 TO LOAN ON CHATTELS.
WATSON'S QUICK LOANS.
Generous loans on furniture, pianos, live stock, diamonds, real estate contracts, personal property of any kind.
Phone 2790. WATSON, 322 Trust Bldg.

MONEY TO LOAN— $20,000—
Have the above amount to loan at 7 per cent. Private money on close-in improved real estate. L. M. LEMMON CO., 716 South Hill.

MONEY TO LOAN—
$500 to $10,000, gilt-edge city property at 7 per cent.
M. D. BURR & CO.,
Phone A6387, Main 2541.

MONEY TO LOAN—$10,000 TO $40,000, ON close-in business property; must be well improved and paying good rental; will make up to 60 per cent. loan. VAN VRANKEN-HUNTER REALTY CO., 404 Chamber of Commerce.

TO LOAN— $ $ $ $ $ $
Going to build?
Talk with WATSON.
I make straight building loans, generous cash at lowest interest rates.
Phone 2790. WATSON, 322 Trust Bldg. 12

IF YOU ARE GOING TO BUILD AND want a loan on short notice, see me, I make a specialty of building loans, also straight loans, 7 per cent. DOLPH J. MITCHELL, No. 412 Douglas Bldg. Phone Black 3997.

MONEY TO LOAN—
$300 to $250,000 to loan on real estate and other good securities, 5½ per cent. and up. Established 1886.
LEE A. M'CONNELL & CO.,
145 S. Broadway.

BLANCHE CROOKS,
Mgr. and Proprietor of the S. N. Dutcher Co.
SALARY LOANS.
402 Mechanic Trust Bldg.,
2nd and Broadway. Phone A5479; Main 4277.

TO LOAN—I HAVE $11,000 TO LOAN IN

MONEY TO LOAN— In Sums to Suit.

TO LOAN—$4000, ON FIRST MORTGAGE, 3 years, southwest residence property. A4779. SMITH REALTY CO., 441 Chamber of Commerce Bldg. Broadway 1796. 10

I HAVE A LIMITED AMOUNT OF MONEY to loan at 7 per cent. F. H. TRUE, 607 H. W. Hellman Bldg. Phones, Home C5305, Bdwy. 5063. 10

MONEY TO LOAN—ABSOLUTELY CONFIdential; we will loan on diamonds, watches, etc., more money at lower rates than any one. JEWELRY LOAN CO., 223½ S. Spring, room 12.

DON'T BORROW TROUBLE. BORROW money. Salaried men and women accommodated on their note without mortgage or indorser, confidential. CHERRY, 411 O. T. Johnson Bldg., corner Fourth and Broadway.

KERNER BROS. LOAN MONEY ON DIAmonds, pianos, furniture, rigs or anything of value, low rates, no commissions. We loan our own funds. 301 PACIFIC BLDG., 2nd and Broadway. Phones F6227, Main 3852.

I WILL LOAN, REASONABLE TERMS, $5 to $25,000, of my private money on furniture, jewelry, live stock, etc., payable easy monthly installments. No publicity. 310 GARMAIN BLDG., 234 S. Spring.

$500,000 TO LOAN ON REAL ESTATE—Quick loans. Any sum desired. No red tape. Lowest rates of interest.
Building loans a specialty.
WATSON. 322 Trust Bldg.
Phone 2790.

MONEY FURNISHED TO BUILD, AT 7 per cent., if you own clear lot; plans made and houses built at lowest rates. MUTUAL BUILDING CO., 216 Laughlin Bldg. Main 6746, Home A4153.

MONEY LOANED SALARIED PEOPLE without security. Notes bought; loans on stocks, bonds and warrants. TRADERS' EXCHANGE, 231 Bryson Bldg. Phone Main 4678.

LIBERAL LOANS AT 7 PER CENT. ON diamonds and jewelry; reference by special permission. FIRST NATIONAL BANK OF Los Angeles, 1, A. LOAN CO., 150 N. Main.

MONEY LOANED ON DIAMONDS, WATCHes, jewelry. We lend you more money, loan interest, hold your goods longer than any one. Tickets issued. LEE BROS., 338 S. Main.

UNION LOAN CO., ON DIAMONDS, FURniture, etc. 114 S. SPRING. Phone 2688.

ALWAYS MONEY ON IMPROVED CITY. J. F. PHELPS, 225 H. W. Hellman Bldg.

PRIVATE MONEY. NO RED TAPE; ANY amount first class security. H. M. DAVIDSON & SON, 204-6 Wilcox Bldg.

MONEY LOANED, CONTRACTS AND MORTgages bought. A. M'CALL, 814 Bullard Blk.

MONEY WANTED— On Collaterals.

WANTED—$4000, SHORT LOAN TO INcrease my business; second mortgage given on valuable business property; first mortgage small, running 3 years; liberal commission given; references. Address B, box 175, TIMES OFFICE. 10

WANTED—IF YOU ARE OPEN FOR A FINE investment which will more than triple in a few months, it will sell my syndicate stock, as I need cash at once, much below present value. Address X, box 95, TIMES OFFICE.

WANTED — TO BORROW IMMEDIATELY, $16,000 for 2 or 3 years at 8 per cent., on highly improved income country property worth over $20,000, 6 miles from Los Angeles. Address Y, box 154, TIMES OFFICE. 10

WANTED—
$7000.
On 2 income city properties, will pay 7 per cent. net. H. BRENFT, room 313, Tajo Blk., corner First and Broadway.

WANTED — MONEY; GILT-EDGE SECURity at from 1 to 3 per cent. a month, collaterals; also first mortgages on city property. No agents considered. M. D. BUSS & CO., Phone Home 56257; Main 2541.

WANTED—WANT QUICK MONEY, OFFER 5 per cent. discount on $1200, $1500, $2000, first mortgages; also want $1500 and offer $300 bonus; security is trust deed, second mortgage. BIDDADAY CO., 207 Copp Bldg. 10

WANTED — NOTICE; I WILL GIVE FIRST mortgage and pay 7 per cent. interest for $25,000 loan on my improved real estate, city, value $85,000. 1622 CENTRAL AVENUE. Phones South 1622. 16

WANTED — INDUSTRIAL CONCERN wants loan $15,000, secured by valuable business property; good interest; stock bonus for loan. Address B, box 177, TIMES OFFICE. 10

WANTED—I WANT TO BORROW $750 AT 7 per cent. per month; secured by 25 head first-class milk cows on owners ranch, near city. Address E, box 112, TIMES OFFICE. 10

WANTED—TO BORROW $300, PAYABLE $50 interest, no security except have reliable, steady position; don't answer unless you are willing to accept these conditions. Address B, box 166, TIMES OFFICE.

WANTED—I WANT TO BORROW $1000 FOR 2 years; will pay 8 per cent. for prompt loan; no agents; security, almost new 5-room house on 50-foot lot. Call at 502 UNION TRUST BLDG., or 'Phone F6720. 10

WANTED—TO BORROW $3000. FINE SEcurity, to build brick building, for 5, 6 or 9 years. 'Phone Monday, F6362 or MAIN 5407. 10

WANTED—LOAN OF $7000 ON RANCH IN Riverside county; good security; place worth $9000. Address Z, box 19, TIMES OFFICE.

WANTED — $3000 BUILDING LOAN AT 7 per cent. for 2 years, no commission; 5 rooms, Salt Lake Depot tract. Address BUILDER, box 142, Times Office. 10

WANTED—LOAN OF $1650 AT 7 PER CENT. net, on improved Temple st. property; also $1000 on corner lot at 8 per cent.; no agents. Address Z, box 44, TIMES OFFICE. 10

WANTED—A LOAN OF $2500 ON A GILTedge first mortgage.
C. M. L. McKEEVER,
10 L.A.R.B. 723 Merchants Trust Bldg.

WANTED—$1600 AT 7 PER CENT. INTEREST for 2 years on a new 5 room house. T. L. O'BRIEN & CO., Jefferson and Main. Phones—South 2276. B5238. 10

WANTED—$3000, 6 PER CENT., ON FULLbearing 10-acre Washington navel orange grove; trees 5 years old, refused at $8000. H. L. HAAZRD, 400 W. Seventh. 11

WANTED—MONEY; TWO A1 MORTGAGES, $750 and $800, 40 per cent. valuation; party desires the cash and will discount same. ROOM 1, 352 S. HILL.

WANTED—$8000 TO $10,000 ON WELL IMproved farm, 1, 2 years, 8 per cent. security gilt-edge. E. D. GRAY, care of Frontanac. Ex. 567. 10

WANTED — MONEY ON A-1 ROOMING-houses at 1½ to 5 per cent. per month; $500 to $2000 at once. A8387. CLAPPER, 860 L. A. Trust. 10

WANTED — LOAN OF $4200 AT 8 PER cent. on income property in small city 18 miles from Los Angeles; security worth $25,000. E. R. MARSH, 121½ S. Broadway. 11

WANTED—IMMEDIATELY, $1000; $1000 AT 7 per cent., $1200 at 8 per cent.; $4000, 8 per cent.; security gilt edge; first mortgage. Address B, box 184, TIMES OFFICE. 10

WANTED—TO BORROW $2700 FOR THREE years at 7 per cent.; security fine residence Westlake district. Address B, box 125, TIMES OFFICE. 10

WANTED—
$1200 at 7 per cent., fine southwest corner on W. 18th st.; 60x165. GEO. J. COTE, 613 H. W. Hellman Bldg. Main 9284, A5161. 10

WANTED—$35,000, SECURED BY FIRST mortgage on property worth many times this amount. Address Y, box 71, TIMES OFFICE. 11

WANTED — $1500 AT 8 PER CENT., ON good beach property, one or two years; prefer principals. Address C, box 172, TIMES OFFICE. 10

WANTED — $1000 AT 7 PER CENT. FOR 3 years, on 8-room new and modern house. T. L. O'BRIEN & CO., Jefferson and Main. South 2276, B5238. 10

WANTED—YOUNG WIDOW WANTS SOME money, private party, reasonable interest, security; don't talk to guests, ask for landlady. PHONE B3697. 10

WANTED—$1600 AT 7 PER CENT., THREE years, on 6-room brand new modern cottage. See owner, 836 EAST 41ST ST. Home B39728. 11

WANTED—$1600 AT 7 PER CENT. INTEREST for 2 years on a new 5-room house. T. L. O'BRIEN & CO., Jefferson and Main. Phones South 2276, B5238. 11

WANTED—IMMEDIATELY, $225 FOR TWO years, good vacant lot as security. 1182 W. 4TH. 'Phone West 2342. 10

WANTED—$800, CLOSE IN VACANT CORner, value $2500, 7 per cent. net. HARRIS & JONES, Home 62498, Broadway 5128. 11

WANTED — $1400; ON SAN PEDRO ST. property; this is a safe loan. Address phone B4299. 10

WANTED—$1000 AT 7 PER CENT. ON NEW modern, 5-room house and 5-acre lot. Address B, box 172, TIMES OFFICE. 10

WANTED—CAPITALIST TO JOIN IN HANdling real estate loans. Address X, box 5, TIMES OFFICE.

WANTED—$500 TO $20,000 ON IMPROVED close in city property. T. WIEPENDANGER, room 212, 702 S. Broadway.

WANTED—$1500 FROM PRIVATE PARTIES; security first class, improved near Main st. FRANK A. WEITZEL, 208 Currier Bldg. 10

WANTED—$250, GILT EDGE NOTE, ONE per cent. month. Address A, box 118, TIMES OFFICE. 10

WANTED—$3000; 7 PER CENT. NET, ON $6000 MODERN RESIDENCE PROPERTY. ADDRESS D, BOX 194, TIMES OFFICE. 10

WANTED—$400, LOAN ON $1500 COTTAGE. University district, southwest. Call 207 GRANT BLDG. Home A6845. 10

WANTED — LOAN OF $500 ON 5-ROOM house and lot, 2 years, 8 per cent. CARLIN, 429 Germain Bldg. 10

WANTED—FROM PRIVATE PARTY, LOAN of $2000, close in property as security. F. W. STOVER, 328 Bryson Blk., city. 10

WANTED—$15,000 TO $16,000 ON DOWNTOWN property, valued at $100,000. HOME PHONE

MONEY WANTED— On Collaterals.

WANTED—

Loans desired on the following first-class business and semi-business properties.

$75,000—On one of the finest close in corners on West Seventh st. Part will be used for substantial improvements. Tenants ready.

$40,000—On substantially improved corner on South Hill st.

$6000—On South Figueroa street lot, near Third st.

All of these loans are well worth investigation.

BLACK BROS., 906-8 Union Trust Bldg. 10

$300.

Have a client that wants to borrow $300 for one year, will pay 10 per cent., secured by $1000 property.
10 R. F. HAISH, 504 Bradbury Bldg.

WANTED—YOUR MONEY SAFELY LOANed on first mortgage. Los Angeles real estate, worth twice the amount loaned, interest 7 per cent., payable quarterly; investments for ladies, strangers and non-residents a specialty. Bank reference. Advice free. WATSON, 322 Trust Bldg. Phone 2790. 12

WANTED—$1200 OR $1800, FIRST MORTgage, new 6-room up-to-date cottage, southwest, ample security or would accept 5 lots and give trust deed. PATTERSON-RICHARDSON CO., 415 Union Trust Bldg. Main 2008, F6337. 10

WANTED—3 BUILDING LOANS ON FIVE-room modern cottages of $1400 each, 3 years at 7 per cent.; two blocks from Huntington car barns near Dayton ave. DOLPH T. MITCHELL, 412 Douglas Block. Black 3991. 10

WANTED — MONEY, $12500; HERE'S A gilt-edge loan, $12500, wanted on new cottage; will give trust deed and pay 7 per cent.; absolute security. WATSON, 322 Trust Bldg. Phone 2790.

WANTED—MONEY. I HAVE A SPLENDID trust deed for sale for $12500, amply secured by gilt-edged property, southwest; interest 7 per cent., payable quarterly. WATSON, 322 Trust Bldg. Phone 2790. 12

WANTED—BIG BARGAIN, DOUBLE YOUR money on 30 acres, high, level, water, fronting right on Redondo car line; is increasing rapidly; snap, $10,000, easy terms. A. G. WARFIELD, 239 S. Hill, Los Angeles, Cal. 10

WANTED—$5000 ON FINE CHATTEL MORTgage on furniture and lease, just sold for $11,500, one or two years, at 1 per cent. a month, $1000 or more with interest; payable monthly. A choice loan. EDWARD D. SILENT & CO., 216 W. Second st. 10

WANTED—$2000, 3 YEARS, 7 PER CENT., ON good modern 6-room house; lot 50x125 to alley, near Adams and Central ave.; just sold for $4500; $1200 one year, 7 per cent. on improved property near Pico and Arlington. LOCKHART & SON, 309 West First. 10

WANTED—WILL DISCOUNT A FEW GOOD CONTRACTS AND TRUST DEED SECOND MORTAGES ON PROPERTY IN SOUTHWEST PART OF CITY. CALL 402 LAUGHLIN BLDG. 11

WANTED—TO BORROW, FROM $3000 TO $5000 on blit edge property. Will pay 7 per cent. net and regular commission. Would like private money. Address A, box 154, TIMES OFFICE. 10

WANTED—$2000, ON SIXTY LOTS, WORTH $30,000, first-class street, work all in; will pay 8 per cent. interest. Address A, box 178, TIMES OFFICE. 10

WANTED—MONEY, $8000, A PARTY WITH this amount to investigate good solid, safe investment here in the city, paying 20 per cent. dividends, regularly. GEO. W. WILLIAMS, 306 Laughlin Bldg. Phone 2122. 10

WANTED—TO BORROW $10000, 2 YEARS, 7 per cent. on $3000 property, Jefferson near Wesley; also $290 on good collateral security worth $750, will pay 2 per cent. per month. See me Monday, 229 MERCHANTS TRUST BLDG.

WANTED — $7000 FOR A BUSINESS FUND; money to remain under your own control, be amply secured and draw 1 per cent. per month and share of profits when in use; a straight proposition; references. Address E, box 135, TIMES OFFICE. 10

WANTED—LADY WANTS QUICK LOAN of $200, no red tape. Address A, box 163, TIMES OFFICE. 10

STOCKS AND BONDS— And Mortgages.

FOR SALE—SMALL BLOCK UNITED States granite pressed brick stock, cheap, must have money at once. Address box 206 LOS ANGELES. 10

WANTED—A FEW SHARES MURRAY MArine Steady Floating; will sell 3000 shares Gold Bug Johnnie, 1½c each. Address D, box 121, TIMES OFFICE. 10

I WANT TO BUY CONSOLIDATED REALty option stock. Call Monday morning. 407 DELTA BLDG. 10

WANTED—TO BUY ANTI-FRICTION JOURnal stock for cash or trade. 345-6 DOUGLAS BLDG. 10

FOR SALE — GILT EDGE, $1200, 6 PER cent. 4 year mortgage; property value $3200). E. C. LITTLEFIELD, Seattle, (Wash.) 11

WILL SELL 1000 W. G. LEALE CO., (Planet) pump stock, at 75 cents per share. Address XY, box 36, TIMES OFFICE.

NORTHERN CONSOLIDATED OIL & MINing Co., No. 2, will buy 5000 shares. TULANE INV. CO., 224 Copp Bldg. 10

FOR SALE—1000 SHARES MOUNT DIABLO Oil stock, 30c per share. Address Y, box 137, TIMES OFFICE. 10

FOR SALE—A FEW HUNDRED SHARES of my stock in Mexican Petroleum. Address E, box 171, TIMES OFFICE. 10

FOR SALE — 12 SHARES CONSOLIDATED Realty Co.'s auction stock at $137.50. Inquire 607 DELTA BLDG., or ring up F6349. 10

FOR SALE—40 SHARES MATHIE BREWing Co. stock. H. H. MITCHELL, 940 Lankershim Bldg. 10

WILL TAKE STOCKS OR BONDS AS PART payment for Hill st. property. RUSSELL-MYERS CO., 226-228 Byrne Bldg. 10

STOCKS AND BONDS— And Mortgages.

M'DERMOTT'S SPECIAL SUNDAY LIST.
SUNDAY
STOCK BARGAINS.
MacDERMOTT'S SPECIAL SUNDAY LIST.
TONOPAHS—

	Bid.	Asked.
Belmont	$5.00	$5.05
Golden Anchor	.20	.22
West Western	.03½	.04
Jim Butler	.95	1.05
Jim Butler Extension	.07	.09
Midway	2.00	
North Star	.21	.22
Rescue	.16	.17
Tonopah Extension	4.00	
Tonopah of Nevada	17.00	17.50
Montana	2.25	2.30

GOLDFIELDS.

Adams	.20	.20½
Atlanta	.02	.03
Black Butte Bonanza		.11
Blue Bell	.24	.25½
Black Butte Extension	11½	.12
Blue Bull	.40	.41
Booth	.30	.35
Dallas		2.50
Diamondfield Triangle	.07	.08
Dixie	11½	.13
Empire	.12	.14
Ferral	.19	.20
Little Florence	.48	.50
Goldfield Cons. Mines		9.00
Goldfield Herald	.06	.06½
Goldfield Hub	.07	.08
Great Bend	1.60	1.65
Great Bend Extension	.38	.39
Jumbo	4.00	4.25
Jumbo Extension	1.80	1.85
Lone Star	.30	.32
Jumbo Extension L. M. Co	.24	.25
Mohawk	1.70	1.80
Mohawk Daisy	.39	.41
Mohawk Florence		.11
Mohawk Gold Bar	.20	.23
Mohawk Junior	.06	.07
Midnight Pawnee		.10
Red Top	4.00	4.10
Red Top Extension	.48	.50
Silver Pick		1.50
Silver Pick Leasing		.18
St. Ives	1.75	1.85
Verde	.04½	.05
Vernal	.19	.21
Sandstorm	.61	.62
Frances Mohawk	.97½	1.10
North Star of Wonder		.30

BULLFROGS—

Bullfrog Alliance	.15	
Bullfrog Mining Co	.24	.26
Bullfrog Red Oak	.30	.35
Bonnie Clare	.25	.27
Gold Bar	1.60	1.70
Lige Harris	.03½	.04
Original Bullfrog	.30	.31
Bullfrog Banner		.07
Bullfrog Winner		.14
Wild Rose Mining Co		.10
Lee Gold Grotto		.14

MANHATTANS—

Bronco	.12	.13
Consolidated	.07	.08
Dexter	.29	.30
Gold Band		05½
Standard	.03½	.04
Manhattan Jumbo		.06
Little Joe	.05	.05½
Midway		.01
Viking		.02½
Strap Dog	.22	.23
Jumping Jack		.03
Whale	.07	.08
Gold Wedge	.14	.16
Manhattan Wisconsin		.15
Gold Dyke Reef	.15	.16

MISCELLANEOUS—

Tokop	.04	.04
Manhattan Bulldog	.02	.04
Sassy	.01	.02
Searchlight Western		.01

...liners.

...ONDS—

...ULARS OF THE ...that we are plac... the best mining ...market today. It ... properties, none ...first class record. ...ense, responsible ...are well located ...and all conveni... United States. ...represent pros... mines, the divi... ...ed floor price; ...at par. Stock ...in value with ... call or wire

...AND INVEST...

...ker Bldg., Los 10

...ELY COPPER ...is the best buy ...rich mineral ...ects. Can be ...a producer of ...to the above, ...have several lods ... These are in ...general rush will ...claims at Ely ...company now ...begin at once ...expert engineer. ...here to WHIT... ...Bldg Main 10

...1 HAVE FOR SALE 1 1906 TOURIST, $800; 1 Ford, 1904, $450; 3 1905 4-cylinder Maxwells, $600 each; 1 1904 Knox, $350; 1 1905 Rambler, very cheap.

All of the above cars are in good condition. Do not class these with the ordinary second-hand cars, as they are all in good running shape, and if there is such a thing as value in a second-hand car of these makes, why, the value is in these cars. The people that own these cars have purchased self-starting Elmore touring cars, and have no further use for these old cars, and they must be sold, so if you are looking for a good second-hand car of these makes, come in and let us show you these cars. Can be seen at the ELMORE GARAGE, 1220 S. Figueroa st. Always open for business, day or night. 10

1905 PIERCE ARROW; 1906 4 CYLINDER Tourist; 1906 4 cylinder Queen; 1905 4 cylinder Franklin; 1906 Reo touring car; 1907 4 cylinder Cadillac, like new; 1906 Mitchell runabout; 1904-1905 White steamers; 1905 Buick, top and fully equipped; your choice of the nine Cadillacs, one side entrance, $875; Pope-Toledo; side entrance Motive, almost new, $500; your choice of two of the best 2 cylinder 24 h.p. Winton touring cars in the city, $650, $750, tops and fully equipped; and many others. Consult us for genuine bargains; positively the oldest established automobile brokers handling second hand cars exclusively in the city. W. F. PIPHER & CO., original brokers, 341-343 Citizens' Natl. Bank Bldg. Home 6579. 10

NOTICE TO PROSPECTIVE AUTO BUYERS. We have more cash buyers than we can supply with second hand cars and runabouts in good repair; be sure and consult us before listing your machines with inexperienced brokers; we are practical operators and demonstrators, give each and every car our personal attention and use them for demonstrations only; positively the oldest established automobile brokers handling second hand cars exclusively in the city, and are moving much as we rapidly. W. F. PIPHER & CO., the original brokers, 341-343 Citizens' Natl. Bank Bldg. 10

FOR SALE — 4-CYLINDER SIDE-ENTRANCE "Autocar," with top, gas and oil lamps, Gabriel horn, extra tires, tubes and tools all complete, $125; 1906 4-cylinder "Caldwell," complete equipment, $1250; 1907 4-cylinder "Oldsmobile," $2600; brand new "Waverly" electric stanhope; ask me about this car. I also have for sale 1906 Packard, 1906 "Pope-Toledo," 1906 "Thomas," 1906 "Peerless," 1906 "Haines," 1907 "Stevens Duryea," 1906 "Mitchell," 1906 "Rainier," 1906 "Premier" runabout, and a number of other cars. COME TO ME FIRST. HUGH M. WALLACE, 208 Union Trust Bldg. Main 4555. Home Fo...

FOR SALE—LIGHT TOURING AUTOCAR, in A-1 condition; has top, glass front, gas lamp, all new tires, $475.

For sale—Pope-Toledo touring car; must be sold by Monday noon. Come and make an offer. First-class condition. All new tires. Franklin light touring car, has only been used 3 months, good as new; must be sold at once; will sacrifice for cash. Call and see this car for demonstration. All new tires. Or call up both 'Phones South 2504, Blue 3125. CHUTES GARAGE, 2206 S. Main. 10

FOR SALE—
POPE-TOLEDO 24-H.P. TOURING CAR, with touring car body, canopy top and runabout body. This car has just been thoroughly overhauled and is in first-class condition.
The BIGGEST bargain offered in Los Angeles. $1000.
WESTERN MOTOR CAR COMPANY,
415 S. Hill.
Los Angeles, Cal.

FOR SALE—I WILL SELL A HANDSOME, serviceable, 20 H.P. Pope-Toledo touring car with Semi-Limousine top, La Coste Coil, Speedometer and Odometer, etc., complete for $1,500 cash.
This car cost $4200 in 1906. It will be shown at 606 West Adams street by the gardener. I will explain its condition and demonstrate the car to the satisfaction of the party making the best bona-fide offer.
HOMER LAUGHLIN, JR., 602 Laughlin Bldg. 10

FOR SALE—HIGH-GRADE AUTOMOBILE; this car was shown in Chicago show; 5 passenger, 60-h.p., 116-inch wheel base; 4 speeds forward, 1 reverse; 2 separate ignition systems; top and fully equipped; this car has never been used; price $5000; will sell it for $3500; this is a snap. HUNTER & LOWE, owners, 416-7 Citizens' National Bank Bldg. Home A7066, Main 6022. 11

FOR SALE—AUTOMOBILES; SPECIAL runabout sale this week; single and double cylinders, all prices; Wayne light touring car, 15-20 horse power; automobile body and running gear, cheap; good Tourist transmission cheap; also other second-hand parts; we sell gasoline. THE BROADWAY GARAGE, 147 N. Broadway. 10

FOR SALE — SHAFT-DRIVE, SLIDING-gear runabout, $400 cash, or property; looks like new; has a new 2-cylinder engine that has never run a mile; 12-h.p.; weighs 500 lbs. and can make 45 miles on gallon gasoline; Wayne, shaft-drive touring, $800 cash or property; others, $300 to $600. SCHENCK, 514 W. 16th.

FOR SALE — STEVENS-DURYEA RUNabout in good order to exchange for lot south of Pico and west of Grand ave. car; is worth $400, but if your lot is worth more will pay cash difference. See me for your auto needs, wishes and repairs. SCHENCK, 514 W. 16th. Tel. West 2440. 10

MAKE THE BEST OF THE RAINY SEAson; have your auto overhauled or readjusted.
We have special facilities to do your work quickly, thoroughly and at reasonable prices.
GOLDEN STATE GARAGE,
On Pico St., near Alvarado.,
A4202, West 492. 10

WANTED—
OLD RUBBER,
OLD AUTOMOBILES,
OLD PARTS AND BRONZE.
Spot cash paid and quick response to postal. Addressed to P. box 15, TIMES OFFICE. 10

I WANT AN AUTO; WILL GIVE IN EXchange one or two lots in the city of Hollywood (not East Hollywood; lots well located, but of cement work, on 60-foot oiled street, near Sunset Blvd.; $4000 and $5000 houses in the street. 612 H. W. HELLMAN BLDG.

I WANT AN AUTOMOBILE; WILL EXchange one or two lots in Hollywood, (not East Hollywood,) for the same; lots first-class, cement curbs, sidewalk, oiled street; $4000 and $5000 houses in the street. Write M., or call 612 H. W. HELLMAN BLDG.

FOR SALE—$550, REO RUNABOUT 1 first class condition, with back seat, including 10 gal. gasoline tank, tools and extra inner tube; this is absolutely a bargain; must be sold prior to the 16th inst. Call 419 BULLARD BLK. Home A5461, Main 9084. 10

WANTED — ORIENT BUCKBOARD OR light runabout as payment on 5 acres near Burbank or lot 75x190, in city. Address C, box 104 TIMES OFFICE. 10

THINGS ON WHEELS—
All Sorts.

AUTOMOBILES.

AUTOMOBILE BARGAINS FOR THIS WEEK.

Some of them can be traded for real estate, mortgages or horses.

4-cyl. 1905 Tourist, with top	$1250
2-cyl. 1905 Tourist, with top and glass front	$650
2-cyl. 1905 Tourist, newly painted	$775
2-cyl. 1905 Haynes Apperson	$700
2-cyl. 1905 Rambler, 5-passenger	$700
2-cyl. 1905 Rambler, with top	$650
2-cyl. 1904 Autocar, good as new	$600
2-cyl. 1905 Glide, with top and glass front	$650
2-cyl. 1906 Tourist, nearly new, with top	$900
1-cyl. 1903 Oldsmobile, good order	$300
1-cyl. 1904 St. Louis, good order	$400
1-cyl. 1904 Cadillac, good order	$450
2-cyl. Pope Toledo	$400
2-cyl. 1905 Ford Runabout, like new	$400

THE AUTOMOBILE EXCHANGE.
117 West 10th St.
RALPH B. HAIN, Prop.
10 10th phones. 10

I HAVE FOR SALE 1 1906 TOURIST, $800; 1 Ford, 1904, $450; 3 1905 4-cylinder Maxwells, $600 each; 1 1904 Knox, $350; 1 1905 Rambler, very cheap.

All of the above cars are in good condition. Do not class these with the ordinary second-hand cars, as they are all in good running shape, and if there is such a thing as value in a second-hand car of these makes, why, the value is in these cars. The people that own these cars have purchased self-starting Elmore touring cars, and have no further use for these old cars, and they must be sold, so if you are looking for a good second-hand car of these makes, come in and let us show you these cars. Can be seen at the ELMORE GARAGE, 1220 S. Figueroa st. Always open for business, day or night. 10

1905 PIERCE ARROW; 1906 4 CYLINDER Tourist; 1906 4 cylinder Queen; 1905 4 cylinder Franklin; 1906 Reo touring car; 1907 4 cylinder Cadillac, like new; 1906 Mitchell runabout; 1904-1905 White steamers; 1905 Buick, top and fully equipped; your choice of the nine Cadillacs, one side entrance, $875; Pope-Toledo; side entrance Motive, almost new, $500; your choice of two of the best 2 cylinder 24 h.p. Winton touring cars in the city, $650, $750, tops and fully equipped; and many others. Consult us for genuine bargains; positively the oldest established automobile brokers handling second hand cars exclusively in the city. W. F. PIPHER & CO., original brokers, 341-343 Citizens' Natl. Bank Bldg. Home 6579. 10

NOTICE TO PROSPECTIVE AUTO BUYERS. We have more cash buyers than we can supply with second hand cars and runabouts in good repair; be sure and consult us before listing your machines with inexperienced brokers; we are practical operators and demonstrators, give each and every car our personal attention and use them for demonstrations only; positively the oldest established automobile brokers handling second hand cars exclusively in the city, and are moving much as we rapidly. W. F. PIPHER & CO., the original brokers, 341-343 Citizens' Natl. Bank Bldg. 10

FOR SALE — 4-CYLINDER SIDE-ENTRANCE "Autocar," with top, gas and oil lamps, Gabriel horn, extra tires, tubes and tools all complete, $125; 1906 4-cylinder "Caldwell," complete equipment, $1250; 1907 4-cylinder "Oldsmobile," $2600; brand new "Waverly" electric stanhope; ask me about this car. I also have for sale 1906 Packard, 1906 "Pope-Toledo," 1906 "Thomas," 1906 "Peerless," 1906 "Haines," 1907 "Stevens Duryea," 1906 "Mitchell," 1906 "Rainier," 1906 "Premier" runabout, and a number of other cars. COME TO ME FIRST. HUGH M. WALLACE, 208 Union Trust Bldg. Main 4555. Home Fo...

FOR SALE—LIGHT TOURING AUTOCAR, in A-1 condition; has top, glass front, gas lamp, all new tires, $475.

For sale—Pope-Toledo touring car; must be sold by Monday noon. Come and make an offer. First-class condition. All new tires. Franklin light touring car, has only been used 3 months, good as new; must be sold at once; will sacrifice for cash. Call and see this car for demonstration. All new tires. Or call up both 'Phones South 2504, Blue 3125. CHUTES GARAGE, 2206 S. Main. 10

FOR SALE—
POPE-TOLEDO 24-H.P. TOURING CAR, with touring car body, canopy top and runabout body. This car has just been thoroughly overhauled and is in first-class condition.
The BIGGEST bargain offered in Los Angeles. $1000.
WESTERN MOTOR CAR COMPANY,
415 S. Hill.
Los Angeles, Cal.

FOR SALE—I WILL SELL A HANDSOME, serviceable, 20 H.P. Pope-Toledo touring car with Semi-Limousine top, La Coste Coil, Speedometer and Odometer, etc., complete for $1,500 cash.
This car cost $4200 in 1906. It will be shown at 606 West Adams street by the gardener. I will explain its condition and demonstrate the car to the satisfaction of the party making the best bona-fide offer.
HOMER LAUGHLIN, JR., 602 Laughlin Bldg. 10

FOR SALE — 4-CYLINDER SIDE-ENTRANCE MOLINE

Classified Liners.

MUSICAL INSTRUMENTS—For Sale, Exchange or Wanted.

FOR SALE — BEAUTIFUL UPRIGHT PIANO, used only 3 months. Well-known make. Genuine ivory keys. 3 pedals. 3 strings to each tone. Continuous dust-proof hinges. Full length music rack. Elegant velvet scarf and stool. Will turn over full 10-year guarantee. Cost $350. But will sacrifice for only $195. Can arrange for small monthly payments. 628 SOUTH HILL STREET.

FOR SALE — BEAUTIFUL UPRIGHT PIANO, used less than 3 months. Standard make. Genuine Flemish oak case. Real ivory keys. Up-to-date in every way and exactly like new. Will sacrifice. 454 WEST 36TH.

FOR SALE—OR WILL RENT MY $350 BEAUtiful mahogany piano, of the latest style, used less than 4 months, for $170, will take $5 down and $5 per month; little less if all cash. Rent $3 per month. 610 W. SIXTH.

FOR SALE—PIANO, HIGH GRADE ENGlish walnut upright piano and player to match; same in good condition, used, but little. $275 cash takes both. Call afternoons only, 617 LOOMIS.

FOR SALE—RARE OLD VIOLIN, TAKEN on a debt; have no use for it, and will sell at a great bargain or trade for watch, gun or chickens. Room 608 CHAMBER OF COMMERCE. C1341.

FOR SALE—A BEAUTIFUL UPRIGHT piano, used a few months, well known make, ivory keys. Cost $350, but owner going away and will sell for $195. Address Y, box 33, TIMES OFFICE.

FOR SALE — NEW UPRIGHT PIANO; best make; household goods, furniture, carpets, rugs, everything to make up complete home in good order; will sell cheap. Call 1257 E. ADAMS ST.

FOR SALE — NEW STANDARD MAKE piano for $225; if looking for bargain call Wednesday morning, can't be beat for the money. Griffith ave. car, 1154 E. 51st ST.

HAVE OLD VIOLIN WITH LABEL, ANTONius Stradivarius Cremonalites, Facebat Anno 1705; would like to have examine to see if genuine. Address C, box 121, TIMES OFFICE.

FOR SALE—$200 BUYS ALMOST NEW UPright mahogany piano, including stool and scarf, cost $450. See this if you want a high grade instrument. Phone BROADWAY 3090.

FOR SALE—FINE ARTISTIC COLONIAL high-grade, upright grand piano, two months old; fully guaranteed by manufacturer; cost $500; will sacrifice for less than half; don't fail to see this. 622 W. 16TH ST.

FOR SALE—2 FINE CLARIONETS, A AND B flat, 15 keys, 4 valves; nine weeks in use. Make an offer. FRED HOAG, 634 Bixel st.

FOR SALE — MY EQUITY OF $145 IN ELEgant piano, used 5 months, for $35, balance payable monthly. Address C, box 174, TIMES OFFICE.

FOR SALE — GOOD UPRIGHT PIANO AND a good cabinet organ which I will sell very cheap piano to let. B. C. EASTMAN, 1219 W. EIGHTH. Home 52242, Main 5029.

FOR SALE — ELEGANT NEW APOLLO piano; mining interests call us away and will sell for cash, or might make terms. Phone Bilby, 326 W. 39TH.

TO LET—OR WILL SELL, FINE UPRIGHT piano, good tone, easy action. Address WALTER R. GAGE, Lake View Hotel. Main 1342, Home 52620.

WANTED—A GOOD PIANO FOR MY $400 equity in a corner lot at Ocean Park, value of lot $700, balance payable at $10 per month. SOUTH 460.

FOR SALE—NEW STANDARD MAKE OF piano, taken by foreclosure of loan; will sell at big bargain for 60c on the dollar. ROOM 1, 352 S. Hill.

STEINWAY PIANO, A BARGAIN AT $350, cost $800, square, solid rosewood case, fine condition. Address 1317 HOBSON. Phone West 2194.

FOR SALE—AT A GREAT SACRIFICE MY new upright grand piano. Less than half price. MRS. HOFFMAN, 1360 S. HOPE ST.

FOR SALE—FINE MANDOLIN CHEAP; Columbia graphophone, fine entertainer and best machine made for short-hand students. 828 GRAND VIEW ST.

FOR SALE—$400 STUYVESANT PIANO FOR $175; used 6 months; sickness cause of selling. Address A, box 196, TIMES OFFICE.

FOR SALE — CELEBRATED KURTZMAN upright piano, rich tone, nice condition, $140 on time, discount for cash. Address Z, box 81, TIMES OFFICE.

FOR SALE—MY BEAUTIFUL UPRIGHT MAhogany piano, just little used, for $170; $5 down and $5 monthly payments, little less for all cash. 727 WEST 11TH.

FOR SALE—FINE VIOLIN AT A BARGAIN. 561 SOUTH CLARENCE ST. Phone Boyle 1358.

FOR SALE—OR RENT, BEAUTIFUL TONE upright Fischer piano. Call or address 1862 E. 1ST ST.

FOR SALE—PIANO, MAHOGANY CASE, fine tone, cheap, stored in city. Address W. YOUELL, Santa Paula, Cal.

GENUINE CUTTER VIOLIN FOR SALE cheap; value $175, will sell for $150. 138½ S. SPRING, room 7.

FOR SALE—IF YOU WANT THE BEST piano for the least money call mornings and evenings at 1324 S. HOPE ST.

FOR SALE—UPRIGHT PIANO, OAK FINish, good as new, for less than 1-3 cost, leaving city, must sell. Phone WEST 1577.

FOR EXCHANGE—A NEW PIANO (STILL in stock) for a city lot. Answer BOX 148, TIMES OFFICE.

BRAND NEW PIANO, PAID CASH $650; $60 cash down, $10 per month; standard make; $495; private party. 1571 E. 41ST.

FOR SALE—SMITH & BARNES UPRIGHT; bargain. 622 S. UNION. Main 6566, Home 51866.

FOR SALE—PIANOLA AND $25 WORTH of music, all in fine condition, half price. Apply 232 BARTOL ST. Phone 19021.

FOR SALE—A $25 MANDOLIN IN FIRSTclass shape, $10. 1439 W. WASHINGTON. Phone West 2826.

FOR SALE—FINE OLD VIOLIN, ONLY $50, worth $150. 1538 TENNESSEE ST.

WANTED—TO BUY, GOOD SECOND-HAND violins. DENTIST, 202 N. Main.

TO LET—A FINE-TONED UPRIGHT GAMble piano. PHONE BROADWAY 2995.

TO LET — FIRST-CLASS PIANO. 1130 MOUND AVE., S. Pasadena.

FOR SALE—UPRIGHT PIANO, IN PERfect condition, 968 DENVER AVE.

DRESSMAKING—And Dressmakers.

WANTED—
BEST PAYING TRADE FOR WOMEN.

GARMENT CUTTING, DESIGNING AND LADIES' TAILORING.
OUR GRADUATES EITHER SUCCESSFULLY ENGAGED IN BUSINESS FOR THEMSELVES OR HOLDING HIGH-SALARIED POSITIONS. CALL FOR PARTICULARS.
ROSENBLETT'S COLLEGE, 1039 W. SEVENTH, LOS ANGELES, THOROUGH AND MOST PRACTICAL OF ITS KIND IN AMERICA.

EXPERIENCED DRESSMAKER WISHES work by day, $2; or at home at reasonable prices, all kinds of work. HOTEL BRUNSWICK, room 2. Home phone 3767.

WANTED—FIRST CLASS DRESSMAKER wishes engagements by the day, good designer, cutter and fitter; late from Chicago. Address Y, box 37, TIMES OFFICE.

SUITS, COATS, GOWNS MADE IN THE latest Paris fashion; high-class work guaranteed; prices reasonable; a trial is all I ask. 221 S. GRAND AVE. 'Phone Broadway, 1455.

THE BULHANE METHOD OF DRESScutting school teaches drafting, designing and fitting, very reasonable. MME. DE HARWOOD, 926 S. Hill.

WANTED — FIRST CLASS NEW YORK dressmaker will make engagments by day, terms $2. Address W. A., TIMES OFFICE. Phone 31355.

AN EXPERT DESIGNER AND FITTER, will accept a few days engagement, $3 a day. Only fine work solicited. 1342½, after 6 p.m.

HAVE A PERFECT FITTING PATTERN cut to your measure, shirt-waist special, 50c. Call after 6 p.m., 1038 S. FIGUEROA.

WANTED — EXPERIENCED SEAMSTRESS by the day, in good families. Phone M. 6101, 512 CROCKER.

LADIES' TAILOR SYSTEM TAUGHT AND evening sewing school, 619 S. HILL ST., room 2.

DRESSMAKING, WASH SUITS, $5; SUMmer silks, $7; worsted suits, $10. Main 5086, 743 S. HOPE.

FIRST CLASS DRESSMAKING, $2 A DAY. Phone MAIN 6075.

J. FERO, 204 MERCANTILE PL. SUITS TO order. Fit guaranteed; best goods, $35.

DETECTIVE AGENCIES—And Detectives.

ELMS' DETECTIVE AGENCY—
Will undertake all proper detective business intrusted to it by railroads and other corporations, banks, mercantile houses, attorneys or private individuals. Correspondents in all the principal cities of the United States and Europe. Offices, WILSON BLK., First and Spring, Los Angeles.

BLAIR'S DETECTIVES, "24 HOURS A day," 221 W. Third st. 'Phone A6641.

GOVERNMENT LANDS—And Land Scrip.

WE CAN LOCATE YOU ON 160 ACRES OF the agricultural land for $150; don't overlook this opportunity. MOJAVE RIVER LAND & WATER CO., 628 Chamber of Commerce Bldg.

OIL PROPERTY—

FOR SALE—
Here is the best investment in California! 15,000 acre olive, orange, lemon and apricot and stock ranch, all in one body, with very valuable improvements and fully equipped with work stock, implements, etc. Fine irrigating system and abundant water supply running through tract, and under control for all purposes. Valuable oil deposits underlying extensive area of these lands have already been explored and developed to some extent. About $40,000 worth of oil well machinery and apparatus, bought and paid for, now on the property goes with this deal. This property has never been advertised for sale before. $450,000 will take it all, free and clear. Present owners too busy to develop possibilities that daily await application of enterprise and energy. 30 miles from Los Angeles. Transcontinental railway runs through ranch, and R. R. station and town in heart of tract. We can arrange to subdivide tract if desired. See us quick! This is a "live" proposition, and is too attractive to last many days.
Phone Home A2128.
BEAU SEJOUR CO.,
Room 312 Douglas Bldg.
Cor. Spring and Third sts.

HO! FOR THE SECOND TRIP TO WATER Valley, where homes can be secured on rich, sandy loam soil as homesteads and reclamations; abundance of water close to surface; good railroad facilities; shipping stations on land, etc. Farmers in the immediate vicinity, raise fruits, alfalfa and garden truck; are prosperous and independent. Good class of people who desire "A home under their own vine and fig tree," apply at once. WRIGHT'S GOVERNMENT LAND BUREAU, Office No. 531 Wilcox Bldg., Second and Spring streets.

FOR SALE—A HEAVY STANDARD DRILLing rig and all kind of tools, all complete; 40-H.P. boiler, 25-H.P. engine; this rig has just drilled a 2600-foot hole and is good to drill a hole 3500 feet. If you want a rig, come and see this one. A. CLAMPITT & CO., Los Angeles, Cal. Phone 7434, Main 4863.

FOR SALE—OR EXCHANGE—FOR CITY property, good oil well near Yale st. JAMES THOMPSON, 209 W. First.

FOR SALE — FINE OIL PROPERTY; 280 acres of fine oil land, 30 miles from Los Angeles, 3 miles from Newhall, Los Angeles county, to the right of S. P. Co., close to Standard Oil property; this land is within 1 mile of 17 producing wells; the one over 30 springs on acreages of the oil; a bargain for you. Call and see us. KOLLE & BERNHARD, room 404 Germain Bldg., 324 S. Spring st.

FOR SALE—SECOND-HAND PIPE AND casing, all sizes, in good condition; from 12¼-inch screw pipe to 4½-inch. We have 20,000 feet of 13-inch D. D. pipe that we can give you a price which you can't help but buy; also a lot of 2¾ O. D. pipe. Get our prices before you buy elsewhere. E. A. CLAMPITT & CO., Los Angeles, Cal. Phone 7434, Main 4863.

FOR SALE—HEAVY STANDARD DRILLing rig, complete; good for 3500 feet; also all kinds of extra tools, for sale or rent. Our prices are right, and the goods the best. J. L. BERRY SUPPLY CO., 440 N. Main st. Phone Main 1088, Home 51088.

FOR SALE—WANTED, TO BUY SECONDhand oil well pipe and casing, any sizes. Write or telephone us, and we will send man to look at casing. E. A. CLAMPITT & CO., Los Angeles, Cal. Phone Main 4863.

FOR SALE—ALL KINDS OF DRILLING tools, including stems, bits, jars, pumps, engines, boilers, rope, temper screws, clamps, jack screws and fishing tools. E. A. CLAMPITT & CO., Los Angeles, Cal. Phone 7434, M. 4863.

FOR SALE—SEVERAL 20-ACRE TRACTS of located oil land at $50 each; if well now drilling in district makes strike, this land will be valuable. Address LOCATER, P.O. Box 1302, Los Angeles, Cal.

FOR SALE—CRUDE OIL, ANY QUANTITY, either for fuel or road making; prompt delivery; get our prices. C. C. HARRIS OIL CO., 701 College st., city. 'Phone A6128, Main 5897.

WE CAN LOCATE YOU ON CHOICE government land for 75 cents per acre, pay all expenses, surveying, etc. 421 CHAMBER OF COMMERCE BLDG.

I CAN LOCATE YOU ON 160 ACRES OF the finest fruit and grain land in California for $125. 528 Chamber of Commerce. OSBURN, A4009.

S. R. DEACON, EXPERT LOCATER OF oil and water. For particulars address 942 WEST 25TH ST.

FOR SALE—SPLENDID OIL TERRITORY; every advantage on any reasonable terms. See IRISH, 402 Grosse Bldg.

TYPEWRITERS—Of Various Makes.

THE LOS ANGELES TYPEWRITER EXCHANGE, 138 S. BROADWAY.

We carry the largest line of rebuilt standard typewriters, all makes to select from, prices from $15 up; these machines are not "ordinary second-hands," but thoroughly rebuilt, bright and clean.
A few specials this week.
No. 10 Yost, $45.
No. 1 Densmore, $25.
Latest No. 3 Oliver, new, $75.
Monarch, a fine visible, $90.
No. 1 Smith with No. 2 carriage, $37.50.
No. 4 Williams, a good visible, $45.

We make a specialty of renting machines, all makes, from $2 per month up; prompt delivery and first-class machines.
THE LOS ANGELES TYPEWRITER EXCHANGE, 138 S. Broadway.
Phone Home A5913, Main 3958.

TYPEWRITER EXCHANGE,
WILCOX BLDG. Home 5494, M. 3434.

STANDARD TYPEWRITERS OF ALL makes, REBUILT and WORK LIKE NEW, for sale and rent. Agents for the "LIGHT RUNNING YOST." Repairing in every make.
THE LOS ANGELES TYPEWRITER EXCHANGE, 138 S. Broadway.
'Phone Home A5913, Sunset Main 3958.

L. C. SMITH & BROS. TYPEWRITER (writing-in-sight,) made by manufacturers who have had twenty years' experience; all the best features of other typewriters, with new, exclusive improvements; send for catalogue L. & M. ALEXANDER, agents, 131 S. Broadway. 'Phone Home 1904, Main 5960.

SMITH-PREMIER TYPEWRITER COMPANY, 102 N. Broadway, opposite Times Bldg. Complete stock of typewriters, typewriter furniture and office supplies; typewriters repaired and rented. Telephones, Sunset Main 1908, Home 4311.

THE PITTSBURG VISIBLE, A STANDARD typewriter at $75; all makes overhauled, exchanged, rented. SMITH TYPEWRITER EXCHANGE, 434 S. Hill. F3614, Bdwy. 2470.

SMITH PREMIER TYPEWRITER, ALMOST new. No. 3, and Remington No. 7, very little used; also desks, moving office east, therefore will sacrifice for cash. Address Z, box 55, TIMES OFFICE.

SECOND-HAND TYPEWRITERS OF ALL makes for sale cheap; sold on small monthly payments. L. & M. ALEXANDER, 131 S. Broadway.

FOX TYPEWRITER.
BLICKENSDERFER TYPEWRITERS.
REPAIRS, RENTALS, SUPPLIES.
METCALF & WILSON, (Inc.,) 122 N. B'way.

FOR SALE—TYPEWRITERS, ALL KINDS bought, sold, rented; expert repairing. TYPEWRITER EXCHANGE, 204-206 Wilcox Bldg. Home 5495, Main 5334.

FOR SALE—YOST TYPEWRITER, EXCELlent condition, practically new. Call or address L. J. MURPHY, 717 H. W. Hellman Bldg.

OLIVER TYPEWRITER AND 4-DRAWER oak desk, new, never used, cost $135, sell both for $95 cash, or will sell separately at bargain. Address Z, box 62, TIMES OFFICE.

FOR SALE—A NO. 6 REMINGTON TYPEwriter, good as new; price $60. Address GEO. D. WIERNLI, care Fairbanks-Morse Co.

FOR SALE—NEARLY NEW SMITH PREmier typewriter, half price. Call MRS. M. HOOVER, room 204, 313 W. Third. M. 3471, F4245.

FOR SALE — NEW NO. 4 UNDERWOOD typewriter, perfect condition, cheap. WEST 1875.

WANTED — VISIBLE WRITING TYPEwriter, standard keyboard, will pay $2 per month. 'PHONE SOUTH 5322.

FOR SALE—CASH REGISTER, 111 E. SECOND ST.
For Sale—Typewriter, 111 E. Second st.

FOR SALE—AT A BARGAIN, A FOX TYPEwriter, good as new. 128½ S. Spring, Room 7.

FOR SALE—YOST TYPEWRITER FOR $125, in good order. 310 MASON BLDG., Fourth and Broadway.

THE UNDERWOOD, THE TYPEWRITER you will eventually use. FLOWER BROS., Agents, 221 W. 2nd st.

ATTORNEYS—And Counselors at Law.

LOS ANGELES LAW AND COLLECTION Co. No fee without success; consultation free; estates settled, marriage laws, damage suits, liens, etc. Attorney and notary. 510 GRANT BLDG., cor. 4th and Broadway.

JOHN A. WOOD, ATTORNEY, COUNSELOR, notary public, free consultation. Phones Home 2542, Main 1239. Suite 226-6-7 BULLARD BLOCK.

H. H. HEATH, LAWYER, NOTARY, 231½ S. Spring; quick, quiet, satisfactory or no fee. Keep this, bring it with you.

EDUCATIONAL—Schools, Colleges, Private Tuition

GERMAN LESSONS

In natural conversational method, given by HERR HANS METTKE, educated in college and university of Germany. Classes now forming. Apply for terms at 521 S. OLIVE STREET. 'Phone F1162.

A. J. GRINWOLD, 946 E. 24TH ST., TEACHES all grammar and high school subjects; makes the study of algebra a pleasure; best modern practice in geometry and trigonometry, derives formulae, calculates tables, and assists technical students and professional people over mathematical difficulties, day or evening.

ESPERANTO, THE SUCCESSFUL INTERnational axiliary language, taught free at headquarters Esperanto Society, 342 Blanchard Bldg., 221 S. Hill st., Monday and Saturday evenings. You are invited.

FOR SALE — SCHOLARSHIP ST. MATHew's Military Academy; fine location, vicinity San Francisco; board, tuition, washing for one year. Will sell cheap. Home E2624, or call 746 OTTAWA ST., city.

WANTED — TUTORING BY TEACHER who has had special training and experience in primary work; special attention given to individual needs and defective articulation. Address 1521 SANTA CRUZ ST. Phone A7460.

PRACTICAL DRAMATIC TRAINING WITH Marie Kenney, from 'Frisco, means professional finish in three months, stage dashing, monologues, elocution, physical culture. 1102 S. FLOWER. Home Phone F4853.

EXPERIENCED TEACHER AND STENOGrapher gives individual instruction in shorthand, typewriting, spelling and punctuation. MISS A. SNOW, 439 W. 9th st. Home phone F7258.

THOROUGHLY QUALIFIED TUTOR, GOVerness, foreign language teacher, promptly supplied you without commission charge. BRIGGS - COLVER PRIVATE TUTORS' AGENCY, 226 S. Grand. 'Phone A5083.

WANTED—YOUNG MEN FOR ARCHITECtural draughtsmans; a two months' course will make you competent to hold a good position; lessons daily and evenings, 6:30 to 9. 709 S. SPRING.

FOR SALE — CHEAP, SCHOLARSHIP IN International Correspondence Schools; will transfer to any course. Address A, box 139, TIMES OFFICE.

PRIVATE LESSONS IN DANCING AND ballroom etiquette by competent Boston teacher; evenings preferred. LAURA HARRIMAN, 425 California st. 'Phone A2227.

AT THE FRENCH INSTITUTE, 637 W. 16TH st., rapid instruction. 3 classes Tuesday and Friday ($7 a month;) also private lessons, cheap. HOME 51540.

FENCING AS PHYSICAL CULTURE EXERcise for ladies; stage fencing; school of languages, Italian, French and Spanish. 1616 OAK. Home 51341.

SPANISH, FRENCH, ENGLISH, ITALIAN. Latin; graduate Paris, Madrid; practical method. HOFFMEISTER, STUDIO 12, corner Olive and Seventh sts.

WANTED — SPANISH LESSONS AFTERnoons. Give lowest price. SECRETARY, 213 Citizens' Nat. Bank Bldg.

ITALIAN LESSONS—BY ITALIAN AND wife. 962 E. 12TH. Phone Main 6461.

MUSICAL INSTRUCTION—

THE LATEST AND GREATEST SONG SUCcess ENTITLED—
"If You Always Wear a Smile."
By Wm. E. Cornwall, author and song publisher of Hollywood, Cal. To all who may read this or sing under the above title the gems of truth appeal to you; you will reflect more on yourself and cast less reflection on others; every line is a thought for meditation; to get good returns for your money send only 25c in clean U. S. postage stamps; copies mailed in pasteboard tubes.
Address WM. E. CORNWELL, P. O. box 846, Hollywood, Cal.

MUSICAL INSTRUCTION—CHICAGO MUSICAL COLLEGE Graduate, having studied abroad, desires pupils in piano and voice; terms 50c, 75c, $1. Satisfaction guaranteed. An exceptional opportunity to study under an experienced teacher at reasonable rates. Address Y, box 192, TIMES OFFICE.

MRS. ROMAINE M. SCHONS, TEACHER OF PIANOFORTE, FORMERLY OF OBERLIN CONSERVATORY OF MUSIC. TERMS REASONABLE; RAPID PROGRESS ASSURED. TEL. WEST 3209, 2909 KANSAS AVE.

HERR HANS METTKE, DIRECTOR OF music, needs more voices for quartet, chorus, and solos; voices tried free Tuesday, Friday, Saturday forenoon in parlor of HAMILTON HOUSE, 521 South Olive street. Phone F7162.

MRS. J. M. JONES, HARP SOLOIST OF the Royal Academy of Music, London. Pupils received for harp; engagements accepted. Blanchard Hall, Rm. 53. Harps for rent. Residence HOTEL BELLEVUE TERRACE. 59692.

THE LYRIC, A STRICTLY HIGH GRADE school for music; all branches taught. Instruments for rent and for sale. LUELLA M. MCCUNE, Principal, 721 S. Olive st. Phone F6764, Broadway 2966.

SUPERIOR LESSON VIOLIN, GUITAR, Zither, banjo and mandolin. W. T. CHAMBER, 231½ S. Spring st. Home 7464; Broadway 4736.

GRADUATE NEW ENGLAND CONSERVAtory of Music, Boston, will take piano pupils at home, $5 per month. 324 E. 29TH.

E. A. JAMES, TEACHER OF VOICE CULture, sight singing, piano and violin. Address EXTON MUSIC CO., 321 S. Spring st.

MADELINE DELEY WILL GIVE A THREEmonths graduate course in dramatic art. Call Mondays and Thursdays 324 Blanchard Hall.

PIANO LESSONS, 50 AND 75c BY A PRACtical up to date teacher, having 5 years experience. Call up BROADWAY 2838, 11 to 1, 5 to 9.

PIANO LESSONS; PRICE REASONABLE; children preferred; lady teacher. Address 239 WINSTON ST.

WANTED—A CORNET TEACHER TO CALL at 721 S. OLIVE ST.

PATENTS—And Patent Agents.

PATENTS. PATENTS. PATENTS. PATENTS. PATENTS.

NEW GUIDE BOOK FREE.
NEW GUIDE BOOK FREE.
NEW GUIDE BOOK FREE.

This BOOK is the result of our 30 years' experience and tells all about patents. Illustrates 100 mechanical movements and contains a full history of all the great money-making inventions of the century. Book FREE to everyone. O'MEARA & BROCK, Patent Attorneys, 913 F st., Washington, D. C.

PATENTS. PATENTS.
PIONEER PATENT AGENCY.
HAZARD & STRAUBE.
FREE BOOK ON PATENTS.
OLDEST AMERICAN AND FOREIGN PATENT AGENCY IN SOUTHERN CALIFORNIA. ESTABLISHED BY H. T. HAZARD IN DOWNEY BLK. IN 1873. Most complete patent library on the Coast. No charge to consult our library. Suite 639, CITIZENS NATIONAL BANK BLDG., S.W. cor. Third and Main sts. 'Phones Home A1493, Main 3522.

TOWNSEND, LYON, HACKLEY & KNIGHT, Patent Lawyers. Patent and trademark matters exclusively. Years of experience in preparing and prosecuting applications for patents, and in conducting patent suits in all courts. We invite all inventors to make free use of our complete patent library. 5th MERCHANTS' TRUST BLDG., 207 S. Broadway. Home A8191, Main 9129.

PATENTS—I FURNISH MY CLIENTS WITH copies of all correspondence had in their cases (except foreign;) I also furnish free of charge complete copies of drawings and specifications. Retain this for future reference. JAMES R. TOWNSEND, Bradbury Bldg. Home A4619; Main 347.

LOCAL INVENTORS' APPLICATIONS FILed quicker and better patents often obtained than through eastern attorneys; inventors invited to call and be shown why. MERRILL'S PATENT OFFICE, 502 Mason Bldg., 4th and Broadway.

THE PATENT OFFICE BEING LOCATED at Washington, you save Time and Money and get Results if I act as your Patent Attorney. Free Booklet. GEO. R. HAMLIN, Patent Lawyer, Inventive Age Bldg., Wash., D. C.

MERITORIOUS PATENTS BOUGHT, SOLD and financed. BROWN SECURITIES CO., 618-619 I. W. Hellman Bldg. Phone Home F2121.

G. E. HARPHAM GETS PATENTS, INVENtions financed; patent litigation; 25 years' experience. 417 S. Main. Suite 434 Home A4578.

WOULD LIKE TO FORM STRONG COMpany to handle valuable patents. M. C. HARLAN, So. Pasadena.

JAMES R. ROGERS, EX-EXAMINER U. S. Patent Office, Patents, 428 Byrne Blk., L. A.

BOILERS—And Boiler Works.

L. A. BOILER WORKS, MFGS. OF BOILers and tanks; special attention to repair work. 119 REDONDO ST. Tel. M 2527, H 1638.

CAL. BOILER WORKS, MANUFACTURERS of boilers and tanks. Repair work a specialty. 328 QUIERLOA ST. Home 1891, M. 2nd.

MACHINERY—And Mechanical Arts.

FOR SALE — RENT OR EXCHANGE. Large stock of second-hand machinery, including boilers, steam and gas engines, pumps, pipe casing. I have power pipe machines and can cut and thread pipe to order, wood and iron pulleys, belting, shafting, hangers, boxes, etc. R. KELLY, Cor. Mission Road and Macy St. 'Pone Boyle 128.

FOR SALE — RENT OR EXCHANGE. Large stock of second-hand machinery, including boilers, steam and gas engines, pumps, pipe casing. I have power pipe machines and can cut and thread pipe to order, wood and iron pulleys, belting, shafting, hangers, boxes, etc. R. KELLY, cor. Mission Road and Macy St. 'Phone Boyle 128.

FOR SALE — ATLAS AUTOMATIC STEAM engine, 75-H.P., in first-class condition; can be seen in daily operation at the mill. Increased business demands larger engine. Also 25-H.P. Atlas steam engine. Will sell both cheap as new stock is already ordered. CALIFORNIA PLANING MILL & LUMBER CO., 1926 S. Main st.

FOR SALE — SECOND-HAND AND NEW screw pipe and casing. We have all sizes, 12 inch to 1½ inch. We have several thousand feet of different sizes. Come and see us before you buy elsewhere. E. A. CLAMPITT & CO., Lake Shore ave. and Colton ave. 'Phone M. 4863; Home 7434.

FOR SALE—WOODEN TANKS, ALL SIZES, 1200 barrels to 10 barrels; these tanks have been used for oil and some for water, but are good as new. Will sell them at a bargain. E. A. CLAMPITT & CO., Lake Shore ave. and Colton ave. 'Phone M. 4863; Home 7434.

FOR SALE—SECOND-HAND, ALL IN GOOD order, two machinists' lathes, one each 5, 4 and 6-horse power gas engines; lot tinner's tools, automobile, bolt cutter, grindstone, emery stand. If interested will make right prices. Address B, box 123, TIMES OFFICE.

D. R. MALONE, WELL DRILLER, LORDSBURG, CAL. HOME 1896.
Deep or shallow wells; straight holes a specialty. All work guaranteed.
First National Bank of Pomona, reference.

PIONEER BOILER AND MACHINE WORKS. Boilers, steel tanks and trusses; boiler repairs; have a number of good second-hand boilers, engines, steam hoists, traction engines, etc. PALMETTO AND CAROLINA ST.

FOR SALE—COMPLETE PUMPING PLANTS, all kinds of electric, steam and gasoline machinery. See us before buying. WAITE, BAILIE & CO., both phones.

FOR SALE — ONE 5-H.P. UPRIGHT SECond-hand stationary engine; one 5-h.p. marine engine. Apply CARSE CO., 709 San Fernando st., city.

FOR SALE — 4 GAS ENGINES, SECONDhand, fine condition; 2 to 12-h.p.; dealers look this up; snaps; must be sold. DEMMITT CO., 130 N. Main.

WANTED — 2 40-H.P. BOILERS AND 40-h.p. slide-valve engine; must be in good condition and reasonable. Address A, box 164, TIMES OFFICE.

WILL GIVE TEN CLEAR LOTS IN EDmunds, suburb of Seattle, worth $1000, for good gasoline engine. Address Y, box 191, TIMES OFFICE.

FOR SALE — WINDMILL, TANK AND tower; corner 39th st. and Long Beach ave. LOS ANGELES INVESTMENT CO., 337 S. Hill.

FOR SALE — NEW POWER HACK SAW, has swivel vise, useful tool for blacksmith or machine shop. KAHN MFG. CO., 1704 E. 16th st.

FOR SALE— 12-H.P. FAIRBANKS MORSE hoist in fine condition; used only short time. Address Z, box 30, TIMES OFFICE.

FOR SALE — CHEAP; 2-H.P. GAS ENgine; in good shape. Address 922 N. MAIN ST.

FOR SALE — COMPLETE FOUNDRY AND machine shop equipment; together or separately. Address RH, box 38, TIMES OFFICE.

FOR SALE — 2 SECOND-HAND STEAM engines in good shape; very cheap. BAKER IRON WORKS, Second st. store.

STORAGE—All Sorts.

TO LET—THE L. A. VAN, TRUCK AND Storage Co.'s new two-story fireproof warehouse, with separate locked iron rooms, is now ready to receive household goods, pianos and bric-a-brac on storage; all goods handled and stored carefully and safely by experienced men; we guarantee the highest-class service. Before you place your order for storage or moving elsewhere we cordially invite you to inspect our warehouse and equipment for handling furniture, pianos, etc. Either street car system will take you within a half block of the warehouse door. We pack, move and ship household goods and pianos to all points at reduced rates. We move safes and offices. Warehouse 814 Linden st., near 8th and Central ave. Office, 680 S. Spring. R. H. DUNTON, proprietor. 'Phones 194, Main 115.

TO LET — MOTH-PROOF STORAGE FOR furniture, fabrics, furs, carpets and all household goods and clothing liable to damage by moths. Cold storage assures even temperature, below the freezing point. We guarantee protection from fire, theft and moths. Telephone for prices and other information. Both 'Phones Exchange 6. L. A. ICE AND COLD STORAGE CO.

TO LET—SEE HEKINS VAN AND STORAGE CO. for moving, packing and storing household goods. We can ship your goods to and from the East and North at greatly reduced rates in our own cars. Write or call on us. 140 S. BROADWAY.

TO LET — SEPARATE IRON ROOMS, $2 per month, trunks, boxes, 25 to 50 cents, phone for our large vans when you move. COLTEAR WAREHOUSE CO., 1 San Pedro st. Office 324 S. Main. Phone Main 1111, Home 2154.

THE L. A. VAN TRUCK AND STORAGE CO.'S office moved to 680 S. Spring st. R. H. DUNTON, prop.

DENTISTS—And Dental Parlors.

TEETH PER SET $3 UP; GOLD CROWNS or bridges $3 up; fillings 50c up; painless extracting; all work guaranteed. DR. HARGREAVE, 207 N. Main. Formerly with Queen City Dental Co.

DR. FRANCIS M. PARKER REMOVED, Suite 423 AUDITORIUM BLDG. Phone M5116.

TOO LATE TO CLASSIFY

FOR SALE—A NICE 6-ROOM COTTAGE, lot 50x125, on beautiful Angeleno Heights, $2500; $1000 to $1500 down, or will sell at a bargain for all cash. Address owner, E, box 174, TIMES OFFICE.

FOR SALE—HOLLYWOOD WAY, SEVENroom house, $4000. Nine-room, fine and sightly home, $3000. Nine-room new and modern, five cent car fare, $3000. Westmoreland Tract, fine eight-room modern residence, price $3500. Elegant large six-room bungalow, southwest, $4000. South and east, five-room cottage, $2000. One five-room, $2000. For others and particulars, see JACOB STERN, 404 Pac. Elec. Bldg.

WANTED—YOUNG MAN WITH SOME EXperience in soda business. Apply at AUDITORIUM CONFECTIONERY, Monday a.m. Taylor and Clemens.

TO LET—UPPER AND LOWER SIX-ROOM flat, new and modern, walking distance, arranged so that some of rooms can be rented; $25 and $27.50, water included. 1145 MAPLE AVE.

WANTED—YOUNG GIRL FOR LIGHT house work, only 3 in family. Call at 1744 REID ST. Take West Washington st. car. Tel. West 5027.

FOR SALE — HANDSOME OAK DININGroom set, rug, couch, etc., 842 1294½ S. FLOWER ST. 9 to 2 p.m. daily.

FOR SALE—A BRUSSELS CARPET, NEW, beautiful design. 1102 CATALINA STREET. Phone West 5038.

FOR SALE — ROOMING-HOUSE FOR SALE cheap, 15 rooms. Will be sold at a bargain. H. O. STEARN, 615 South Main st.

FOR SALE OR EXCHANGE—TWO LOTS in Huntington Park. Apply the OWNER, 929 SOUTH FIGUEROA ST.

FOR SALE—20-ROOM FURNISHED HOUSE on South Broadway at a bargain; easy terms; must be sold Monday. Inquire 218 NORTH MAIN STREET.

FOR SALE—$275; FURNITURE OF SIX nicely furnished rooms, 1234½ S. FLOWER. 9 to 2 p.m. daily.

FOR SALE—ROOMING-HOUSE OF 18 rooms, all rented to permanent parties; good lease, cheap rent; fine income and close in; price $400. 1156½ S. OLIVE ST.

FOR SALE—OR RENT, ON SHARES, 40 acres alfalfa and corn land, $4000; 13 cows, large work team, $700. BOX R, Santa Ana.

FOR EXCHANGE—MODERN 5-ROOM COTtage in south part of city. Take clear, well-located lot in part pay, balance on easy terms. A. W. HOLWAY, 211 Grant Bldg. Phone A1539.

SAY SHE DRUGGED THEM.

Mrs. B. J. Byer was arrested last night on the charge of robbery. According to the police, she drugged and robbed W. Potter and J. Hines in a lodging-house near Fourth and Hill streets. The young men say that they met the woman at a Spring-street café; that she induced them to take several drinks and to accompany her to her room, where she opened a bottle of wine. After drinking it, they say, they became unconscious. Potter told the police that he met Mrs. Byer in a café three days ago and that she gave him a pair of diamond earrings and her watch to make up for his loss. The young men claim to have lost $125 and a gold watch.

THINKS THAW'S MOTHER DAFT.

Retired Baptist Minister to Give Evidence.

Tells of Visit at Which She Acted Queerly.

Jerome Now Busy Preparing State's Case.

[BY DIRECT WIRE TO THE TIMES.]

SPRINGFIELD (Mass.) March 9.—[Exclusive Dispatch.] Rev. Robert Hunter, a retired Baptist clergyman who came to Springfield from New York a few months ago, will testify for the prosecution in the Thaw case, his evidence bearing upon the question of Harry Thaw's tendency to mental instability.

Rev. Hunter's testimony relates entirely to Mrs. William Thaw, whom he visited in Pittsburgh on two occasions, to solicit contributions for harbor mission work in New York.

Rev. Hunter describes as follows the interviews which it is understood will constitute his testimony:

"Just before Christmas, in 1905, I called on Mrs. Thaw in the interest of the harbor mission fund. She received me graciously, bade me stay for luncheon and entertained me for some three hours, enquiring closely into the details of harbor work, and giving me a donation of $250 for the purchase of tracts. She also invited me to call and see her should I again visit Pittsburgh.

"Accordingly, last May, when my duties brought me to Pittsburgh, I called at Mrs. Thaw's house. Much to my surprise, she denied me wholly. I reminded her of my last visit, and of her gracious invitation to call again. She denied ever having seen me before, and acted in the most amazing manner.

"I am not an expert in mental diseases, but have had many opportunities to study the insane, having visited in asylums all the way from Montevideo to Maine. Mrs. Thaw's actions on the occasion of my last visit to her house were similar to those noticed among the insane.

"I am fully convinced that she was then mentally unbalanced. Harry Thaw had just returned from Europe, where he was reported to have married Evelyn Nesbit, but his wife did not at that time accompany him to Pitt

REAL-ESTATE SECTION.

Los Angeles Sunday Times

Part V—22 Pages.
SECOND LINER SHEET.

...view of the Week.
...TE OF THE MARKET.

...TH YEAR. SUNDAY MORNING, MARCH 10, 1907. On All News Stands, Trains and Streets, 5 CENTS

...ouses, Lots and Lands—Saturday Review of Buildings and Development.

...CT AND COMMENT.

...the opening of this month of ...the real estate market ...to a natural turning point. ...ings, with their excitement and ...are gone. The great army of ...and the market waits on more ...have come in their usual num... ...the first Monday in March ...of each man's tax list is ...

...festival.

...not wanting in the market ...additions are already arising ...ty market. The month of ...last, also of December, ...building activity than for ...ceding months in the pre... The month of January of ...showed the same falling off ...with January, 1906. The ...days of February seemed ...that that month would fol... ...ample of its three predeces... ...the last week of that month ...entire change in its status. ...month closed the building ...issued showed a slight increase ...ruary, 1906. The former month ...and one for February, compar... ...its predecessors for many ...The increase for February, ...though slight, was certainly en... ...when we realize the good ...the previous month. The ...building permits taken out ...February than last, but ...greater. There is a sig... ...this fact. The permits ...during the last days of the ...is the main, for business ...hotels running to consid... If we were to go back ...detail the record for No... ...December and January, it ...that the falling off was ...the building of residences ...ularly in the build... ...of moderate cost. The ...buildings of this class ...month just closed.

...Too so.

...cost of building is re... ...by the smaller number of ...being undertaken. The ...became very much de... ...months ago on account of ...San Pedro. Northern ...price of lumber, wages ...considerably, and the ...costing $2000 to ...bungalow of the man a ...costing $2500 or a little ...by $500 or $600 in ...which had been ...$2000 to $4000 rose ...or $800. The person ...of moderate means ...deal of hesitation ...$1000 more than he ...for his home. This ...stopped a great many ...deciding to secure a ...dreds from their at... ...prefer to rent, even ...have to live in a flat, to ...increased expense. Most ...classes generally find ...to borrow a part of the ...into their home. These ...even more deterred than ...have the money in hand. ...never see their way to pay... ...mortgage of from $500 to ...when it comes to mean a ...of from $1000 to $2000, nat... ...hesitate before undertaking ...It means more interest ...the difference between rent ...paying is so far reduced ...some time to build at ...rent, they determined to wait.

...Good Structures.

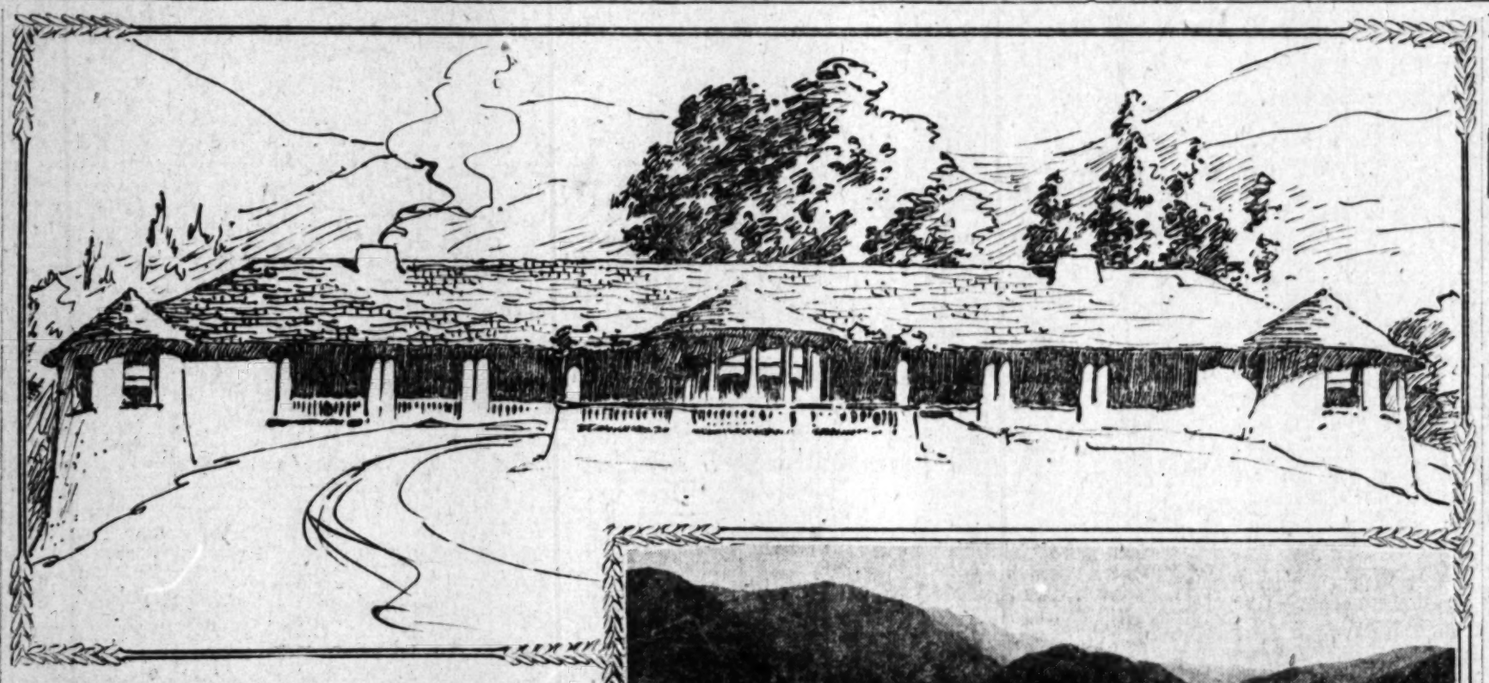
...comes to the home of the ...comfortable circumstances and ...to the one who is affluent, ...cost does not count for ...much, although he has to ...more than he had expected. If ...person is determined to have ...and has picked out the lot ...other preparations, he is ...certain to go on with his ...have his house built. As a ...fact, this is just what has ...place. The class of dwell... ...being built has been higher ...in the average than ...no more of these ...are being built than ...fewer of the moderate ...are demanded. Business ...have been a little in abey... ...the last few months. The ...may have had some... ...with this, but the contrac... ...had more. The big ones ...the great structures were ...begun, and they have pre... ...up and get off their ...of the numerous heavy ...course of erection before ...undertake willingly new ...has undoubtedly been wise. ...has been to force wages ...high level. This tendency ...a barrier somewhere at ...must finally halt. That limit ...been reached. If the ...had loaded themselves up ...work before the old was ...it would have undoubtedly re... ...a demand for unreasonably ...as it is, with the old ...hands, they will be ready ...without restraint orders ...capture.

...Business.

...men who get the most or... ...business structures report ...greatly active in their line. ...indication in the offices ...agents that unless some... ...unusual happens the summer ...will be one. There are some ...buildings being planned, also ...for the center of the ...hotels and apartment ...one of the great increase ...apartment-houses made ...last year, there is no sur... ...market today. On the ...are on foot for the con... ...several new ones, some of ...large proportions.

...Building.

...activity in the building ...city have had a direct ...on the realty market. For ...property there is ...demand as at any time ...history of the city. Less ...is found on the mar-





Bungalow for L. H. Nares on Beverly Hills and view overlooking the valley.

ket month by month. A great deal of it is in the hands of men well able to hold it and quite determined to hold it, either for higher prices, or what is more general, for improvement by themselves. Although the price of choice business property is excessively high compared with that ruling even as late as four years ago, yet there is so great a demand for premises for business purposes and for offices in the upper stories that rents are sufficiently high to figure out a satisfactory rate of interest on the investment going into the business property. In this department of The Times today appears an account of a sale of central business property, only moderately well improved, it being a three-story brick building, but it pays 7 per cent. on the actual total cost of the property as sold last week and with more than half of the purchase price in a mortgage, the interest on the actual cash investment figures out 9 1-2 per cent. In a city growing so rapidly as Los Angeles, any property that will pay 7 per cent. to 9 1-2 per cent. net over all expenses, including taxes and insurance, and that under a lease running five years, appears to people with money an exceedingly safe investment. If the city goes on growing as it has been doing for the last three or four years, such property must continue to rise in value.

—o—

Choice Residence Property.

In residence property the purchases made recently have been mostly in the higher grades. There has been no general enhancement in the values in this class of property for perhaps two years. As in the business center there has been a shifting of the residence area. The Westlake district as far out as Sunset Park has ceased to be regarded as residence property. More of it is going into high class apartment buildings and it is all reserved for such purposes. The high class residence section has moved westward and may be said at the present time to lie between Sunset Park and the western boundary of the city, reaching from First street in the closer-in district down to Adams or beyond. In the district closest in the price of the very best of such property is $125 a foot. This has been so for many months past, and there is no change. The most select building lots in the district on boulevards 120 feet wide, with every possible improvement, including parkings in the street, and with the highest class building restrictions, can be had for from $100 to $125. Farther out toward the city limits the prices range for the choicest corners at about $75 a foot. Some sightly ones just beyond the city limits in this district are held at about the same price. The prices range from that down to $30 to $50 a front foot. The Adams Heights district is becoming pretty well crowded at the present time with homes and it looks as if the growth of the city in this class of building would take place in the district just described above.

—o—

Where the Market Is Slow.

With the slackness in the building of the cottage and the bungalow style of home, naturally the market for building lots for this class of homes has been comparatively dull. The farther away from the business center one goes the slower the market is. Agents on the east side of the river in every section say their market is slow to dullness. This dullness in the market for this class of property has naturally brought to an end the subdivision business. It would appear to be wise and that it ought to be satisfactory that this should be so. The subdivision business a couple of years ago was at white heat and enough building lots were laid out at that time for a city of at least twice the size of the present Los Angeles. It would be better for all interests concerned to wait now and let the population spread over the areas already cut up before new subdivisions shall be put on. The prices are moderate enough. Good building lots can be had in the city of Los Angeles at all the way from $20 a front foot to $125. For a city of 250,000 inhabitants, these are probably the most reasonable prices ruling in the United States. Of course the possible area for the city is an exceedingly wide one and this is undoubtedly the reason for these moderate prices prevailing for building sites. Undoubtedly the price of the cream of residence property will not remain at the present moderate level. Any property suitable for hotel or apartment-house purposes at $200 a front foot is cheap in such a city as this. A great deal of it is still to be had at from $100 to $150 a foot. In many cities, hotel and apartment-house sites run as high as $500 a foot. The city is growing rapidly. It is only two years since the Shatto tract west of Occidental boulevard and north of Sixth street was put upon the market. It is pretty well occupied with homes today, and far beyond along Sixth street and Wilshire boulevard many of the handsomest houses of the city have been built in the last couple of years.

—o—

A Little Correction.

In this department last Sunday the editor was misled by information from a source usually very reliable to state that in the sale of Gray Gables, corner of Seventh and Hill streets, there was a trade. It was supposed that the syndicate selling Gray Gables was the one acquiring the Broadway lot. This is declared by the agents interested in the two sales to be without foundation.

ON BEVERLY HILLS.

The illustration on this page is one of the most nearly unique bungalows ever designed either in Los Angeles or anywhere else. Myron Hunt and Elmer Grey are the architects of the structure. They have studied the landscape in designing the house and have made it fit into the lines and curves of the hills on which it is to be built.

The house is for L. H. Nares and will be built on Beverly Hills, "between the city and the sea," commanding a wonderful view from each face. As the picture shows, it is a long, low, rambling structure, curving with the hilltop, one story high from the front, but overhanging a steep hill, and presenting a two-story facade from the rear. Both sides will be decorative. It faces northwest. The size over all is 40x160 feet.

A feature of the house is the great hall in the center of the building, 20x40 feet and two stories high, built in old English style of architecture with an enormous fireplace on one side and large bay windows at front and rear. To the right of the great hall are the dining-room, kitchen, den, and sewing-room, connections with which are gained by using the glazed veranda. To the left are four bedrooms with baths en suite. The veranda is arranged so that the glass front can be lowered into the basement at will.

The exterior finish will consist of frame plastered, with a green shingled roof, all being made to harmonize with the landscape in a way which these architects have become famous for. The interior will be in natural finish redwood, the hall to be paneled with the great beams of the roof exposed, in characteristic style. The basement will contain the quarters for the servants, a billiard room and a garage. The approximate cost will be $17,000.

Mr. Nares is of the firm of Nares & Saunders, who have, during the last ten years, so successfully colonized the Laguna de Tache grant in Fresno county, and Mr. Nares is also president of the Fresno Irrigation Company, a company having a larger canal mileage than is possessed by any other irrigation enterprise in the United States.

The architects, Myron Hunt and Elmer Grey, also have a number of other buildings on hand, somewhat similar in construction. They are taking figures for an eleven-room residence for Walter R. Leeds, which is to be built in Berkeley Square. It is two stories high, of frame construction, with a shingled roof. The lot is 160x260 feet. Another for Chester Montgomery, just across the street from the above, will be a seven-room frame house. The cost will be about $10,000. The contracts have been let to the Alta Planing Mill for a fourteen-room, two-story frame residence for S. P. Chalef of Santa Barbara, to cost about $35,000. This will be in a ten-acre plot of land, and will be one of the show places of the beautiful seaside city. Figures are being received on a twelve-room house in the same town, which Mrs. William Graham of that city is building for a friend. Plans have been prepared for a large house for G. W. Wattles of Hollywood. This will be built in a ten-acre plot, and will be in the well-liked Spanish style of architecture, with a Spanish walled garden, and terrace. It will contain twelve rooms.

TO BUILD AT ONTARIO.

On this page is shown the architect's perspective of the country residence of Mrs. R. T. Nelson, to be erected at Uplands, Cal. The design, modified old English, has been well carried out, and the large half-timbered work, covering eaves and gables, together with the cobblestone work on the chimneys, porch piers, etc., combine to make a charming exterior. The interior fulfills the expectation given by the exterior. From the large front porch one enters into a spacious living-room with beamed ceilings and large stone mantel. At one side of the living-room and to the front, is the library. There is a brick fireplace in this room. To the rear of the living-room is the dining-room, having a built-in buffet. These rooms will be paneled and finished in slash-grained Oregon pine. A large kitchen is reached through a well-fitted butler's pantry. The kitchen is fitted with all modern arrangements. A kitchen pantry and screen porch are on this floor. The second floor is reached by a pretty staircase springing from the living-room. On the second floor are four large chambers and baths. The entire upper floor will be finished in white enamel and there will be hardwood floors through the house. The estimated cost of this residence is $10,000. The plans were prepared by Garrett & Bixby.

CORNER NINTH AND WALL.

The Crippin Investment Company and Martin & Rockwell report the sale to E. W. Pascoe, for C. A. Rockwell, of the southeast corner of East Ninth and Wall streets, 140x140 feet to fifteen-foot alley, being lots Nos. 1, 2 and 3 of John Montgomery's subdivision of Moran tract. Improvements consist of two-flat building and seventeen-room house, bringing an income of $109 per month. Consideration $101,500, or $725 per front foot. The property will be held for investment.

INVESTS ON FOURTH STREET.

Fred Lyon a Purchaser of Well-Paying Property on Choice Downtown Street.

One of the big deals completed this week was the transfer of the lot on Fourth street due west of the Angelus Hotel from A. M. Chaffey to Fred Lyon, of Tufts-Lyon, for $165,000. The lot is on the southwest corner of the alley and has a frontage of thirty-one feet on Fourth street and a depth of 120 feet. It is improved with a substantial brick building, three stories high, all of which is rented for a total sum of $1100 a month. W. B. Merwin & Co. and R. A. Rowan & Co. were the successful agents who engineered the deal.

This property is known as Nos. 218 and 220 West Fourth street. The alley to the east is twenty feet wide. Of the purchase price, $89,000 was cash and the balance is a mortgage of $105,000 running five years at 5 per cent. net.

Following is a schedule of the income: The ground floor, leased for five years, $650; second floor, leased for the same period, $200; third floor and basement, same period of lease, $150; total, $1100 per month. This gives a gross income per annum of $13,200.

The expense figures as follows: Taxes, $885; insurance on the building, $1000; interest on the mortgage at 5 per cent., $5500; giving a total annual expense of $7385. Deducting the total expenses from the gross income, the net income from this building is $5815 a year.

Figuring the rate of interest paid out the total purchase price gives 7 per cent., but including the interest on the mortgage in the total expenses and taking the net income as above, figuring on the cash investment of $89,000 gives an annual income at the rate of 9 1-2 per cent.

FOR STOCK EXCHANGE HOME.

That Is the Purpose in Recent Purchase of a Lot on Fourth Street.

H. L. Percy, a leading operator, is one of the principal investors in the purchase of the property of A. M. Chaffey, sold last week, on Fourth street between Spring street and Broadway for $165,000.

It transpires since the closing of the deal was made public that Mr. Percy and associates have in mind the tearing down of the three-story building now on the property as soon as the present leases expire and the erection of a fine ten-story building on the lot which will be used as the permanent home of the Los Angeles Stock Exchange.

PURCHASE FOR SPECULATION.

Lot on Main and Eleventh Bought for Hundred Seventy-five Thousand. Held for Advance.

Colson, Bryon & Donnell announce that they have sold for George J. Birkel to a local syndicate of speculators, headed by C. S. Huff, the northwest corner of Eleventh and Main streets, for $175,000. The lot has a frontage of 80 1-2 feet on Main street and runs back 150 feet to a twenty-foot alley on Eleventh street, and is directly north of the Huntington block and diagonally opposite the large brick building, now in course of construction on the Hicks-Hager estate. The sale of the property was recently reported for $160,000 from S. K. Lindley to George J. Birkel, but it now appears that that deal was made February 1, and was not reported until two days ago. By the resale of the property Mr. Birkel has cleared $15,000 in less than forty-five days. The agents named above made the former sale, also.

This is distinctly a speculative buy, the syndicate purchasing do not intend to make any effort to improve the property, and do expect to sell the property in the near future at an advance, justifying their present investment.

Mr. Birkel, the former owner, thought so well of the property that he remained an interest in it. Laying, as it does, at the junction of Main street and Broadway, the widening of Main street will place the lot practically on the latter thoroughfare.

The same company also report the sale of the southeast corner of Maple avenue and Eleventh street, lot 100 feet square, for $32,000, H. T. LaGrange conveys the property to the Union Title and Trust Company, which is representing a local syndicate. Bryan & Bradford represented the purchaser. The improvements consist of two two-story frame dwellings which rent for a nominal sum. The sale of the opposite corner for a similar amount was reported by the last named agents a week ago.

FOR NEARLY HALF MILLION.

Remaining Interest in Hermosa Beach Sold to Los Angeles Securities Company.

The largest deal in beach property reported for many months was that by which E. P. Clark, Gen. M. H. Sherman and the real estate men, Burbank and Baker, transferred their interest in Hermosa Beach for $450,000. This total of nearly a half million dollars includes the purchase price of the extensive improvements which have been installed on the pretty beach, including $100,000 for the water system, $10,000 for the wharf and pleasure pier, and $50,000 for the sewer system. The real estate transferred consists of 497 building lots in Hermosa, and twenty-five and a quarter acres of residence sites in Shakespear and Manhattan beaches.

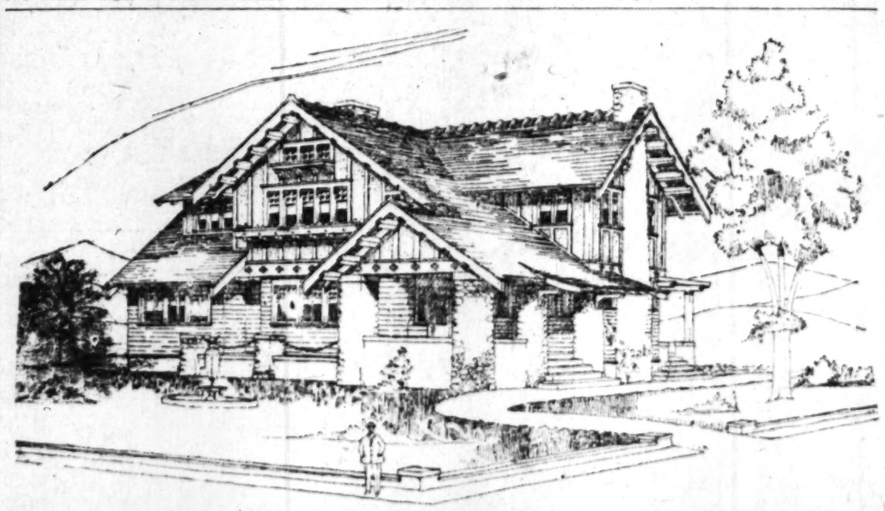
This sale brings the returns from the property to the grand total of $950,000, the company in which the two railroad men, Gen. Sherman and Mr. Clark, were silent partners, having sold more than half-a-million dollars worth of dwelling sites to homeseekers prior to the recent sale. The land was purchased in 1900 for $54,000. Improvements, and the connection with the outside world by way of the electric lines developed the property rapidly and made it possible to sell it to advantage last week.

The purchaser is the Los Angeles Securities Company. The plans of the company are to improve the property by extending the water and sewer systems, build better thoroughfares, and establish floating landings off the wharf. There are also rumors of a new Huntington car line, a cut-off from the Inglewood-Redondo line, to Hermosa Beach.

ABOUT FULLERTON.

A. S. Bradford of Fullerton has purchased the J. W. Shenk fifteen-acre orange and walnut grove for $10,000. Joseph Dierksen has purchased the twenty-acre home place of E. H. Stone in La Habra Valley for $4500.

(See Page Twenty-Two.)



ONTARIO RESIDENCE.

POINTS AND POINTERS—
Special Offerings.

PAY RENT TO YOURSELF
The Burck-Gwynn Co.
105 South Broadway

NOTHING BUT OPPORTUNITIES.

We cut the price on 2837 Kenwood street one thousand dollars. It was a bargain before; now it's an OPPORTUNITY.

Fine six room cottage at 781 East 46th street, reduced to $2900. We'll take a $500 lot as first payment, and the balance easy.

Positive snap at 445 East 25th street; reduced from $2200 to $2000—or make an offer. New house on lot 50x132. Easy.

Ten-room house and storeroom cottage on lot 52x175, store just reduced from $4,000 to $3750.

Big corner at 35th and Hough, opposite University of Southern California; just the place for a profitable store and flats. Two cottages (one new and furnished) on lot 62x150, rented for $45 per month. Reduced from $7500 to $6000. This is a marvel.

The Burck-Gwynn Co.
WALTER HOFF SEELY,
Manager.
REAL ESTATE AND INSURANCE DEPARTMENTS.
106 SOUTH BROADWAY.
Main 695—Phones—Home A8738.

(Crosses Copyrighted.)

JONES & RYDER LAND CO.,
218 WEST THIRD ST.

IF YOU WANT TO BUY A HOME, BUNGALOW, COTTAGE OR TWO-STORY HOUSE? IF SO, SEE US. WE CAN FILL THE BILL. OR IF YOU WANT A RANCH, ORANGE GROVE OR ACREAGE, WE HAVE THEM IN EVERY DIRECTION.

BARGAINS IN ALL LINES.

JONES & RYDER LAND CO.,
218 WEST THIRD ST.

STOREROOM

WE HAVE FOR RENT LARGE STOREROOM AND BASEMENT, 224 SOUTH BROADWAY. THIS LOCATION IS EXTRA DESIRABLE. CAN GIVE LONG LEASE AT RIGHT PRICE. SEE US AT ONCE.

THE BRIGGS CO.
SUITE 500, COLLINS BLDG.,
213 W. THIRD ST.
HOME EX. 501.
SUNSET MAIN 527.

OFFICE OPEN EVENINGS.

DON'T PAY RENT
C. WEESNER

MONDAY EVENING
would be as good a time as any for you to see me and you can look over plans of houses I have built, and discuss terms and prices.

Special appointments by 'Phone Home Ex. 2004, or Sunset Main 1904.

C. WEESNER,
CONTRACTOR AND BUILDER,
732 PACIFIC ELECTRIC BLDG.,
CORNER SIXTH AND MAIN STS.
I WILL BUILD ANYTHING YOU WANT, FOR CASH OR ON EASY TERMS.
OFFICE OPEN EVENINGS.

FIVE YEARS IN BUSINESS IN LOS ANGELES.
P. S.—Building material will never be any cheaper on the Coast than it is now.

Pioneer

We desire to call your particular attention to our repair department. Our expert workers will do the job right and at the lowest cost. Call us up.
Home Ex. 758, or Sunset Ex. 22.

PIONEER ROLL PAPER CO.,
218-221 South Los Angeles street.

CLASSIFIED INDEX.

REAL ESTATE SECTION—PART V.

	Page.	Col.
FOR SALE—Houses	2-5	1-2, 1-7
FOR SALE—City Lots, Lands.	5-8	1-7, 1-3
		5-7, 1-7
FOR SALE—Acreage for Subdivision	8	1-7, 1-3
FOR SALE—Business Property	8	2-3
	8-11	1-7, 1-7
		1-7, 1-4
FOR SALE—Income Property.	11	1-3
FOR SALE—Flats	11	3
CONTRACTORS, BUILDERS.	11	4
FOR SALE—Hotels and Lodging-houses	11-12	1-7, 1
FOR SALE—Country Property.	12-13	1-7, 1-3
FOR SALE—Poultry Ranches.	13	3
FOR SALE—Suburban	13-14	1-7, 1
Pasadena	14	1
San Gabriel	14	1
Hollywood	14	1
Altadena	14	2
Eagle Rock	14	2
Monrovia	14	2
Alhambra	14	3
Glendale	14	3-4
South Pasadena	14	4
Sierra Madre	14	4
Pomona	14	5
Tropico	14	5
FOR SALE—Beach Property.	14	6
Naples	14	6
San Pedro	15	6
Ocean Park	14	7
Santa Monica	14	7
Wilmington	14	7
Venice	14	7
Manhattan Beach	15	1
Redondo	15	1
Long Beach	15	1
Hermosa Beach	15	1
FOR EXCHANGE—Real Estate	12-17	1-7, 1-7
REAL ESTATE—Unclassified.	17	1
FOR SALE—Miscellaneous	17	1-4
FOR SALE—Furniture	17	4-6

Renters' Liners

FOR SALE—
Houses.

FOR SALE—

HOMES
AT ATTRACTIVE PRICES.
READ THIS LIST OVER,
CAREFULLY,
COMPARE PRICES.

$2900—Exceptionally good 5-room modern bungalow, hardwood floors, handsome built-in buffet, mantel, and very attractive home located on a fine corner lot near 46th; will take $100 cash, balance $25 per month.

$2500 — Pretty cottage of 4 rooms; modern; up-to-date; built a few months and occupied by a good tenant who pays $22 per month; rental excellent; location on 30th st. near Main st.; $900 cash.

$2000—$600 cash, balance $25 per month. new, modern 5-room cottage at East Hollywood; fine N. E. corner lot, 100 on car line; only 2 blocks east of Vermont ave.; in order to effect immediate sale, this place will be sacrificed at $2000, as it must be sold at once.

$2,375—A 3-room house on W. 41st st. near Lasalle; lot 45x141; fine location. See it.

$2500—Good modern 5-room cottage on Jasmine, near 12th, well arranged, all conveniences; fine place, lot 45x128; will make terms to suit if desired. See it.

$2600—Good 5-room modern cottage on 39th near South Park ave.; built 2 years; is in good condition; $300 cash, balance $20 per month; good buy.

$1700—Good 5-room house near El Molino and 10th; lot 50x128; terms if desired; good location.

$4000—Buena Vista nes; Alpine; good corner lot, improved with a 6-room house, renting for $300 per year, under lease.

$2300—Neat 5-room cottage, modern with all conveniences, Hobson st., near W. 12th. Half cash.

$2300—$400 cash and $20 per month, new 5-room cottage near 37th and South Park avenue; paneled walls, cabinet kitchen; fine mantel.

$2350—$400 cash; pretty 6-room house on San Pedro near 36th; large rooms; handsome built-in buffet, mantel, chain electric fixtures; very attractive; move right in.

$425—Nice 5-room, modern cottage on Roxbury near Oxford, stationary tubs, lot 40x144; $1000 cash.

$4200—Modern six-room bungalow on Harvard blvd., near Jefferson; a very attractive home; lot 50x150 to 15-foot alley; $1000 cash, balance $20 per month.

$2,100—Beautiful home of 6 rooms on 42nd st. near South Park; every modern convenience. See this.

$2650—Snap on 39th near Figueroa, lot 52x139; improved with 2 good 5-room cottages rented for $25 per month; an investment that pays 13 per cent, is scarce, but we have this one; speak quick if you want it.

$2600—6-room, 1½-story modern home near 23rd and Trinity. This place will easily rent for $25 per month; lot alone worth $1450; see this.

$2000—4 rooms, modern, Flemish finish, mission fixtures, in Rosemary near Oxford, lot 42x139, half cash.

$2000—6 rooms, Oxford ave.; new and modern; every convenience; lot 50x127; fine surroundings.

$2300—2-story 7 rooms, new, modern, W. 23rd, near Normandie, complete in every detail, lot 50x135; $500 cash, balance to suit. A nice home.

$2000—$1000 cash buys a handsome 2-story 5-room house on beautiful Woodlawn ave.; this place was built for a home, and has every possible modern convenience; a decided snap.

PLENTY OF MONEY TO LOAN.

CROAKE & McCANN, 229 Douglas Bldg.
Home 'phone A3812. Sunset Main 3439.
Members Realty Board.

10

FOR SALE—HOUSE BY
MINES & FARISH.

WESTLAKE AVE. BARGAIN;
IF THERE IS ONE IN THE CITY,
SOUTH OF SIXTH, NORTH OF SEVENTH,
EAST FRONT,
RESIDENCE OF 10 ROOMS,
OAK FLOORS THROUGHOUT,
FURNACE AND OPEN GRATES,
HANDSOME FIXTURES,
SPLENDID BARN WITH BILLIARD ROOM,
SERVANTS' QUARTERS, AUTOS AND
HORSES; HOUSE COST $7500; BARN $2500;
AND THE LOT COULD BE SOLD READILY FOR $4000; TOTAL ACTUAL $14,500.
THE OWNER NEEDS MONEY; IS OFFERING THE PROPERTY FOR $11,500, BUT
NO REASONABLE OFFER WILL BE
REJECTED.
IT MUST BE SOLD AND WILL BE SOLD,
SO MAKE US AN OFFER AT ONCE.
WE HAVE BEEN OFFERED $100 PER
MONTH RENT SEVERAL TIMES, BUT
OWNER WILL NOT RENT.
SEE MR. BOYDEN, WITH
MINES & FARISH,
215 S. HILL ST.

FOR SALE—
MINES & FARISH.

BONNIE BRAE NEAR SIXTH ST., AN
EAST FRONT 8-ROOM COTTAGE; HARD
WOOD FLOORS, BEAUTIFULLY DECORATED, ALL MODERN IMPROVEMENTS;
A LOCATION HIGH AND DRY, ABOVE
THE FROST.

CHEAP AT THE PRICE.

LOT 50x150 TO ALLEY
ONLY
$7500.
MINES & FARISH,
215 S. HILL ST.

10

FOR SALE—SEE THIS MODERN 2-STORY 5-room house; lot 50x150, lawn, flowers, near 2 car lines; must have money; no agents. 3 doors E. Sat. and Sun. TIMES OFFICE.

10

FOR SALE—
Houses.

FOR SALE—

DAVID BARRY & COMPANY,
DAVID BARRY & COMPANY,
DAVID BARRY & COMPANY,

329-329 BRADBURY BLDG.

BELOW ARE BRIEF DESCRIPTIONS OF A FEW OF THE HOMES WE HAVE FOR SALE. WE HAVE INVESTIGATED THESE AND KNOW THEM TO BE OF GOOD VALUE, AND THEY ARE ALL LOCATED IN THE MOST DESIRABLE RESIDENCE DISTRICTS OF THE WEST AND SOUTHWEST. IF YOU FAIL TO FIND ANYTHING HERE THAT SUITS YOU, CALL ON US, FOR WE CAN SURELY PLEASE YOU.

TYPICAL BUNGALOW HOME.

$4150—You may look the whole city over and not find the equal of this home; everything taken into consideration. Location S.W. on a pretty street which is built up with modern homes, handy to the two city street car systems; lot 52x146 to an alley. Veranda across entire front. Large reception hall; on left of hall through pretty archway is the living-room; on left of hall through sliding doors is the dining-room with paneled walls, beamed ceilings and handsome built-in buffet; these rooms have the dark finish and hardwood floors. You will notice that these rooms can be thrown into one room which would be about 16x41, making an ideal arrangement for entertaining. The kitchen and pantry are complete; one of the bedrooms and bath finished in white, the other in golden oak; screen porch with set tub. It will pay you to see this.

SEVEN-ROOM BUNGALOW.

$3800—This entirely new seven-room bungalow is located on a fine corner, 50x170 to an alley, in the southwest section of the city. Very artistic porch; handsome living-room, which is paneled and has beamed ceiling and built-in bookcases; the dining-room is paneled, beamed ceiling and beautiful built-in buffet and mantel; these rooms and front bedroom have the dark finish and oak floors; two of the bedrooms, bath and kitchen are finished in white; very complete cabinet kitchen; pretty little breakfast-room, which has paneled walls; stationary tub in screen porch. This bungalow has a very pretty exterior, as well as interior.

LARGE EAST FRONT BUNGALOW.

$3950—Are you looking for a nice large bungalow, that's only been built long enough to get good lawn and flowers nicely started? If so, we'll show you this; veranda 70x9; hall with built-in seat; large living-room, with brick mantel; large, cheerful dining-room with pretty buffet; all these rooms have the dark finish; very convenient cabinet kitchen; 2 nice bedrooms and bath; large attic, which is floored and has nice stairway leading up to it; if one wished, they could make two or three fine bedrooms at small expense.

NEAR LASALLE AND W. 37TH STS.

$5500—$1000 cash; modern 7-room home in the West Adams Heights tract; it has fine fixtures, polished white maple floors, coved and beamed ceilings, extra large living-room, reception hall, brick mantel, buffet built in; two large bedrooms upstairs, with immense closet room. Fine lawn and flowers. Complete, with shades, screens, cement walks, fences, etc. Lot 50x132. This very desirable home ready for occupancy.

AN IDEAL BUNGALOW.

$3000—The term bungalow is applied to a great many of houses, but we are offering you in this what we consider an ideal bungalow, and we know when we show you this that you will say we are right. This entirely new seven-room bungalow is located in what is known as the West Adams Heights. Wide veranda across entire front; large living-room with heavy beamed ceiling; massive stone fireplace; the den is elevated about eight inches above the living-room floor, and has built-in bookcases and seats. The dining-room is paneled and has beamed ceiling; pretty dining-room with built-in buffet; library with mantel and built-in bookcases; all these rooms have the dark finish and oak floors. A butler's pantry, kitchen and breakfast-room, complete the first floor; on the second floor are five fine bedchambers and two bathrooms; on the third floor is one bedroom and very large billiard-room or amusement-room. This home is located in an exceedingly fine section of the city, and the price is at least $3500 under value.

DAVID BARRY & CO.,
DAVID BARRY & CO.;
329-329 BRADBURY BLDG.
Members Los Angeles Realty Board.

10

FOR SALE—
WESTLAKE DISTRICT.

GRAND VIEW AVENUE.

Particularly attractive and well built 2-story house of 9 rooms; it is absolutely modern; large lot 55x150, good barn and beautiful grounds; this location is one of the highest points of the city and near 2 car lines; price $7250, terms half cash.

JONES & RYDER LAND CO.,
10 215 W. Third st.

FOR SALE—
WEST 37TH STREET.

NEAR VERMONT AVENUE.

$6000. $6000.

Very attractive modern 7-room 2-story house; hardwood floors, beamed ceilings, built-in buffet, very handsome fixtures, 2 large bedrooms, cement porch, lawn and flowers, large lot.

There is a cottage in rear that rents for $15 month, which makes this a very desirable income property. Half cash will buy this place.

JONES & RYDER LAND CO.,
10 215 W. Third st.

FOR SALE—
Houses.

FOR SALE—

UNEXCELLED BARGAINS IN
RESIDENCE PROPERTY.

No matter where you search you'll find no offerings to excel ours. We offer nothing but high class properties, well located and priced at the lowest possible figure. Our thousands of satisfied customers bear testimony to the truth of these claims. Investigate the following.

WELL LOCATED, 5 ROOM BUNGALOWS.

$4000 AND $500
$4200 AND $500
$4500 AND $500

LOCATION. These fine six room bungalows are located on Harvard blvd, surrounded by other elegant residences, are solidly and splendidly constructed throughout.

LIVING ROOMS. The living rooms are made unusually spacious and cheerful by beamed ceilings, paneled walls, French windows, highly polished oak floors and beautiful golden oak mantels.

DINING ROOMS. The large windows in dining rooms admit an abundance of air and sunshine, there are high paneled walls and built in buffets with art glass doors.

BEDROOMS. There are 3 large bedrooms finely finished in ivory and equipped with plenty of large clothes closets. Lighting fixtures throughout, hours of special and original design. Modern baths and lavatories with best of plumbing. Two splendid homes economically priced and veritable bargains for some lucky purchaser.

BEAUTIFUL WESTLAKE HOME.

$7500 $7500
$7500 $7500
$7500 $7500

LOCATION. The excellent location of this home is one of its principal features. On a finely improved lot only ½ block from Ninth st., in the center of the Westlake section.

LIBRARY AND RECEPTION ROOM. There is a beautifully finished reception room with artistic lighting fixtures. The large library contains beamed ceiling, large mantel and built in bookcases. As the owner has occupied this home, since its completion two years ago, it has received extraordinary good care. Quarter sawed oak floors throughout house.

SLEEPING ROOMS. The entire second floor is daintily finished in white enameled woodwork. There are large bedrooms with plenty of closets and windows.

KITCHEN. There is a commodious kitchen fitted with best plumbing, plenty of bins, drawers and shelves. Fruitroom which is always cool; rear porch with 2 wash trays. House heated throughout by furnace in cement cellar. An excellent opportunity to buy a complete home in an unsurpassed neighborhood, for little money.

EIGHT LARGE ROOMS AND RECEPTION HALL.

$5200 $5200 $5800
$5200 $5200 $5800
$5200 $5200 $5800

LOCATION. This beautiful 8 room home is located on an east front lot in the Westlake District near Wilshire blvd., fine homes all around.

ENTRANCE. Wide veranda extends across the front of the house. An imposing entrance of oak and art glass.

LIVING ROOM. The living room is finely equipped with French and plate glass windows, built-in beamed ceiling, panneled walls, built in seats and fine brick mantel. A large room adjoins which might be used also as a smoking room.

DINING ROOM. This is an unusually artistic room containing open fireplace large windows, artistic decorations and specially designed built in buffet which extends across one side of room. The floors downstairs are of quarter-sawed oak, the lighting fixtures are of special and quaint design.

KITCHEN. The kitchen is convenient and commodious, modern in every detail, with large rear screen porch.

SECOND FLOOR. The floors upstairs are of birdseye maple. There are 4 ideal sleeping apartments with walls daintily tinted and large clothes closets. There is a back yard containing flowers and fine barn. Altogether this is as fine a home as you can find in the city at the price. See it today.

UNUSUALLY WELL CONSTRUCTED HOME.

$12,000 $13,000 $12,000
$12,000 $12,000 $12,000
$12,000 $12,000 $12,000

LOCATION. This superior home was constructed by day labor from the very best materials obtainable. Located on a fine seventy foot, elevated lot well improved with flowers and lawn put in by landscape gardener.

ENTRANCE AND RECEPTION HALL. A wide porch across the front of the house. An artistic entrance of bevel plate, leaded metal and art glass leads to a fine reception hall, which is paneled and contains a winding stairway, plate glass and mantel.

LIVING ROOM. The living room contains paneled and moulded walls, beamed ceiling, French windows, built in seats and bookcases and a large open Dutch fireplace. Two front windows of the house are of heavy plate glass, first floor finished in antique oak.

DINING ROOM. This room contains a magnificent, specially designed buffet of original design, trimmed with bronze, walls paneled 5 feet high. There is a cosy den off the dining room with inclosed porch and other desirable features.

KITCHEN. The kitchen is a fine large room equipped with nickel plumbing, 2 pantries, and numerous drawers, shelves and bins. Large cement cellar with furnace.

LIGHTING FIXTURES. The lighting fixtures of this home are of original, pleasing design.

In the living room there are 4 heavy brass with candle sticks on side walls, 4 foot dome with Fleur de Lis and side fixtures in the dining room.

FIVE HANDSOME BEDROOMS. The bedrooms are beautifully tinted, woodwork ivory trimmed. Electric bells lead from every room to kitchen. Altogether a most complete and artistic home, a home to delight the critic. Investigate promptly.

WESTLAKE MANSION OF STONE AND FRAME.

$15,500 $15,500 $15,500
$15,500 $15,500 $15,500
$15,500 $15,500 $15,500

LOCATION. This elegant 12 room residence was built for a home by one of the foremost planing mill men of Los Angeles, which fact insures the quality of the woodwork and finish throughout. Handsomely constructed of stone and frame and on a large corner in the Westlake district just south of 9th st.

RECEPTION HALL. Reception hall is large and contains imposing winding stairway, panelled walls, beamed ceiling, built in seats and quarter-sawed oak floors.

LIVING ROOM. Lighting fixtures were specially designed for this living room. It is commodious and contains plate glass and casement windows, built in seats and bookcases, vitrified tile open fireplace and oak floors.

DEN. The den is very complete and is fitted up with unique lighting fixtures, built in seats, bookcases and magazine racks, beamed ceiling, panneled walls, casement and oval windows, and quarter-sawed oak floor.

DINING ROOM. This room is paneled and beamed and contains swell front buffet with art glass and hard metal decorations; large plate glass and casement windows and fern and flower shelves.

KITCHEN. Kitchen is large and is fitted with two pantries, buffet shelves and drawers. Servants' room leading from kitchen. Cement basement with good eastern furnace; rear screen porch; laundry with tubs, etc., add to the completeness of this home.

SECOND FLOOR. There are 5 large sleeping rooms all finished in white, with the usual beautifully tinted; 8 large clothes closets; two large linen closets and 1 broom closet on this floor. Also two large bath rooms equipped with finest plumbing, rock maple floors in all rooms. Three toilets and five lavatories distributed throughout house.

THIRD FLOOR. The third floor is finished in Flemish oak and polished floors, contains servants' quarters and billiard-room, 26x46 feet, with cued room leading therefrom. You have never before seen such a home priced as low as this one. 'Twill make a handsome home or fine investment, for some shrewd buyer.

ALTHOUSE BROS.,
Members L. A. Realty Board.
231 Laughlin Bldg.
Ex. Home 262. Main 262.

10

FOR SALE—
WELL! WELL! WELL!
HERE IT IS.
JUST WHAT YOU HAVE
BEEN LOOKING FOR.
A MODERN 5-ROOM HOUSE.
THAT'S A POSITIVE BARGAIN.
IT HAS 5 ROOMS AND A FINE BATHROOM, BASEMENT, FURNACE, BRICK
FIREPLACE, COVE CEILINGS, BUILT-IN
BUFFET, 2 TOILETS, ETC. LOT 50x140;
NEAR ADAMS AND CONGRESS STS.
$4250.
EASY TERMS.
FRED L. BESSELMAN,
328 CIT. NAT. BANK BLDG.

10

FOR SALE—
SPECIAL BARGAIN.
$50 CASH.
BALANCE MONTHLY.

New modern 5-room bungalow; pressed-brick mantel, beautiful built-in buffet; oak floors and paneled living-room, open nickel plumbing and other extensive electric fixtures; lot 50x150; a real home, choice location, S. W.; excellent car service; must be leaving city; must sell; price $2650.

U. H. GOV[illegible]
Sole Ag[illegible]
10 [illegible]

FOR SALE—
Houses.

FOR SALE—BY

INGRAM & BRIGGS,
INGRAM & BRIGGS,

501-2 UNION TRUST BLDG.,
S.E. COR. FOURTH AND SPRING STS.
'PHONES F6281 AND MAIN 29.

IT WILL PAY YOU
TO WATCH OUR WEEKLY LIST OF
BARGAINS.

BUNGALOW AT $4100.

This beautiful little home is new, very attractive, and all the 6 rooms are right up-to-date. Oak floors, beam ceilings, panneled walls, colonial fireplace and mantel, cosy sun-parlor, 2 big bedrooms, laundry tubs, rose arbor, big lot. Location in splendid southwest neighborhood.

BUNGALOW AT $4200.

The 6 large rooms are so arranged that one may have three fine large bedrooms, or use the front one for a cosy library. Large living-room with colonial fireplace and mantel; large paneled dining-room; paneled library; beam ceilings; many casement windows; oak floors in three rooms and hall; seats, bookcases, handsome buffet, etc.; large closets; white enamel and Flemish oak finish; laundry tubs. Practically new, house, in fine neighborhood, on W. 28th st.

ON HARVARD AVE.

A large and charming bungalow, just completed; six fine rooms, three bedrooms with the front one planned for library if desired. Very large living and dining-rooms; oak floors; stone mantel and fireplace; beautiful finish throughout, and all up-to-date appointments. Location is on an 80-foot street; lot 50x135 to alley; barn and cellar; laundry trays, etc. Price $4200. Terms.

CLOSE-IN PROPERTY.

The location is Magnolia ave, near 12th; an east-front home on lot 52x165 feet to alley; half a block from car lines, and surrounded by two-story residences of the first character. There are eight great big rooms, besides the halls, bath, pantries, etc. There isn't even a small bedroom in this house, and the arrangement is perfect. Oak floors, beautiful tinting, a handsome home inside and outside. Just see it and make up your mind right there. Price only $7000.

TEN-ROOM RESIDENCE.

This splendid home is located on a corner 50x135 feet, lying near Adams and Kenwood sts.; hardwood floors upstairs and down; Flemish oak finish; separate rear stairs; attic, five bedrooms, basement, fixtures; auto-barn; elegantly improved lot; in splendid neighborhood. You could not duplicate this property at the price you can buy it for today. It's a bargain at $8250.

ON MAGNOLIA AVE.

This property is one of the most attractive homes in this exclusive district of the city. The lot is 80x165, carefully improved, and completed with cement drive, lawn and carriage-house. The 10 rooms open directly together, giving spacious arrangement for entertaining. Both living-room and dining-room are quite large; there are two mantels and 4 fireplaces; the newest and most attractive paneling and trim effects, lighting fixtures, seats, buffet, book shelves, etc.; side entrance, sun porch, separate rear stairs, hardwood floors upstairs and down; the most carefully done Flemish oak and white enamel finish; basement, furnace, pipes, etc.; a floored attic. Price only $10,500.

A WESTLAKE BARGAIN.

In this beautiful residence of 12 rooms we confidently offer a pleasant surprise to our clients. You cannot help being charmed with this home. It is perfectly new, right up to date in the features of every room, and it is placed on the market with great reluctance by the owner, who sells merely to leave the city. The lower floor arrangement includes reception hall, reception-room, living-room, library, den and dining-room, each a complete apartment, and all opening together with admirable taste and convenience. The second floor includes 3 sleeping-rooms, many large closets, and the attic is finished to an immense billiard-room and one servant's room; there are two mantels and fireplaces, oak floors, rich flemish oak finish; the handsomest of lighting fixtures, built-in appointments complete, etc., etc. The lot is large, 50x120 ft., and the appearance of the house from the street singularly attractive; price only $12,500.

INGRAM & BRIGGS,
Members L. A. Realty Board.

10

FOR SALE—BY

JAS. V. BALDWIN,

536-537-538 H. W. HELLMAN BLDG.

THE CHEAPEST HOUSE IN THE CITY.

WEST ADAMS HEIGHTS.

We can deliver if taken immediately one of the finest homes in West Adams Heights, at a price that is $4000 less than it can be duplicated for. The lot is 120 feet wide and fully improved with lawn, flowers and shrubbery and garage large enough for 2 machines. The house is strictly modern and up to date in every respect, containing 10 large rooms with hardwood floors downstairs, built-in buffet and all the conveniences that go to make a first-class home.

If taken before the owner goes to Europe we can deliver this beautiful home for

$15,000

JAS. V. BALDWIN,

10 536-537-538 H. W. HELLMAN BLDG.

FOR SALE—

WESTLAKE
WESTLAKE
WESTLAKE
WESTLAKE

ONE of the most beautiful homes in the Westlake district, one block from the park, near Wilshire blvd., high ground, east front, paved driveway at side, inlaid hardwood floors throughout.

First floor contains reception hall, parlor, library, dining-room, butler's pantry, kitchen and servant's room.

Second floor contains 2 suites, with private sun parlors and baths, and 2 additional bedrooms, 2 instantaneous heaters.

The attic is all finished and plastered, and can be used for billiard-room and bedrooms.

Fine furnace and gas grates.

OWNER LEAVING FOR EUROPE. $5000 DOWN WILL TAKE IT, BALANCE TO SUIT.

METZLER INVESTMENT CO.,
401-402 Stimson Bldg.
Tel. Home 6491, Main 2365. 10

FOR SALE—6-ROOM COTTAGE.

Modern, built-in buffet, cove ceilings, bath, toilet, cove ceilings; lot 55x160, near Alvarado and Sunset blvd.; this is worth $3250; will take $2600; $1000 cash.

6-ROOM HOUSE.

In good condition, on E. 27th near Main; will rent for $45; lot worth the price asked; $1500; $2000 cash.

9-ROOM SWELL HOME.

On Normandie, near Adams; has all modern conveniences; large living-room, dining-room, 4 bedrooms; lot 50x157; price $7000.

WILSHIRE BOULEVARD.

The swellest 9-room home in the Westlake section; new, large rooms, beautiful view, a home to be proud of; price $12,000, with

C. F. McDONALD,
538 Byrne Bldg.

FOR SALE—

Owner about to leave the city and must sell; handsome 6-room house; 942 Kensington Road; hardwood floors, beamed ceilings, panelled dining-room, artistic fixtures, all modern conveniences; a beautiful home, with one of the finest views in Los Angeles, at a great bargain. $5700, easy terms.

MARSHALL STIMSON,
220 Mason Bldg., Fourth and Broadway,
Los Angeles, Cal.
Phones Main 4441, Home 3525. 10

FOR SALE—A HOUSE, ONE LOT, PALMS and flowers; will sell cheap; $1950. Call this week. Call 3511 DAYTON AVE. 'Phone 31284. 10

FOR SALE—
Houses.

FOR SALE—BY

MINES & FARISH.

$4250—ONE OF THE MOST ATTRACTIVE HONESTLY-BUILT BUNGALOWS IN LOS ANGELES; NOTHING SHODDY ABOUT IT. CONTAINS EVERY UP TO DATE FEATURE, GOOD CAR SERVICE AND FINE LOCATION. YOU WILL SAVE MONEY BY SEEING THIS.
EAST FRONT AND EAST TERMS.
6 ROOMS—$1250 CASH.
50x145 TO 15 FT. ALLEY.

$4250—WEST 25TH NEAR VERMONT. NORTH FRONT, 6-ROOM BUNGALOW; CEMENT PORCH, STONE RAILING, LARGE OPEN GRATE WITH ARTISTIC MANTEL OF UTAH STONE, OAK FLOORS, SWELL PANELING AND CHARMINGLY ARRANGED. THIS HOUSE IS BEAUTIFUL IN EVERY DETAIL. CALL SOON AND LET US SHOW YOU. CAN BE BOUGHT FOR $1000 CASH, BALANCE 1 PER CENT.
50x135

$6250—ARAPAHOE, EAST FRONT, STRICTLY UP TO DATE, 8 ROOMS, PIPED FOR FURNACE, OAK FLOORS, PLEASING ARRANGEMENT AND DECORATIONS. BETTER SEE IT.
45x148 TO ALLEY.

$7500—BONNIE BRAE ST., EAST FRONT, NEAR 6TH ST., TWO CAR LINES, 9 ROOMS, THOROUGHLY MODERN, VERY PRETTY AND CHEAPER THAN YOU COULD BUT THE LOT AND DUPLICATE IT. NO FROST TO KILL THE FLOWERS, AND A HIGH, DELIGHTFUL OUTLOOK.
50x150.

$10,500—WEST 26TH ST., HIGH GROUND AND THE PRETTIEST BLOCK. 8 ROOMS, UNUSUALLY WELL BUILT, GROUNDS HIGHLY IMPROVED, HOUSE NEARLY NEW, FINE 2-STORY BARN; MUST BE AT LEAST $2000 VALUE.
BETTER SEE THIS SOON.
84x130 TO ALLEY.

FOR SALE—BY

JAS. V. BALDWIN,

536-537-538 H. W. HELLMAN BLDG.

FOR SALE—BY

MINES & FARISH.

$4250—ONE OF THE MOST ATTRACTIVE HONESTLY-BUILT BUNGALOWS IN LOS ANGELES, NOTHING SHODDY ABOUT IT. CONTAINS EVERY UP TO DATE FEATURE, GOOD CAR SERVICE AND FINE LOCATION. YOU WILL SAVE MONEY BY SEEING THIS.
EAST FRONT AND EAST TERMS.
6 ROOMS—$1250 CASH.
50x145 TO 15 FT. ALLEY.

$4250—WEST 25TH NEAR VERMONT. NORTH FRONT, 6-ROOM BUNGALOW; CEMENT PORCH, STONE RAILING, LARGE OPEN GRATE WITH ARTISTIC MANTEL OF UTAH STONE, OAK FLOORS, SWELL PANELING AND CHARMINGLY ARRANGED. THIS HOUSE IS BEAUTIFUL IN EVERY DETAIL. CALL SOON AND LET US SHOW YOU. CAN BE BOUGHT FOR $1000 CASH, BALANCE 1 PER CENT.
50x135

$6250—ARAPAHOE, EAST FRONT, STRICTLY UP TO DATE, 8 ROOMS, PIPED FOR FURNACE, OAK FLOORS, PLEASING ARRANGEMENT AND DECORATIONS. BETTER SEE IT.
45x148 TO ALLEY.

$7500—BONNIE BRAE ST., EAST FRONT, NEAR 6TH ST., TWO CAR LINES, 9 ROOMS, THOROUGHLY MODERN, VERY PRETTY AND CHEAPER THAN YOU COULD BUT THE LOT AND DUPLICATE IT. NO FROST TO KILL THE FLOWERS, AND A HIGH, DELIGHTFUL OUTLOOK.
50x150.

$10,500—WEST 26TH ST., HIGH GROUND AND THE PRETTIEST BLOCK. 8 ROOMS, UNUSUALLY WELL BUILT, GROUNDS HIGHLY IMPROVED, HOUSE NEARLY NEW, FINE 2-STORY BARN; MUST BE AT LEAST $2000 VALUE.
BETTER SEE THIS SOON.
84x130 TO ALLEY.

FOR SALE—

$6000—Burlington near 16th; 8-room house; lot 40x130.

$5000—Van Ness near Washington, 7 room house; lot 40x150; $1200 cash, balance $35 month.

$3000—W. 8th near Bixel, 5 room house, lot 30x167, fine for flats.

$6000—W. 18th near Figueroa, 7 room cottage lot 50x176, oak floors, barn.

$4800—Valencia near W. 16th, 6 room cottage, 3 years old; lot 50x132.

$4500—Valencia near W. 16th, 6 room cottage, lot 50x132.

$3500—Near Oak and W. 21st sts., 6-room 1½-story house, modern; lot 52x130.

$7500—Near Oak and W. 20th st., 9 room house, 3 years old, oak floors, cellar and furnace; lot 42x150.

$4500—Near W. 23d and Main sts., 6 room cottage, modern; lot 60x110.

$2500—Near 23d and Figueroa st., new 5-room house, oak floors, furnace and cellar; lot 50x135.

$4100—Near W. 20th and Foster st., 6 room new cottage, barn, lot 50x129 to alley.

F. W. FLINT, JR.,
10 205 O. T. Johnson Bldg.

FOR SALE—

$2250—Near 11th and Valencia sts., 6-room cottage; lot 50 foot frontage.

$3000—Union ave., near W. 11th st., 6 room cottage; tinted walls; lot 35 ft. front.

$2800—Near 12th and Santona, 7 room 1½ story house; lot 50x125.

$2250—Near Girard and Valencia, 6 room cottage, lot 50x130.

$4400—Near W. 16th and Oak st., 6 room new cottage; lot 34 feet front.

$3500—W. 15th near Cherry st., 7-room, new 1½ story house, oak floors; lot 32 ft. frontage.

$4000—Corner near Grand View and W. 9th st., 7 room house, inc. $35 month; lot 50x146; snap.

$3550—Near 23d and Main sts., 5 room cottage, income $20 a month; lot 40x165.

$3400—Near Romeo st. and W. 25th st., six room cottage, modern, lot 50x125.

F. W. FLINT, JR.,
10 205 O. T. Johnson Bldg.

FOR SALE—
MAGNIFICENT HOUSE
ON A
BEAUTIFUL CORNER,
WASHINGTON HEIGHTS.

We have one of the greatest bargains in Los Angeles; owner is financially broke and must sell; has hardwood floors, beamed ceilings, 4 fireplaces, 2 of them cobblestone and reach clear to ceiling; handsome fixtures. The front part of house up to the second floor, the porch and pillars are also cobblestone; immense living-room, 4 large bedrooms, large bathroom, 2 toilets, laundry tubs, cellar; this house has cost the owner over $7,000 and is well worth $7500 today; we can deliver for few days at $6,500, half cash.

JONES & RYDER LAND CO.,
10 215 W. Third st.

FOR SALE—$6000; BARGAIN AT $6000; beautiful home, West Adams Heights, very choice property. See photographs at this office, then we will explain why owner is willing to make such a sacrifice. Call early. McCLELLAND-HEMPHILL CO., 412½ South Broadway. 10

FOR SALE—
Houses.

FOR SALE—BY

JAS. V. BALDWIN,

536-537-538 H. W. HELLMAN BLDG.

On West 24th Street, lot is 50x145; 5 large rooms and large attic, large porch; 2 large living rooms and kitchen; beautiful pressed-brick fireplace; built-in buffet and china closet; built-in library; 4 large bed-rooms upstairs with hall; linen chest, bath and toilet; cellar and furnace; large sun porch, lawn, flowers, fruits and beautiful driveway; outhouse and chicken corrals. This place is cheap at $2900. The lot next to this place is $2500. You can buy this beautiful home at a sacrifice. Price, $4850.

On Hobart Blvd. just north of Washington; lot 60x129; 8-room modern house; hardwood floors in living-room; 2 toilets; bath; built-in china closet; built-in sideboard and bookcase; 3 beautiful fireplaces; large sunny bedrooms. This is the cheapest home on the high ground. This place is cheap at $6500; for quick sale, $5750.

JAS. V. BALDWIN,

536-537-538 H. W. HELLMAN BLDG.

FOR SALE—

BONNIE BRAE.
BONNIE BRAE.
IN WESTLAKE DISTRICT.

Is there a preference in Los Angeles? Frontage for $200 per front foot is considered very cheap.

This beautiful 8 room house near 25th st. for $4500. $1000.

WE ADVERTISE BARGAINS ONLY. The other kind are not WORTH the time or money.

This place (price just reduced for quick sale) is easily worth $1000 more. Elegant, beautiful large porch, reception hall, impressive stairway, fine arrangement of large, sunny rooms; full sized and finely improved lot.

TAKE A LOOK AT THIS FINE PLACE IF YOU WANT A CHARMING, COMFORTABLE HOME.

SMITH & DIETER (INC.),
Second floor Union Trust Bldg.
Southeast corner 4th and Spring.
Home Ex. 7117, Sunset Ex. 423. 11

FOR SALE—

$5000. $5000. $3000.

Splendid modern 8-room home, commands mountain view unsurpassed. You could not plan a more convenient home, nor could you build it for $4,000. The lot is worth $2000. Seems strange this house is still unsold.

R. P. SHEA,
307 Union Trust Bldg.
S.E. corner Fourth and Spring st.
'Phones A5423, Broadway 2177. 10

FOR SALE—
ON WEST 47TH ST.
NEAR FIGUEROA ST.

Very handsome new 5-room bungalow that was built to order for a home, but circumstances compel owner to sell at once; it has hardwood floors, beamed ceilings, tinted walls, very artistic built-in buffet, very handsome brick mantel, with writing desk and bookcase on either side, large bathroom, living-room is 16x22, and other rooms in proportion.

Splendid lot, 50x167.

This is an exceptionally fine bungalow, and is remarkably cheap at $3700; terms $1000 cash and balance $25 month.

JONES & RYDER LAND CO.,
10 215 W. Third st.

FOR SALE—
ON LA SALLE AVE.
NEAR 22ND STREET.

Very handsome 2-story 7-room house, just finished; absolutely modern and artistically finished; price $5000; terms $2000 cash, balance to suit; the rooms and closets in this house are exceptionally large, and the price is $1000 under its actual value.

Sole Agents.

JONES & RYDER LAND CO.,
12 215 W. Third st.

FOR SALE—
HALLDALE AND 36TH ST.
LARGE CORNER LOT.

$6500 $6250

One of the most desirable modern 7-room 2-story house in the city, it is on a large corner lot, and was built without regard to cost; hardwood floors, beamed ceilings, magnificent built-in buffet, massive fireplace, large rooms and large bathroom; it only requires $2000 cash and balance can be arranged to suit.

Sole Agents.

JONES & RYDER LAND CO.,
12 215 W. Third st.

FOR SALE—
NORMANDIE AVENUE.
NEAR W. ADAMS ST.

Just completed, particularly handsome 2-story house, has hardwood floors, beamed ceilings, paneled dining-room, very large bath-rooms, mission style fixtures; a very attractive home on large lot; price $6000, only $2000 cash;

Sole Agents,
JONES & RYDER LAND CO.,
10 215 W. Third st.

FOR SALE—
ON W. EIGHTH ST.
ONE BLOCK SOUTH WESTLAKE PARK.

7-room story and half bungalow, on a lot 50x140, absolutely modern, hardwood floors, beamed ceilings, paneled walls, built-in buffet and window seats, etc.; price $5500. Honestly worth $6500, must be sold at once. Terms to suit.

Sole Agents.
JONES & RYDER LAND CO.,
12 215 W. Third st.

FOR SALE—
ON WEST 29TH ST.
NEAR WESTERN AVENUE.

$4

FOR SALE— Houses.

FOR SALE—
HEADQUARTERS FOR HOMESEEKERS.
F. H. EDWARDS CO.
F. H. EDWARDS CO.
555-8 SPRING ST.—556

SUPERB HOME IN SUPERB LOCATION.

$15,000—Nine incomparable rooms, beautifully arranged and proportioned; every up-to-date attraction and convenience desirable in homes of this high class. Massive beams and panels, plate rails, stein shelf, etc.; splendid bay windows with deep, ragged seats; handsomely designed buffet, with art glass and extensive bookcases with beautifully designed glass doors; very fine rough hewn stone fireplace, unlike any other; elegant electric fixtures throughout; finely polished oak floors down and maple upstairs.

Imposing entrance hall and staircase, immense living-room, large and finely lighted dining-room, attractive library or den, model cabinet kitchen of unusual size, pantries with every conceivable convenience, large laundry and servant's room; all on first floor. On second floor are five beautiful large chambers, one of the finest and best equipped bathrooms we have seen, with door opening onto airing deck. Fine driveway lawns, flowers, cellar, furnace and heater.

All told, this house comes as near perfection as we can imagine, and price is based on a fair estimate of values—not on "get rich quick" ideals.

Finally, it is finely located, with a superb view of the "everlasting hills." If you want your money's worth in a beautiful home, come and see us about this.

NEAR WESTERN AVE. AND 18TH ST.

$7750—A beautiful home of nine rooms on the heights, with east front, handsome stone porch right across house, cement cellar, furnace and heater, driveway, lawn and flowers, screen porch, 3 laundry tubs, 2 toilets.

There is a handsome entrance hall and stairway, beautifully beamed and paneled, with built-in seat and hat and coat closet. Library, living-room and dining-room also beamed and paneled, have built-in bookcases, seats, fine brick open fireplaces and elegant buffet, with art glass doors. On upper floor are four beautiful bedrooms in white enamel and delicate wall tints; a delightful sewing or morning room, elegant bathroom with porcelain tub and all the best nickel accessories.

This is a well-designed house, finely constructed and of attractive elevation; has ample closets and no waste space. Easily worth more than price asked. Satisfactory terms to reliable buyer.

HERE'S A BEAUTY—WORTH $6000.

$4500—If you are looking for something recherche, here is one of the daintiest little places we have seen, situated on a double clean corner in the southwest, it has 6 charming rooms, designed and finished in unusually delicate taste.

Floors of hardwood and finely polished, built-in buffet in dining-room and bureau with cabinet in one of the bedrooms; both have copper-ribbed art-glass doors. Bathroom is simply a picture. Open fireplace and mantel of elegant design in living-room. Bathroom is simply a picture. Beautifully designed electric fixtures; good cellar and gas for heating all rooms.

There are 2 attractive porches, lawn and designed flower garden in rear.

An air of grace and distinction characterizes this dainty little abode. If you are a little jaded with the commonplace, this will refresh you. Come and see us about it.

HIGH GROUND—W. 22D ST.

$7500—Bungalow of five rooms, in splendid location, near Arlington, with all modern improvements and built-in fads. Porcelain bath, nickel fixings, toilet and hot water plumbing. Fine lawn, flowers and attractive porch. Lot is 40x122. If you have $2000 cash and want a fine little home, come and see us about this.

WHAT'S THE USE

OF WEARING YOURSELF OUT LOOKING FOR A PLACE, WHEN WE HAVE UNDER OUR THUMB AND CAN SHOW YOU IN 2 MINUTES, OUR FINE LIST OF HOUSES OF ALL KINDS AND PRICES? CALL ON US, WE SHALL BE PLEASED TO HELP YOU.

WE SAVE YOU TIME AND MONEY.

F. H. EDWARDS CO.,
F. H. EDWARDS CO.,
555-8 SPRING ST.—556

See SLOAN.
House Dept. 'Phones F2077, Broadway 5010. 10

FOR SALE—BY
JAS. V. BALDWIN,
336-337-338 H. W. Hellman Bldg.

A FINE HOME
ON
BURLINGTON AVENUE
WITHIN 200 FEET OF 9TH STREET CAR
AT $10,000.

This is a very handsome home, and well built. It has 7 large rooms and an elegant reception hall with fireplace, living-room, dining-room, pass-pantry and kitchen on lower floor and 4 large bedrooms on second floor; hardwood floors, large cement cellar with furnace; fine lot 50x165 feet with auto garage, Jap house, fruit trees and a fine lawn.

This is one of the best buys in the Westlake district and could not be duplicated for the money. Handy to 2 car lines.

Terms if desired.

PRICE, $10,000.

JAS. V. BALDWIN,
336-337-338 H. W. Hellman Bldg. 10

FOR SALE—
2386 W. 22ND ST., near Berkeley Square.

On Beautiful Kinney Heights,
W. Adams or Washington st. cars.

$8000 PRICE $7000.

Cash or terms if desired.

If you are looking for an elegant, well-constructed home, built under the direct supervision of the owner, see this house; it contains 5 fine bedrooms, with unusually large closets to each, a complete kitchen, with connecting screen porch, with double wash trays; large and very elaborate bathroom upstairs, and pantry downstairs; large living-room with connecting music-room and a large and most charming dining-room and reception hall; expensive fixtures and hardware, massive and unique mantel, spacious veranda, built of Santa Barbara sandstone; large lot, 50x165 to alley; also front drive with auto barn in rear; house is heated throughout by furnace.

Without any exaggeration or self-praise, this is one of the most complete and charming homes in the city, and must be seen to be appreciated.

The owner will be pleased to show the house at any time.

O. G. ROMBOTIS, Owner.
'Phones West 1016, Home B3352. 10

FOR SALE—
$500 CASH.

A double house, 5 rooms on each side; one side is now rented for $15 a month; you can live in the other side or if you rent it, it will pay for itself. Close to Central-ave. car line; price $2000, $500 cash, $25 a month, including interest.

$300 CASH.

6-room bungalow, modern, mantel, bath, wired for electricity; piped for hot and cold water and gas; polished floors; folding doors; price $1250, $300 cash, $20 a month.

A SNAP—SEVEN ROOMS.

1½ story; 4 bedrooms and bath upstairs; dining-room, parlor, kitchen, pantry and screen porch downstairs; 2 toilets; fence; shed; hot and cold water; electricity; gas does cooking; price $2500; $1000 cash, $25 a month, including interest. This is a grand bargain. Moneta car.

SNAP.

10-room, 2-story house, facing east; 45-foot lot; the house is so arranged that either floor can be rented separately; gas, electricity, sewer; the price is far below anything on the street; $7200 only; completely furnished for only $1500 more; party leaving city. Close in, Ninth-st. car line.

R. E. IBBETSON & CO., DEPT. "S."
Main 1580. 308-310 L. A. Trust Bldg.
Second and Spring.

FOR SALE—
$6000—New modern 8-room house, close to W. Adams car line, this is a beautiful home, and strictly up to date, has hardwood floors; panelled dining-room and beamed ceilings, large open fireplace, and white enamel bedrooms, ½ cash will handle; if you want something good, look this up.

RUNDY & SCHNEIDER,
417 Byrne Bldg.

Home A 6894. Main 4263. 10

FOR SALE—$6500; HOME, ADAMS HEIGHTS, 8 rooms and three closets, large enough for sleeping rooms. Built by owner last year. Lot 50x150, east front, one block from car and school. ELLIS & CHURCH, 228-231 I. W. Hellman Bldg. List your property with us. 10

FOR SALE— Houses.

FOR SALE—
FOR SALE—

FOR HOMES SEE GEO. J. COTE.

$2500
$2300

THE BUNGALOW YOU HAVE BEEN LOOKING FOR.
THE BUNGALOW YOU HAVE BEEN LOOKING FOR.

$245 CASH BUYS THE MOST COMPLETE BUNGALOW IN LOS ANGELES. THIS BUNGALOW IS DIFFERENT IN PLAN AND DETAILS THAN ANY HOUSE YOU HAVE EVER SEEN. VERY WIDE ACROSS THE FRONT. IT GIVES MORE PORCH ROOM THAN MOST HOUSES TWICE ITS SIZE. ARTISTIC LIVING ROOM. RECEPTION ROOM AND DINING ROOM RUN ACROSS THE HOUSE AND CAN BE OPENED UP IN A MANNER TO MAKE ENTERTAINING VERY CONVENIENT. HARDWOOD FLOORS OF THE FINEST QUALITY WITH STAINED WOODWORK. MANY LITTLE THINGS BEING BUILT IN, SUCH AS BOOKCASES AND WINDOW SEATS MAKE IT TAKE LITTLE MONEY TO FURNISH IT. THE TWO BEDROOMS WHICH COMMUNICATE THROUGH A BATHROOM FITTED WITH THE MOST UP TO DATE PLUMBING, ARE PRETTILY TINTED AND FINISHED IN WHITE ENAMEL. LARGE CLOSETS AND MANY PLACES TO PUT THINGS MAKE THIS AN EASY BUNGALOW TO KEEP HOUSE IN.

THE PRICE, ONLY $2500, SEEMS VERY LOW WHEN YOU CONSIDER IT IS BUILT ON A 50 FOOT LOT ON A WIDE STREET IN A RAPIDLY GROWING NEIGHBORHOOD IN THE SOUTHWEST.

$2500
$245
$2255

YOU ALL KNOW THE BEAUTIFUL KINNEY HEIGHTS TRACT WHICH ADJOINS BERKELEY SQUARE. THIS 7 ROOM HOUSE IS ON 22ND ST. RIGHT NEAR THE ENTRANCE TO BERKELEY SQUARE. ONE OF THE MOST DESIRABLE LOCATIONS IN THE CITY. MANY ARCHITECTS HAVE CALLED THIS PLACE ONE OF THE MOST ARTISTIC HOUSES IN TOWN. AND I THINK YOU WILL AGREE WITH THEM THAT IT IS SO, BOTH INSIDE AND OUTSIDE. IT IS IMPOSSIBLE IN AN ADVERTISEMENT TO DO JUSTICE TO THE UNIQUE AND ARTISTIC EFFECT OF THE LIVING ROOM, MUSIC ROOM AND DINING ROOM. THIS ARRANGEMENT MAKES IT VERY CONVENIENT FOR ENTERTAINING. THERE IS A VERY LARGE PANTRY AND WELL LIGHTED KITCHEN WITH GOOD GAS HEATER FOR HOT WATER. ALSO LARGE SCREEN PORCH WITH SET TUBS AND AWNINGS. IN FACT, EVERYTHING ALL OVER THE HOUSE IS MOST COMPLETE. THERE ARE THREE LARGE BEDROOMS WITH CLOSETS ADJOINING WHICH ARE HALF AS LARGE AS THE ROOMS. THE BATH ROOM IS ONE OF THE LARGEST AND MOST COMPLETE OF ANY HOUSE WE HAVE SEEN. IT OPENS ON A FINE LITTLE BALCONY AND HAS A BEAUTIFUL VIEW OF THE MOUNTAINS. THE FIXTURES ARE OF SOLID BRASS AND THE MOST EXPENSIVE KIND HAVE BEEN USED ALL THROUGH THIS HOUSE. THE LOT, WHICH IS 50x150 TO AN ALLEY, IS FINELY IMPROVED WITH LAWNS AND FLOWERS AND A GOOD CELLAR AND FURNACE. MAKE THE HOUSE A HOME AND COMFORTABLE, BUT YOU HAVE GOT TO SEE THIS PLACE TO UNDERSTAND HOW GOOD A BARGAIN YOU CAN GET. LET ME SHOW IT TO YOU.

GEO. J. COTE,
613 H. W. HELLMAN BLDG.
HOME A5361. MAIN 8581. 10

FOR SALE—
GRAND AVE.

From Washington to Jefferson; within five years property along here will be selling at $500 per front foot. Study your city map and note its commercial and industrial location. The shrewdest investors are doing this. We can deliver, for instance, N.W. corner of Grand ave. and 21st st.:

52x140, alley; 13-room dwelling in up-to-date condition; rents for $60.
$500—One-third cash.

Between 28th and 30th, east front, 40x140, dwelling rents for $25, $4500.
Same block, opposite, 3 rooms, 50x137½, $2000, one-third cash.

We can also deliver 62x307, running from Grand ave. to Chutes Park, 20,000 square feet; 9-room dwelling; 2-story stable, rented $40.
$24,000 ONE-THIRD CASH.

This is opposite 28th st. and when this is cut through will form a corner, 62½x307. The city will require the remainder.

Handsomest modern flats on Grand ave., south of Pico; income $1800; 99x150 to 20-foot alley; near 23rd.
$24,000—ONE-THIRD CASH.

WATCH GRAND AVENUE.

And occasionally put your ear to the ground and listen. Don't be suprised at anything you may hear.

CLOSE TO
FIGUEROA AND ADAMS.

The "Fifth avenue and 34th street of Los Angeles, East front, a N.W. corner; 80x250; grand, spacious dwelling, richly furnished; beautiful grounds; large, fine 2½-story stable; $30,000—ONE-THIRD CASH.

DEL VALLE & DUNN.
514-516 Grant Bldg.
Home A1597. Main 2294.
Or ring up OWNER, South 2402. 10

FOR SALE—DENNIS-TAYLOR CO.

Splendid homes at reasonable prices.

RECENTLY BUILT 8-ROOM HOUSE ON BEAUTIFUL BUDLONG AVE., THAT CAN BE PURCHASED BELOW VALUE; HAS 8 ROOMS, ALL MODERN CONVENIENCES, 3 HARDWOOD FLOORS, FURNACE HEATERS, FINE LAWN AND FLOWERS; THIS IS AN ATTRACTIVE HOME AND A BARGAIN AT $5500; HALF CASH AND TERMS ON BALANCE.

Another desirable residence in the same vicinity on Juliet st., highly improved property and one of our fine districts; house is one year old, two stories, 8 rooms and bath, $7000, half cash, balance terms to suit.

On Harvard blvd., near Adams, we have a fine 8-room home, built for comfort by its owner; it is a one story bungalow, of 7 rooms, halls, bathroom and everything needed in a down to date residence; splendidly improved lawn and yard. We can deliver this for $5500, part cash and terms on balance, or will take as part payment vacant lots, southwest.

Beautiful new homes of 8 rooms on W. 20th st.; in established residence section; has hard wood floors, beam ceilings, leaded glass window; built-in buffet and book-cases, hot water heater, furnace and fireplace; lot of good size, extending to alley. Can be purchased for much less than we are offering this for, now on the market.

Price $6000, all cash, or we will get you a loan for part.

WE HAVE A LARGE LIST OF DESIRABLE HOUSES IN ALL PARTS OF THE CITY AND SUBURBS, WHICH WE AND TAKE PLEASURE IN SHOWING THEM TO OUR CLIENTS.

DENNIS-TAYLOR CO.,
A8744. 226-228 Byrne Bldg. 10

FOR SALE—
EXCEPTIONALLY CHOICE BUY.

Modern 2-story 7-room residence on W. 25th st. near Normandie ave., south front, nice surroundings; price $4500; where can you equal it? To buy the lot and erect the house today would cost about $1000 more than the price asked.

Modern 3-room residence in the Westlake district, 50-foot lot, east front, choice surroundings, price $10,500; this property is a bargain as a home or as an investment; location is such that the property will soon realize a marked increase in value.

G. LITTLE,
618 Chamber of Commerce.
Sunset Broadway 1539. Home B6228. 10

FOR SALE—PINE BUNGALOW, $3850. $700 cash, balance $25 per month, and interest, on 31st st., one block from car line; beautiful 7-room house, strictly modern, hardwood floors, pantry and china closets, built-in buffet, cabinet kitchen, window seats, mission finish, beautiful mantel set in Salt Lake white and Arizona sandstone; breakfast room, etc.; we offer this for a few days only at the above price. Call on us Monday. PIONEER REAL ESTATE AND INVESTMENT CO., 2305 Hoover st.

BROWN, SON & CO.,
2305 Hoover st.
West 169. 10

FOR SALE—THE MOST BEAUTIFUL BUNgalow on the high ground, near Berkeley Square; large living-room, library, dining-room, all beamed ceilings, built-in bookcases, 3 large bedrooms; everything new and modern; price $4250. See this bargain at once.

Also the most artistic bungalow in the southwest, within 10 minutes' ride from center of city, $4250.

MRS. C. E. BEAN, 431 H. W. Hellman Bldg. 13

FOR SALE—
$2500 to $4000.

Small payment down and balance as rent.

We have a number of new, modern 5, 6 and 7-room bungalows, in Arlington and Adams Heights district. If you are looking for a home or an investment, call and see our list; special attention given to exchanges and insurance. G. W. SKINNER, 515 Chamber of Commerce. Home phone for appointment.

FOR SALE—WE HAVE MODERN 4, 5 AND 6-room bungalows and cottages all over the city, from $50 to $500 cash, balance to suit. WAGGONER REALTY CO., 502-5 Grant Bldg. Phones F4449, Main 5775. 10

FOR SALE—AT A BARGAIN, MY NEW modern beautiful home. For further particulars see OWNER, 1614 Van Ness ave. 10

FOR SALE— Houses.

FOR SALE—
SNAP NO. 1; FINE LOCATION.

$2500—Will get you a modern 5-room cottage on corner lot, about $900 cash, balance like rent.

SNAP NO. 2, SAME STREET.

$950—Lot 65x139 feet, above grade.

HERE IS A BARGAIN.

$1500—4-room California bungalow, new and clean, good location, fine view, only $900 cash, balance $12 per month, like rent.

ONE THAT CAN'T BE DUPLICATED.

$825—Lot 45x139, this is $175 below value, and the cash will take it.

See W. W. BOWDISH about this and many other bargains, 105 S. Broadway. Phones A5122, Main 5744.

HIGHLAND PARK

$450—ONLY $200 CASH.

Splendid home, commands magnificent view, owner must positively sell, the property is worth $2500, offered at this sacrifice for immediate sale.

Phone EAST 386, or call 407 UNION TRUST BLDG., Monday. 10

FOR SALE—
WESTLAKE HOME
A Rare Bargain—See it at once.

One of the most beautiful and substantial cottage homes in the city. Decidedly complete in every detail; 7 rooms, hall, den, bath, toilet, cement basement, 57 feet of front porch, east front, beautiful lawn, shrubbery and flowers—well, it would take an entire column to describe this property, so will just tell you where it is—No. 1147 Westlake ave. We offer this splendid property if taken between now and Tuesday noon, March 12th, for $6000, with $2500 cash payment. We own this property and at this price will pay no commission.

If you want a beautiful Westlake residence it is needless to look further, but you must act quickly.

THE IDEAL REALTY CO.,
1206 South Figueroa.
Phone Broadway 8257. 13

FOR SALE—
$3000—6-room house, all modern, every way, lot 35x170, 18th st. near San Pedro, $1500 cash, balance to suit; rents for $20 per month.

A beautiful 10-room home on Flower st. near Jefferson; lot 60x161; this is an up-to-date place and can be had for $7500, $2500 cash, balance easy terms.

We have for $2250, a new 6-room cottage, all modern, lot 40x125 on 49th st. near Main. $1000 cash, balance terms; this is a bargain and will be sold.

$600 will buy a little 4-room cottage on E. 54th st. near Ascot ave., ¼ cash, balance $10 per month.

Modern 6-room cottage, close in, a snap; this is the best buy in Los Angeles.

GRANITE SECURITIES CO.,
Fifth floor Bradbury Bldg.
Phones Main 1296, A1296. 10

FOR SALE—
$850—50x155 TO ALLEY.

WESTLAKE NEAR W. SIXTH.

An elegant 9-room house, 5 bedrooms, bathing water in every bedroom, furnace and cellar, large barn. I claim lot is worth $1000. Place house in rear and convert in to 2 flats, then erect a 25-room apartment; income will not you 17 per cent. on investment.

F. W. FLINT, JR.,
205 O. T. JOHNSON BLDG. 10

FOR SALE—
AN ARTISTIC MODERN 9-ROOM HOUSE ON W. 28TH ST. COBBLESTONE PORCH AND CHIMNEY. BEAMED CEILINGS. CAST FLEMISH. HANDSOME FIREPLACES, BUILT-IN BUFFET AND BOOKCASES, BEAUTIFUL GAS AND ELECTRIC FIXTURES, KITCHEN AND PASS PANTRY WITH BACK PORCH AND SERVANTS' ROOM, ESPECIALLY WELL ARRANGED. UPSTAIRS FOUR LARGE SUNNY BEDROOMS, LINEN CLOSETS, FULL LENGTH MIRROR, DRAWERS, HAT BOXES, ETC. BUILT IN, TWO TOILETS, STATIONARY TUBS, FURNACE, CEMENT CELLAR, STREET SEWERED AND OILED. APPLY TO OWNER, 839 W. 28TH ST. 10

FOR SALE—
AT $4250.

TEN PER CENT. INVESTMENT.

Corner Pico Heights; 2 modern cottages; rents $37.50 monthly; price $4250; small store room or two would rent well on this corner; one cottage at small cost can be altered into either store rooms or flats which would pay well here.

Short block from Pico; school opposite; splendid location for confectionery or bakery.

R. E. IBBETSON & CO., dept. D. 308-310 L. A. Trust Bldg. Main 1580. A2410. 10

FOR SALE—
5 ROOM BUNGALOW.

$2150—$950 CASH.

Case of have to sell. One of the prettiest bungalows in the city; polished floors, beamed ceilings; leaded glass windows; hot and cold water; cabinet kitchen; modern plumbing; electric fixtures. Cost $70; everything in correspondence; owner's loss your gain. A fine opportunity for some one. Moneta car line.

R. E. IBBETSON & CO., Dept. S. 308-310 L. A. Trust Bldg. 10

FOR SALE—
W. 22ND NEAR MAIN ST.

$4500—LOT 60 FEET FRONTAGE.

A 6-room cottage only 1 year old, practically new, cellar, barn and shed.

F. W. FLINT, JR., 205 O. T. JOHNSON BLDG. 10

FOR SALE—
HIGHLAND PARK WAY.

6-room cottage on E. Ave. 40, thoroughly modern in every way, cobble stone chimney and basement, retaining wall; this is the best bargain Highland Park way. Terms $750 cash, balance to suit.

PRICE $3500.

CALDWELL & CO. 600-601 Currier Bldg. L.A.R.B. 10

FOR SALE— Houses.

FOR SALE—
PICO HEIGHTS.
A SWELL COTTAGE AND SWELL LOCATION, PRICE CUT $600.

Cottage has five large rooms and reception hall, beautiful mantel, handsome built-in buffet and bookcase, large screen porch with stationary washtubs, clover lawn, flowers in profusion, nice garden with a variety of fruit trees, large lot, located near Pico and Hobart boulevard and the price only $2300, adjoining property held at $4000. Owner is compelled to leave the city and will sacrifice for quick sale. J. E. LANDER, with
GEO. C. PECKHAM & CO.,
1104-6-6 Union Trust Building.
Cor. 4th and Spring streets.
F5292. Main 3221. 10

FOR SALE—
W. 22ND ST. NEAR FIGUEROA ST.

$5500—LOT 47x130.

An 8-room new and modern house, 4 bedrooms, oak floors, furnace and cellar.

F. W. FLINT, JR., 205 O. T. JOHNSON BLDG. 10

FOR SALE—
LAKE ST. NEAR WESTLAKE PARK.

$6500—LOT 40 FEET FRONTAGE.

A 7-room modern 2-story house, tinted walls and cellar, easy terms.

F. W. FLINT, JR., 205 O. T. JOHNSON BLDG. 10

FOR SALE—
BURLINGTON AVE. NEAR W. 19TH.

$6100—LOT 45 FEET FRONTAGE.

An 8-room modern house, cellar and combination fixtures.

F. W. FLINT, JR., 205 O. T. JOHNSON BLDG. 10

FOR SALE—
"I WONDER IF YOU WOULD"

Appreciate one of the most artistic little bungalows on Budlong ave., at a sacrifice. I am going to vacate and will sell at a price which cannot help but interest you; let us get together at once. Address owner, X, box 199, TIMES OFFICE. 10

FOR SALE—
$300 CASH, $25 PER MONTH.

Fine modern cottages, southern part of city, no use paying rent when you can get terms like this. See us about the following:
5-room cottage on 23rd, $2500.
5-room cottage on 23rd, $2700.
7-room cottage on 46th, $3500.
6-room cottage on 42nd, $3100.
5-room cottage near 21st and San Pedro, $3000, very attractive; spot in rear.

ACME REALTY CO., INC.,
427-9 Grosse Bldg., 6th and Spring.
Phones F5724, Broadway 1240. 10

FOR SALE—
HIGHLAND PARK

$450—ONLY $200 CASH.

FOR SALE—
$100 CASH.

MODERN 5-ROOM COTTAGE, HALL, BATH, GAS, ELECTRICITY, EVERY CONVENIENCE; LAWN, FLOWERS, STREET WORK DONE.

PRICE $2250—$400 CASH.

R. E. IBBETSON & CO., DEPT. "W." 308-10 L. A. TRUST BLDG.

FOR SALE—6-ROOM COTTAGE, SOUTHwest, just completed, lot 40x127, $2000, $300 and $25 per month.

5 rooms new and modern, southwest, a cosy house, for $1600, only $250 cash, balance $20 monthly.

5-room new modern cottage, close to San Pedro st., $1800, good terms.

LONGSTRETH & HESSE, 213 S. Broadway room 127. 10

FOR SALE—BIG BARGAIN.

730 N. Hill st., one block north of Sunset blvd., 1½ blocks from the High School, 1 block from new Hill st. tunnel, 5 minutes' walk from new postoffice; large, modern house, 10 rooms and 2 baths; furnace heat; this property must be sold, and is a snap for a shrewd buyer. Location is very close in, only 5 minutes' walk from First and Broadway. Price only $5750. Buyers only. Inquire on premises.

FOR SALE—
CLOSE-IN BARGAIN
on W. 18th st.

12 rooms modern, lot 50x264; this lot is worth $6500 alone; price $7000, cash $3000.

O. A. VICKREY & CO.,
208 South Hill st.
A8753—Main 2676. 10

FOR SALE—
A BARGAIN.

$7500—
Very desirable 9-room, 2-story house. Location, 429 W. 23rd st. Between Grand ave. and Figueroa st. Modern in every respect. Lot 50x150. Terms, $2500 cash; balance easy. See HITCHCOCK, OR KUHN with JOSEPH R. LOTTUS.
527-8-9 Citizens' Nat. Bank Bldg.
Both phones—Main 6457, A 6067. 10

FOR SALE — MOST BEAUTIFUL NEW house; 10 rooms, beamed ceilings, tinted walls, finished in flemish oak, 2 large stone mantels, beveled-plate mirrors; fine dining-room, bookcases, window seats, buffet, china closet, pantry and cabinet; white and red oak floors, plate-glass windows, duplex shades, 5 large bedrooms and large closets; large bath and 2 toilets, 2 balconies; best bargain in town; close in, between Figueroa and Grand ave. SELLING NORMAN ROCKFORD REALTY CO., 539 S. W. Hellman Bldg., Fourth and Main. F7092. 11

FOR SALE—
IN WESTLAKE DISTRICT.

Modern house of seven rooms, east front, furnace, gas, electricity; lot 50 by 150 feet to alley, lawns front and rear, trees and flowers; a restful retreat and comfortable home for small family; located in one of the best residence sections of Los Angeles, where real estate values are constantly advancing; one-half block from W. 9th st. car line; price $5500. See owner, No. 941 BONNIE BRAE ST. 16

FOR SALE — DON'T FAIL TO SEE THOSE beautiful 6-room cottage bungalows, up-to-date; all modern features.
453 WEST 43RD.
2344 W. 30TH ST.
Commission to regular agents.
Main 2966. MARTIN-JOHNSON-RICHARDSON CO.
F4287. 415 Union Trust Building.
10 OWNERS AND BUILDERS!

FOR SALE—LA SALLE ST., WEST ADAMS HEIGHTS, 8 ROOMS, NEW AND STRICTLY UP TO DATE, LOT 50x150. Price reduced from $6500 to $5500 for immediate sale. See this Monday. Also—
2 room California house on an extra good lot, 50x126, in the southwest, near cars, only $1150, $150 cash, balance easy payments. A 5 room modern cottage, S.W., near cars, only $2300, would rent for $25 per month.
LOCKHART & SON, 300 W. First. Phones 1473. 10

FOR SALE — NEW, MODERN 5-ROOM COTTAGE, SOUTHWEST; NEAR YELLOW CAR LINE; POLISHED FLOORS, SWELL FIXTURES, BUFFET, HANDSOME MANTEL, CABINET KITCHEN, ROOMS; GOOD SIZE AND CONVENIENTLY ARRANGED; FRONT AND BACK PORCH; THIS IS A BARGAIN AT $2950; EASY TERMS. PHILLIPS & DURNERIN, 312 CURRIER BLDG, BROADWAY 1229. 10

FOR SALE—SOUTHWEST, OWNER WILL sacrifice large 6-room bungalow, complete and modern, large rooms, seat, buffet, fireplace, gas and electricity, bay window, large hall, 2 bedrooms and bath, finished in white enamel, laundry tubs, fine buffet kitchen, lot 50x136, one block from car, must sell at once, $3750, $675 cash, $25 per month, including interest, will rent for $27.50 to $30 per month. PITTSBURG REAL ESTATE CO., 211-15 Laughlin Bldg. 10

FOR SALE — SOUTHWEST BARGAIN, beautiful 7-room bungalow, every possible modern feature and convenience, hardwood floors, beam ceilings, paneled walls, bay and casement windows, mission buffet, writing desk with drop light, 2 fireplaces, laundry tubs, white enameled bedrooms and bath, 50-foot terraced lot, price $4000, $1000 cash. PITTSBURG REAL ESTATE CO., 211-15 Laughlin Bldg. 10

FOR SALE—
NEAR BARRANCO AVE. AND PASEO—LOT 50x150.

A beautiful level modern cottage, with an elegant view from a choice location overlooking Westlake Park. Prices for this are very scarce in this close-in locality.

F. W. FLINT, JR., 205 O. T. JOHNSON BLDG. 10

FOR SALE—
FORCED SALE.
HIGHLAND PARK.

$100 CASH ONLY, BALANCE TO SUIT.

Splendid 6-room house, choice lot, beautiful mountain view; one block of the new New York st. car line; near Occidental College; some one will get this by Tuesday. See it today. No reasonable offer refused. Take yellow car and get off at Avenue 50.

HOME REALTY CO.,
1000 Monte Vista st.

FOR SALE—
$4500.00.

I have a piece of property on East 21st st., near San Pedro st., which I must sell this week. Has two good six-room houses renting for $23 per month. Lot 38x150, facing down another street. It only requires $1500 cash, balance at 7 per cent. int. Address Owner, P. O. BOX 222, Station C, city.
$4500.00. 10

FOR SALE—$7500—
A HARVARD BOULEVARD SNAP.
$7500—$7500

New 8-room house, built for owner's home; large, airy chambers, generous closets, great, sunny, living-room, with bookcases and attractive mantel; teak floors; handsome buffet; a really, artistic home. Act promptly. This won't keep. Phone 2799. OWNER, 322 Trust Bldg. 12

FOR SALE—NEW COTTAGE, $300 CASH, balance $25 monthly, including interest, price $1850; five good rooms, and bath, everything beautifully finished inside and out, all the work guaranteed; street improvements and cement walks completed and fence around lot; on the choicest and most attractive street in the southern section of Los Angeles, if you desire a unique and pretty little home at less than its actual value, see this LOS ANGELES INVESTMENT CO., 327 S. Hill, Main 2245, A5115.

FOR SALE—
$4000, EASY TERMS.

5-room bungalow, No. 1732 Magnolia ave., east front, lot 50x180 to alley, has barn, chicken house, fruit trees, flowers and shade trees; can give possession at once.

SOLE AGENTS,
MAY & HARDWICK,
734 Bryson Bldg. 10

FOR SALE—JUST COMPLETED, 6-ROOM BUNGALOWS, HARDWOOD FLOORS, BEAM CEILING AND WAINSCOTT IN DINING-ROOM, BUILT-IN BOOKCASES AND BUFFET, LAUNDRY TUBS, LOT 50x165 TO ALLEY; THESE PLACES ARE OFFERED AT A LOW FIGURE FOR IMMEDIATE SALE. 2726 AND 2728 HARVARD BLVD., OPEN FOR INSPECTION. 10

FOR SALE—A SACRIFICE OF A BEAUTIful 8-room home for $4150; absolutely the best bargain in the city; a forced sale or you would not have an opportunity to buy this, lot 60x165 to 16-ft. alley; beautiful terraced lawn, white fences, palms and fruit trees; this is on the fashionable Hobart Blvd., The most exacting bargain-hunter will appreciate this offer.

W. J. RODGERS & SON, 223-4 Stimson Blk. 10

FOR SALE—A SACRIFICE OF A BEAUTIful 8-room home for $4150; absolutely the best bargain in the city; a forced sale or you would not have an opportunity to buy this, lot 60x165 to 16-ft. alley; beautiful terraced lawn, white fences, palms and fruit trees; this is on the fashionable Hobart Blvd., The most exacting bargain-hunter will appreciate this offer.

W. J. RODGERS & SON, 223-4 Stimson Blk. 10

FOR SALE—$3500—Cottage of 6 rooms and bath on 40th near S. Park, $500 cash, balance monthly; rents for $30 per month.

C. A. SUMNER & CO.,
214 L. A. Trust Bldg.
Main 662. A5672.

FOR SALE—WILL SACRIFICE MY COTtage on Catalina st. near Pico, for $2500; contains five good large rooms, bath, electric light and gas; Pico Heights values are on the rise, but I need the money elsewhere. See my agents. R. E. IBBETSON & CO., 308 L. A. Trust Bldg. Second and Spring. A2410. Dept. W. 10

FOR SALE—
$8000—2-story, nine rooms and bath, 2 toilets, cellar and cement porch, on Dorchester, in the Nevin tract.

C. A. SUMNER & CO.,
214 L. A. Trust Bldg.
Main 662. A5672.

FOR SALE—A GOOD BUY ON ARLINGTON Heights, a 5-room, story and a half, new and modern bungalow. A nice home in a choice residence district. The fairest thing to be had any place. $450 takes this place and you are getting a mighty good thing for the price. Easy terms.

HAMILTON & RIDENBAUGH,
318-319 Pacific Electric Bldg.
A8396. Main 4761. 10

FOR SALE—
FOR A GENUINE BARGAIN IN A WELL BUILT HOUSE SEE ME, THAT'S ALL; OFFICE AT THE END OF THE W. ADAMS ST. CAR LINE. PHONE B1699. EVA M. NOURSE. 10

FOR SALE—
Get owner's net price on swellest bungalow in city, 3 car lines, select neighborhood, paneled walls, brick fireplace, beamed ceilings, cobblestone chimney, cement cellar, hardwood floors, handsome book cases, buffet, linen closets, floor and spice cabinet and chiffonier built in. Plenty closets.

Price is $4250 if sold soon.

WILLIAM W. WEARE,
716, 207 S. Broadway. 10

FOR SALE—ONE NEW MODERN 6-ROOM cottage, and one new modern 5-room bungalow, with hardwood floors and strictly up-to-date; they are two beautiful little homes, desirably located, in the southwest, prices $3500 and $4000; this is $500 below their actual value, must sell and will pay 5 per cent. straight to agents.

MANOR RUST,
517 O. T. Johnson Bldg., Fourth and Broadway. Tel. Sunset Main 6615. Home 3553. 10

FOR SALE—

NEAR MAIN ST.
THE NEW MAIN THOROUGHFARE.
$500 down, $30 month.

$3500—A new modern cottage, with all the latest improvements.

10 E. DUBLIN, 205 O. T. Johnson Bldg.

FOR SALE—
BEAUTIFUL HOME ON SOUTHWEST CORNER.
WORTH $10,000. PRICE $8750.

This house was built by owner for a home, has 8 rooms, hardwood floors, and is a beautiful home. Price $8750, terms.

O. A. VICKREY & CO.,
208 S. Hill st.
A8753. Main 2676. 10

FOR SALE—ADAMS-ST. HOME.
OWNER NON-RESIDENT.

$10,500—BEAUTIFUL 12-ROOM RESIDENCE ON FINE CORNER LOT ON W. ADAMS ST. (MAGNIFICENT GROUNDS). IF YOU ARE LOOKING FOR A BARGAIN DON'T FAIL TO SEE THIS PLACE BEFORE YOU BUY. CHAS. O. GOODWIN, 349 W. FIRST. 10

FOR SALE—
WEST ADAMS HEIGHTS.

7-room 2-story modern home, beamed ceilings, built-in buffet, den, hardwood floors and piped for furnace; this is the best buy on the hill, price $5000, ½ cash.

O. A. VICKREST & CO.,
208 S. Hill st.
A8753, Main 2676. 10

FOR SALE—
ARAPAHOE-ST. BARGAIN.
WORTH $6000. PRICE $4500.

8 rooms and bath, pretty and convenient, good furnace, complete in all details, lot 60-ft. front; see about this early; price $4500, one-half cash.

O. A. VICKREY & CO.,
208 S. Hill st.
A8753, Main 2676. 10

FOR SALE—I HAVE THEM, LARGE AND small payments, from $500 up.
5-room modern, Florencita Park, lot 100x126; fruit and shade, $1800, $200 cash, $15 mo.
3-room, $550, $150 cash, $10 month.
4-room, new and modern, $1300, $100 cash, $15 month.
4 rooms, Boyle Heights, $1250, $150 cash.
5-room, Woodlawn ave., $2200, part cash. Best buy south part of town. JONES, room 34, 254 S. Broadway. 10

FOR SALE—
BUNGALOWS.

We have 3 handsome 6-room bungalows in the southwest that are exceptionally good, and a little different from the ordinary bungalow. Price $4500, $800 cash.

O. A. VICKREY & CO.,
208 S. Hill st.
A8753. Main 2676. 10

FOR SALE—
ALVARADO TERRACE.

10-room 2-story modern home, bath, furnace, 2 toilets, all modern hardwood finish, etc., lot 60x150, owner lives east and wants to sell. Price $12,000, good terms.

O. A. VICKREY & CO.,
208 S. Hill st.
A8753, Main 2676. 10

Real Estate Liners

FOR SALE— Houses.

FOR SALE—

I SELL THE EARTH.

R. S. BASSETT.

HOUSES.

Westlake ave. near 7th st. Did you ever stop to think that when a person needs money, he has to put such a price on his property that it will appeal to any one looking for a good piece of property at a bargain? I can deliver if sale is closed before Wednesday night. March 22, a residence for which the owner has been asking $8500.

On Westlake ave. near one of the best cross-town streets in the city, fine 9-room residence, cement basement, furnace, everything strictly modern and in first-class condition, house built 1 year, lot 50x185 to alley, absolutely no restrictions on this and it may want a good tenant or will be for investment, see us at once; house will rent for $70, price $8000.

Lake st., near Wilshire, fine 2-story 8-room residence in first-class condition, east front, lot 50x 145 to alley, very easy terms, price $8500.

Flower st., just west of Jefferson; large 9-room residence in good condition, 4 fireplaces, cement cellar, large chicken yards, fine 3-story barn; house is so situated on lot, that neither side of house is dark, and plenty of fresh air; large lot 50x161 to 20-foot alley; this is really a snap at $8500, terms.

We have many others, all prices, every location, come in and talk with us, or phone and we will call and take you to see them. Call for manager House and Lot Dept.

R. S. BASSETT,

L.A.R.B. 303½ S. Broadway, rooms 207-8.

FOR SALE—

While the prices of residence properties in this city are by no means excessive, bargains are to be had, as are comparatively rare. There are, however a few. We have one of them. One of these is a 10-room 2-story frame dwelling, on the west side of Lake st., in the Westlake district. It has 2 baths, 2 toilets, inlaid floors, art glass windows, tinted walls, and every convenience known to the best equipped family mansion; it stands on a lot 50x165 feet, is in a 14-foot alley, and could not be duplicated for a cent less than $10,000, probably not for that. There are reasons for selling, of course, otherwise the property could not be had for such a figure. The cash payment required will be from 1-4 to 1-3 the purchase price, balance on terms to suit buyer.

Another bargain in residence property is on Bonnie Brae st. It has 7 large rooms and hallway, is strictly architectural design, and a model of convenience. A picture of the building can be seen at our office. The lot is 50x150 feet. The property can be had for $5000 on easy reasonable terms. Owner is leaving for north ocean city. Other listings include about 50 modern houses ranging in Westlake district, the Nevin and Angelus Vista tracts; prices of these range from $3000 to $50,000. They are all good value and several of them are bargains. We also have a few desirable cottage dwellings, in various parts of the southwest, that we can deliver at prices and on terms that must suit their attractive. To all of these we will be pleased to drive prospective buyers.

A. G. DAVIS, Mgr. Residence Dept.

ROBERT M. CRIMMON & CO.

434 Chamber of Commerce Bldg.

Phones A6713, Main 2567.

FOR SALE—

Houses at Reasonable Prices.

$3400—

6-room modern house, 204 Santa Barbara street, in very good condition; cash $1000, balance 3-year mortgage.

$3600—

6-room house and reception hall, 3220 W. Jefferson st.; modern and almost new; cash $1200, balance 3-year mortgage.

$3600—

5-room modern bungalow, 43rd st., between Moneta and Figueroa; cash $1000, balance 3-year mortgage.

$3650—

5-room modern cottage, 1229 W. 28th st., cash $400, 3-year mortgage $1200, balance to suit.

$3500—

5-room modern cottage, Pedro st., near 52th st., almost completed; cash $400, balance to suit.

$4000—

6-room modern cottage, 1128 W. 29th street; lot 50x165; lawn, flowers and fine shade trees.

$4250—

7-room cottage, new and modern, on 43rd st., near Figueroa. This fine home can be handled on $850 cash, balance like rent.

$4200—

5-room cottage on W. 38th, near Budlong, plastered ceilings, burlap walls, lot 50x164, $650 cash ,balance easy.

See BAKER or CHAPMAN, with

J. FRANK BOWEN,

440 Douglas Bldg.

FOR SALE—

$300 cash, $1800 at 7% per month; a 6-room California house, nicely finished, on John st., lot 100x164.

$200 cash, $1350 at $20 per month; A 6-room house, nicely finished, on a lot 40x140 feet; on E. 22nd st., near Hooper.

$500 cash, $1350 at $20 per month; 4-room modern cottage on a lot 40x140 feet, 40th st. near San Pedro.

$1150 cash, $1150 at 7 per cent. for a 5-room modern house on Court st., north of Temple st.

$2300 cash—6-room house in good condition, on Colton st., lot 40x150.

$300 cash, $1350 at $20 per month, 5-room strictly modern cottage, 23d st. near Hooper ave.

$4000—On Ohio st. near First st.; a 5-room new and modern cottage on a lot 40x142 feet.

$3500—¼ cash, balance at 7 per cent.; a 6-room new and modern house on W First st., near Bixel.

$6000—Beaudry ave., near Third st.; 6-room modern house, lot 50x250 feet.

$6000—A 9-room modern house, lot 52x220, on Kenwood near Adams st.

$6000—2-story 8-room new and modern house, beam ceilings, hardwood floors, especially designed hardware, on Juliet st., near Adams st.

GRIFFITH INVESTMENT COMPANY,

10 129 S. Broadway.

FOR SALE—

WE ARE THE HOUSE PEOPLE; WE CAN SHOW YOU A HOUSE IN ANY PART OF THE CITY; ANY PRICE OR ON ANY TERMS; LET US SHOW YOU; WE CAN TAKE YOU TO THE BEAUTIFUL WESTLAKE DISTRICT, TO WESTMORELAND PLACE, WEST ADAMS HEIGHTS OR IN THE GREAT SOUTHWEST, OR ON FIGUEROA, OR SOUTH MAIN OR EAST OF MAIN STREET, HIGHLAND PARK OR SOUTH PASADENA, OR TO BEAUTIFUL HOLLYWOOD OR ANY PLACE WHERE THERE ARE HOUSES.

WE ARE THE HOUSE PEOPLE; LET US SHOW YOU; WE ARE AT YOUR SERVICE TO SELL OR BUILD YOU A HOUSE, OUR TERMS ARE YOURS OUR LIST IS TOO LARGE TO ATTEMPT TO GIVE LOCATIONS AND PRICES. COME IN AND WE WILL TELL YOU ABOUT IT.

GRIFFITH INVESTMENT CO.,

129 S. BROADWAY.

FOR SALE—$2750.

The best 6-room bungalow for the money, 681 Dalton ave., polished oak floors, lot 6 #137, near front., fine walnut and bath trees on lot, palms and peppers on street line, $600 cash, balance easy.

5-room, Burlington ave., lot 50x120 to alley, $2750; $500 down, balance easy; THIS IS A GOOD BUY.

$1250—$600 down, balance $7 per month; Motherwood car; is fara, east, 4-room cottage, fine large lot, a bargain, in a small home.

Our list is the most complete and our salesmen the most accommodating in the city. See us if you want to buy.

City lots or houses.

Suburban homes or acreage.

Country property, ranches, orchards, groves, or what not.

ACKERLY SALES COMPANY.

10 321 H. W. Hellman Bldg.

FOR SALE—$7000—

NEAR WESTLAKE PARK.

LAST CHANCE AT THIS PRICE.

Well built 2-story house, two apartments of 5 rooms each, with price entrance for each apartment. On a good high lot 45x150 to an alley, rents for $35 per month and should pay for $7. Our option expires on this price this week and after that the price will be raised $1000 and we can not deliver it after Monday or Tuesday. It takes only $700 cash to handle it, it is a bargain. See us Monday or Tuesday and we can deliver it at $7000. J. W. WILLIAMS & CO., 336 I. W. Hellman Bldg.

FOR SALE—

A. B. C. ST. BROOKLYN AVE. and EVERGREEN. Phone Boyle 1758.

Buy home, easy payments, stop rents.

$2250—6 rooms, new, modern, $200 down.

$2100—6 rooms, modern, $150 down.

$2000—6 rooms, modern, half cash.

$1600—6 rooms, plastered, $200 down.

$1500—5 rooms, 3 lots, bargain.

$1375—5 rooms, 45x140, $100 down.

$1350—2 rooms, 4 lots, fine buy.

$1098—4 rooms, 60x126, $125 down.

$1000—4 rooms, 60x126, $150 down.

$750—3 rooms, corner, $100 down.

$750—3 rooms, 42x136, $100 down.

$480—2 rooms, 47x130, cash.

Lots, $400, $500, $600. Easy payments.

FOR SALE—$5250; NEARLY NEW MODERN 6-room house on W. 24th on lot 50x150 feet; if you are looking for a good buy it will pay you to look this up. HIGGINS REALTY CO., 332 W. Seventh st.

FOR SALE— Houses.

FOR SALE—

$2250—

Good 5-room house, Boyle Heights, near First st., lot 50x150; this is a good buy.

$4000—

Fine 6-room cottage on W. 28th near Figueroa and only short distance from the university, large rooms, polished floors, grate and mantel, one of the nice homes of the University section; $1500 cash, balance 1 or 2 years.

$3800—

A beautiful 7-room bungalow just being completed near 43d and Moneta, has hardwood floors, paneled walls, beamed ceilings, built-in buffet, plate glass mirrors, grate and mantel with plate mirror above, $1500 cash, balance to suit.

$3000—

5 rooms, new and modern bungalow, just being completed on Budlong, S.W., near car line, hardwood floors, up to date in every way, $1000 cash.

$4000—

This is one of the beautiful bungalows of the southwest, on W. 28th, near Western. It has hardwood floors, reception hall, large living-room, paneled walls, beamed ceilings, built-in buffet, lot is 46x125 and stands about 3 feet above grade; $1000 cash, $30 month, including interest, buy this and quit paying rent.

$4000—

This is a fine new 7-room modern home in a beautiful residence section on Elden ave., has hardwood floors upstairs and down; this you will not find in many houses; large living-room and dining-room, two grates, lot is 50x135.

EQUITABLE INVESTMENT CO.,

Suite 211-12, 107 S. Spring.

Phones A6264, Main 6130.

FOR SALE—

HOUSES, COTTAGES AND BUNGALOWS.

$15,000—Elegant, new and modern 12-room house, best location in city, lot 82x150 to alley.

$8500—Fine, modern 8-room house, hardwood floors, furnace, corner lot 51x135, high ground, southwest.

$9000—Modern 7-room house on W. 12th st., lot 50x132, good barn.

$4750—Beautiful E. Adams st. house, 6 large rooms, large reception hall and bathroom, lot 50x250 to alley.

$4000—Modern new 7-room house, fine lot 52x120, best location on Boyle Heights.

$6250—Modern 8-room bungalow, lot 46x125, near 41st and Moneta.

OLD SETTLERS INVESTMENT CO.,

20 Citizens National Bank Bldg.

FOR SALE—

HOME AND INVESTMENT.

ONLY $6500—ONLY $6500—ONLY $6500

BETWEEN MAIN ST. AND GRAND AVE

BETWEEN ADAMS AND JEFFERSON ST.

Corner lot 80x130, improved with attractive 9-room residence with all modern improvements, including reception hall, tiled bath and cement cellar; this locality is very attractive to the investor. This lot will prove attractive to the homeseeker.

ROBERT MITCHELL CO.,

SOLE AGENTS,

633 W. Third. 509 Collins.

FOR SALE—

HERE'S $1000. EASY MONEY.

6-room house on Arapahoe, near 12th, for $3500.

A beautiful new, modern, 5-room house on one of the prettiest streets in Los Angeles, and in what many consider its finest neighborhood. Has artistic balconies, east front, oak floors, built-in buffet, handsome fireplace, casement windows, hand-decorated walls.

ONLY $1500 CASH REQUIRED.

This property would be a good value for $7500. Listen, the lot is worth $2500 house could not be duplicated for over $5000. Owner must sell by 15th, hence this low price. Don't delay.

SMITH & DIETER (Inc.),

2nd floor Union Trust Bldg.,

S.E. Cor. 4th and Spring Sts.

Home Ex. 7117, Sunset Ex. 49.

FOR SALE—

$2000. A 5 room cottage on W. 46th st., $400 down and $20 per month.

$4000. A 10 room house; lot 70x200; near park; will take a small cottage.

$6000. Corner Hoover and 21st st.; a semi-business; grab this opportunity.

$2400. A 4 room bungalow, southwest; half cash and balance terms.

$2800. A 5 room on Dunker ave., $600 down and terms.

Bdwy. 1762. J. F. WALLES,

F1817. 444 S. Spring st.

FOR SALE—

BRIGHTON AVENUE.

$500. LOT 50x150.

South of Adams.

Cement foundation and cellar.

6 rooms on first floor with long sideboard and built-in buffet in dining-room; all oak floors on first floor.

4 bedrooms and bath on second floor.

Attic floored, plastered and arranged for billiard-room.

Everything is modern and first-class. This is certainly a bargain.

ROBERT MITCHELL CO., Sole Agents,

509-516 Collins Bldg., 313 W. Third st. 10

FOR SALE—

BONNIE BRAE CORNER.

10-room, attractive, modern residence, one block from car line; cement basement, furnace, etc.; lot 50x150 to alley.

Attention, Mr. Investor:

The price is only $10,000 for a few days. This property is worth right now $15,000.

Let us show you this corner.

ROBERT MITCHELL CO., Sole Agent,

509-516 Collins Bldg., 313 W. Third st. 10

FOR SALE—

A HOME, INVESTMENT AND INCOME, ON W. 22ND ST.

Between Grand ave. and Figueroa st., price for a few days, $6400, $2000 cash, balance to suit; modern 7-room house and 5-room house with modern improvements on same lot of 60 feet frontage.

DON'T OVERLOOK IT.

Property along here will be selling at double prices in the near future. Owner leaves for Philadelphia April 1, and must sell this property at once.

ROBERT MITCHELL CO.,

509-16 Collins Bldg., 313 W. Third st.

FOR SALE—

HOME BEAUTIFUL.

BONNIE BRAE.

6-room cottage, very choice, $4000.

ARAPAHOE.

10-room house, near car line. Bargain, $6500.

WEST FIRST.

8 rooms, new, high ground, cheap at $6500.

WEST 30TH.

10-room beautiful home, see it, $10,000.

BRIGHTON ST.

Home beautiful, special, at $3000.

Let us have the pleasure of showing you these, a few of our good bargains.

SMURR & HARRISON,

10 324 Byrne Bldg.

FOR SALE—

FINEST BUNGALOWS IN SOUTHWEST!

$3600 TO $4200.

Each one is a beauty, splendidly built and daintily finished, in fact, has every modern convenience and every feature that makes a home look attractive, cozy and homelike. This house will suit you, the location will suit you, the price and terms will suit and the neighborhood will suit you, but you will have to be "mighty good" to suit them. If you are willing "to be good" don't delay. See me at once. These houses are selling right along and won't last many days. ROBERT C. ROOT, 219 Grant Bldg.

FOR SALE—

BARGAIN—BARGAIN—BARGAIN

$2250—$2500—$2850

Beautiful home cheap and one of the nicest locations in the city, surrounded by car lines, close to church, fine school and business in all kinds, the house is new and strictly modern, large gray sandstone mantel, fine buffet, built-in bookcases, built-in writing desk, window seats built-in, hat racks, walls nicely tinted, 2 laundry trays, brick basement, lot has a double frontage $500 cash, balance monthly. See us for this bargain.

L. M. WINTERS, with Geo. A. Corteiyou Co., No. 834-5 Bradbury Bldg. 10

FOR SALE—

FIGUEROA STREET.

FOR FEW DAYS ONLY. $6500.

Just below 40th st., new, strictly modern and up-to-date residence; 7 rooms and large hall; hardwood floors in 4 rooms; beamed ceilings; gas and electricity; tubs, cellar, story and half barn, chicken house, etc. Everything complete; lot 50x150; this is sure a good buy.

ROBERT MITCHELL CO., Sole Agents,

509-516 Collins Bldg., 313 W. Third st. 10

FOR SALE—

BONNIE BRAE CORNER.

10-room, attractive, modern residence, one block from car line; cement basement, furnace, etc.; lot 50x150 to alley.

Attention, Mr. Investor:

The price is only $10,000 for a few days. This property is worth right now $15,000.

Let us show you this corner.

ROBERT MITCHELL CO., Sole Agent,

509-516 Collins Bldg., 313 W. Third st. 10

FOR SALE—

A swell seven-room modern house on 50-foot lot, all improved, bungalow finish, double parlors, latest design fixtures, finished in hard wood, fine positive bargain. $700 below anything in that section; twenty minutes' ride from the business center, and two hundred feet west of Figueroa Blvd., $5500 will buy this, $900 cash, balance $35 per month, including interest.

See KILPOLL,

ROBERT MARSH & CO.,

324 H. W. Hellman Bldg. 10

FOR SALE— Houses.

FOR SALE—

Trinity st. near 32rd, small double apartment house, new and modern, rent $34 per month, a nice little purchase for income and speculation, corner on wide alley; price $4000, ½ cash.

Modern cottage near Adams and Washington car lines, lot 50x135; price $3600.

Girard st., house of 6 large rooms and 1 small room; lot 50x125, desirable, $5300, terms.

Harvard Heights near Washington blvd., 7-room modern house, lot 50x165, hardwood floors and every convenience, including furnace, cheap at $4400.

PATTERSON-RICHARDSON CO.,

415 Union Trust Bldg.

Main 2660. F1257. 10

FOR SALE—

MODERN RESIDENCE

ON HIGH GROUND.

East front 2-story 8-room house on Oxford avenue, near Washington. New and modern in every detail. Large living-room, oak floors both up and downstairs, massive brick fireplace, beautiful built-in buffet, 4 large sunny bedrooms upstairs, cement cellar and furnace, very best plumbing, including stationary tubs, can deliver this beautiful home place for $6500; this is at least $1000 below its real value, terms can be arranged.

"IT PAYS TO SEE US."

EDWARDS & WINTERS CO.,

329 S. Hill. Main 9307, Ex. 707. 10

FOR SALE—

WESTLAKE DISTRICT.

WEST 8TH NEAR RAMPART.

8 ROOMS. $7200.

Here is a good proposition for a quick buyer; fine view; splendid neighborhood; well-built modern house; splendidly arranged.

LOT ALONE IS WORTH $4500, and house could not be built for less than same figure.

We are bargain finders, and will stake our reputation on such properties as this.

SMITH & DIETER (Inc.),

2nd floor Union Trust Bldg.,

S.E. Cor. 4th and Spring Sts.

Home Ex. 7117, Sunset Ex. 49. 10

FOR SALE—

RAMPART STREET.

PRICE $7000. WORTH $8500.

Elegant 7-room east front house on Rampart street, near Seventh, new and modern; this has been held at $8500, but must be sold this week, so will take $7000; lot alone is worth $5000; 2 car lines; good terms can be arranged.

ROBERT MITCHELL CO., Sole Agent,

509-516 Collins Bldg., 313 W. Third st. 10

FOR SALE—

SNAP. $3500.

IN WESTLAKE SECTION.

A snap buy on Grange street, 8-room modern residence, lot 37½x145. This property is close in to business, only 15 minutes' walk from 7th and Broadway.

If you are looking for a good buy don't overlook this one. Property is advancing in this section more than any others now. Monday.

SMITH & DIETER (Inc.),

2nd floor Union Trust Bldg.,

S.E. Cor. 4th and Spring Sts.

Home Ex. 7117, Sunset Ex. 49. 10

FOR SALE—

MENLO AVE.

JUST OFF W. ADAMS.

A fashionable residence section, $2500, $1000 down and no monthly payments, just interest 1 per cent, payable quarterly; a beautiful 9-room modern residence, all large rooms, lot 50x135, east front, a splendid bargain at this price and considering the terms makes it one of the best opportunities to be had in the city. W. G. LUSK, with Patterson-Richardson Co., 415 Union Trust Bldg. Main 2660, F4257. 10

FOR SALE—

ENORMOUS SACRIFICE.

Beautiful brand new six-room modern, attractive home; southwest; close in; easily worth over $4000; rapidly increasing in value; owner going East. Will sell for $3675 if sold by Thursday; easy terms. True bargain in city and will sell at once. Apply after Sunday.

THE STEPHEN INNES COMPANY,

532 Citizens' National Bank Bldg.,

Home A5153. 3rd and Main sts. Main 8765. 11

FOR SALE—

THE BEST VALUE IN THE DISTRICT.

Only $2800 for a 5-room house and 50-foot lot on W. 35th st. near Hoover; a small amount down, easy terms on balance.

AMBROSE COMPTON, WITH FOX & WILSON, 403 PAY BLDG., CORNER 3RD AND HILL STS. PHONES HOME A4081, MAIN 1808.

FOR SALE—

Will sacrifice $200 to make a quick sale. A 5-room new and modern cottage, hardwood floors, beamed ceilings, built-in seats, buffet, mantel, bedrooms finished and grained; modern kitchen; all large rooms; price $1800, $1000 down. None better to be had on the street at $1800.

W. O. LUSK.

Main 2660. PATTERSON-RICHARDSON CO.

F4257. 415 Union Trust Bldg. 10

FOR SALE—FINE HOME.

$3000—A BEAUTIFUL 2-STORY, 8-ROOM RESIDENCE ON ANGELENO HEIGHTS; THIS IS CLOSE IN AND ABOVE THE FOGS AND STRICTLY MODERN.

$2600—FINE COTTAGE ON VERNON AVE. NEAR FIGUEROA ST.; $750 HANDLES THIS.

A2776. T. J. M'GONIGLE.

MAIN 8624. 404 GRANT BLDG.

FOR SALE—

$250 CASH. $50 CASH. $50 CASH

CORNER PROPERTY. NEW 6-ROOM HOUSE

$900—Beautiful new and modern 5-room house, located in the southwest, close to Washington st., corner 81x135, north front. Must be seen to be appreciated. $900 will handle it, balance easy.

W. H. OBEAR, 409 Johnson Bldg.

J. T. KELLY, Mgr. House Dept.

Main 1900. Home A6299. 10

FOR SALE—

BEAUTIFUL 6-ROOM MODERN BUNGALOW.

West Adams Heights; buffet, colonial fireplace, beamed ceiling, built-in book cases and seats, lot 50x150, large let 65 feet frontage; select neighborhood; 6-minute car service; only $2750; half cash, must be quick. This is an absolute sacrifice. (A)

Sole Agent,

RYDER-MACKIE REALTY CO.,

226 Mercantile Place. 10

FOR SALE—

$2500—Corner modern cottage, equity $1400; want clear lot or automobile and some cash.

$2300—5-room modern cottage.

$1750—6-room modern cottage.

$1200—6-room modern cottage.

$2600—6-room—modern cottage.

All in south part of city; small payment, easy terms.

W. F. BUS, with Bowman & Moore, 701 O. T. Johnson Bldg. A8498; Main 8703. 10

FOR SALE—BUNGALOWS.

Bargains in bungalows. Strictly modern bungalows on West 20th st.—5 rooms and breakfast-room; a beautiful home, $400 below market price. Handsome large bungalow on Harvard Blvd., on lot 60x150 to 20-foot alley, below the price of any similar property. Our lists comprise the best bungalows in the city. Inquire of our agent, Sunday, from 2 to 5 o'clock, at 2017 Flint ave., just west of Western. WISLER, MOORE & CO., 210 South Hill st. 10

FOR SALE—NEW, 5-ROOM BUNGALOW; hardwood floors, brick mantel, electric lights; keyless locks; bath, stationary wash tub; north-front lot, on E. near Figueroa, $2750; $500 cash, balance $25 per month. See King.

$1400—5-room house, good lot, near car line; on E. 50th st. $700 cash, balance $15 per month and interest. See King.

WESTERN REALTY AND INV. CO.,

424 South Hill st.

F3614, Way 2479

FOR SALE—

In Huntington Park; beautiful 4-room bungalow; furnished complete to begin housekeeping; piano goes with furniture; owner will sacrifice this lovely little home for $2000; easy terms; 5-cent fare; near boulevard.

ANOTHER.

5-room modern cottage; nice garden; price $1650. Have several bargain lots near car line; $550 up.

See S. COLBY,

WESTERN REALTY AND INV. CO.,

424 S. Hill st.

FOR SALE—I WILL SELL MY PRETTY, cosy home near beautiful Figueroa, in the growing southwest, to any bargain hunter who will see it. There are 5 large, sunny rooms, two bay windows, built-in buffet, mantel; nice bathroom and conveniences; kitchen, pantry and screened porch. The bedrooms are large, with ample closets; good-sized lot, garden, lawn, flowers, young palms and cetli; $600 down and $25 a month; interest included; convenient to several car lines. Take Grand-avenue car (marked Vermont Square) and get off at 42nd st. My number is 534 W. 42ND. Phone South 625.

FOR SALE—HOUSE 10 ROOMS. $2200; 52ND st., lot 50x191, near Vermont ave. Square, 200 feet from car line.

Modern 8-room house, Burlington ave., $6500; large lot to alley.

Modern 8-room house, large barn, $4600; $2000 cash and terms. 41st near Vermont ave.

ADAMS-OSGOOD CO.,

404 S. Hill street.

Home F5614. Broadway 2479.

FOR SALE—COMPLETELY FURNISHED bungalow, all new furniture and nothing cheap in the house; the house is a new, modern bungalow, north front, lot 50x130, price $5000; terms, NELLIE NORMAN ROCKFORD REALTY CO., 329 I. W. Hellman Bldg., 4th and Main. Main 9760. 11

FOR SALE— Houses.

FOR SALE—

IN THE SOUTHWEST.

$1000 LESS $2000 LESS

Than others in the same locality. This handsome residence is convenient to the West Adams car. The large living-room has a big, cheery fireplace, cosy den adjoining. There is a six-foot plate-glass window looking onto a deep porch, clear across the front. The dining-room is large; has a rich panoling of choice woods, and a massive buffet on either side of which are French doors leading to a restful porch. Butler's pantry, large kitchen, with porch and stationary tub.

The second floor has bath and four large sleeping-rooms, finished in white and some tints; ample closets and rear balcony. All rooms furnace-heated, polished floors throughout, expensive lighting fixtures. An abundance of leaded glass has been used with artistic effect. A change in the owner's business prevents the occupancy of this comfortable home. For a quick sale,

$6000.

Terms if wanted, or will take as part payment a touring car of late model up to $2500 value.

"IT PAYS TO SEE US."

EDWARDS & WINTERS CO.,

329 South Hill St.

10 Main 9307. Home Ex. 707.

FOR SALE—

BEAUTIFUL HOME IN WESTLAKE DISTRICT.

First time this place has been offered. 8 rooms, new and modern. Polished oak floors, beamed ceilings. Handsome buffet and fireplace. Large living-room and dining-room. Den, screen porch, cellar. And furnace, auto barn. Near the park. Handy to car lines. Price $9000; terms. I am sure you would be pleased with this place.

F. A. RUDROW,

With HERON & DE LA VERGNE,

10 309 Grant Bldg.

FOR SALE—

HERE IS A SNAP!

$1000 TO $1500 UNDER ACTUAL VALUE.

Fine modern 2-story home on Westlake ave., near 7th; has 6 large rooms, 4 mantels, stationary wash tubs, 2 toilets, elegant chandeliers, porcelain bath, in fact, every convenience; fine lot, 50x150 feet to an alley; lawn, palms and flowers; good barn and shed; horse corral, etc.; the lot alone is worth at least $6000, so if you hurry and get this place you will certainly get a big bargain; first-class car service and only 15 minutes from town; good terms can be arranged; be quick and

C. C. C. TATUM,

624-627 Heilman Bldg., 4th and Spring.

10 Phones, Home A7367, Sunset Main 2353.

FOR SALE—

LARGE HOUSE

AT A SMALL PRICE.

Near West Adams, where others have sold at $7000 and $10,000. This two-story residence on a nice corner terraced lot, 68x132 to alley, fronts on an 80-foot boulevard. There are 5 large living-rooms, a cheerful dining-room with large cosy den adjoining. The kitchen is very convenient with screen porch, stationary tub and servant's room. Second floor has three large sleeping-rooms, bath, and rear balcony affording a beautiful view of the mountains. This comfortable home has been found to be too large for its owner to maintain. At $5000 it is well worth $500 more. Terms if desired.

"IT PAYS TO SEE US."

EDWARDS & WINTERS CO.,

329 South Hill St.

10 Main 9307. Home Ex. 707.

FOR SALE—AT THE RIGHT PRICE.

$6250—Modern in the Westlake District on Orange street; modern two-story residence; good surroundings.

$6500—6-room, low, modern residence, S.W., near Adams; everything up-to-date; will take good lot part.

$2500—5-room modern bungalow; just off 42nd and Arlington, on private drive.

$2900—New, modern flat building near Main and 23rd; always occupied. Good lot. A fine small investment.

J. J. PHELPS, 420 H. W. Hellman Bldg.

10 A1962. Main 2712.

FOR SALE—

MODERN BUNGALOW.

WEST ADAMS DISTRICT.

$4600— —$500 CASH.

Beautiful 6-room bungalow, new and modern, oak floors, artistic electric fixtures, large fireplace, built-in buffet, bookcases, window seats, mission and white enamel finish; very best plumbing, including stationary tubs. This property is a bargain; $4600; $500 cash, balance monthly payments.

"IT PAYS TO SEE US."

EDWARDS & WINTERS CO.

329 South Hill st.

10 Main 9307. Home Ex. 707.

FOR SALE—

MUST BE SOLD.

A REAL BARGAIN.

ON NORWOOD NEAR WASHINGTON.

We can deliver for a short time a two-story, seven-room house on Norwood street, just south of Washington, for $4000; house is well built and modern. A good location for a home or a nice investment. House rents for $30 per month. This property is at least $1200 below its actual value.

"IT PAYS TO SEE US."

EDWARDS & WINTERS CO.,

329 South Hill St.

10 Main 9307. Home Ex. 707.

FOR SALE — 1629 W. 23RD ST., 7-ROOM 2-story house, just finished, 4 bedrooms, enameled white, with maple flooring, large living-room with mantel, beamed ceiling, dark stain downstairs with oak flooring, living-room panoled with wood wainscoting, built-in buffet, 2 seats, best of plumbing, furnace, shade, chandeliers, lot 50x135; price $6250, terms. OWNER, 2916 Brighton. Phone West 3573. 10

FOR SALE—

ARTISTIC BUNGALOW.

Beautiful 6-room bungalow, fitted with every modern convenience, and located in an exclusive residence district in the southwest; positively a low price for this high-class property. Only $4250. NOYES BROS., 1209 Washington.

FOR SALE—ELEGANT 5-ROOM BUNGALOW, new and modern, in exclusive neighborhood, hardwood floors, beamed ceilings, panoled dining-room, built-in buffet, stone columns on porch, lot 50x127 to alley, 3 walnut trees; price $4000, $900 cash and $35 per month, including interest. DO IT NOW and this will not last long. MAIN REALTY CO., 210 Severance Bldg. 10

FOR SALE — BARGAIN; 6-ROOM MODERN bungalow, completely furnished, including piano; large sightly lot; fine residence district, beautiful view of mountains, etc.; price $4500; terms, must be seen to be appreciated.

McKINLEY INVESTMENT CO.,

F7993; Bdway 1134. 705 Mason Bldg.

FOR SALE—

Fine little bungalow on rear of beautiful lot on 41st st.; 15 full-bearing fruit trees; convenient to car; $1300; terms or liberal discount for cash.

Main 2660. PATTERSON-RICHARDSON CO.

F4257. 415 Union Trust Bldg. 10

FOR SALE—

6-ROOM BUNGALOW.

—$3200—

New 6-room modern bungalow in beautiful neighborhood in southwest; gas and electricity; lot 40x135 to alley.

HAY & HARDWICK,

Main 6409. 724 Bryson Bldg.

FOR SALE—MODERN, 7-ROOM 2-STORY house and 5-room cottage near 23d and Grand; 60-foot lot, both for $5500, on very easy terms. A rare opportunity. Ask us about it. M'PATRIDGE CO., 218 S. Spring.

Swell, new, modern, 7-room, 2-story house, lot 50x150 to alley; 20-foot living-room, oak floors, beam ceiling, piped for furnace, near Berkeley Square, $6700; $3000 cash. M'PATRIDGE CO., 218 S. Spring. 10

FOR SALE—

Modern, 5-room, 2-story house; lot 50x150 to alley, in S.W., on double clean corner; bath, two toilets, set tub; lawn, front and back; coved and tinted ceilings; reception hall, library, large closets with windows; price $5000; terms, $2200 cash; actually worth $6000.

P. C. KNAPP & CO.,

10 304½ S. Broadway, room 12.

FOR SALE — BUSINESS CALLS ME EAST, must sell at once my 6-room modern bungalow furnished; cove ceilings, built-in sideboard, chiffonier, grate, cabinets and window seats; nice large verandas, screened back porch with stationary tubs; on high ground; lot 50x140 to alley; fruit trees and choice flowers; terms only $1200 down, balance $25 per month. See OWNER, 2423 Malabar st. Brooklyn-ave. car to Soto st., walk north 4 short blocks. 10

FOR SALE— Twelfth and Birch sts., lot 60x128, two houses, one 5-room modern cottage, and one 2-room house in rear, one block from Central ave., where property is doubling in value. Small cash payment, balance $20 per month including interest; cheapest piece of property in that location, rent for $22 per month.

See KILPOLL with

ROBERT MARSH & CO.,

H. W. Hellman Bldg. 10

FOR SALE—

$2500—LOOK HERE—$2500.

Brand new 5-room cottage, all conveniences, including toilet, bath, grate, mantel, built-in desk, etc., etc., large lot; all fenced, with stable in the rear.

READY FOR IMMEDIATE OCCUPANCY.

$700 DOWN. BALANCE EASY TERMS.

GEO. C. PECKHAM & CO.,

1106 Union Trust Building.

10 Main 8221, Home F5293.

FOR SALE— Houses.

FOR SALE—

BEAUTIFUL ALVARADO STREET RESIDENCE.

A magnificent, modern 10-room residence in the beautiful Westlake district; lot 50x158 to alley; retaining walls; beautiful grounds, improved with magnificent palms and flowers; large barn. The house is two stories, with cellar fitted with furnace, combination fixtures, toilet, bath, grates, mantels and all other modern improvements. This must be seen to be appreciated. Will make terms to the right party.

GEO. C. PECKHAM & CO.,

1106 Union Trust Building.

10 Main 8221, Home F5293.

FOR SALE—ONE OF THE FINEST LOTS on W. 12th st., between Union and Burlington, 50-foot lot, 4-foot retaining wall, driveway, barn, comfortable, 6-room cottage, in first-class condition; the lot alone is worth $4500, can sell the entire property for $4800, on terms of $2500 cash, balance 6 per cent. H. R. HOLT, with Caldwell & Co., 40x-401 Currier Bldg., L.A.R.B. 10

FOR SALE — AN 8-ROOM HOUSE THAT CAN'T BE BEAT FOR THE MONEY.

ONLY $6500.

ON ARAPAHOE ST. NEAR 12TH.

EVERY MODERN CONVENIENCE, FOUR BEDROOMS, LOT 45x140.

DICKINSON & DEZENDORF,

10 323 S. HILL ST.

FOR SALE—BARGAIN.

1321 Carroll ave.; large two-story, 9-room house, on beautiful lot, 50x150 ft.; fine shrubbery and trees; granite retaining wall; west block in all Angeleno Heights; only 12 minutes' ride to First and Broadway; lot worth $3000. Price only $7250; a snap at this figure. Take Angeleno Heights car to Carroll ave., go west ½ block.

FOR SALE—IN GROVELAND, THIRD ADDITION to Huntington Park, beautiful 5-room, bungalow, just completed, tinted walls, polished floors, window seats, built-in buffet, sideboard, wainscoting in dining-room with plate rail, Flemish oak finish, big white plaster brick, Dutch mantel and fireplace, living-room 22x14.9 feet; 12 windows; lot 50x150, auto shed. 407 DELTA BLDG. 10

FOR SALE—

$2250—6-room, modern bungalow; gas, electricity, oak floors, $1000 cash, balance terms; near Marshall and Moneta ave.

I have houses from $2000 up, $200 cash, balance like rent, out Moneta-ave. way.

A. O. KENT, Moneta ave. near Marshall.

Phone A6035. 2. 1209. 10

FOR SALE—

You can't duplicate this in the city for the money; 5 rooms, 1½-story bungalow, on a large lot, 50x156. This place is a home, and built for one. Owner forced to sell; everything of the best; price $2500.

YONKIN & ALLEN,

104-05 Henne Bldg.

FOR SALE—

Here is a bargain; 6-room furnished cottage, new and modern; all ready to move into, in one of the best sections of the city; one block from car; the house and lot are a snap at $3000, unfurnished, sold for $500 more than we ask for this. Price $2700 cash.

YONKIN & ALLEN,

104-05 Henne Bldg.

FOR SALE — ON STATE ST. BETWEEN Madison and Woodard, a new 6-room up-to-date cottage on a lot 50x135, north front; view of mountains, high and healthy, fenced, chicken yard, everything complete; price only $1775, on easy terms. F. H. PRICE, 607 H. W. Hellman Bldg. Home 6506, Broadway 8056. 10

FOR SALE—

WESTLAKE.

One of the best residences in the Westlake district, high ground, east front, near Wilshire Blvd.; inlaid hardwood floors throughout; strictly modern. Owner leaving for Europe. Price $15,000. One-third cash will handle. MEYZLER INV. CO. 401-402 Stimson Bldg. Home A6491; Main 2363. 10

FOR SALE—OR EXCHANGE—

An Westlake residence. 10 choice lots in the finest improved block, only 15 minutes from business center. 9-room, modern residence; nicely improved lot which is alone worth $4000. Will consider good lots or smaller houses in city or country town in part payment.

JAMES MENZIES,

323 Byrne Block.

FOR SALE—KENSINGTON BARGAIN.

Magnificent view of ocean and mountains; select neighborhood.

7-room modern residence, nearly new, Novel and artistic plan.

Large lot, lawn, trees, flowers.

Only $5500; location alone worth that.

10 LOS CERRITOS INVESTMENT CO.

FOR SALE—MODERN 10-ROOM HOUSE, gas, electricity, porcelain bath, laundry tube, 2 toilets, stationary washstands, hot water heater, large screen porch, barn and carriage drive; will be vacant 30 days. Take for what the ground is worth; easy terms. See OWNER, mornings, 9 to 12. Price $7500. 228 GRAND AVE. 13

FOR SALE—

On 53d E. 32rd street, a six-room modern cottage; up-to-date in every particular; on a lot 40x140; fine lawn and flowers. We can sell this place at a very low figure, considerably below the market value. Easy payments.

"IT PAYS TO SEE US

FOR SALE— Houses.

FOR SALE—BY THE OWNER ON WESTLAKE AVE., IN THE ALVARADO TERRACE TRACT IN A FASHIONABLE NEIGHBORHOOD ON HIGH GROUNDS; A RESIDENCE BUILT BY THE OWNER FOR A HOME ONLY TWO YEARS AGO; IT IS UP TO DATE WITH ALL MODERN IMPROVEMENTS, WELL FINISHED, HARDWOOD FLOORS, A FINISHED ATTIC WITH SERVANTS' ROOM AND RUNNING WATER; THE ATTIC WOULD MAKE AN IDEAL BILLIARD ROOM. THERE ARE 12 ROOMS WITH LARGE CLOSETS, INCLUDING 5 OR 6 BEDROOMS, 3 STATIONARY WASH STANDS, FURNACE, ETC. THERE ARE 3 NICE BATHROOMS. THE LOT IS 80x150 TO A 20-FOOT PAVED ALLEY. THE PRICE IS AT LEAST $2500 LESS THAN THE PROPERTY IS ACTUALLY WORTH. RING UP HOME 8574. 10

FOR SALE— FOR MODERN COMFORTABLE AND CHEAP BUNGALOWS AND COTTAGES

of all sizes and prices at easiest terms in our splendid West Adams and Western ave. district. See

WESTERN REALTY CO., 229 Western ave. Phones, West 1011, Home H2266.

We are right on the ground and sell houses and lots at lowest prices and easiest terms. 10

FOR SALE—HOUSES. 6-room modern cottage, southwest, one of the finest in the city, will be sold at a sacrifice if taken this week. 5-room 2-story house, Hobart blvd., $1600 down and $30 per month; big snap. E. STOCKWELL & CO., 304 Grant Bldg.

FOR SALE—BARGAIN IN A 6-ROOM, 2½-story bungalow, mission style; fine elevated lot, lawn, roses, etc.; would exchange for Highland Park property; low for cash; terms. Call Sunday, 621 THORPE ST. Monets car. $ 1850.

FOR SALE—EASY PAYMENTS, SACRIFICE, biggest snap in southwest, fine location, new, modern 6-room bungalow, $2600; oak floors, fine brick mantel, worth a thousand dollars more money; no commission to agents. South 2400. Home 52712. Call for particulars 250 E. 27TH ST.

FOR SALE—THE BEST VALUE 5-ROOM mission house in city, built for a home, every convenience, strictly modern, lot 60x157; if you want an ideal home, let us show you this beautiful place. L. S. McKINNEY & CO., 241 Douglas Bldg. 10

FOR SALE—A BEAUTIFUL 5-ROOM HOUSE, lot 60x126; on Hough ave. near University of Southern California, only $3000; owner will take a lot up to $1000 in exchange as part payment; investigate this snap at once. A. M. WILLIAMS, 201 H. W. Hellman Bldg. Home 8402. Main 4019 10

FOR SALE— $1800—New 5-room house, E. 30th, near car line; lot 40x147 to alley; this is a fine home, close in; see us for bargains. A. BOECKER & CO., 301 Collins Bldg. Phone A1255, Main 3908. 10

FOR SALE— $1675—3-room house; lot 50x190; E. 52nd near car barn; best buy; lot is worth the money. A. BOECKER & CO., 301 Collins Bldg. Phone A1255, Main 3908. 10

FOR SALE— $7000—1825 Cimarron st., 7 rooms. $2950—3814 Oxford ave., 5 rooms. Take Santa Monica car. Phones West 32, B1245. HOME BUILDING CO. Cor. 16th and Oxford.

FOR SALE—6-ROOM MODERN BUNGALOW new, on 62nd street between Moneta and Figueroa; worth front; $2500; large rooms; lot 40x125 to alley; all fenced; cheap at $4000. Make terms. 408 STIMSON BLOCK. Home A9278, Main 921.

FOR SALE—5-ROOM COTTAGE; SUMMER kitchen; all fenced; lot 40x190; chicken-house; 39th street near Moneta; owner has to leave the city; great bargain at $1150; with part furniture $1200; terms. 408 STIMSON BLOCK. Home A9278, Main 921. 10

FOR SALE—TWO NEW 5-ROOM BUNGALOWS; 3 orange and lemon trees on each lot; price $1300, $50 down, $10 a month; street work done. 1418-1420 E. 60TH ST. Slauson Junction or Central ave. car. Call at house on Monday. 10

FOR SALE— ELEGANT FURNISHED house 10 rooms, large lot, barn, should be seen to be appreciated, parties leaving city, small cash offer will handle it. Call MRS. M. HOOVER, room 204, 313 W. 3rd. Main 3471, F4345. 10

FOR SALE—COMPELLED TO SACRIFICE good 6-room modern cottage, 2065 Eagle st., and barn on lot worth $1000, for $2500 cash; $20 monthly; one block Euclid ave. and E. Fourth st. car. THOMPSON, Boyle 118. Open every afternoon. 10

FOR SALE—BY OWNER, SWISS CHALET 8 large rooms, reception hall and bath, beamed ceilings, very modern and artistic, beautiful electric fixtures, auto garage; beautiful yard. 226 W. 37TH ST., between Wall and Hermosa. Phone West 847. Price $6000. 10

FOR SALE—GENUINE SNAP, $475 CASH, balance $18 monthly; price $1300, 5-room modern cottage; best plumbing, instantaneous heater, electricity, gas, cove ceilings, lawn, etc. Need cash. 221 PECAN, Green Boyle Heights car. 10

FOR SALE—$2500; COSY 5-ROOM MODERN bungalow; 43x125, 2118 Angelus, near Alvarado and Sunset blvd., $100 down, $25 monthly; accept diamond or equity in lot as first payment; leaving city; must sell; quick. FRANK BAIRESKY, 215 S. Olive, A2454. 10

FOR SALE—$600. $50 CASH, $10 MONTH. Fine large lot; street graded; fine lure, good location. J. W. GILBREATH. 10 304 ½ Hill.

FOR SALE—VERY CHEAP, 6-room house; lot 40x150, on E. 29th st. near Hooper-ave. car; house completely furnished; the whole thing for only $1200; ½ cash, balance easy. 70 C. P. M'MANNON, 108 Coulter Bldg.

FOR SALE — ELEGANT HOME, HOLLYwood car line, get off at Fanning st., few steps on Bryan st., most beautiful house, elegant view, none better in the city; only $5450, terms $1500 cash. CO-OPERATIVE COLONY CO., 217½ W. 4th st. 10

FOR SALE—5-ROOM MODERN COTTAGE, oak floors, completely furnished, corner lot, close in, southwest. A snap for $2500 small amount cash. KEYSTONE REALTY CO., 419 W. 7th st. Our office open Sunday morning.

FOR SALE—BUNGALOWS. Headquarters for bungalows. Bungalows of all sizes, prices, styles, in all localities. For all cash, part cash, upon easy payments. WILLIAMS, MOORE & CO., 325 Bonita Hill Bldg.

FOR SALE — $6700; I WILL SELL THIS week my large 5-room residence, near 21st and Union ave.; gas, electricity and every convenience; lot 50x150, half cash, will buy this week. Address B, box 139, TIMES OFFICE. 10

FOR SALE — $4000; I WILL SELL MY 5-room modern, very convenient home, gas, electricity; lot 40x135, near Adams; just west of Hoover. $2000 cash; going East. Address B, box 141, TIMES OFFICE. 10

FOR SALE — 226 W. 46TH ST., NEAR MOneta ave.; 7 rooms, 1½-story, built-in buffet, oak floors, toilet on each floor; 2 porches; price only $4000, $900 cash balance easy. See this for a nice home. GEO. E. WALHIZER, 628 W. Sixth st. 10

FOR SALE — 402 W. 52ND ST., BETWEEN Moneta ave. and Figueroa st., 6 rooms, built in buffet; polished floors, 2 porches; a perfect gem of a home; price $3900; $900 cash, balance easy. GEO. E. WALHIZER, 628 W. Sixth st. 10

FOR SALE — $400 EQUITY IN 5-ROOM modern, large bath; china closet, grate, mantle, tinted walls, large lot, second house north of Sanborn Junction. Take work team, auto, stock, what have you? Don't come after Monday noon. 10

FOR SALE—$1300; WE HAVE A NICE 4-room cottage, fronting 116 feet on one street and 126 feet on another street; terms $200 cash and $15 per month. STOUTT REALTY CO., 533 Douglas Bldg. Phones Home F5030, Broadway 2502. 10

FOR SALE—HOUSES. Eight-room modern house, Santa Ana, small cash payment, balance monthly. E. STOCKWELL & CO., 304 Grant Bldg. A2314, Main 1485.

FOR SALE—HOUSES. ELEGANT 9-ROOM residence, Ocean Park, including furniture, house is thoroughly modern, in every sense of the word. V. E. STOCKWELL & CO., 304 Grant Bldg. A2314, Main 1485.

FOR SALE — TWO-ROOM HOUSE AND large lot near Eastlake Park, $550, half cash. GEO. GRAHAM, 121½ Broadway. Phone Broadway 4582.

FOR SALE—HOUSE AND LOT, FRUIT trees, lot 65x147; street work all done; fine location, Baldwin st. near Gates; a bargain at $1850. I will sell this property on very easy terms or exchange for vacant lots. CRAWFORD REALTY CO., 407 Delta Bldg. Phone F6646.

FOR SALE—5-ROOM MODERN HOUSE, 52ND st. near Main; lot 40x135; lawn, flowers, everything complete, furnished, $2900; will take vacant lot part pay. CRAWFORD REALTY CO., 407 Delta Bldg.

FOR SALE—SNAP; LOT 50x150, 7 MODEL rooms, reception hall, oak floors, 2 porches, grate, mantel and mirror, swell buffet, pantry and cooler, coved ceilings, tinted walls, casement windows, cement cellar, auto barn, north front, good neighborhood, close in, $500 below value. Address Z, box 5, TIMES OFFICE. Phone South 4338. Home H9080. 10

FOR SALE—SMALL CALIFORNIA HOUSE, large barn and good shed, all fenced, lawn, flowers, 2 large walnut trees on lot; good location, cheap on easy terms. 1240 E. 47TH ST. Take Central ave. car. 10

FOR SALE—MODERN NEWLY FURNISHed 2-story 8-room house, 107 S. Ave. 66, Garvanza; veranda on front and side; basement, bathroom, large closet and buffet built in; rooms large and airy and strictly modern; corner lot with splendid view of the mountains and arroyo. Owner leaves for the East in a short time; must sell; price reasonable. 10

FOR SALE—MODERN 5-ROOM BUNGAlow, price $2200, terms, $45 E. 42D. 10

FOR SALE— Houses.

FOR SALE—$900 CASH, BALANCE $15 PER month including interest, new modern 6-room bungalow, between Moneta and Figueroa. HARRIS & JONES, 121 S. Broadway. Home A1260, Broadway 1126. 10

FOR SALE — BUNGALOW; THIS IS A sure chance and no joke, as is way below value; seeing is believing; only $700 down, ½ block from Figueroa. Phone BROADWAY 2630.

FOR SALE — A SNAP; MODERN 6-ROOM bungalow, 1132 W. 35th s t., near Vermont; lot 50x171, lawn, flowers and trees; 5 minutes to 2 car lines, $2600; $1200 cash and terms; no agents. 10

FOR SALE — ARE YOU LOOKING FOR A bargain, $2500, for 6-room cottage; large lot, 1 block from Pico, $500 cash, balance monthly. Address C, box 101, TIMES OFFICE. 10

FOR SALE—6 ROOM MODERN COTTAGE on W. 30th st., in swell neighborhood, for $2650; can sell for $400 down and $25 month including interest. BALDING & GREENOUGH, 607 Central ave. 10

FOR SALE—6-ROOM NEW AND MODERN cottage, 1005 E. 28th st., between Main and Maple, $900 cash, balance monthly. T. L. O'BRIEN & CO., Jefferson and Main. Phones South 2276 and Main 1538. 10

FOR SALE—$350 CASH, $25 PER MONTH including interest, 6-room modern house, 65th st. near Main, stop paying rent. PALMER & NORTON, 605 Grant Bldg. Phone A8124, Main 3740. 10

FOR SALE — OR EXCHANGE; 7-ROOM house, fine location, city $000, Southwestern Michigan, 40 miles from Chicago; $3000, equity for $1500. What have you? Address Z, box 45, TIMES OFFICE. 10

FOR SALE—$300 CASH, BALANCE MONTHly, new 5-room bungalow, southwest, on Normandie ave.; price $1700. HARRIS & JONES, 121 S. Broadway. Home A1260, Broadway 1126. 10

FOR SALE—BELOW VALUE, CLOSE TO Grand ave., 452 W. 22nd, 7 and 5-room modern houses in fine condition; both for $6500, easy terms; lot 60 feet; houses open; agents list. 10

FOR SALE—$200 CASH, BALANCE EASY terms, 4-room house, lot 62x150, 6 blocks from car line, northwest part of the city; price $1100. BEN WHITE, 204 Bryson Bldg. 10

FOR SALE—5-ROOM COTTAGE, GAS, ELECtricity, cove ceilings, modern, bars; lot 40x150 to alley; 26th st. near Central; price $1700, $450 cash, $25 monthly. Address R, box 79, TIMES OFFICE. 11

FOR SALE—TWO FINE MODERN HOUSES, built for double lot bargain, one-fourth cash, owner has made arrangement to go East at once. Address 1040 ECHO PARK AVE. Phone A4062. 11

FOR SALE $350 CASH AND $25 PER MO buys a beautiful new 5-room cottage, oak floors; 45th st. near Moneta. HAMBROOK & CO., cor. 45th and Moneta ave. Phone South 5705.

FOR SALE—THE BIGGEST BARGAIN IN this city, beautiful new and modern 10-room flat, Georgia street, pays 3 per cent. on purchase, only $5500. part cash. CALIFORNIA REALTY CO., 312 House Jr.

FOR SALE— 8-room bungalow, Roxbury near Western, $2350, rents for $25 per month. A snap. WILLIAM W. WEARE, 216, 207 S. Broadway. 10

FOR SALE — BARGAIN IF TAKEN AT once, 2-room house, partly furnished, lot 40 x120, fruit trees, owner going away, price $900; $500 down, balance terms. Address box 102, TIMES OFFICE.

FOR SALE—A MODERN 5-ROOM HOUSE IN the southwest; oak floors, built-in bookcase and buffet, mantel and cellar, lawn and flowers; no reasonable offer refused, must sell. OWNER, 2713 Hobart Blvd.

FOR SALE—NEW UP TO DATE 5-ROOM house, Hobart blvd., $1000 down, $50 monthly and interest, fine location, and car service, $7000. H. F. BRAINERD, 333 Bullard Walk. 10

FOR SALE — $4500, 6-ROOM MODERN home on Center st., near Los Angeles st., lot 80x125, in the city of Anaheim, Cal., worth not less than $6000. Address OWNER, box 306, 10

FOR SALE—A BEAUTIFUL STRICTLY modern 4-room bungalow, with new auto barn high and sightly, Pico Heights country. For full particulars address Z, box 96, TIMES OFFICE. 10

FOR SALE — NEW 5-ROOM 1½-STORY house, 2 halls, 2 toilets, strictly modern; fine locality; lot 50x150; ¼ block 2 car lines. Price $3000. $1000 cash, balance ½ bargain. OWNER, South 2585. Mornings, evenings. 10

FOR SALE — OWNER; 6-ROOM, EXTRA fine bungalow; high-class finish and design; good locality, southwest, 50x136; $1800 cash handles it. Phone Jorenson and evenings, SOUTH 2585.

FOR SALE—SNAP, 7 ROOM MODERN house, southwest corner, lot 50x140, one block from Pedro st., close in; price $3600; let alone worth $4500. HUGH SPARKMAN & CO., 329 Merchants' Trust Bldg. 10

FOR SALE—MUST BE SOLD AT ONCE, on high ground, Pico Heights, fine house, worth $5000, want cash and that bad; will take $4750; buyers only. J. W. SYKES, 1314 Vermont ave. 'Phone B1968.

FOR SALE—CHEAP; LOT 44x15 AND TENT-house, nearly furnished, two car lines near the new Compton boulevard. Owner leaving city; price reasonable. See owner at once, 1457 E. 67TH ST.

FOR SALE—BY OWNER, 1030 W. 21ST ST., 6 rooms, new and modern, oak floors, paneled walls, hot water, gas and electricity; 2 toilets; lot 50x144; price $1700; half cash. Look at it. near Hoover.

FOR SALE—ROOM COTTAGE, LOT 100x155, on corner of Madison and Melrose ave., close to school, stores, church and car line. A good bargain; price $2500; terms, P. F. CHAFFEE, 119 S. Broadway.

FOR SALE—$2700 FOR NEW 5-ROOM MODern cottage on Harvard blvd., $500 cash, balance $25 month, 6 per cent. W. D. MURRAY, 726 Merchants Trust Bldg. A6504, Main 3056.

FOR SALE — MY FINE 5-ROOM HOUSE near St. James Park, furnished or unfurnished, agents need not bother, as price asked is too low to pay commission. Address A, box 171, TIMES OFFICE. 10

FOR SALE—EXCHANGE OR RENT, LARGE 8-room house with 1½ acres of land, in suburbs, 20 minutes' ride from city on Venice Short Line. Address M. E. PLATT, The Palms, Los Angeles county, Cal. 10

FOR SALE—153 SAVANNAH ST., BOYLE Heights, 5-room house, corner, large lot, fine lawn; price $2200, terms CO-OPERATIVE COLONY CO., 217½ W. 4th st. 9

FOR SALE — FOR COLORED FAMILY, Boyle Heights, near 2nd car, corner, 5-room house, beautiful location; price $2300, ¼ cash, 6% CO-OPERATIVE COLONY CO., 217½ W. 4th st. 10

FOR SALE—6-ROOM COTTAGE, COMpletely furnished, West 46th st., lot 50x150 to alley, $1600, part cash. KEYSTONE REALTY CO., 419 West 7th st. Office open Sunday morning. 10

FOR SALE—$2000 WILL HANDLE 6 ROOM modern Grand ave. home; balance easy payments; price $4200. This is a good buy and must be sold quick. See SCOTT, 212 Citizens' Nat. Bank Bldg., corner 3d and Main. 10

FOR SALE—NEAR 34TH AND CENTRAL, new, modern 6 room house, $2850, on very easy terms if taken quick. See SCOTT, 212 Citizens' Nat. Bank Bldg., cor. 3d and Main. 10

FOR SALE—$2900; 6-ROOM MODERN HOUSE bath, toilet, electricity, west front, large lot; big barn in rear, a bargain. On easy terms. COLE REALTY CO., 702 S. Spring st. 10

FOR SALE—$2600; 6-ROOM MODERN HOME, 2823 E. Fourth st., on green car line, Boyle Heights, $1000 cash, balance straight loan. Owner, WEST 740. 10

FOR SALE — S.W. CORNER OAK AND 20th sts., 9 rooms, modern, between Washington st. and 8th James Park; beautiful surroundings; built for a home; less than one year ago. Apply OWNER, on premises. 10

FOR SALE—A FURNISHED 4-ROOM COTtage, corner lot 50x150, large lawn, flowers and trees, chicken coop, 40 hens, price $1250, $500 cash; must sell at once. Phone OWNER, East 734. 10

FOR SALE—4-ROOM NEW AND MODERN cottage, near 28th and Maple ave., $500 down and balance $25 monthly, including interest. T. L. O'BRIEN & CO., Jefferson and Main. South 2276 and 15538. 15

FOR SALE — PRICE $2700, A NEW AND modern 8-room house, $400 down, and balance $30 per month, location 45th near Main st. T. L. O'BRIEN & CO., Jefferson and Main. South 2276 and 15538. 15

FOR SALE—$2500; AN ELEGANT 6 ROOM house, modern in every particular; lot 50 by 140; fine view down cross street; 1 block from Adams and Romeo sts.; here is a fine home. V. S. DRAKE, sole agent, 503 Grant Bldg. 10

FOR SALE—$2000, $2200. Must raise money at once and will sell either my six-room house or cottage at above prices. $1000 cash will handle either and they are $400 under price now. Address C, box 181, TIMES OFFICE. 10

FOR SALE—BRIGHTON AVE., MODERN 2-story 7-room house, business demands living here; this city investigate this; am asking only $4000. Owner, A. A. GILHOUSEN, Hotel Ems. Phone 4482. 12

FOR SALE—$1700, 5 ROOM HOUSE AND lot, 50x150 to alley, $400 cash, balance $20 per month. COUCH & CO., 3301 South Park ave. 10

FOR SALE — $200 CASH, BALANCE $20 extra large lot, price today $1400; bargain. 1845 E. VERNON AVE., Slauson Junction car. 10

FOR SALE — CALIFORNIA HOUSE, 14-story, Angeleno Heights, on the knob; six rooms, large lot, garden, fruit trees, flowers, corral; a bargain if taken at once; part cash, balance easy terms. MAIN 3945. 10

FOR SALE—A COSY FIVE-ROOM BUNGAlow, high ground, new; in the coming section northwest. See it and be convinced, $2200, $100 down, $25 a month. OWNER, 612-13 Pay Bldg. A3639.

FOR SALE—$2100; 6-ROOM HOUSE, LARGE corner lot, 720 GANAHL ST. Boyle 1404. 10

FOR SALE— Houses.

FOR SALE—PICO HEIGHTS CORNER, $3500, has new two story 7 room house; price below value for I need money. Commission to agents. BAREFORD, 600 Trust Bldg., Second and Spring. Home A7201, Main 2541. 10

FOR SALE—BY OWNER. FINE NEW 6-room bungalow, 117 W. Ave. 30; high ground, good neighborhood, up to date and every convenience; a bargain. H. D. SALVETER, Builder, 202 S. Spring. Main 6661, F5453. 10

FOR SALE—STRICTLY MODERN 6-ROOM bungalow, never been occupied, large lot, good neighborhood, located on Harvard blvd near Adams, $500 below market value. FRANK A. WEITZEL & CO., 208 Currier Bldg. 10

FOR SALE—MUST SELL EQUITY IN MODern 5 room cottage, located near 35th and South Park; price $3500, $400 cash, balance $30 per month; absolute snap. F. L. CRAIG, 111 S. Broadway. 10

FOR SALE — 9-ROOM MODERN 1½-STORY house, Brooklyn Heights, beautiful street and sewered; hard finished; price $3400; beauty and a bargain. For terms see LOCKHART & SON, 209 W. First st. 10

FOR SALE—7-ROOM 1½-STORY HOUSE, NO. 444 E. 25th st. near Maple ave., go look at this property and make an offer; must sell. FRANK A. WEITZEL & CO., Owners, 208 Currier Bldg. 10

FOR SALE — BY OWNER, A FINE INvestment and beautiful little home for $4350, new 5-room bungalow, exquisitely and finely furnished, southwest, part cash. PHONE B3632.

FOR SALE—NICE 5-ROOM COTTAGE, ALL modern, nice lawn, on E. Hope st., price only $2600; would take good lot as part pay. E. A. MILLER, 20614 S. Broadway.

FOR SALE—NICE 5-ROOM COTTAGE IN the Salt Lake Depot tract, close in, lot 37½x135, terms $500 cash, balance to suit. PRICE $2250. G. M. DUNTLEY, 400 Currier Bldg. 10

FOR SALE—$1800; A BARGAIN, 5-ROOM house near Temple and Hill, plumbing and street work done; lot 47x150 feet; terms ¼ cash, balance $25 per month. Call 1275 TEMPLE ST. Phone 7245. 10

FOR SALE—NEW 5-ROOM BUNGALOW, 1326 W. 40th st., pressed brick mantel, window seat, plate rail, buffet, bath, everything modern; price $2300 cash. Owner, 921 W. 32ND ST. Tel. 5156. 10

FOR SALE — WE HAVE MANY RESIdences, all sizes and places, different prices and terms; come and let us show you these homes. All good buys. JUSTIS & SAYLES, 308 Tajo Bldg.

FOR SALE—BY OWNER, 4 NEW MODERN cottages, 5, 6 and 7 rooms, $7500 to $4000. Highland Park, $300 to $500, balance easy. Phone East 961. J. H. SCOTT, 6135 Mesa ave.

FOR SALE— One of the prettiest bungalows in the southwest. See it at once; terms. J. L. CATER, 323 Bryson Block. 10

FOR SALE—BEAUTIFUL HOME ON VERmont, lot 67½x146; house east front, 10 rooms, all modern conveniences, barn, grounds covered with ornamental and fruit trees. OWNER, 2941 Vermont ave. 10

FOR SALE—$1800, NEAR VERMONT AVE., neat 4-room bungalow, lot 40x130, rents for $15 per month, very easy terms. ADAMS-VINCENT-HAYWARD CO., 405 Pay Bldg. Both phones. 10

FOR SALE—NEW 6-ROOM BUNGALOW, strictly modern, living and dining-rooms very cosy, beam ceilings, barn, fenced, bargain, $3150, terms $1100 down, balance easy. OWNER, phone West 826. 10

FOR SALE — NEW 5-ROOM HOUSE, INsane buffet, cement cellar, lawn and flowers; buffet, 4 porches, speaking tube, ventilator over range, barn, might exchange for smaller or lot. 414 VIRGIL AVE. 10

FOR SALE—ONE THREE-ROOM HOUSE, furnished complete; lot 32x140 feet, in the hills, all for $280, partial payments if desired. JANTZEN & WHERRY, 223½ S. Spring.

FOR SALE—IF YOU ARE LOOKING FOR A first-class home up to $3000 in the choicest neighborhood; rare architecture, call on STEPHENS & REINWOLDT, 211 W. 1st st., room 7, Tel. A2179.

FOR SALE—HOUSE, HOLLYWOOD, 7-room house, lot 100x150, fruit, shrubbery, barn, etc., near High School, $4000, $1 cash, balance $30 monthly. BOX 98, Hollywood, Cal.

FOR SALE — $2600; CHEAP; 5-ROOM COTtage; well, windmill, 3 large lots; snap for lucky; must be sold; will take some exchange. F. E. DODGE, 426 Mason Bldg. F7002. 10

FOR SALE — BARGAIN ON W. 20TH ST., 6-room bungalow, new and modern; large lot; price $3200. See CATE & HENDERSON, 205 Mercantile Place. Phones Main 3440, Home A6162. 11

FOR SALE—MUST HAVE $300 THIS WEEK, balance of $2100 payable $25 per month including interest, on 5-room modern cottage, best location on East Side. Address owner, Z, box 24, TIMES OFFICE. 10

FOR SALE—WANTED BUYER FOR AN elegant 8-room home on Dalton ave. near 29th st., fine home; price $10000 below market; might consider trade. See CO-OPERATIVE COLONY CO., 217½ W. 4th. 10

FOR SALE—BEAUTIFUL 6-ROOM HOUSE, modern, ideal home, best location, W. Adams Heights; price $6000, terms ¼ cash. See CO-OPERATIVE COLONY CO., 217½ W. 4th st. 10

FOR SALE—6-ROOM MODERN HOUSE, S.W.; price $3000; $150 cash, $25 per month, including interest. If you are paying rent, look at this. PALMER & NORTON, 605 Grant Bldg. Phone A8124, Main 3740. 10

FOR SALE—A BEAUTIFUL TEN ROOM home in Westlake; thoroughly modern and up to date; has to be seen to be appreciated; lot 60x170; close in, near four car lines. Address B, box 148, TIMES OFFICE.

FOR SALE—I SOLD ONE PIECE OF PROPerty to a colored man this week, and have two more pieces to sell. Prices are $1700 and $2500; easy terms. Call BROADWAY 2502. 10

FOR SALE—$1950—WE HAVE AN ELEGANTly finished 6-room cottage, which has one of the best views in the city, good terms. STOUTT REALTY CO., 231 Douglas Bldg. Phones Home F5030, Broadway 2502. 10

FOR SALE—ONLY $500 CASH AND $25 PER month for fine modern close in 6-room cottage, close in, high ground; owner BOYLE 826; HOME 41518.

FOR SALE—$4500; 2-FAMILY HOUSE, ALL improvements, with 2 lots, near South Park; one-third cash, balance to suit purchaser; may consider exchange. Owner, HAYNES, 233 S. Grand avenue. Phone A5078.

FOR SALE—MUST SELL, MY MODERN 5-room cottage, on corner; bath, toilet, electric light, airy rooms, fine porch, lawn, etc.; don't miss seeing it. Only $2900; easy terms. OWNER, 2226 W. 29th st. Read this over again.

FOR SALE—MOST COMPLETE AND ARtistic 6-room bungalow, new, lot 50x125, in section where values are advancing rapidly; carpets and some furniture, $5500. Call morning 211 E. 29TH.

FOR SALE—$4000, SPOT CASH, 3 LOTS AND 6-room house on corner Grand ave. and Huntington Drive; this is a good buy, but nothing but spot cash takes it. Address box 22, TIMES OFFICE, Pasadena.

FOR SALE—5-ROOM MODERN COTTAGE, price $2000, part cash, balance $20 per mo., including interest. Call at once if you wish a bargain, as this place has no comparison for the money. OWNER, 3623 Central ave.

FOR SALE—AM COMPELLED TO SELL MY new 6-room cottage, built for a home, strictly modern, walking distance; would take lot in exchange for part of my equity. PHONE 29485. 10

FOR SALE—EASY TERMS, COME IN MONday morning and see me about that new modern bungalow on W 20th st., small payment down, balance like rent. S. L. ALDERMAN, 207 Grant Bldg. 10

FOR SALE—GREAT BARGAIN; MODERN 7-room dwelling, southwest, $1800 under value; terms, half cash. H. E. O'BRIEN, 930 Frost Bldg. Home A1378.

FOR SALE—2-STORY 5 ROOMS AND BATH, beautifully frescoed, 1414 E. 27TH. Take Hooper-ave. car. $100 cash and $25 per month. 10

FOR SALE—6-ROOM COTTAGE, 751 RUTH ave., lot 30x119 to alley; make cash offer. Address 1000 ECHO PARK AVE. Home phone A4067. 11

FOR SALE—$150 DOWN, $15 MONTHLY, 10 cottages, 4, 5, 6 rooms, E. Adams tract, per month, or $650 cash, $15 per month. W. L. M'INTUFF, Huntington Park, Cal. 10

FOR SALE — OR EXCHANGE, PRETTY 5-room cottage, E. 23rd, near Griffith; fine home; want 6-room house; what have you? See IRIGHT, 600 Pacific Electric Bldg. 10

FOR SALE—NICE 5-ROOM MODERN, GOOD lot, fine grade street, south part city, will sell today $1250 cash. RYAN, 122 S. Broadway. 10

FOR SALE—4 LOTS, $900, A FINE HOME at less than ¾ per cent. of real value. Must dispose of it at once. A great bargain. Address Y, box 126, TIMES OFFICE. 10

FOR SALE — $2500; NEW MODERN 5-ROOM cottage, near Main, between Vernon and Slauson; $500 cash, balance $20 per month. F. E. DODGE, 426 Mason Bldg. F7002. 10

FOR SALE—HOUSE AND LARGE LOT, 137 Gates; good location and fine lot. See A. W. EWING, 1407 Security Bldg. Owner. Or ADA CARR, 201 Merchants Trust Bldg. 10

FOR SALE—6-ROOM 2-STORY HOUSE, 1924 Arlington st., oak floors and strictly modern, price $6250, terms. RICHARD SINCLAIR, 304 Wilcox Bldg. Home 6495. M.3542. 10

FOR SALE—$1900 CAN BUY A 5-ROOM house, bath, sewer and street work done, lot 90x112½, at 1462 WARDEN ST., one block from Pasadena ave. car. 12

FOR SALE—NEW 5-ROOM HOUSE, MODern, in every respect, highest lot on street, 1268 Magnolia ave. Call on owner, 1512 MAGNOLIA AVE. Main 6626, West 6454. 10

FOR SALE—MODERN 5-ROOM NEW HOUSE lawn, furnished, complete, steel range, tank, gas, electricity, $2800. Terms. 201 TAJO BLDG. 10

FOR SALE—CLOSE IN, 2031 MAPLE AVE., 7 rooms, modern, 1½ stories, lot exceptionally well improved, $4150 terms, ¼ to alley, large barn, $3750, terms; no agents. 10

FOR SALE—6-ROOM COTTAGE, IN GOOD condition; bath, gas and electricity, barn, etc., $1400; $150 cash, balance $15 per month. 32RD ST.

FOR SALE—5-ROOM HOUSE WITH BATH, $2500 cash. Inquire of OWNER, 1034 Byram st., between 10th and 11th sts., about 3 blocks west of Figueroa st. 10

FOR SALE—FINE, NEW, 6-ROOM COTTAGE on Pico Heights, $3000, $800 cash. This is a snap. MARTIN & DAVIS, 101 Henne Bldg. 10

FOR SALE—FINE 5-ROOM COTTAGE ON New Hampshire st., close to Washington. $2300; $900 cash. It can't be beat. MARTIN & DAVIS, 101 Henne Bldg. 10

FOR SALE—A BARGAIN, 5-ROOM HOUSE, lot 40x130, Just 5th st., Boyle Heights and only $1800. Now is fine chance to buy cheap. J. P. HANLON, 525 Bryson Bldg. 10

FOR SALE — MODERN 7-ROOM 2-STORY, Boyle Heights, frontline car, $4250, $500 down; price $4500, or less for cash. Phone TEMPLE 144. 10

FOR SALE — 5-ROOM 2-STORY HOUSE; new and modern, $3500; easy terms. Restrictions. Address T, box 113, TIMES OFFICE. 10

FOR SALE — BARGAIN; 5-ROOM HOUSE and lot, 40x150, with 2 dozen fruit trees and alley; must be sold this week. Call at 2824 LE GRANDE ST. 10

FOR SALE—TWO STORY EIGHT ROOM modern house on Hobart boulevard, near 10th st. car line; lot 50x150; bargain; owner can be found at 628 S. SPRING ST. 10

FOR SALE — 5-ROOM MODERN COTTAGE in the foothills; only $2750; $350 cash, balance monthly. See ORNDORFF, 608 S. Spring st. Phone Main 8x, 266.

FOR SALE — HOUSE AND 8 LOTS IN south part of city, on easy terms; fine place for chickens; 5c car fare. See MACKNIGHT, 225 Currie Bldg. Home phone A1940. 10

FOR SALE — NEW MODERN HOME, ONLY $150 cash, balance monthly; good street near Central; bargain. OWNER, 4004 Central. 8. A4067. 11

FOR SALE—OWNER MUST SELL 5-ROOM modern cottage; $1650; $200 cash, balance $15 per month, or $650 cash, $15 per month. W. L. M'INTUFF, Huntington Park, Cal. 10

FOR SALE—NON-DUPLICATED TYPICAL bungalow lot, 50 foot alley, a snap, $350; net buys it. See property and OWNER, 796 E. Wassington.

FOR SALE—BY OWNER; MODERN 7-ROOM residence with barn in rear, close to 16th st.; a bargain. Inquire 1427 ALBANY ST. Phone West 651. 12

FOR SALE—$1900; TERMS; 3316 E. SECOND st., Boyle Heights, by owner; splendid 4 rooms and basement; new; modern, fine bath, lot fenced. PHONE BOYLE 926. 10

FOR SALE— 5-room cottage; lot 132x140, $1200, easy terms. C. W. STEWART & CO., 325 S. Main (Hill). 4th and Broadway. 10

FOR SALE—A MOST DESIRABLE COTtage flat of 5 and 6 rooms, or would exchange for 7 or 8-room cottage in good location. For particulars call at 1220 ELDEN AVE. 10

FOR SALE—$2000; UP-TO-DATE 5-ROOM cottage, nicely furnished, on 40th st. near Central ave., $500 cash. South 795. Inquire 2907 CENTRAL AVE. 10

FOR SALE—MY 10-ROOM RESIDENCE AT 2563 Dorchester, fine elevation, large lot, barn, etc; must sell. SOURLOCK, 2942 Dorchester. Phone West 4561. At home from 8 to 12 m. 10

FOR SALE—$2500; 5 ROOMS, UP TO DATE, gas and electricity, lot 45x146, on 36th near Central ave., $500 cash. South 795. Inquire 2907 CENTRAL AVE. 10

FOR SALE—MODERN 4-ROOM COTTAGE, all improvements, fine location, 5 blocks from car, $1850, terms, 162 S. GAGE. East First car. Phone Boyle 678. 10

FOR SALE — $1200; 5-ROOM PLASTERED cottage, on good business lot, 53 feet frontage, 1567 ALESSANDRO ST. Take Edendale car to D st. 10

FOR SALE— Houses.

FOR SALE—GREAT BARGAIN, 6-ROOM house, high ground, lot worth the money, nuts, fruits, flowers, 129 MOUNTAIN VIEW (formerly Newhall st.) Call Sunday. 10

FOR SALE—BUNGALOW, STRICTLY MODern, lot 40x130 to 15-foot alley, easy terms, would trade for lots. Phone West 32. Address 1266 W. 44TH. 10

FOR SALE—AT DURANT, A NICE MODern 4-room cottage; 3 lots, corner; owner must sell. Inquire 110 W. SEVENTH. Home 'phone 489.

FOR SALE—OR RENT, $8 PER MONTH, 3 room cottage, near car barns, 995 EAST 23D ST., $1000, good terms. Investigate this. Address C. M. SHARP, 360 E. 6th st., city. 10

FOR SALE—HAVE SEVERAL HOUSES near Westlake and two cottages at bargains, prices will take some exchange. JACKSON, 501 Chamber of Commerce. 10

FOR SALE—$800 BELOW MARKET PRICE will buy my fine 5-room house near Westlake. 3459 W. EIGHTH. Phone Main 9128.

FOR SALE—IN ADAMS HEIGHTS, 7-ROOM bungalow, price $4700, or lake rooming-house up to $5000, part pay. A. A. GILHOUSEN, Hotel Ems, Phone 4482.

FOR SALE—TWO 4 ROOM COTTAGES ON lot 46x140 to alley; one block west of San Pedro near 16th; cottages will rent for $40; price $2000. PHONE B5172. 10

FOR SALE—NEW HOMES ON INSTALLment plan, being built by THE M'CARTHY COMPANY, owner of Greater Los Angeles and Florence Heights tracts, 305 N. Broadway. 10

FOR SALE—4-ROOM CALIFORNIA HOUSE on E. Seventh st., car line, cheap; corner Dakotah and Hollenbeck; room for 2 more house. Euclid car. Terms. 10

FOR SALE—128 E. 37TH; EVERY MODERN elegance and convenience; lawn 75 feet, fruits, flowers; price $9000. terms; big bargain. BIRNEY HAND, 301 N

Reliable Liners

FOR SALE—
City Lots and Lands.

FOR SALE—

80 ACRES,

40 ACRES,

SHORTS 1320 FEET ON

HUNTINGTON ELECTRIC LINE

TO REDONDO; FOUR TRACKS,

RIGHT NEAR INGLEWOOD,

THE ONLY SMALL PIECE OF

ACREAGE YOU CAN BUY THERE

TODAY. IT IS A SNAP

AT $500 PER ACRE.

BEAUTIFULLY LOCATED, WELL WATERED.

$500 MINES & PARISH,

10 215 S. HILL ST.

FOR SALE—
$2500—Shatto near Union, 50x134.
$2750—Corner Bonnie Brae near 6th.
$1750—Cor. Bixel near Arnold, 77x162.
$2250—Carondelet near Wilshire, 50x150.
$2800—Near W. 11th and Valencia, 25x125.
$4000—Adams st. near Kenwood, 70x150.
$3400—Adams st. near Raymond, 140x150.
$1450—W. 8th near Hoover, 50x135.
$1750—Near Westmoreland and W. 8th, 50x125.
$1500—Near Normandie and 25th, no restrictions.
$3000—W. 21st near Berkeley Square, fine for church.
$1350—Budlong near W. 29th, 46x135.
$1200—Near 29th and Budlong, 50x135.
$1500—W. 30th near Budlong, 50x135.
$15,000—Corner W. 9th, near Alvarado, 150x150.
$2250—Carondelet, near W. 30th, 57x135.
$1200—Near Budlong and Adams, 40 feet.
$1900—W. 25th near Leeds, 62x118.
$17,000—Alvarado, bet. 9th and 10th, 62x150.
$2500—W. 25th near Normandie, 60x135.
$9000—Corner Hermosa near Berkeley Square, 100x130.
$1500—W. 25th st. near Vermont, 50x125.
$1850—Dorchester near Hobart, 48x125.
$1800—Corner Oxford near Cambridge, unrestricted, 57x125.
$1170—Oxford near Cambridge, 3 lots, 40 feet each.
$1600—Manhattan near W. 9th, 40x125.
$2400—Gramercy near Washington, 50x178.
$2500—Cor. W. 23rd near Chester Pl., 50x140.
$3500—Hillsdale Place near Adams, 50x164.
$4700—Berendo near Wilshire boulevard, 92x140.
$3200—W. 7th near Hoover, 46x155.
$2400—Elden near W. Pico, 50x150.
$1200—Grand View near W. 12th, 60x189.
$3100—Corner W. 8th near Coronado, 95x150.
$1500—Corner Adams near Hoover, 50x135.
$4000—New Hampshire near Wilshire, 70x150.
$2500—Western near Washington, 60x130.
$1200—Near W. 28th and Figueroa, 180x170.
$1200—Toluca st. near Colton, 40x125.
$2600—Arapahoe near 10th, 60x142.
$1900—Budlong near Adams, 50x135.
$1450—Near Washington and Budlong, 50x130.
$1200—7th ave. near Adams, 50x180.
$4000—Burlington ave. near W. 8th, 50x150.
$4000—Accidental blvd. near 6th, 77x150.
$2300 each—Near 7th and Vermont, 35x154.

F. W. FLINT, JR.,
10 305 O. T. Johnson Bldg.

FOR SALE—
THIS IS NO BLUFF.

The splendid sale of lots in Corinth Heights shows the values and possibilities are being appreciated.

The prices appeal to people and the terms, $10 down and $10 a month, give many a struggling young man and woman an opportunity to save. In thus saving their money is increasing faster than it would at compound interest.

All kinds of unavoidable delays have hindered the improvements, but a gratifying sale still goes on.

Our customers know it is only a question of time before things will take on a new aspect, and the prices will speed.

Begin now. You will be paying for your lot and be ready to realize big profits when the improvements are completed.

Call at our downtown office for further information.

Free tickets for you if you wish to see this beautiful location. On the Gardena-Redondo and San Pedro car lines.

WINTON-McLEOD COMPANY,
Both phones. 320 S. Hill st.

FOR SALE—BY
MINES & PARISH.

WE HAVE FOR SALE FOR A SHORT TIME ONLY, SOME VERY FINE BARGAINS ON CICDENTALE BLVD., VERY NEAR 6TH ST. AND ONLY 4 BLOCKS WEST OF WESTLAKE PARK.

BETTER SEE US WHILE THEY LAST. OCCIDENTAL BLVD. IS THE SCENIC STREET OF LOS ANGELES.

$6750—70x178, EAST FRONT.

$4500—70x178, EAST FRONT.

$3000—85x178, EAST FRONT.

$2000—RENO ST. NEAR HOOVER AND 6TH, 100x143.

$2500—WILTON PLACE, 50x178, EAST FRONT.

$2000—GRAMERCY PLACE, 75x178, EAST FRONT.

$2000—HOBART BLVD., 75x221, EAST FRONT, 200 FEET SOUTH WASHINGTON.

$2000—HARVARD BLVD., 75x212, EAST FRONT, 200 FEET SOUTH WASHINGTON.
SEE MINES & PARISH.
SOLE AGENTS
215 S. HILL ST.

FOR SALE—

SPLENDID LOCATION FOR APARTMENTS, FLATS, OR RESIDENCES.

$2000—50x146, Elden near 19th, west front.
$3000—44x150, Hoover, corner 11th, east front.
$3300—50x160, 11th near Grand View, south front.
$3250—50x150, Grand View near 11th, west front.
$3100—52x150, Park View, close to 9th, west front.
$4250—50x150, West 9th, corner Park View, south front.
$2800—50x129, Girard near Bonnie Brae, south front.
$3200—50x125, Albany near Pico, east front.
$3300—50x125, Bond near Pico, east front.
$3700—50x116 to alley, 4th between Lucas and Bixel, north front.
$4500—40x146, West Tenth near Valencia, running to Covert Place, a 30 foot asphaltum paved street.
$6000—50x116, Boyleton near 4th, east front.
$10,000—100x150, Bixel near Orange, west front.
$9000—47½x190, Flower close to 3d, double front.
GILBERT & FISHER, Home
607 Grant Bldg. A6645.
10

FOR SALE—IN HIGHLAND PARK, ONE block of Pasadena ave. and Ave 57, fine building lots, street work paid, in city limits, only $650; also a few on Mesa ave., 50x200; price $250; also on Alameda and some good lots on Baltimore st., at $600, terms $50 down and $10 per month; also fine sightly lots in the beautiful New York Valley on the new car line. See them at once. They are money makers, every one. See WM. ELSEY, 5715 Pasa-

FOR SALE—
City Lots and Lands.

FOR SALE—

GET IN TODAY AND DOUBLE YOUR MONEY.

6TH AVE. AND JEFFERSON STREET. FINE BIG LEVEL LOTS. ON EASY TERMS.

THIS NEW TRACT IS JUST OPEN. BETWEEN ADAMS AND JEFFERSON ST. CAR LINES, WITH ONLY 5 CENT FARE. THERE ARE 60 LOTS, EACH 41x146 FEET TO ALLEY, ON TERMS OF ONE-FOURTH CASH, BALANCE 6, 12 AND 18 MONTHS AT 6 PER CENT.

WE PROPHESY THAT EVERY ONE OF THESE LOTS WILL BE SOLD IN THIRTY DAYS. THEN THE PRICES WILL GO HIGHER. GET IN ON THE GROUND FLOOR AND REAP THE PROFIT. PRICES AND TERMS MAKE THESE LOTS THE BEST SMALL INVESTMENT IN LOS ANGELES TODAY. AN IDEAL LOCALITY AND BEAUTIFUL BIG LOTS SUITABLE FOR FIRST CLASS HOMES. RESTRICTIONS $1500, AND SUITABLE BUILDING LINES.

PRICES $600 UP.
PRICES $800 UP.

INGRAM & BRIGGS,
801-2 UNION TRUST BLDG.
S.E. CORNER 6TH AND SPRING STS.
PHONES—F2302 AND MAIN 29. 10

FOR SALE—
$2500—Shatto near Union, 50x134.
$2750—Corner Bonnie Brae near 6th.
$1750—Cor. Bixel near Arnold, 77x162.
$2250—Carondelet near Wilshire, 50x150.
$2800—Near W. 11th and Valencia, 25x125.
$4000—Adams st. near Kenwood, 70x150.
$3400—Adams st. near Raymond, 140x150.
$1450—W. 8th near Hoover, 50x135.
$1750—Near Westmoreland and W. 8th, 50x125.
$1500—Near Normandie and 25th, no restrictions.
$3000—W. 21st near Berkeley Square, fine for church.
$1350—Budlong near W. 29th, 46x135.
$1200—Near 29th and Budlong, 50x135.
$1500—W. 30th near Budlong, 50x135.
$15,000—Corner W. 9th, near Alvarado, 150x150.
$2250—Carondelet, near W. 30th, 57x135.
$1200—Near Budlong and Adams, 40 feet.
$1900—W. 25th near Leeds, 62x118.
$17,000—Alvarado, bet. 9th and 10th, 62x150.
$2500—W. 25th near Normandie, 60x135.
$9000—Corner Hermosa near Berkeley Square, 100x130.
$1500—W. 25th st. near Vermont, 50x125.
$1850—Dorchester near Hobart, 48x125.
$1800—Corner Oxford near Cambridge, unrestricted, 57x125.
$1170—Oxford near Cambridge, 3 lots, 40 feet each.
$1600—Manhattan near W. 9th, 40x125.
$2400—Gramercy near Washington, 50x178.
$2500—Cor. W. 23rd near Chester Pl., 50x140.
$3500—Hillsdale Place near Adams, 50x164.
$4700—Berendo near Wilshire boulevard, 92x140.
$3200—W. 7th near Hoover, 46x155.
$2400—Elden near W. Pico, 50x150.
$1200—Grand View near W. 12th, 60x189.
$3100—Corner W. 8th near Coronado, 95x150.
$1500—Corner Adams near Hoover, 50x135.
$4000—New Hampshire near Wilshire, 70x150.
$2500—Western near Washington, 60x130.
$1200—Near W. 28th and Figueroa, 180x170.
$1200—Toluca st. near Colton, 40x125.
$2600—Arapahoe near 10th, 60x142.
$1900—Budlong near Adams, 50x135.
$1450—Near Washington and Budlong, 50x130.
$1200—7th ave. near Adams, 50x180.
$4000—Burlington ave. near W. 8th, 50x150.
$4000—Accidental blvd. near 6th, 77x150.
$2300 each—Near 7th and Vermont, 35x154.

F. W. FLINT, JR.,
10 305 O. T. Johnson Bldg.

FOR SALE—
THIS IS NO BLUFF.

The splendid sale of lots in Corinth Heights shows the values and possibilities are being appreciated.

The prices appeal to people and the terms, $10 down and $10 a month, give many a struggling young man and woman an opportunity to save. In thus saving their money is increasing faster than it would at compound interest.

All kinds of unavoidable delays have hindered the improvements, but a gratifying sale still goes on.

Our customers know it is only a question of time before things will take on a new aspect, and the prices will speed.

Begin now. You will be paying for your lot and be ready to realize big profits when the improvements are completed.

Call at our downtown office for further information.

Free tickets for you if you wish to see this beautiful location. On the Gardena-Redondo and San Pedro car lines.

WINTON-McLEOD COMPANY,
Both phones. 320 S. Hill st.

FOR SALE—
GO DOWN TODAY.
AGENT ALWAYS THERE.
CHEAPER THAN ACREAGE.
LOTS $200 AND UP.
$25 DOWN AND $10 A MONTH.
EAST JEFFERSON ST. TRACT.
TRACT OFFICE TEL. SOUTH 2466.

TAKE SLAUSON JUNCTION CAR GOING SOUTH ON MAIN ST., AND GET OFF AT 36TH ST. TRACT AGENT ON ROCKWELL IS ON THIS GROUND THERE DAILY, 9 TO 4, AND WILL BE DELIGHTED TO SHOW YOU THE MERITS OF THESE CHOICE, LOW-PRICED LOTS.

LOTS $700 AND UP.
$25 CASH, $10 A MONTH.
GET IN NOW.

NEVER PAY RENT; BUY A LOT CHEAPEST CLOSE IN LOT IN CITY. TAKE CAR TODAY. LOOK IT OVER. BE SURE AND LEAVE DEPOSIT ON A LOT BEFORE THE RAISE IN PRICE TAKES PLACE.

SNAP IN SMALL SHACK ON BIG LOT; EASY TERMS. ALSO 4-ROOM HOME CHEAP.

NEW 5-ROOM MODERN COTTAGE ON NICE LOT FOR $2200; TERMS. SNAP.

TEL. HOME EX. 56, MAIN 1272.
GUS B. HILL, SALES MANAGER.
N.W. CORNER SECOND AND BROADWAY.
WITH STRONG & DICKINSON.

FOR SALE—
FOR LOTS AT RIGHT PRICES
C. C. C. TATUM.

$250—Near Main and Moneta; snap; easy terms; 40x180 to alley.
$75—W. 28th st. near Arlington, 40x140.
$750—Corner 2 car lines, S.W.; corner near Vermont; snap; easy terms, 60x143.
$750—Flint st. near Arlington, $250 cash, balance easy; 41x121 feet.
$850—Corner on 27th near Arlington, 40x138.
$900—48th near Moneta, snap, 40x135.
$1000—Acre lots on Venice car line, near The Palms, fine for chickens, easy terms.
$1250—Crenshaw blvd., near 16th, east front, snap; easily worth $1500; 52x150.
$1450—Fourth ave. near 16th st., 50x140.
$1650—Francis ave. near Vermont, worth $2000; only $650 cash needed; snap; 50x125.
$1900—New Hampshire near Eighth, high ground, beautiful view; big snap; 50x146 to alley.
$2250—Wilshire blvd., east front, half block to cars; good terms; snap; 80x156.
$2100—Winfield, close in; snap; 50x125.
$3750—Sixth st. near Lucas, 50x162.
$4000—Sixth st., double frontage, 80x150; fine for apartments, close in.
$6500—27th st. near Figueroa; a big lot at a low price; 180x170 to alley.

C. C. C. TATUM.
436-437 Hellman Bldg., Fourth and Spring.
Phones Home A7337, Sunset Main 3202. 10

FOR SALE—AT BELLE VERNON, ACREage. One-acre corner, $1150; ½-acre corner, $850. Both corner Burton and Alameda streets, 75 feet from new Belle Vernon depot; and two lots 100 feet west from same depot, $175 each; easy terms. Owner, T. M. RAYGOSA, Avalon, Cal. 10

FOR SALE—
City Lots and Lands.

FOR SALE—

$600
$600
$600
$600
$600

ON EASY TERMS OF
$100 DOWN
$100 DOWN
$100 DOWN
AND
$10 PER MONTH.
$10 PER MONTH
$10 PER MONTH

FOR LARGE LOTS, 131 FEET DEEP TO A 14-FOOT ALLEY, RIGHT IN THE CITY, CLOSE TO VERMONT AVENUE. ALL IMPROVEMENTS IN, AND SECTION 189 ALREADY BUILT UP WITH NICE HOMES.

TAKE EITHER UNIVERSITY CAR AND GET OFF AT OUR BRANCH OFFICE AT
46TH ST. AND VERMONT AVE.
46TH ST. AND VERMONT AVE.
46TH ST. AND VERMONT AVE.

THE H. BARCLAY BROWN CO., OWNERS,
FIFTH FLOOR DELTA BUILDING.
HOME F2485—MAIN 5645.
BRANCH OFFICE PHONE HOME B2921. 10

FOR SALE—
WEST ADAMS HEIGHTS.

62x150—South front, high, fine, $4000.
77x150—East front, fine view, $3750.
100x200—West front, best locality; $10,000.
166x180—Finest corner on Hill, $15,000.
Terms—One-third cash.

WILSHIRE BOULEVARD HEIGHTS.

50x185—East front, near Eighth st., $2350.
60x185—East front, near 7th st., $2350.
50x145—N.W. corner 9th, and Catalina, $1750.
75x150—N.W. cor. Wilshire and Cahuenga, $6000.
115x150—S.W. cor. Vermont and 7th, $3750.
65x150—Kensington Place, E. F., near Wilshire, $2300.
50x150—Normandy Hill, E. F., near Wilshire, $2250.
100x150—N.W. corner Wilshire and Normandie, $10,000.
Sixth-street car now running to Western ave. The new subway will make these lots double in value in one year.
Look these up.

WM. H. SCHWEPPE CO.,
237-238 Pacific Electric Bldg.
'Phones Main 4411, F1977. 10

FOR SALE—
IT IS TO KNOW ABOUT THEM.

Those who DO become enthused.

We have some of the choicest LOTS with possibilities for the most attractive bungalows.

The surroundings are delightful.

Are you original? Do you enjoy planning and designing a home?

With the opportunity we offer it does not take a fortune to build an ideal home on Capitol Hill.

Large irregular-shaped lots and tempting exposure on an elevation afford a charming view.

The prices are tempting, too, $600 to $900 for lots that will be worth when the tunnel is completed MANY THOUSANDS.

A few are offered at this price for a limited time.

Terms one-fourth down, balance in six, twelve and eighteen months. Take a Hollywood or Colegrove car (fare 5 cents.) Get off at corner of Sunset blvd. and Golden Gate ave., where you will find our agent and office at Capitol Hill.

THE RANNELLS LAND CO. 10

FOR SALE—
BUY A BIG LOT
FOR LITTLE MONEY,
HERE THEY ARE.

50x176 TO 15-FOOT ALLEY,
$375, $25 CASH, $10 MONTHLY.

50x134 TO 15-FOOT ALLEY,
$400, $25 CASH, $10 MONTHLY.

Six132 ON 20-FOOT AVENUE,
$425, $25 CASH, $10 MONTHLY.

These lots have high class improvements, 2 car lines now pass the property, third building. Telephones and electric lights; avenues and boulevards 60, 80 and 100 feet wide.

VERMONT HEIGHTS.

Situated in the growing southwest and in the new city limits, superb view of mountains and city; also some fine 50-foot lots to 15-foot alley, at

$300—$325—$350

I'll give you tickets and all information if you'll call on me. WARREN F. McGRATH, with Strong & Dickinson, N.W. corner Broadway and Second st.

FOR SALE—IT'S A BEAUTY.

WE ARE SOLE AGENTS FOR THE FINEST APARTMENT SITE IN THE CITY.

ON WEST 6TH ST., JUST BEYOND FIGUEROA. LOOKS RIGHT DOWN BEAUTIFUL ST. PAUL AVENUE.

50x150 FEET.

FINE ELEVATION, AND RIGHT IN THE LINE OF INCREASING VALUES. HAS A GOOD 8 ROOM HOUSE ON IT. WE CAN SELL IT AT A PRICE TO MAKE MONEY QUICK, OR WILL EXCHANGE IT FOR A FINE HOME NORTH OF 7TH ST. IN THE WESTLAKE SECTION.

LOOK THIS UP. IT'S WORTH IT.
DICKINSON & DEZENDORF,
331 SOUTH HILL ST.

FOR SALE—
We can deliver the following lots!
Alvarado st. near Temple, 61x150, $1600.
Vernon ave. near Vermont, 50x142, $1400.
68th st. near Figueroa, north front, 40x135, $900.
Lima, between Vernon and 42d, 50x150, $900.
Crenshaw blvd. near 16th, 50x150, $1250.
S. Main st. near 30th, 50x140, $1250.
Court st., bet. Douglas and Patton, 50x140, $1200.
S.E. corner 27th and Dalton, 50x150, $2500.
W. Third st., bet. Lucas and Bixel, 42x100, $2500.
N.W. corner S. Main and 46th, 82x150, $3500.
Boylston st. near Fourth, 45x75, $2000.
W. Third st. near Bixel, 50x120, $4000.
Orange ave. near First, 60x85, $3500.
S.W. corner Second and Hope, 80x120, $9000.
S. Figueroa near Third, improved, 30x165, $11,000.
Broadway near W. Third, 160x165, $14,000.
W. Seventh near Figueroa, 60x107, $30,000.
Come in and we can show you where money grows while you sleep.

GRIFFITH INVESTMENT CO.,
124 S. Broadway.
'Phone Ex. 600, Main 600. 10

FOR SALE—
CITY OF ATHENS.

DO YOU KNOW THAT CITY OF ATHENS TRACT IS THE CHOICEST, HIGH AND SIGHTLY, EXTRA LARGE LOTS BEING SOLD IN THE POPULAR SOUTHWEST OF LOS ANGELES TODAY? WITHIN PRESENT CITY LIMITS; THREE CAR LINES DIRECT TO THE TRACT; ONLY ¼ HOUR FROM OUR OFFICE; FREE TICKETS TO SEE YOUR FUTURE HOME; GET IN AT ONCE AT FIRST PRICES; SPECIAL NEW METHOD OF STARTING A HOME WITH LITTLE MONEY; INQUIRE ABOUT IT AT ONCE; YOU WILL DOUBLE YOUR MONEY HERE; NO TROUBLE TO EXPLAIN AND ANSWER QUESTIONS; COME RIGHT IN; BIG LOTS, $250 AND UP, $25 CASH, $10 MONTH. BEST CHANCE TO GET STARTED. TO SEE IS TO BUY. HERE.

GUS B. HILL, SALES MANAGER.
N.W. COR. SECOND AND BROADWAY.
WITH STRONG & DICKINSON.
HOME EX. 56, MAIN 1272.

FOR SALE—

NORTH SIDE OF W. FIRST ST., SECOND LOT WEST OF TOLUCA, 40x120. THIS IS PRACTICALLY PART OF THE CORNER AND IS CHEAP AT $4000.

NORTH SIDE 22ND ST., WEST OF CIMARRON, 75x150; THIS IS A BEAUTY; $2500.

S.W. CORNER 24TH AND ROMEO, 62x125, $3000.

ROBERT MITCHELL CO.,
509-516 COLLINS BLDG., 312 W. THIRD ST. 10

FOR SALE — $650, WITH ALL STREET work worth $650 to $1200. These lots must be sold before the 15th, that is the reason. Take Garvanza car, transfer to Eagle Rock car, get off at city limits, 5c fare.

$650—8 lots, E. cor. Dorchester and St. Andrews, 175x178.
$2250—N. W. corner 9th and Irole, 80x135.
$4000—Gratiot st., north 50th, 50x125.
$6350—Lot 13, block 11, Dolgeville, 50x200.
$10000—85x117, Minnesota st.
$2800—Corner La Salle, 65x187.
HALL & YATES, 229 Mason Bldg. 10

FOR SALE—

Lot 20, block 27, Central Arlington Heights, 8th ave., near 16th. Price $1250 net. CRIBB & SINCLAIR, 206 Wilcox Bldg. Home 6405; Main 5324. 10

FOR SALE—

AT A GREAT SACRIFICE.

A fine lot, 50x161, on WESTMORELAND BLVD., Bet. 16th and Washington, surrounded by beautiful homes with row of palms on both sides of street.

$1200 ONLY.

W. F. THORNE & CO.,
Home A1564, Room 211, 218 S. Broadway. 10

FOR SALE—
BARGAINS

$2250—90x155 to alley, KINNEY HEIGHTS, near Cimarron.
$1400—60x140 West Adams Terrace, ½ block north of Adams.
$2500—50x170, Arlington, north of Washington, adjoining a row of the swellest bungalows in city. Main 3000. PATTERSON-RICHARDSON CO. F4237. 405 Union Trust Bldg.

$600. $600. $600.

Will secure you an acre in the finest part of the southwest and on a fast car line; graded streets; pure water in steel mains and in abundant supply. Every acre you buy now means doubling your money in a short time. Easy terms.

EMIL FIRTH,
319 W. 4th st., bet. Broadway and Hill st.
HOME A6105, MAIN 2543.
"You safe at Firth's."

FOR SALE—LOTS—
FINE CORNER, 213T AND 6TH AVE. 160x150. ONLY $1100; THERE IS $1000 PROFIT IN THIS; ALSO FINE CORNER, 100 FOOT STREET, 4TH AND GRANT AVE., 100x150, ONLY $2900.

FINE LOT ON 32ND, BETWEEN MAIN AND MONETA, ONLY $300; HERE IS A GOOD BUY. 32ND NEAR FIGUEROA, ONLY $675.

J. W. CUNNINHAM & CO.,
213-215 BYRNE BLDG.
BROADWAY 2497; HOME 6667. 10

FOR SALE—
SOMETHING EXTRA GOOD.

ORR SESSIONS REALTY CO.,
SOLE AGENTS.

The northeast corner of 10th and Magnolia ave., 80x142½ feet; a choice corner to the finest tract in the city; restrictions affording protection for all time. If you desire a high-class home site see us. Phones Main 6416, A6416. 216 HENNE BLDG. 10

FOR SALE—
$3700—5th ave., south of Jefferson.
$14500—Lot on Santa Barbara, 40x128.
$44250—S. E. cor. Dorchester and St. Andrews, 175x178.
$22750—N. W. corner 9th and Irole, 80x135.
$4000—Gratiot st., north 50th, 50x125.
$6350—Lot 13, block 11, Dolgeville, 50x200.
$10000—85x117, Minnesota st.
$2800—Corner La Salle, 65x187.
HALL & YATES, 229 Mason Bldg. 10

FOR SALE—

Lot 20, block 27, Central Arlington Heights, 8th ave., near 16th. Price $1250 net. CRIBB & SINCLAIR, 206 Wilcox Bldg. Home 6405; Main 5324. 10

FOR SALE—

AT A GREAT SACRIFICE.

A fine lot, 50x161, on WESTMORELAND BLVD., Bet. 16th and Washington, surrounded by beautiful homes with row of palms on both sides of street.

$1200 ONLY.

W. F. THORNE & CO.,
Home A1564, Room 211, 218 S. Broadway. 10

FOR SALE—
BARGAINS

$2250—90x155 to alley, KINNEY HEIGHTS, near Cimarron.
$1400—60x140 West Adams Terrace, ½ block north of Adams.
$2500—50x170, Arlington, north of Washington, adjoining a row of the swellest bungalows in city. Main 3000. PATTERSON-RICHARDSON CO. F4237. 405 Union Trust Bldg.

FOR SALE—
A REAL BARGAIN.

MUST BE SOLD.

My beautiful southwest corner, 22d and Juliet. This is positively one of the prettiest restricted corners and sections in the city. I must have money by the 14th, and will sacrifice for $250 less than inside lots are bringing on this street, and only two left to be had at that. Apply Owner,

H. MADDENBERG,
A6339. 250 S. Main. 10

FOR SALE—
MR. CONTRACTOR OR HOME BUILDER.

We want you to make some easy money in our TERMINAL AVE. VILLA TRACT.

We'll make you a liberal inducement to get you started with us this week; $1500 houses required on $600 and $700 lots, discount in price for building now. More interest, building and development in this section than any other portion of city; let me see you soon.

WARREN F. McGRATH,
Tract Manager for
STRONG & DICKINSON,
N.W. cor. 2d and Broadway.

FOR SALE—LOTS. A CHOICE NORTHWEST corner, 120x175 ft., in the Nevin Tract near Western ave. and Pico; this is a very desirable location for fine home and we can offer it at a less price than heretofore quoted; 75 feet front near Adams and Hoover, at a low price.

Lot 50 feet, near Adams and Normandie at less price than others are asking.

A fine southwest corner near Adams and Brighton, for $2500.

50 feet front on Western ave. near 27th, for $1200.

SHERWOOD & KOYER,
10 202 Trust Bldg., 2d and Spring.

FOR SALE—
Do you want to build a house and save $125 to $175 on your lot? Buy in Vermont ave. Villa tract, lots $700 to $750, with a discount NOW if you build. Car service, electricity, phones, modern street work, and in a growing section. Make money by saving this week. Call and talk it over.

WARREN F. McGRATH,
Tract Manager for
STRONG & DICKINSON,
N.W. cor. 2d and Broadway.

FOR SALE—
$1150.

HERE IS A GOOD BUY.

A nice lot near Romeo and 22nd sts.; cheapest lot in this locality.

N. P. NELSON, Sole Agent,
624 Cit. Nat'l. Bank Bldg., 3rd and Main. 10

FOR SALE—
$1050—Lot 40x125, W. 41st., Figueroa Square.
$1000—Lot 40x135, W. 41st., Royal Tract.
$1200—Lot 40x127 to alley, 43rd st., east of Jefferson st.
$1200—Lot 45x149, Walton near Jefferson.
$800—Lot 45x150, Hallidale ave. near 39th st.
$750—Lot 42x125, 54th near Moneta ave.
$900—Lot 40x125, W. 42nd st. near Figueroa.
$1750—Lot 50x140, W. 22nd near Vermont, with small house.

See CHAPMAN, with
J. FRANK BOWEN,
446 Douglas Bldg.

FOR SALE—

$600. $600. $600.

Will secure you an acre in the finest part of the southwest and on a fast car line; graded streets; pure water in steel mains and in abundant supply. Every acre you buy now means doubling your money in a short time. Easy terms.

EMIL FIRTH,
319 W. 4th st., bet. Broadway and Hill st.
HOME A6105, MAIN 2543.
"You safe at Firth's."

FOR SALE—LOTS—
FINE CORNER, 213T AND 6TH AVE. 160x150. ONLY $1100; THERE IS $1000 PROFIT IN THIS; ALSO FINE CORNER, 100 FOOT STREET, 4TH AND GRANT AVE., 100x150, ONLY $2900.

FINE LOT ON 32ND, BETWEEN MAIN AND MONETA, ONLY $300; HERE IS A GOOD BUY. 32ND NEAR FIGUEROA, ONLY $675.

J. W. CUNNINHAM & CO.,
213-215 BYRNE BLDG.
BROADWAY 2497; HOME 6667. 10

FOR SALE—
SOMETHING EXTRA GOOD.

ORR SESSIONS REALTY CO.,
SOLE AGENTS.

The northeast corner of 10th and Magnolia ave., 80x142½ feet; a choice corner to the finest tract in the city; restrictions affording protection for all time. If you desire a high-class home site see us. Phones Main 6416, A6416. 216 HENNE BLDG. 10

FOR SALE—
$3700—5th ave., south of Jefferson.
$14500—Lot on Santa Barbara, 40x128.
$44250—S. E. cor. Dorchester and St. Andrews, 175x178.
$22750—N. W. corner 9th and Irole, 80x135.
$4000—Gratiot st., north 50th, 50x125.
$6350—Lot 13, block 11, Dolgeville, 50x200.
$10000—85x117, Minnesota st.
$2800—Corner La Salle, 65x187.
HALL & YATES, 229 Mason Bldg. 10

FOR SALE—

Lot 20, block 27, Central Arlington Heights, 8th ave., near 16th. Price $1250 net. CRIBB & SINCLAIR, 206 Wilcox Bldg. Home 6405; Main 5324. 10

FOR SALE—

AT A GREAT SACRIFICE.

A fine lot, 50x161, on WESTMORELAND BLVD., Bet. 16th and Washington, surrounded by beautiful homes with row of palms on both sides of street.

$1200 ONLY.

W. F. THORNE & CO.,
Home A1564, Room 211, 218 S. Broadway. 10

FOR SALE—
BARGAINS

$2250—90x155 to alley, KINNEY HEIGHTS, near Cimarron.
$1400—60x140 West Adams Terrace, ½ block north of Adams.
$2500—50x170, Arlington, north of Washington, adjoining a row of the swellest bungalows in city. Main 3000. PATTERSON-RICHARDSON CO. F4237. 405 Union Trust Bldg.

FOR SALE—
City Lots and Lands.

FOR SALE—
ARLINGTON HEIGHTS BARGAINS.

5th ave., 50x156, east front, near 23d, $1250.
6th ave., 50x156, near Washington, $1150.
8th ave., 100x140, near Adams, $2800.
Washington, 54x115, easy terms, $1800.
Powell st., 50x132, near Arlington, $1500.

"IT PAYS TO SEE US."
EDWARDS & WINTERS COMPANY,
229 S. Hill st. Main 9007. Home Ex. 707. 10

FOR SALE—BY OWNER, 40-FT. LOT ON Crocker st., near Vernon. This week I'll take $750. Terms to suit. Will furnish money to build small cottage, on easy payments. This is $150 below market. If interested see me at 719 MER. TRUST BLDG. A6242; Main 3253. 10

FOR SALE—ONLY 1-3 CASH REQUIRED.
50x125—W. 39th, near Durango, $1250.
47x125—Flint ave., near Durango, $2075.
50x125—Flint ave. near Cimarron, $975.
41x125—W. 30th near Arlington, $925.
60x125—W. 21st st., near Arlington, $900.
Only 1-3 cash, balance easy terms. GEO. W. WILLIAMS CO., 205 Laughlin Bldg. 10

FOR SALE—WE ARE FORMING A SYNDICATE of ten to purchase 40 acres within 15 minutes of business center, only $1075 necessary. You can't buy other land same distance out in any direction, fronting on car line and available for subdivision for less than double. Address Z, box 28, TIMES OFFICE. 10

FOR SALE—
$750. $750. $750. $750.

Glass st. between First and Third, $150 cheaper than anything on this street.

W. H. OBEAR, 409 Johnson Bldg.
10 P. B. CROSS, Mgr. Boyle Heights Prop.

FOR SALE—
The weakest residence lot in the city for $2400 cash. No other lot on the street for less than $3000. Ellendale Place near Adams, 50x164 feet.

THE J. E. PUGH REALTY CO.,
A2771. 221 O. T. Johnson Bldg. 10

FOR SALE—
KINNEY HEIGHTS.

Beautiful north front on 25th st. near Hermosa, 50x130 to alley, $2250.

"IT PAYS TO SEE US."
EDWARDS & WINTERS COMPANY,
229 S. Hill st. Main 9007. Home Ex. 707. 10

FOR SALE—SHARES IN SMALL SYNDICATE being organized to buy beautifully located tract of land, close to city limits; amounts $250 and upwards accepted. The profits should be double the investment in few months. Don't delay. This is an opportunity worth your immediate investigation. Address V, box 4, TIMES OFFICE. 15

FOR SALE—
BARGAIN.

Lot on 41st st., street car line, near Moneta ave., $710, $225 down, balance $12.50 per month. See OWNER week days, 1722 S. Flower. Home B5611.

FOR SALE—
A lot on the Colegrove line, just this side of Western ave., only $650, a snap; only $25 down, balance payable monthly.

HACK & PEIPERS,
12 203-4 I. W. Hellman Bldg.
Fourth and Main sts.

FOR SALE — JUST WHAT YOU WANT; 1 acre rich level land; plenty water; high grade section, South Pasadena; you can have a fine home here as you want only $1000; $700 down; just think of it. See WASHBURN BROS. before price advances, 1023½ Mission st., South Pasadena. Phone C9063. 10

FOR SALE—A BARGAIN, LOT ON 218T ST. between Cimarron and Arlington; also one on Flint st., price $750, for quick sale, owner leaving city; this is $100 under value and in the rapidly growing part of the city.

MRS. COOPER, 307-308 Delta Bldg. Phone F3495. 10

FOR SALE—$3000—10 LOTS, 45x170, SOUTH front, on yellow car lines, Boyle Heights. These lots are level, command a grand view; an ideal location for cottages and bungalows. Terms if desired. RICHARDS REALTY CO., 429-430 Douglas Bldg. Main 3809, Home A3501. 10

FOR SALE—
SNAP—SNAP.
NEAR 43RD AND FIGUEROA.

TERMS, $150 CASH.

HARRIS & JONES,
Broadway 3125. 133 S. Broadway. 10

FOR SALE—CLOSE IN LOCATIONS FOR flats, all 50-ft. frontages; price reasonable. You can't buy other land same distance out in any direction, fronting on car line and available for subdivision for less than double. Address Z, box 28, TIMES OFFICE. 10

FOR SALE—
$4000—Corner Hermosa and Berkeley Square, 100x130.
$3500—Corner Bonnie Brae near 6th.
$2500—Corner Burlington ave. near 8th.
$2500—Corner Adams near Hoover, 50x135.
$2500—Corner Hobart near 8th, 50x125.
$2500—Corner Harvard near 8th, 50x125.
$2500—Corner Normandie near 8th, 50x125.
$2500—Corner Normandie near Adams, 50x125.
$2500—Corner Normandie near Jefferson, 50x125.
$2500—Corner Normandie near Washington, 50x125.
$2500—Corner Normandie near Pico, 50x125.
$2500—Corner Normandie near Olympic, 50x125.
$2500—Corner Normandie near 11th, 50x125.
$2500—Corner Normandie near 12th, 50x125.
$2500—Corner Normandie near 13th, 50x125.
$2500—Corner Normandie near 14th, 50x125.
$2500—Corner Normandie near 15th, 50x125.
$2500—Corner Normandie near 16th, 50x125.
$2500—Corner Normandie near 17th, 50x125.
$2500—Corner Normandie near 18th, 50x125.
$2500—Corner Normandie near 19th, 50x125.
$2500—Corner Normandie near 20th, 50x125.
$2500—Corner Normandie near 21st, 50x125.
$2500—Corner Normandie near 22nd, 50x125.
$2500—Corner Normandie near 23rd, 50x125.
$2500—Corner Normandie near 24th, 50x125.
$2500—Corner Normandie near 25th, 50x125.
$2500—Corner Normandie near 26th, 50x125.
$2500—Corner Normandie near 27th, 50x125.
$2500—Corner Normandie near 28th, 50x125.
$2500—Corner Normandie near 29th, 50x125.
$2500—Corner Normandie near 30th, 50x125.
$2500—Corner Normandie near 31st, 50x125.
$2500—Corner Normandie near 32nd, 50x125.
$2500—Corner Normandie near 33rd, 50x125.
$2500—Corner Normandie near 34th, 50x125.
$2500—Corner Normandie near 35th, 50x125.
$2500—Corner Normandie near 36th, 50x125.
$2500—Corner Normandie near 37th, 50x125.
$2500—Corner Normandie near 38th, 50x125.
$2500—Corner Normandie near 39th, 50x125.
$2500—Corner Normandie near 40th, 50x125.
$2500—Corner Normandie near 41st, 50x125.
$2500—Corner Normandie near 42nd, 50x125.
$2500—Corner Normandie near 43rd, 50x125.
$2500—Corner Normandie near 44th, 50x125.
$2500—Corner Normandie near 45th, 50x125.
$2500—Corner Normandie near 46th, 50x125.
$2500—Corner Normandie near 47th, 50x125.
$2500—Corner Normandie near 48th, 50x125.
$2500—Corner Normandie near 49th, 50x125.
$2500—Corner Normandie near 50th, 50x125.
$2500—Corner Normandie near 51st, 50x125.
$2500—Corner Normandie near 52nd, 50x125.
$2500—

FOR SALE—
City Lots and Lands.

FOR SALE—

LOW IN PRICE. HIGH IN QUALITY.
LOW IN PRICE. HIGH IN QUALITY.
LOW IN PRICE. HIGH IN QUALITY.

IN

COUNTRY CLUB PARK

THE CENTER OF ALL HIGH-CLASS SUBDIVISION.

On the High Ground, in the Beautiful Western Portion of City.

SEVEN MINUTES FROM BROADWAY VIA NEW RAPID TRANSIT LINE.

SUBDIVISION NO. 1.
SUBDIVISION NO. 2.

ON

WESTERN AVE., EIGHTH, NINTH AND SAN MARINO STS.

THE LOS ANGELES PACIFIC CO.'S FOUR-TRACK RAPID TRANSIT LINE.

Connecting with the Subway will pass direct through the center of this artistic subdivision.

BRINGING IT WITHIN 5 MINUTES OF THE BUSINESS CENTER.

80 FOOT LOTS—$1350, $1200, $1400.

60 FOOT LOTS (East fronts)—$1350 and $1300.

72 to 78 FT. (Corners)—$1750 to $2300.

Terms ⅓ Cash.
Terms ¼ Cash.
Suitable Building Restrictions.

BUY NOW AND GET A QUICK PROFIT.

PRICES IN THIS LOCALITY ARE ADVANCING RAPIDLY.

Property Lays High and Sightly; Beautiful View of Mountains and Valleys.

HIGH-CLASS IMPROVEMENTS.

SUCH BARGAINS WILL NEVER OCCUR AGAIN.

LOTS ARE SELLING RAPIDLY.

SURE PROFIT FOR BUYER.

D. A. PATTER,

Manager of Above Tract for

STRONG & DICKINSON,
N. W. Cor. 2nd and Broadway.
Tel. Ex. 998. Main 1273.

ROBERT MARSH & CO.,
H. W. Hellman Bldg.,
Tel. Ex. 175. 4th and Spring sts.
G. F. HARRIS, Tract Agent.

Home 2567. N.W. Cor. Pico and Western Ave.

FOR SALE—"WE SELL THE HILLS."

There are thousands and thousands and multiplied thousands of level lots in Los Angeles from which one can see up and down the street and get a fair view of the blue sky overhead, but there is only a very limited number of close-in lots from which one can see the Pacific Ocean on one side, the distant snow-capped mountains on other sides, and have extended views of beauty and grandeur as far as the eye can reach on EVERY side. We make a specialty of such lots. We wish to call your attention to 2 east front lots, each 50x155 to 15-ft. alley, on the summit of that beautiful hill in Alvarado Park tract, only a few hundred feet from the crossing of Sunset blvd. and Alvarado st. We can sell these for $1500 each, and the corner on Reservoir st. adjoining, for $1700. Making 150x155, with Reservoir st. graded, for $4700. This is as close in as Westlake, and affords a finer view than anything at Westlake. Then we have another grand site, almost an acre of ground, on the summit of Capitol Hill. Street work done on 3 sides. Magnificent view in every direction. These and similar sites will appeal to people who appreciate the grand and beautiful in nature, who want the very best there is to be had. We will sell the Capitol Hill site for $7500. If this site and view were set down in Westlake district it would sell for $20,000 today. The northwest hill section is coming to the front very rapidly, and these RARE, GRAND-VIEW sites will soon be as high-priced as any residence property in the city. We have a great many lots, with elegant views in one or more directions, at from $500 to $1500, and hundreds of plain every-day lots, same as you find in other parts of the city, at from $400 upward, on very easy terms. The most healthful climate, the most beautiful views, the cheapest property, the safest, surest investments are found today in the northwest part of the city.

We would like to prove this to you. Suppose you call up the RANNELLS LAND CO., Sunset Phone Main 2536, or take Hollywood or Colegrove car to our office, corner Sunset blvd. and Alvarado st. I will be there every day except Sunday, from 8 a.m. to 12 m. and from 2 p.m. to 5 p.m. unless I am not showing property. If you can't get reply on my 'phone, ring up main office, Main 5207, or Home A7581, and arrange a time to come out. I will show you something as fine as earth affords. Yours truly,

S. D. RANNELLS.

FOR SALE—

WESTMINSTER SQUARE.
WESTMINSTER SQUARE.
WESTMINSTER SQUARE.
WESTMINSTER SQUARE.
WESTMINSTER SQUARE.
WESTMINSTER SQUARE.

HIGHLY ELEVATED TRACT NEAR THE WILSHIRE BOULEVARD.

MAGNIFICENT LOCATION.

This superior residence tract is commandingly located in the Wilshire Blvd. district on high ground at the corner of Fourth and Western aves. Fine homes and elegant subdivisions entirely surround this property.

MODERN IMPROVEMENTS.

The improvements are unusually high class and consist of 75-foot streets with trees and ornamental palms planted in front of every lot; street cars will shortly be running directly through the tract. One man bought six, another five and another three lots, which is conclusive evidence of this property's value. Two beautiful homes are almost completed—others are being planned.

REASONABLE PRICES.

You may search the city over—you won't find a subdivision possessing all the high-class, desirable features of Western Square priced so reasonably as lots in this tract. Prices range from $750 up. Mr. Shrewd Buyer, here's your chance to make several hundred dollars' profit in a short time. Mr. Homeseeker, this tract is just what you've been seeking for—an ideal location for a home. Do not delay seeing this property—conveyances waiting at our office to take you out any time. Come early Monday.

ALTHOUSE BROS.,
Members L. A. Realty Board,
324 Laughlin Bldg.
Main 963. Home Ex. 963.

FOR SALE—WE HAVE A NUMBER OF close in lots on South Union, Burlington, Bonnie Brae and Westlake aves., between First and Sixth sts., which can be bought at prices far less than property much farther out. We have lots from $1200 up. This is the section to be materially benefited by the subway; the time to buy is now. We can quote you the correct price on every vacant lot in this section on the market.

$1200—Union ave., 40x140.
$1950—Union ave., 50x140.
$1500—Burlington ave., 40x140.
$2000—Westlake ave., 50x125.

BIG BARGAIN.

$1700—Lot on West First st., close in, suitable for flats or apartments; others ask $1900 per front foot.

ANOTHER SNAP.

$2000—For lot on West Second st., suitable for apartments or business; adjoining lots held at $4000.

If you are interested in this section, we can help you. It is our specialty.

CHAS. S. MANN.
325 W. Fourth st.

FOR SALE — IDEAL SITE FOR NICE home; 2 lots, each 50x150, in beautiful close-in tract, on electric line; 20 minutes from center of city; 50c ft. higher than Los Angeles; fine mountain scenery; street work and cement walk done; fine water piped in the streets. Address C., suite 304, 225 W. Second st., or call between 1 and 3 p.m.

FOR SALE—
City Lots and Lands.

FOR SALE—

ARLINGTON HEIGHTS EXTENSION

A SURE DISTRICT.
A SURE INVESTMENT.
A SURE MONEY MAKER.

OTHERS ARE MAKING MONEY, SO CAN YOU.

THIS BEAUTIFUL SUBDIVISION LAYS ON THAT HIGH AND LEVEL GROUND JUST WEST OF PRESENT CITY LIMITS, AND BETWEEN 36TH AND WASHINGTON STREETS.

NO OTHER TRACT IN THE WESTERN PORTION OF CITY AFFORDS A FINER VIEW, BETTER AIR OR LOCATION.

THE STREET WORK IS NOW COMPLETED, THE IMPROVEMENT IS THE HIGHEST GRADE.

EVERY CITY CONVENIENCE, ABUNDANT SUPPLY OF WATER.

50 FOOT LOTS, $900, $1050, $1150.
50 FOOT LOTS, $900, $1050, $1150.
50 FOOT LOTS, $900, $1050, $1150.
50 FOOT LOTS, $900, $1050, $1150.

TERMS 1-4 CASH.
TERMS 1-4 CASH.

BUILDING RESTRICTIONS OF $2500 INSURE YOU OF HIGH GRADE HOMES.

BUY NOW BEFORE PRICES ARE ADVANCED.

YOU WILL PAY DOUBLE THESE PRICES IN A YEAR HENCE.

D. A. PATTER,

MANAGER OF TRACT FOR
STRONG & DICKINSON,
N. W. CORNER 2ND AND BROADWAY.
HOME EX. 998. MAIN 1273.

W. N. DAUGHERTY, TRACT AGENT, WEST 3352.

FOR SALE—BY

JAS. V. BALDWIN,
536-537-538 H. W. HELLMAN BLDG.

Here is a bargain. A large south-front lot on West Adams street, between Congress and Dalton. This lot is fully $200 under anything in the block. Come in and let us talk with you about it.

Here is a pick-up in a lot in Ascot South Park Tract.

This lot is on 42rd street; has a building on back of lot, and water connection all made. The owner is going away and will sell $300 under value. This will not last long, and if you want to make some money in a cheap lot, buy this.

JAS. V. BALDWIN,
536-537-538 H. W. HELLMAN BLDG.

FOR SALE—BY

INGRAM & BRIGGS.
INGRAM & BRIGGS.

IT WILL PAY YOU TO WATCH OUR WEEKLY LIST OF BARGAINS.

LOTS FOR YOUR HOME.

56x140—W. 27th close to Vermont.....$1350
50x150—6th ave, near Washington.....$1500
45x155—Roxbury near Oxford, great.....$1500
56x125—W. 30th near Cimarron, fine.....$1875
48x125—Dorchester-st. bargain.....$1850
50x150—W. 23d, close to Hermosa.....$2250
50x150—W. 25th near Arlington.....$2250
60x150—W. 24th near Hermosa.....$2700
50x146—Washington near Hermosa, fine..$2900
60x142—Arapahoe near 11th.....$1500
60x175—Elden ave, near 30th.....$2500
60x145—Lake near 11th.....$2500
75x178—Gramercy Place, east front, fine..$3750
70x150—W. 24th-st. corner, beautiful.....$2900

INGRAM & BRIGGS,
901-2 Union Trust Bldg.,
S.E. corner 4th and Spring sts.
Phones F2933 and Main 29.

FOR SALE—

GEO. J. COTE.

WESTLAKE SNAP.
WESTLAKE SNAP.
WESTLAKE SNAP.

$2500—50 FEET NORTH FROM WESTLAKE AND EAST FRONT. FINEST FLAT PROPERTY IN THE CITY. 50x154.

FOR PROFITABLE INVESTMENTS

SEE

GEO. J. COTE,
612 H. W. HELLMAN BLDG.
MAIN 9634—HOME A3961.

FOR SALE—

BUY
AN
ACRE
AND
HAVE
LOTS
TO
SELL.

Full acres for $400 with fine soil and perpetual water supply free. Only 35 minutes from 4th and Main. Reached via two car lines, the Long Beach and the Santa Ana. The greatest bargain of the day. If you want a home where you can make your garden sustain your table and your chickens make your payments, now is your chance.

$20
DOWN
$20
MONTH.

EMIL FIRTH,
219 W. 4th st., bet. Broadway and Hill st.
HOME A3965, MAIN 5245.
"You're Safe at Firth's."

FOR SALE—

NEW NEW NEW

SANTA BARBARA AVE. TRACT.

IN THE NEW SOUTHWEST SECTION.

CHOICE LARGE LOTS.

Very best street improvements, water piped on all streets, 5-foot cement walks and curbs, all completed. Go out and see this at once and get in on the ground floor, as prices will advance very soon.

TAKE DALTON-GRAND AVE. CARS, get off at Dalton and Santa Barbara ave, and walk one block west to tract.

Office open Sunday, or see H. J. SCHAPER, 400 Fay Bldg. Phone Main 5207.

FOR SALE—BY J. W. RICE.

$150 CASH.

VERMONT AVE. NEAR W. SEVENTH.

Balance, $7250, on mortgage for 5 years; lot 50x146 to alley. 427 HENNE BLDG., 125 W. Third st.

FOR SALE—
City Lots and Lands.

FOR SALE—

COUNTRY CLUB PARK

SUBDIVISION NO. 3.
SUBDIVISION NO. 4.
SUBDIVISION NO. 5.

One of the Most Select Subdivisions in the City.

THIS IS EXTREMELY HIGH CLASS AND NOTHING BETTER CAN BE OFFERED FOR THE FINEST OF RESIDENCES.

This fine property lays along the North side of Pico street, Bounded by Country Club Grounds on East and High-class Homes on West,

LOTS 70x178 FT. $3000 TO $5000.
LOTS 70x178 FT. $2300 TO $2300.
LOTS 70x178 FT. $2300 TO $2500.

Building Restrictions of $6000 Insure Your Surroundings.

80-FOOT BOULEVARDS OF DECOMPOSED GRANITE.

ELEGANT IMPROVEMENTS.
EVERY CITY CONVENIENCE.

A LIMITED NUMBER OF THESE CHOICE LOTS FOR SALE.

WE INVITE COMPARISON IN PRICE, LOCATION, IMPROVEMENTS, ETC.

D. A. PATTER,

Manager of Above Tract for

STRONG & DICKINSON,
N.W. Cor. 2d and Broadway.
Tel. Ex. 998. Main 1273.

ROBERT MARSH & CO.,
H. W. Hellman Bldg.
Tel. Ex. 175. 4th and Spring sts.
G. F. HARRIS, Tract Agent.

Home 2567. N.W. Cor. Pico and Western ave.

FOR SALE—SOME SPLENDID LOTS.

Cambridge st., 46½x125, between Western and Oxford; price $2100.

Jasmine st., 75x150, between 8th and Linden ave.; price $3500.

Juliet and 2nd sts., corner lot, 80x135; price $2500.

Flint st., near Arlington ave., 42x125; price $800.

Bonnie Brae between 16th and 16th sts., 50x140; price $2000.

Normandie and 20th sts., corner lot, 52½x138; price $1800.

Park View between 10th and 11th sts., 80x145; price $2400.

Alvarado Terrace, near Hoover, 60x150; price $4000, or this lot and the adjoining lot same size for $3500.

JONES & RYDER LAND CO.,
215 W. Third st.

FOR SALE—

If you wish something high class at a very reasonable figure, this is your opportunity.

$2800—70x150, on 4th ave., near W. Adams.

$2950—75x150, corner, on 25th, in the Long Block.

$1350—50x150, on 6th ave., near W. Adams.

$1350—50x150 on 2nd ave., near 21st st.

I have also some of the most beautiful home sites on West Adams st., at $60 per front foot. Come out today to the little office that does the business at the end of the West Adams-st. car line. Phone B1699.

EVA M. NOURSE.

FOR SALE—
BARGAINS IN THE

WILSHIRE

DISTRICT.

60 FT. ON WESTERN, $1600.

60 FT. ON MANHATTAN PL., $1400.

55 FT. ON WILTON PL., $1000.

ONLY PART CASH ON ANY OF THESE. BALANCE EASY TERMS.

HOLMES-WALTON CO.
504-5 GRANT BLDG.

FOR SALE—

FIGUEROA PARK SQUARE.
FIGUEROA PARK SQUARE.
FIGUEROA PARK SQUARE.

Every street a parked boulevard.
Every street 70 ft. wide.
Every lot backed by an alley.
Every lot 150 ft. deep.
Every lot large and nicely laid out.
Magnificent home sites, healthful and beautiful.
$450 UP.

Easy terms. Easy terms. Easy terms. Excellent car service, 5c fare.

Do not take our word for the GREAT BIG SNAP that awaits you here. Look it over TODAY. Don't delay and miss the chance.

ROBT. MARSH & CO.,
Agents on tract.
10 Main corridor H. W. Hellman Bldg.

FOR SALE—

HOME EXTENSION ANNOUNCEMENT.

We shall offer to club members within a few days an opportunity to take quarter or full acre garden home lots on a 5c car line.

Don't try to guess where it is, for you cannot do it.

It will be the sensation of the city.

It will be the biggest speculation ever offered to our homeseekers' clubs.

An excursion for members only will go Sunday and Monday afternoon at 1:30 p.m.

Write or call for particulars about membership.

HOME EXTENSION ASSOCIATION,
Open day and evening.
10 Ground floor, Chamber of Commerce.

FOR SALE—

$20,000—5 acres on 2 car lines in the city, everything else sold and built on, some one will make a good thing by subdividing this; takes half cash.

$2200—1 acre, 1 block from car, a double clean corner, north and east front, nothing near less than $3000, get this bargain, half cash.

Also some very choice lots at a low price close to 2 car lines; these are all good.

See me, I am sole agent. F. C. EPPERSON, 504-6 Byrne Bldg. Phones A2337, Broadway 1626.

FOR SALE—

A HALF ACRE
MAKES A FINE HOME
DON'T YOU THINK?

I have a few choice half acres 25 minutes from 4th and Main. The Long Beach line, the Santa Ana line and the Southern Pacific Railway all render the property convenient. Right where values are going up and never depreciating under any circumstances. Terms $10 down and $10 a month. How does that fit your purse? Free transportation. Don't delay if you want one of them. Free water forever.

EMIL FIRTH,
219 W. 4th st., bet. Broadway and Hill st.
HOME A3965, MAIN 5245.
"You're Safe at Firth's."

FOR SALE—

CHEAP, CHEAP, CHEAP.

A double clean corner on highest part of Adams Heights, $2200; also double clean corner on Western ave., $2000; ½ cash.

MRS. C. E. BEAN,
622 H. W. Hellman Bldg.

FOR SALE—
City Lots and Lands.

FOR SALE—

SCHMIDT HEIGHTS

In the fashionable WILSHIRE-WESTLAKE district, will be the nearest high class exclusive residence tract on the line of the Fourth st. SUBWAY, for the VERMONT AVE. SUBWAY STATION will be located in this tract where the tunnel emerges, and the time from 4th and Hill sts. will be ONLY FOUR MINUTES.

SCHMIDT HEIGHTS is now reached in 15 minutes from Broadway by the Bimini and W. 6th st. car lines.

Distance from business center is 3 miles.

The tract embraces Vermont ave. and Catalina st. east and west, and W. 4th and 5th sts. north and south.

Several east front lots on Vermont avenue, can be had at $2200, size 60x155. On New Hampshire, Berendo and Catalina sts., prices are proportionately cheap, and terms easy, but when the first shovelful of earth is lifted and the work on the SUBWAY is commenced, you will wonder why you could not foresee that SCHMIDT HEIGHTS was destined to be THE MOST VALUABLE RESIDENCE TRACT in Los Angeles.

DO YOU WANT TO GO HOME FOR LUNCH?

Tract office is located on the corner of 4th and Vermont, I am there afternoons.

WILLIAM P. SPRAGUE, tract agent.
MINES & FARISH, 215 S. Hill st.

FOR SALE—

5-ACRE TRACTS.

PRODUCTIVE SOIL.
WATER IN ABUNDANCE.

WHOLESALE PRICES.

For a few days only the advertiser is offering 50 5-ACRE TRACTS, located within one hours' ride on the PACIFIC ELECTRIC LINE, and adjoining the city limits of one of our principal suburban cities, for

$225 PER ACRE.

Adjoining lands are selling at from $400 to $500 per acre.

If interested the advertiser will, upon request, show you the property and give you all information in detail FREE OF COST to yourself.

Address D, box 167, TIMES OFFICE. 10

FOR SALE—

MONETA AVENUE.
MONETA AVENUE.

Buy property where the city is growing fastest.

Do not take our word for the GREAT BIG SNAP that awaits you here. Go look it over.

GO OUT TODAY AT OUR EXPENSE.

Fare rebated at our Tract Office.

Easy terms—$250 and up—Easy terms.

JUDSON TRACT.
ROBT. MARSH & CO.,
Agents on tract.
Main corridor H. W. Hellman Bldg.

Take Main st. and Moneta ave. cars. Go to 41st and ask for Robt. Marsh & Co.'s tract, right on car line. 10

FOR SALE—

ARLINGTON HEIGHTS.

We make a specialty of Arlington Heights property and have several very attractive propositions in vacant lots and residences; list your houses and lots with us.

See Vern Dunnan, Mgr.
H. R. COWAN CO., 124 West Sixth st.
Arlington Heights section. 17

FOR SALE—BY RICHARDS REALTY CO.
429-430 Douglas Bldg.

WILSHIRE BOULEVARD HEIGHTS.
The cream of the residence section.

$2000—S.W. corner Vermont and 8th, 56x145.
$4000—Virgil, east front, near 8th, 60x170.
$4800—Berendo, between Wilshire blvd. and Seventh, east front, 60x150; make offer.
Regular commission to agents.

Main 3500. RICHARDS REALTY CO.
Home A3553. 429-430 Douglas Bldg. 10

FOR SALE — CORNER LOT, 45x140, ON street car line, S.W. $1000, $250 cash, balance 6, 12 and 18 months; this lot is worth $1500 today.

Lot 50x150, on Fifth ave., just south of 36th; east front; $1050.

Lot, close to Moneta, north front, for $700, if sold soon.

2 lots in Huntington Park, on Rita ave., ½ block from new car line; price $600 each; cheapest lots in the tract.

LONGSTRETH & HESSE, 213 S. Broadway, room 120. 10

FOR SALE—

La Salle ave, near Adams, 50x150, $2600.
La Salle ave, near Adams, 50x150, $2300.
21st near Normandie, 50x120, $1800.
25th near Normandie, 50x120, $1800.
Corner Flint and second ave., 81x121, $1200.
Flint near Durango, 5?x125, $1050.
Flint near Arlington, 41x122, $800.
Palm near Moneta, 50x125, $850.
Hobart blvd. near Adams, 75x146, cheap.

MENNELL & HANCOCK.
217 O. T. Johnson Bldg.
A7638, Broadway 5128.

FOR SALE—

A HALF ACRE
CLOSE TO CITY LIMITS
FOR $200.

Terms any family can afford; $10 down and $10 a month; graded streets; water piped; fine, fast car service; the selling on these half acres has been fast and furious. Don't wait and be sorry. Buy and be happy and make money on the advance in value, while enjoying an ideal home.

EMIL FIRTH,
219 W. 4th st., bet. Broadway and Hill st.
HOME A3965, MAIN 5245.

FOR SALE — KENSINGTON ROAD, ANGELENO HEIGHTS; one of the finest residence lots in the city of Los Angeles; 50x190 to alley. This lot is on the crest of the hill above Echo Park, and has a magnificent view of the mountains, Hollywood and Echo Park. It is absolutely one of the most desirable residence lots in Los Angeles. Price $2000.

MARSHALL STIMSON.
Tel. Main 4441. 720 Mason Bldg.
Home F7327. Cor. Fourth and Broadway. 10

FOR SALE—NORTHWEST CORNER 9TH AND GRAND VIEW STS., 190x140 TO AN ALLEY; BEST RESIDENCE SITE IN CITY CALL EAST 297 OR C1397. LOS ANGELES PAPER MFG. CO.

FOR SALE—IF SOLD BEFORE WEDNESDAY, we will make very low price and easy terms on any of the following:

Corner near Vernon and Figueroa, 50x150, directly on car line.

Two lots, W. 49th, near Vermont, close to car line, 45x120 each.

Two lots overlooking Echo Park; fine car service; 50x150 each.

Two lots, close to car line, on W. 47th; 47x163 each.

YOUNG & ADAMS, 254 S. Hill.
Home 7866. Broadway 2915.

FOR SALE—

$500 LOT FOR $650.
BUY IT TODAY.

A fine lot with all street improvements, near Western ave., between Westlake Park and Hollywood; extension of Huntington's Bimini car line will come within 2 blocks. See HARRY T. SMITH, corner Western ave. and Colegrove car line. Sunset Phone Hollywood 1252. 10

FOR SALE—TAKE YOUR SUNDAY OUTing or go today, on Alhambra electric car to Hidalgo ave. Buy a lot on the finest boulevard in Alhambra and double your money. Fine improvements are completed. Tell conductor to stop at Hidalgo ave., Alhambra. $500, $50 cash, $10 monthly. Agent on tract, T. WIESENDANGER, 207 S. Broadway. Phone 2643.

FOR SALE—DO YOU KNOW THAT FOR $500 you can buy a lot 50x150, on Hidalgo ave., the great, fine boulevard of Alhambra, 80 feet wide, magnificently improved, cement walks 6 feet wide, cement curbs, cement gutters, street graded, oiled, palms and acacia all planted, large orange trees on these lots; easy terms. Go and see. Take Alhambra car, stop at Hidalgo ave.

FOR SALE—

$850 north front lot, 40x132, 54th st., between Main and Moneta, ½ cash.

S.W. corner Manhattan and Fifth, 80x132, 1 block from new 6th st. car line; give us an offer on it.

HUNTER & LOWE, 427 Chl. Nat. Bank Bldg. Phones Main 6031, Home A7009. 10

FOR SALE—
City Lots and Lands.

FOR SALE—

ARLINGTON HEIGHTS

IN THE BUNGALOW SECTION.

IN THE SOUTHWEST, IS JUST THE THING.

JEFFERSON STREET PARK

Is the ideal bungalow home tract. In the heart of the great, growing southwest, where values are rising faster than in any other part of the city.

ON THE GREAT BOULEVARD TO THE SEA.

This is the best chance for both the homeseeker and investor that has been offered. The prices are the lowest of any in this locality.

LOTS $425; EASY TERMS.

Fine street work, cement walks and curbs, water and building restrictions that insure a good class of buildings.

On West Jefferson and Arlington sts., only 20 minutes' ride on the West Jefferson street car.

BEN N. POWERS,
1245 ALVARADO TERRACE.
HOME A4734.

ARTHUR W. KINNEY CO.,
118-119 MERCHANTS' TRUST BLDG.
Home A242. Sunset Main 2232.

G. G. JOHNSON,
204-205 BRYSON BLDG.
Home A3152. Sunset Broadway 2577. 10

FOR SALE—

Don't Overlook the Best—
THAT IS
Bowen's No. 14
MAIN, MONETA AND
FIGUEROA TRACT.
On the City's Greatest Thoroughfares.
MAIN STREET,
MONETA AVENUE,
FIGUEROA BOULEVARD.

Opening prices still prevail. NOW you can buy BIG 50-ft. lots with the finest improvements for

$375—AND UP—$375.
$375—AND UP—$375.

The most liberal terms ever offered in this section.

$25 CASH—$10 PER MONTH.
$25 CASH—$10 PER MONTH.

At the low opening prices every lot will double in value before it is half paid for. Get in NOW

FOR PROFIT.

GO OUT TODAY. GO OUT TODAY.

Office open until noon Sunday to give out free car tickets.

FRANK BOWEN,
Subdivider of the Ig Ig Ig Tracts.
439-440-441 Douglas Bldg.
Corner Third and Spring. 10

FOR SALE—

LOTS THAT WILL PAY DIVIDENDS THE FIRST YEAR.

$2150—N. front, cor. on Pico, 50x150; (bargain.)
$2200—N. front, on Pico, 50x150.
$1350—E. front on Crenshaw; 1-4 down.
$1200—South ave., near 16th; 50x150.
$1250—E. front, 54th ave., $300 under market.
$4500—N. front, cor. Washington, 100x150.
$2500—E. front, St. Andrews, 50x178.
$2300—E. front, 4th ave., 75x150; (snap.)
$1400—E. front, cor. 5th ave., 50x150.
$1150—Cor. on Powell, 80x140.
$1750—16th, near Oxford.
$700—S. front, near Central, 50x125.
$900—50x140, on Grant.
$1100—6th ave., near Pico, 100x102.
$1800—N. front, on Pico, 60x140.

CASTLE SQUARE REALTY CO.,
West 5120. Pico and Third ave.
Take 16th st. (Sta. Monica) car to Arlington ave. 10

FOR SALE—

60x140 TO ALLEY ON 21ST, NEAR HOOVER, ONLY $1350.

50x140 TO ALLEY, 31ST, EAST OF ARLINGTON, $1600.

45x130—on 29th near Western ave., $2025.
45x140 to alley, Western ave. near Jefferson, $1600.
N.W. corner Western ave. and 30th., 42x120, $1200.
45x125—25d near Congress, $1050.
45x120—25d near Vermont ave., $1400.
50x190—25th st., near Vermont ave., $1400.
LOCKHART & SON, 306 W. 1st. Both phones 1472. 10

FOR SALE—

FINE BARGAINS IN LOTS.

Fourth lot east of Arlington on W. Jefferson, $1100.

Third lot north of 23rd on 8th ave., $1250.

7th ave, just south of Washington, $1250.

On 42nd just off Figueroa, $1100.

On Seneca st. west of Moneta, $95.

Corner Adams and Hermosa; 164x230 feet, highest part of Adams, $100 per foot; terms.

ACME REALTY CO., INC.,
27-8 Grosse Bldg., 6th and Spring.
Phones F7574, Broadway 1340. 10

FOR SALE—

$650—40x120, lot 24, block F, Cable Road Tract.

$1100—50x125, 56th st., near San Pedro st.

$1000—50x150, Marengo ave.

$2300—100x150, Marengo ave. and Cornwall st.

$2300—60x165, W. First st., corner.

$2500—80x165, Calumet ave., corner.

A. CALDWELL,
310 Bradbury Bldg.
Phone 2169. 10

FOR SALE—50x150 ADJOINING TREE $5000 houses, just building, 2 car lines within ½ block. Commonwealth ave.; high, choice, restricted, desirable, all improvements and conveniences. $2000; commission to agts. STRONG & DICKINSON, N.W. cor. 2d and Broadway.

FOR SALE—I HAVE A SOLID BLOCK 625 feet by 340 feet, comprising 18 lots, located between Wilshire Blvd. and First st. near Hoover; will accept cash offer of 20 per cent. from regular price for next 15 days; price includes street improvements; served by two car lines; this is one of those rare opportunities for doubling one's money quickly which presents itself but seldom in a lifetime. WALLACE D. DICKINSON, N.W. cor. Second and Broadway, with Strong & Dickinson.

FOR SALE — IN WESTLAKE DISTRICT, the best location in the city for flats or apartments; lot 80x150, on Carondelet st., just north of Sixth st.; this is the only unrestricted lot in the block; will sell for $3250; this price for a few days only.

SMITH & DIETER (INC.)
Second floor Union Trust Building.
S.E. cor. Fourth and Spring.
Home Ex. 7117. Sunset Ex. 493. 10

FOR SALE—

A SNAP—A SNAP.
ADAMS STREET CORNER.
ADAMS STREET CORNER.
EAST OF HOOVER.
125x125.
$100 A FOOT.

FRED L. BESSEIMAN,
325 CIT. NAT. BANK BLDG. 10

FOR SALE—

$2000.

LOT IN PALM PLACE.

BETWEEN 11TH AND 12TH.

$200 under value, but my goods are packed and I start north in a few days. OWNER, 2317 Bullet st. 10

FOR SALE—

Just think of a large lot 53x150, located on a double tracked car system, most fertile soil, plenty water, ideal home site. Healthy, beautiful and very choice. Owner leaving this section of the State. Price $265. Easy terms to suit. Call on ADOLF SCHLEICHER, with

ROBT. MARSH & CO.,
Agents on tract.
10 Main corridor H. W. Hellman Bldg.

FOR SALE—
City Lots and Lands.

FOR SALE—

FOR SALE—BY

JAS. V. BALDWIN,
536-537-538 H. W. HELLMAN BLDG.

Some real snaps in building lots on the high ground and best residence section.

The only lot where you can build a bungalow on the high ground near Washington street and east of Western; large lot, south front, 60x130, and only $1850 cash.

Clean corner on 8th Avenue and Grant street; lot is 80x150. This lot can be bought for a little less than they are holding the inside lots at; for a quick sale, $1975 cash.

West Adams Heights; 60x160; east front on La Salle avenue at $500 less than any lot in this block.

West front on Raymond avenue, just south of Adams; lot is 60x135. This lot is $400 under any lot in this block. Go look at this lot; it's a snap at $2950.

West front on Harvard Boulevard just north of Washington, 2 feet above grade. Look at this lot; next to a fine home just completed; 50x120; and only $2900.

East front on Westmoreland Boulevard north of Washington; 50x162. This lot is $500 under any east front in the block; for quick sale, $2900.

JAS. V. BALDWIN,
536-537-538 H. W. HELLMAN BLDG.

FOR SALE—BY

GEORGE J. COTE.

INVEST FOR PROFIT.

$850—ON EIGHTH AVE., TWO BLOCKS SOUTH OF ADAMS, FINE LOCATION FOR COTTAGE; LESS THAN $200 CASH NEEDED, BALANCE PAYABLE AT $25 PER MONTH. 50x150.

$750—FINE NORTHWEST CORNER, TWO BLOCKS FROM ADAMS ST., 50x150.

$825—ELEGANT EAST FRONT LOT ON WIDE BOULEVARD, ONE BLOCK NORTH FROM ADAMS; $200 CASH, BALANCE EASY TERMS. 50x160.

$1000—ON VERY HIGH GROUND, JUST SOUTH OF WASHINGTON ST., 50x162.

$1050—EAST FRONT ON CRENSHAW BLVD., NEAR WASHINGTON. 50x150.

$750—ROOSEVELT ST., NEAR 36TH. 40x139.

$1850—ELEGANT HIGH GROUND LOT ON 20TH ST., BETWEEN ARLINGTON AND CIMARRON ST., 50x135.

$1750—ON W. WASHINGTON ST., FINE NORTHWEST CORNER, 100x180 TO ALLEY.

$500—SOUTHWEST CORNER OF ADAMS AND NORMANDIE; FINEST UNRESTRICTED CORNER IN THE SOUTHWEST; 75x150 TO ALLEY.

FOR PROFITABLE INVESTMENT.

SEE GEORGE J. COTE,
612 H. W. HELLMAN BLDG.
MAIN 5084. HOME A5961. 10

FOR SALE—

OPENING DAY TODAY.
PRETTIEST SITUATION ON VERMONT AVE., ATHEN HEIGHTS.

Athen Heights is the latest and best tract in the southwest. High land, sandy loam soil, beautiful view, first car line, best improvements, pure water. It is the very best in the land at prices far below value.

$100 DOWN, $10 A MONTH.
$10 A MONTH.

SMALL PAYMENT AND $10 A MONTH. FREE OBSERVATION CAR EVERY HOUR TODAY.

EMIL FIRTH,
219 W. 4th st., bet. Broadway and Hill st.
HOME A3965, MAIN 5245.
"You're Safe at Firth's." 10

FOR SALE—

GO TO THE OPENING TODAY, ATHEN HEIGHTS.

BIGGEST AND BEST IMPROVED LOTS IN SOUTHWEST.

$375.
SMALL PAYMENT, $10 MONTHLY.

FREE OBSERVATION CAR EVERY HOUR SUNDAY. GO EARLY AND SECURE BEST CHOICE.

EMIL FIRTH,
219 W. 4th st., bet. Broadway and Hill st.
HOME A3965, MAIN 5245.
"You're Safe at Firth's." 10

FOR SALE—

HARVARD HEIGHTS.

50x144.

Dorchester, between Hobart and Oxford, in the midst of beautiful homes; this is by far the best lot on the street, and much the cheapest.

P. SHEA,
407 UNION TRUST BLDG.
S.E. COR. 4TH AND SPRING STS.
10 Phones A5421, Broadway 2127.

FOR SALE—IN CITY LIMITS; 5c FARE, $2.50.

LARGE LEVEL EIGHTY LOTS, 50x170.

Price $250—Why go to the country and pay double street car fare and double the price of these beautiful lots, when you can get a better lot in every respect, inside the city, with city water, gas, electric lights and 5c car fare, on one of the best double-track electric line.

Main 5209. RICHARDS REALTY CO.
Home A3532. 429-430 Douglas Bldg. 10

FOR SALE—

$300 A LOT

For a lot 80x140, with all street work in city with gas, electric lights, 5-cent car fare; would it be cheap enough, wouldn't it? Well that is what Alhambra Acres means with a half-acre lot for $600. Easy terms. Get out in the clean pure air of San Gabriel Valley and begin to live. Go out any day. (Sundays from 10 to 2.) ALHAMBRA REALTY CO., 223 Mercantile Place. 17

FOR SALE — SYNDICATE NOW FORMING. The largest profits in real estate are made in handling lots, centrally located, or in prospective business; but it takes large capital; small capital can reap the same profit by buying shares in such a lot; you can buy as many shares of $200 each as desired in a business lot; investors have made large profits through me. T. Wiesendanger, 207 S. Broadway.

FOR SALE—

We are now forming a syndicate for an acreage subdivision in the San Joaquin Valley. Can demonstrate 200 per cent. profit on success of past sales. Subscriptions will be received in an amount from $1000 up. For full particulars address "H. H." box 106, TIMES OFFICE.

FOR SALE—3½ ACRES, LYING BETWEEN Vermont and Western north of Wilshire district, convenient to car line, now building west from Bimini Baths.

PATTERSON-RICHARDSON CO., 613 Union Trust Bldg. F4287, Main 3020. 10

FOR SALE—BEAUTIFUL $800 BOULEVARD lot; Miramonte Park; high grade improvements; walnut, fruit; block west Florentia; Long Beach car, 5c fare. Sacrifice $475; also $200, Ocean avenue lot, Long Beach, near harbor and ocean, take $1500. Both easy terms. Address owner, P. O. BOX 765, Los Angeles. 10

FOR SALE—A GREAT SNAP FOR PARTY desiring a beautiful home site; large level lot on the hill above Echo Park. No more ideal site for a bungalow; within half a block of a car line and in the midst of fine improvements. $1250. Easy terms.

MARSHALL STIMSON,
Tel. Main 4441. 720 Mason Bldg.
Home F7327. Cor. 4th and Broadway. 10

FOR SALE—FINE LOT, $50 BELOW VALUE; equity $450, balance $10 month; price $500; two car lines, 40x141 to alley; fine buy; good restrictions, on E. 22nd st., also good industrial lot and house, E. 20th st., rent $21. OWNER, B2583. 10

Real Estate Miners

FOR SALE—SOUTHWEST CORNER ON Moneta ave., 50x141 feet to alley, only $1850, terms; also 68x165 on Moneta ave., east front, $1000. See GEO. W. MOORE, corner Moneta and Florence aves. Phones South 424. 10

FOR SALE—LOTS 80x130, SET TO PEACH and walnut trees, choice of 3 car lines, 5 cent fare, with transfers, $450 and up. KEYSTONE REALTY CO., 610 West 7th st. Our office open Sunday morning. 10

FOR SALE—NORTH FRONT LOT ON GAIL st., between South Park and Griffith ave.; size 60x128. Street work all done and paid for. Price $675. See owner, 723 S. BROADWAY. Phone F5473. 10

FOR SALE—
Do you want to make $2000 in 12 months, on an investment of $1000. I can do it for you.
M. L. McKEEVER,
L.A.R.B. 128 Merchants' Trust Bldg. 10

FOR SALE—$1000.
We have the last lot left on 42d, between Main and Moneta, that can be bought for $1000. Do you want it? GEO. A. CORTELYOU CO., 514-6 Bradbury Bldg. 10

FOR SALE—
$750 $750 $750 $750
42x125½, Brittania near Brooklyn, $100 cheaper than any lot in the Rosemont tract.
W. H. OBEAR, 402 Johnson Bldg.
10 P. B. CROSS, Mgr. Boyle Heights Prop.

FOR SALE—
$500—$300 down and $10 per month. Close near First st. car. $475, alley.
W. H. OBEAR, 402 Johnson Bldg.
10 P. B. CROSS, Mgr. Boyle Heights Prop.

FOR SALE — LOTS IN FLORENCE Heights Tract, $50 down and $1 a week. Call on M. C. COHN, 829 W. Third st., Sole Agent. This is a snap. We anticipate a rush. Come early. 10

FOR SALE—$1000.
WEST JEFFERSON
Near Western, 50x128, north front; a bargain, only ½ cash. KERR & MORRISON, First Bldg. 10

FOR SALE—I HAVE TO SELL AT ONCE the lot southwest, 42x145 to alley, $525, $120 cash, balance to suit. Worth several hundred more. Call 240 E. 27TH. Phone 27712, South 4000.

FOR SALE—SPECIAL.
$4000—Lot 80x138, alley; north front, sewered and graded; near car shops and manufactories; fine for apartment house; worth $6000. J. C. OLIVER, 143 S. Broadway. 10

FOR SALE—FIGUEROA ST. BOULEVARD lots; large lot, 41x224; price $750; cash, $100, balance $10 per month. ALLEN & SCOVILL, 201 Mercantile Place. Phone Main 2732, F7042. 10

FOR SALE—LOTS; 2 GOOD RESIDENCE lots in San Pedro; splendid location.
V. E. STOCKWELL & CO.,
324 Grant Bldg. A2814, Main 1128.

FOR SALE—$1250, SOUTHWEST CORNER Gilbert st. and 12th, alley, 60x165, worth more when Pico is paved. OWNER, 1501 Winfield. F2365. 10

FOR SALE—CHOICE LOT, FACING ON Vermont, $500 under other lots adjoining; must sell now, 200; terms. RYON, 122 S. Broadway. 10

FOR SALE—IF YOU INTEND BUILDING this spring, look at two lots, each 50x150, N.E. corner Budlong and W. 27th; will sell only to improve. OWNER, West 22. B1245. 10

FOR SALE—CORNER LOT, $2000; CASH $1500; adjoining highly-restricted tracts; fine building site or investment. Corner Reno st. and El Dorado. Owner, 616 VIRGIL AVE. 10

FOR SALE—NICE LEVEL LOT, CLOSE TO cars, on Boyle Heights, only $350, terms $10 cash, balance monthly. E. A. MILLER, 308½ S. Broadway. 10

FOR SALE—BEST BUY ON SOUTH MAIN st., near Adams, 100 ft. inside lot, also improved corner. Sole agent, corner of MAIN AND 37TH STS. 12

FOR SALE — SNAP LOT, SET TO FULL bearing fruit trees; $200 down and balance $10 monthly. Address BOX 205, Roosevelt Hotel. 10

FOR SALE—A NICE LOT, ON 46TH ST., near Compton ave., this is the cheapest lot on street; only $650, terms. OLIVERA CO., 108 Stimson Bldg. Tel. A7778. 10

FOR SALE—LOT ON AVE. 26, AT A BARgain, lot 5, Avery's Sub of Lot 8, Arroyo Seco Tract, $700. L. R. MYERS, 1001 Union Trust Bldg. 10

FOR SALE—MY LOT ON 51ST ST., BET. Moneta ave. and Figueroa, make me a cash offer, other lots are sold for $675 and $700. H. F. BILGER, Phone E2371. 10

FOR SALE—$450, CLOSE IN LOT, CANNOT stay; sure to make you money, near cars, high ground, $10 cash, $5 monthly. DICKINSON, 205 Mason Operahouse. 10

FOR SALE—CHEAPEST LOT BETWEEN Moneta and Figueroa, only $700; $200 down, balance $10 per month. Phone owner, A1258, MAIN 1258. 15

FOR SALE—FINE LOT ON 54TH ST., BEtween Moneta and Figueroa, $800; $200 cash, balance $10 month. Owner, ROOM 10, 228½ S. Spring.

FOR SALE—$525 CASH BUYS NORTH front, 45x125 lot, Cresta-del-Arroyo Tract, Boyle Heights. Owner, PHONE WEST 213. 10

FOR SALE—
$1225, east front, lot 50x150, on Crenshaw Blvd., close to Washington st. BUNDY & SCHNEIDER, 427 Byrne Bldg. 10

FOR SALE—LOT ON GRAND AVE., 50x185, and chicken in too. This is $400 below the market and will be taken quick.
MARTIN & DAVIS, 101 Henne Bldg. 10

FOR SALE — SNAP; FIGUEROA AND 36TH st., east front; lot 50x150 feet, $900; $400 cash, balance $15 per month; no commission. Call Sunday, WILSON, 856 Maple ave. 10

FOR SALE—A FINE LOT IN WILSHIRE Blvd. Heights tract; have more than I can carry; make me an offer. Address A, box 171, TIMES OFFICE. 10

FOR SALE—$450 EACH, GENUINE SNAP, 2 fine sightly lots 50x150, in fastest growing district, very easy terms. $25 CITIZENS NATIONAL BANK BLDG. 10

FOR SALE—CITY LOTS, $200 UP, 1-4 DOWN, $10 per month; 1-2 block from car line; fine view of ocean, valley and mountains. CAREW COMPANY, Edendale. 10

FOR SALE—BY OWNER, $3500, LOT 60x155 feet, north front on hill, west of Hoover, near Wilshire Place. PHONE BROADWAY 4113, 372 E. 36th. 10

FOR SALE—$800, LOTS VERNON AVE., between Figueroa and Redondo ave., easy for this week. See SCOTT, 212 Cit. Nat. Bank Bldg. 10

FOR SALE—LOT 5 IN ELYSIAN PARK tract, 60x140, on Solano st., between Yuba and Jarvis sts. Inquire 1764 ARAPAHOE. 10

FOR SALE—$350; A SNAP; FINE LARGE lot on beautiful Crenshaw Blvd., near Adams. BRADSHAW BROS., 202 Bradbury Bldg. 11

FOR SALE—N.W. CORNER LOT, 28TH AND Trinity, $200 under value; also 26 lots, block 16, Electric Line Addition, San Diego, cheap. Owner, M. E. HILLIS, Times Office. 10

FOR SALE—IF YOU HAVE $1025 AND WANT to double it in six months in real estate within 15 minutes of business center, address Z, box 29, TIMES OFFICE. 10

FOR SALE—$1100; FINE HIGH LOT, DOUble frontage, near car line; close in; terms ⅓ cash. Inquire, MISS GREGORY, N.E. corner Temple and Casco. 10

FOR SALE—CORNER LOT, 60 FEET FRONT, $100 below market value; a bargain; easy payments. Must sell my equity. PHONE 24628. 10

FOR SALE—LOT 40x140, ON ARLINGTON st.; fine location; price $975. CLENDENON BROS., 235 Mercantile Place. F2237, Main 2852. 10

FOR SALE—FORCED SALE, SOUTH FRONT lot on 42d near Figueroa; price $750. CLENDENON BROS., 235 Mercantile Place. F2237, Main 2852. 10

FOR SALE—A FEW CITY LOTS IN THE Cass Ray. Or, country, will make you wealthy. E. E. DENTON & CO., 503-4 Delta Bldg. 10

FOR SALE—2 LOTS IN MEDFORD TRACT. My equity is $230; will sell for $175; going East, must have money. Address M. C. COHN, Agent, 829 W. Third st. 10

FOR SALE—A SNAP; 15 LOTS, CORNER Figueroa and 74th, price $3250; half cash. Apply 261 CENTRAL AVE. Landlady, room 205. 10

FOR SALE—ONE LOT ON FIGUEROA ST., near Slauson ave., only $1000; it is an east front, clean side. OWNER, 424 S. Spring st. 10

FOR SALE—TWO LOTS ON E. FOURTH and Concord, worth $1300, at cost; $1000 cash takes the two. MRS. TODD, 434 Euclid. 10

FOR SALE — HIGH LOT, GRAND VIEW; street graded; in Allison ave., $650. OWNER, 1614 Kensington Road. Tel. A4350.

FOR SALE — LOT 40x125, ONE BLOCK north of Temple on Bonnie Brae, $900 net. OWNER, 424 S. Belmont. Main 964. 27

FOR SALE—LOT ON 42ND, NEAR MONETA ave.; price $850. Bargain. See OWNER, 1883 E. Vernon ave. 10

FOR SALE—$1000 CASH, BALANCE TO suit, best lot on West Adams Heights. Tel. WEST 527.

FOR SALE—CHEAP LOT ON WEST 47TH st., near Holy Cross Church. Make offer. Money talks. MAIN 5198. 16

FOR SALE—BY OWNER, LOT ON MARshall st. near Grand ave. car, $800. 758 MARSHALL ST. F2139.

FOR SALE—3 LOTS VICTOR HEIGHTS tract, 132x150, close in, by owner. Address T, box 44, TIMES OFFICE. 10

FOR SALE—S.W. CORNER LOT FANNING and Semple, worth investigating. L. D. McKEE, 228 S. Main. 10

FOR SALE—LOT ON W. 46TH ST., $900, ½ cash, balance monthly. 'PHONE A8124, MAIN 2780. 10

FOR SALE—LOT ON 46TH ST., BETWEEN Moneta and Figueroa, 40x138, $925 cash, $800 on terms. Owner, 1408 E. 23RD. Sunset South 1-57 10

FOR SALE—TWO LOTS GREATER LOS Angeles Tract, part cash. Must sell at once. H. F. WEEKS, 215 W. 8th. Home F7402. 10

FOR SALE—
City Lots and Lands.

FOR SALE—2 LOTS 50x125 ON 39TH ST., 140 feet west of Vermont with fruit trees. OWNER, 2941 Vermont ave. 10

FOR SALE—WANT MY EQUITY LOT $95, Redondo, paid in $35; going away. Address 234 PINE AVE., Long Beach, Cal. 10

FOR SALE—EDENDALE, A LOT ON THE hills, 50x150, in city limits. Price $250. Inquire 1410 WEST FIRST.

FOR SALE—LOT ON 36TH NEAR FIGUEROA at a great sacrifice if sold this week. PHONE 29485. 10

FOR SALE—1 LOT, CENTRAL ARLINGTON Heights, cheap if sold soon. PHONE B4696. 10

FOR SALE—MY EQUITY IN TWO CHOICE boulevard lots in Modjeska Park. 'PHONE MAIN 2778. 10

FOR SALE—BY OWNER; LOT ON 43RD, west of Figueroa. PHONES SOUTH 2547. Address B, box 116, TIMES OFFICE. 10

FOR SALE—SOUTH FRONT, CAMBRIDGE st., near Harvard Blvd., 50x130; only $1300. WILSON, 420 Mason Operahouse. A3264. 10

FOR SALE—LOT ON 42D, BETWEEN MAIN and Figueroa; no agents. OWNER, 415 W. Philadelphia st., Whittier. 11

FOR SALE—GOOD CORNER LOT ON 41ST and Wall sts., on Moneta car line. See OWNER, 713 E. 27TH ST. 10

FOR SALE—MY LOT, NORTH FRONT, ON 60th st., near San Pedro st., $700, easy terms. PHONE OWNER A3064. 10

FOR SALE—BY OWNER, LOT ON 43RD ST. near San Pedro, $650, $100 down, $15 per month. 127 W. 27TH. 15

FOR SALE—$700 BUYS $1000 LOT, Florencita Park, terms. Owner 704 CENTRAL. Phone Main 6963. 11

FOR SALE—MUST SELL AT ONCE, ELEgant corner in fastest growing section S.W. Address C, box 140, TIMES OFFICE. 10

FOR SALE—FEW LOTS LEFT IN OUR MOneta ave. Home tract, only $250, near Moneta ave. OWNER, 453 S. Spring. 15

FOR SALE—ONE LOT LEFT IN BURKE Bros. Figueroa sub. only $400, easy payments. OWNER, 454 S. Spring. 15

FOR SALE—
Acreage for Subdivision.

FOR SALE—20 PER ACRE FOR 550 ACRES within 6 miles of the city limits; foothill and mountain and with some water; owner claims that 50 acres of this land is good plow land.
RICHARDS REALTY CO.,
429-430 Douglas Bldg.

FOR SALE—Acreage for subdivision.

$20,000—27½ acres near Alhambra, all level, rich land, within short distance of electric cars. This tract can be subdivided into acre lots and 100 per cent. profit made quick.

$25,000—25 acres in the choicest part of the famed Orchid Valley and 4 miles from city limits, with electric car line through center of tract. Adjoining acreage held at $750 to $1000, subdivided this would sell quick.
RICHARDS REALTY CO.,
429-430 Douglas Bldg.
10

FOR SALE—
EAGLE ROCK
20 acres of the most beautiful land in Southern California, practically level; commands a view of surrounding country for miles. It is but 1500 feet to Eagle Rock car line; faces Colorado, a 120-foot blvd. It is right on the proposed Pasadena-Hollywood car line. All ground right to it is subdivided. There is a fortune for you in this.
R. P. SHEA, OWNER,
407 Union Trust Bldg., S. E. cor. 4th and Spring Sts.
Phones—A4624, Broadway 2177. 10

FOR SALE—
50 acres, near Osborne Park, and the Pasadena Short Line, 120-foot boulevard now building, $750 per acre; fine terms.

10 acres in Hollywood, close to car; finest level land in valley, $25,000.

2½ acres, for homesite, fine trees, $13,000.

Half value; owner must sell 10 lots, 50x150 at end of Temple st. car, $2000.
WM. H. SCHWEPPE,
10 227 and 228 Pacific Electric Bldg.

FOR SALE—
25 acres ripe for subdivision, adjoining city limits on the south; this land is $300 per acre cheaper than adjoining property. There are contemplated improvements which will greatly increase the value.
We have party that will buy half interest if you can't handle all of it.
Easy terms.
Come in and we will be glad to show you the property.
IMPERIAL INVESTMENT CO.,
215 H. W. Hellman Bldg. 10

FOR SALE—
Cars will soon be running on the Covina new branch electric line, where acreage offers the most favorable investment today. 225 acres, three-fourths of a mile from the city limits. Price lower than anything near it.
N. M. MURRAY CO.,
Main 2139. 329 Isaias W. Hellman Bldg.,
A1984. Main and 4th sts. 10

FOR SALE—IF YOU ARE LOOKING FOR an ideal country home place, where you can raise your living, where you can enjoy the best climate on earth, where scenery is unsurpassed and where you can reach the city in 25 minutes by trolley line, then let us show you some bargains in the beautiful San Gabriel Valley, an illustration, a good 6-room house and barn and 5 acres of fruit, $4000, half cash. ANNA L. BRIGGS CO., 409 Fay Bldg. Both phones. 10

FOR SALE—
Cars will soon be running on the Covina new branch electric line, where acreage offers the most favorable investment today. 225 acres, three-fourths of a mile from the city limits. Price lower than anything near it.
N. M. MURRAY CO.,
Main 2139. 329 Isaias W. Hellman Bldg.,
A1984. Main and 4th sts. 10

FOR SALE—
Cars will soon be running on the Covina new branch electric line, where acreage offers the most favorable investment today. 225 acres, three-fourths of a mile from the city limits. Price lower than anything near it.
N. M. MURRAY CO.,
Main 2139. 329 Isaias W. Hellman Bldg.,
A1984. Main and 4th sts. 10

FOR SALE—
A REAL BARGAIN.
NO WIND—LISTEN.
We have 33 acres which under any conditions is dirt cheap. The owners are compelled to sell; good, high, level land, in East San Gabriel, 3 blocks from Masonic Home, Country Club and electric; 8½ miles from Los Angeles; $225 per acres; lowest abutting land $250 per acre. See HOME REALTY CO., Alhambra. 10

FOR SALE—
100 PER CENT. PROFIT.
For a subdivision in this 11-acre orange grove right on extension of San Gabriel car line, 300 foot frontage on 120-foot boulevard. You know how fast orange-planted lots sell. Well, this grove is full bearing and a money maker and for quick money the best we know of.
ALHAMBRA REALTY CO.,
13 223 Mercantile Place.

FOR SALE—FOR SUBDIVISION.
40 ACRES ON
SUNSET BLVD.
6c FARE. $2000 PER ACRE.
EIGHTY ACRES AT
ALTADENA.
ONLY $300 PER ACRE.
THESE ARE SNAPS. SNAPS.
B. W. BARTEL, room 230, Mason Bldg. 10

FOR SALE — $3250; FOR 20 ACRES AT Duarte Station, near electric car line, for a subdivision; water right; value $1000; also a California cottage, 18x45; water piped in house, included; $2250 cash will handle the property; act quickly; this opportunity is given for 3 days only. J. F. WALLES, 444 S. Spring st. Broadway 1703, F7917. 10

FOR SALE—
80 acres, three-fourths of a mile from the city limits on new electric line to Covina. Prices attractive.
N. M. MURRAY CO.,
Main 2139. 329 Isaias W. Hellman Bldg.,
A1984. Main and 4th sts. 10

FOR SALE—
80 acres, three-fourths of a mile from the city limits on new electric line to Covina. Prices attractive.
N. M. MURRAY CO.,
Main 2139. 329 Isaias W. Hellman Bldg.,
A1984. Main and 4th sts. 10

FOR SALE — CENTRAL, MANCHESTER, Florence, Western, Slauson, large lots at Hyde Park, lots and acreage at Casa Verdugo foothill, business property on Central and Los Angeles sts., all fine properties. I. N. RICHARDS, 424 Chamber of Commerce. 10

FOR SALE — A SPLENDID PIECE OF acreage on Garfield ave., Alhambra; ripe for subdivision; price $40,000; easy terms.
C. W. CONWAY, 304 and 305 Bradbury Bldg.
Sole agent.
Member Los Angeles Realty Board.

FOR SALE—
A beautiful place of 10 acres near RAMONA ACRES,
200 yards from station on new Covina electric railway, 35 minutes from 1st and Main. A BARGAIN AT $750 PER ACRE.
G. C. EDWARDS, 220 West First. 10

FOR SALE—12½ ACRES, RIPE FOR SUBdivision, on Western ave., north of Vernon; Grand and Dalton cars run to the land. Two sides of the land now planted. For full particulars see Z. D. MATHUSS, Exclusive Agent, 500 Wilcox Bldg. 10

JUST OUTSIDE OF REDONDO, ON BERRY belt; fine elevation; right on Redondo car line; will sell 2 or 3 acres, or whole amount; ripe for subdivision; $500 per acre.
YOUNG & ADAMS,
A7805, Broadway 2915. 324 S. Hill st.

FOR SALE—
10 acres, choice location, near Alhambra; ripe for subdivision; price only $8000. For few days only.
A. BOEKKER & CO., 301 Collins Bldg. Phone A1255, Main 3009.

FOR SALE—
Acreage for Subdivision.

FOR SALE—

A BIG MONEY MAKER.

A SURE MONEY MAKER.

ONLY $2500 CASH REQUIRED.

$6000 PROFIT IN ONE YEAR.

NEARLY 8 ACRES.

FACING EAST ON WESTERN AVENUE.

BETWEEN WESTLAKE PARK AND

HOLLYWOOD.

WILL MAKE 13 LARGE LOTS.

HUNTINGTON'S BIMINI BATH CAR

LINE WILL BE EXTENDED TO WITH-

IN 600 FEET OF THIS BEAUTIFUL

PIECE OF ACREAGE.

PRICE FOR ONE WEEK, $7500.

SEE MINES & FARISH,

215 S. HILL ST.,

OR

HARRY T. SMITH,

COR. WESTERN AVE. AND COLEGROVE CAR LINE.

SUNSET PHONE, HOLLYWOOD 1251.

FOR SALE—

FIRST CLASS INVESTMENT.
FIRST CLASS INVESTMENT.

One thousand acres.
200 acres alfalfa.
Rich soil, no alkali.
Pac. Elec. runs through ranch.
Only 25 minutes from P. E. Bldg.
10 artesian wells.
Raises sugar beets, corn, etc.
Fenced and cross fenced.
Good farm buildings.
Present income over $25,000 net.
Great demand for small farms.
A fortune in subdividing.
A ready seller.
Price $250,000, and easy terms.

We respectfully invite the attention of the investor, who would like to put in a few thousand dollars in a first class acreage proposition which is income bearing and not dead wood. Remember of the thousands of inquiries for California, nearly all are for farm lands and not for city property. Outside acreage which will produce is just as good and safe an investment as is Broadway or Spring st. property. The price is right we assure you, and the property carries itself.

A 20th interest requires $1250 in cash.
A 10th interest requires $2,500 in cash.
A 5th interest requires $21,000 in cash.
A 4th interest requires $25,50 in cash.

We trust that you will allow us to call upon you and explain all the merits of this genuinely good investment. Our acreage man has been in California for 20 years and knows his business.

See F. T. KNEWING.

R. E. IBBETSON & CO., 308-310-312 L. A. Trust Bldg. Second and Spring. A2410. Main 1240. 10

FOR SALE—4½ ACRES ¼ BLOCK NORTH of Sunset blvd., opposite city limits, beautiful view; at a bargain if taken before Tuesday. H. R. HOLT, with CALDWELL & CO., 400-401 Currier Bldg. L.A.R.B. 10

FOR SALE — BIG BARGAIN; 2306 FEET fronting on Redondo-Gardena car line; 20 acres; high, level; water; is rapidly increasing; soon; $500 per acre. J. G. WARFIELD, 230 S. Hill, Los Angeles, Cal. 10

FOR SALE—FINEST 13 ACRE CORNER IN Tropico for $22,000; all in trees; close to car line. SPRAGUE & WHITE, 511 Grant Bldg. 10

FOR SALE—
Business Property.

FOR SALE—

TWO OLIVE STREET, TWO
BARGAINS. OLIVE STREET, BARGAINS.

FOR SALE—BY
ROBERT MARSH & CO.,
H. W. HELLMAN BLDG.

WITHOUT—A—QUESTION
THE—BIGGEST—BARGAINS
ON—THE—STREET.

OPPOSITE CENTRAL PARK

60x165.

THINK OF THE SIZE.

GO LOOK AT IT TODAY SURE, THEN COME IN MONDAY AND WE WILL TELL YOU MORE ABOUT IT.

THE PARK
IS NOT GOING TO BE MOVED, AND AS LONG AS IT'S THERE, THE FUTURE OF THE PROPERTY FACING IT IS ABSOLUTELY ASSURED.

FROM A RENTAL STANDPOINT,
PROPERTY
NOT NEARLY AS WELL LOCATED IS SELLING FOR NEARLY TWICE THE PRICE WE ARE QUOTING ON THIS.

THE AUDITORIUM,
NEW LIBRARY,
TEN-STORY BUILDING,
AND OTHER PERMANENT IMPROVEMENTS, ALL WITHIN ONE BLOCK OF THIS.

SHOW US
THE PUBLIC SQUARE AND WE WILL SHOW YOU
THE BEST RENTAL PROPERTY IN THAT LOCALITY.

OLIVE ST.—BETWEEN—SIXTH ST.
AND
SEVENTH STREET.

THE TWO STREETS
BEST OF WEST
CROSS-TOWN BROADWAY.

ALL WE ASK
IS AN HONEST COMPARISON WITH OTHER OLIVE-ST. PROPERTY, AND WE ARE SATISFIED YOU WILL AGREE WITH US REGARDING THE BIG VALUE WE ARE OFFERING YOU IN THIS FINE PIECE OF PROPERTY.

50x80.

LOCATED ON CLEAN SIDE OF STREET.

BUY THIS.
PUT UP A BUILDING
AND WE WILL LEASE IT FOR YOU.

NOTHING SAFER
AS AN INVESTMENT,
AND
AS A SPECULATION
NOTHING BETTER.

HAVE YOU SEEN
OLIVE ST. SINCE IT HAS BEEN PAVED?
IF NOT
THEN GO TAKE A LOOK AT THE
REAL FIFTH AVENUE,
WITHOUT ANY CAR LINES TO BLOCK THE STREET, MAKING IT THE BEST DOWNTOWN STREET TO DRIVE ON.

COMPARE
THE PRICES ON HILL ST. WITH THIS.
COMPARE THE INCOME.
THEN
SEE US AT ONCE CONCERNING IT, IF INTERESTED.

EIGHTH ST. EIGHTH ST. EIGHTH ST.
OPPOSITE
OPPOSITE
THE GREAT DEPARTMENT STORE NOW BEING RUSHED TO COMPLETION AS FAST AS MONEY AND MEN CAN DO IT.

$2500 PER FOOT.

RIGHT IN THE HEART OF THE NEW SHOPPING DISTRICT WHICH IS BEING BUILT UP RAPIDLY.

WATCH
THE BIG STORE ACROSS THE STREET, AND WHEN YOU SEE IT UP 2 STORIES IN HEIGHT, THEN
THIS PROPERTY
CANNOT BE BOUGHT FOR LESS
THAN $2000 PER FT.

THE CORNER ON BROADWAY ONLY A FEW FEET FROM THIS IS HELD AT ABOUT TWICE THE FIGURE
WE ARE QUOTING.

THE CORNER IS NOT TOO HIGH, BUT OUR LOT IS TOO CHEAP, ACCORDING TO ANYTHING ELSE AROUND AND MUCH UNDER MARKET VALUE.

$2500 PER FOOT
NOW
$3500 PER FOOT
UPON COMPLETION OF THE STORE DIRECTLY OPPOSITE WILL BE ABOUT THE RIGHT PRICE.

FOR
A GOOD
CONSERVATIVE
SAFE AND SOUND
INVESTMENT IT CAN'T BE BEAT.

FOR FURTHER PARTICULARS SEE
ROBERT MARSH & CO.,
H. W. HELLMAN BLDG.

FOR SALE—
Business Property.

FOR SALE—

LEO J. MAGUIRE & CO.,
305-306 P. P. PAY BLDG.,
S.W. COR. MAIN AND 16TH STS.,
75x125,

WITH NOMINAL IMPROVEMENTS. THE BOARD OF PUBLIC WORKS HAVE APPROVED THE WIDENING OF MAIN STREET TO 100 FEET, MAKING IT THE WIDEST AND BEST BUSINESS STREET IN THE CITY. WE CAN DELIVER THIS CORNER FOR A SHORT TIME AT A VERY LOW FIGURE AND ON UNUSUALLY EASY TERMS.

1800-1810 MAIN ST.
60x130
TO 20-FT. ALLEY,
$60,000.

IMPROVED WITH FINELY-BUILT 2-STORY PRESSED BRICK BUILDING, TWO STORES AND TWENTY-NINE ROOMS. PARTY WALL AGREEMENT. WALLS WILL STAND THREE MORE STORIES. BUILDING CANNOT BE DUPLICATED TODAY FOR $80,000, MAKING COST OF LAND $500 PER FOOT. INVESTIGATE PRICES NORTH OF WASHINGTON AND YOU WILL FIND THIS TO BE THE CHEAPEST PROPERTY IN THIS SECTION OF THIS ACTIVE BUSINESS STREET, WHICH IS TO BE WIDENED TO 100 FEET.

GRAND AVE., DOUBLE FRONTAGE.
150 FT. FROM PICO ST.
130x36 EXTENDING TO PALM ST.
$375 PER FOOT.

OR ONE-HALF PRICE OF PICO-ST. SINGLE FRONTAGE AT THIS POINT. THE MAJORITY OF THE FRONTAGE HAVE JUST SIGNED FOR THE PAVING OF GRAND AVENUE FROM PICO TO JEFFERSON ST. THIS IS ALL THAT HAS BEEN WANTING TO MAKE GRAND AVE. A GRAND STREET, AND AS A RESULT PRICES ARE CERTAIN TO SHOW A BRISK ADVANCE. NOTE, THIS IS THE ONLY DOUBLE FRONTAGE ON THE STREET. FINE SITE FOR STORES OR APARTMENTS, EXCEPTIONALLY WELL SITUATED FOR GARAGE, NEARLY OPPOSITE VICTOR PONET'S $100,000 APARTMENT BUILDING. JUST COMPLETED AND ALREADY LEASED. THE CHEAPEST CLOSE-IN PROPERTY ON GRAND AVE.

N.P. COR. WASHINGTON AND TOBERMAN STREETS.
100x130,
$300 PER FOOT,

FRONTING ON A 100 AND 130-FOOT STREET MAKES THIS THE BEST OF ALL WASHINGTON ST. CORNERS AND UNEQUALED FOR STORES OR APARTMENTS.

FIGUEROA STREET.
A FINE CORNER NORTH OF 37TH ST.
121½x175
$333.50 PER FOOT.
ONE-HALF CASH.
THE CHEAPEST CORNER ON THIS FINE 100-FOOT STREET.

LEO J. MAGUIRE & CO.,
305-306 P. P. PAY BLDG.,
COR. 3RD AND HILL STS.
PHONES—HOME 1262.
SUNSET, BROADWAY 4777. 14

FOR SALE—SOME CORNERS.

$35,000, CORNER, 110x90, ON FIGUEROA ST. THIS IS A GOOD CLOSE IN BUY.

$4500, CORNER, 50x135, ON MONETA NORTH OF VERNON; INVESTIGATE THIS.

$5500, CORNER, 60x125, ON MONETA NORTH OF VERNON. A FINE NORTHWEST CORNER.

$16,000, CORNER, 126x125 TO ALLEY, WITHIN ONE BLOCK OF VERNON.

$12,000, CORNER, 90x127, CLOSE IN ON W. 8TH ST., IMPROVED WITH ONE 9 ROOM HOUSE AND 5 ROOM COTTAGE.

$14,000, CORNER ON TEMPLE ST., IMPROVED WITH 2 STORES AND 12 ROOMS ABOVE; TEMPLE STREET IS NOW PAVED.

T. J. McGONIGLE,
404 GRANT BUILDING.
A2726, MAIN 8624. 10

FOR SALE—
42x129 ON WALL, NEAR 4TH; 24 ROOM HOUSE, COTTAGE IN REAR; INCOME $240 PER MONTH; PRICE $27,000, ONLY $12,000 CASH, BALANCE 3 YEARS, 6 PER CENT. SEE J. W. CUNNINGHAM & CO., 213 AND 215 BYRNE.
BDWY. 2497, HOME 6687.

E. 7TH, TWO FINE STORES, ROOMS ABOVE; ONLY $10,500; INCOME $50 PER MONTH; LOT 18 40x142 THIS IS LESS THAN $300 PER FOOT; IMPROVEMENTS ONLY COST ABOUT $8000. AND THE BEST EAST 7TH ST. BUY TODAY.
J. W. CUNNINGHAM & CO.,
213 AND 215 BYRNE BLDG.
BDWY. 2497, HOME 6687. 10

FOR SALE—
80x130.
A BARGAIN.
Manufacturing site, 1 block south of 9th st.; this property is on railroad and has nominal improvements paying 12 per cent. This is an exceptional opportunity; the owner needs the money.
PRICE $6000.
HALF CASH.
F. A. HELTON, with Caldwell & Co.,
L.A.R.B. 400-401 Currier Bldg. 10

FOR SALE—
HILL STREET
HILL STREET
Through to
OLIVE STREET.
OLIVE STREET.
We have a swell property on Hill st., just below Pico, which fronts on both Hill and Olive sts., 50 feet front by 240 feet deep. We can deliver it at one-half its value and it will be worth $100,000 January. For full particulars see
VAN VRANKEN-HUNTER REALTY CO.,
10 404 Chamber of Commerce.

FOR SALE—
A BIG BARGAIN.
20 feet on E. Main st.; can sell this $90 cheaper, per front foot, than adjoining property can be had for; terms half cash. This is a bargain for someone; must be sold within the next few days.
SEE ME EARLY MONDAY.
H. R. HOLT, with Caldwell & Co.,
L.A.R.B. 400-401 Currier Bldg. 10

FOR SALE—
HILL STREET,
CORNER PICO.
70x122.
Improved and paying an income of $130 per month net. This is one of the swellest buys on Hill st., and we can deliver same for $1500 per foot, which is cheaper than any other property in this vicinity.
VAN VRANKEN-HUNTER REALTY CO.,
10 404 Chamber of Commerce.

FOR SALE—
WEST FIRST STREET,
CLOSE IN ON HILL.
$4000.
Our option expires March 15.
Lot 40x130, improved with 5 room cottage; located on rear end of lot. This is a bargain for an apartment house of data.
VAN VRANKEN-HUNTER REALTY CO.,
10 404 Chamber of Commerce.

FOR SALE—A S.W. BUSINESS CORNER, 40x140, very close in, AWAY BELOW VALUE, for cash or ½ cash; must have the money to develop valuable mine. Address OWNER, D, box 197, Times Office. 10

FOR SALE—
Business Property.

FOR SALE—BY
HERRON REALTY CO.,
201 H. W. Hellman Bldg.

$10,750—GRAND AVE., BETWEEN WASHington and 21st, size 50x112, with 5-room house, rental value $45. There is not another similar property in this neighborhood at less than $15,000.

$12,000—W. ELEVENTH ST., LESS THAN 150 feet from Figueroa st., and facing right down Trenton st. Almost as good as a corner; 60 feet frontage at $200 per foot, with nominal improvements, paying $40 per month.

$12,500—FLOWER STREET, BETWEEN 36TH and 34th, east front, 50x165 feet, and can be handled for one-third cash.

$12,000—WEST PICO, BETWEEN BOND AND Rich, size 60x135 feet, with 6-room modern house; this is the last opportunity you will ever have to get Pico street frontage near the proposed new Masonic Temple at so low a figure.

$14,000—PICO STREET, SOUTH SIDE, BEtween Rich and Albany, size 60x127 to 20-foot alley.

$16,000—FLOWER ST., JUST SOUTH OF Pico. Note the size, 60x155 to 20-foot alley; improvements first-class; 9-room house that will rent for $50 per month; $4000 cash, balance 3 years at 6½ per cent. Flower st. is to be paved from Washington to Temple, and we predict that this property will sell for $20,000 within six months.

$22,500—W. SIXTEENTH ST., CORNER NEAR Figueroa; size 165x165, with improvements paying $80 per month. Sixteenth is to be widened and paved.

$24,000—HOPE STREET, BETWEEN TENTH and Eleventh; 50x154 to 20-foot alley; present improvements paying $53.50 per month; $8000 cash, balance at 6 per cent.

$25,000—FLOWER STREET, BETWEEN 16TH and Eleventh. NOTE THE SIZE, 60x165; improvements of considerable value; terms $10,500 cash, balance 3 years at 6 per cent.

$25,000—PICO ST., SOUTH SIDE, BETWEEN Wright and Bond, 43x127 to alley, improved with flat building paying $95 per month.

$30,000—FLOWER STREET, BETWEEN Ninth and Tenth, size 52x155 to alley, improved with flat building paying $141 per month.

$46,500—HOPE STREET, BETWEEN NINTH and Tenth; size 75x155 to alley; this adjoins property that is permanently improved, and on which 7 feet has been left for light and air.

$52,500—PICO ST. AND A SOUTHWEST CORner, near Figueroa, 183x127 to alley, or just $500 per foot.
HERRON REALTY CO.,
201 H. W. Hellman Bldg.
10

FOR SALE—
AT ATTRACTIVE PRICES.

READ THIS LIST OVER CAREFULLY. COMPARE PRICES.

$700—40x112, W. 48th near Figueroa.
$900—42x135, W. 56th near Moneta.
$950—40x128, Hobson near W. 19th.
$975—40x130, W. 53rd near Main.
$1000—44x128, Harvard near W. 31th.
$1100—40x128, Entwistle Place near McKinley.
$1150—50x125, corner W. 27th near Cimarron.
$1200—50x130, Rosbury near Jasmine.
$1400—48x128, Catalina st.
$1500—42x132, corner Third ave. near Grant.
$1675—52x122, Arapahoe near W. 19th.
$1850—50x135, W. Eighth near Westmoreland.
$1500—50x120, Oxford near Connecticut.
$1700—50x139, Magnolia near Washington.
$1725—50x138, Roosevelt near Washington.
$1950—40x146, E. 23rd near San Pedro.
$1750—48x142, Figueroa near W. 29th.
$1700—72x146, San Pedro near 37th.
$1750—50x144, W. 32nd near Hoover.
$1850—50x114, Oxford ave., near W. 16th.
$1850—80x112, corner E. 31st near Trinity.
$1925—47x135, Western ave., near 18th.
$2000—44x128, Vermont ave., near 11th.
$2000—50x187, Dorchester near Oxford ave.
$2000—60x140, corner Jasmine, Cambridge.
$2250—80x173, Wilton Place near Washington; snap.
$2500—60x130, W. Eighth near Magnolia.
$2500—41x141, W. 27th near Orchard.
$2750—Corner 85, 37th near Maple ave.
$3000—44x132, corner Raymond near 20th.
$2900—40x142, Millard near 10th.
$2950—50x178, Granercy Place near W. Pico.
$3500—60x150, Wilshire blvd. near Wilton Pl.
$3500—52x135, Arnold near Bixel.
$4000—61x137, Pico near Jasmine.
$4000—50x140, corner South Park, near 46th.
$4200—46x160, corner San Pedro-Jefferson.
$5000—61x154, Greene ave. near W. Eighth.
$6750—72x33, corner Central ave. near 32nd.

PLENTY OF MONEY TO LOAN.
CROAKE & McCANN, 239 DOUGLAS BLDG.
Home phone A1812. Sunset Main 5430.
Members Realty Board

FOR SALE—
Business Property.

BLACK BROS.

TRUST BLD.

FOR SALE—

SPRING STREET NEAR SIXTH ST.

W. M. GARLAND & CO., SOLE AGENTS, 324 HUNTINGTON BLDG. 10

FOR SALE—

I SELL THE EARTH.

R. S. BASSETT.

BARGAIN ON FIGUEROA—Close in, only few minutes' walk from 3d and Broadway; lot 130 feet frontage on Figueroa st.; on a corner; 66 feet frontage on the corner is yet unimproved, but the other 66 feet has on it a magnificent apartment house, strictly modern and nearly new; its rentals amount to $2880 per year; the building could not be duplicated under $18,000. This makes the lot only $141 per foot. There is nothing near here on the street for from $350 to $500 per foot. Taking this lowest price, $350, there is a profit now in this property of $11,000. Or the price of an inside lot within a block of this, viz., $400, and there is a profit of $13,000. This is absolutely a safe buy, because if values should never increase here (but these will, and that soon,) the property is over $100 per foot under value. The building on the lower 60 feet of the lot pays an income on the whole proposition and the corner is yet available to improve or sell. Price only $45,000; easy terms can be arranged.

OLIVE ST. CORNER—120 feet frontage on Olive st. Beautiful site for modern building, hotel or apartment house would bring generous returns on the investment. Nominal improvements at present bring in a rental of $750 per year. Price $40,000.

VERMONT AVE. CORNER—Lot 157½ ft. on Vermont ave. by 120 feet. 2 stores and a dwelling house of 11 rooms; rentals about $1400 per annum. Price $25,000.

MIGNONETTE ST.—Near in, easy walking distance; lot 50x150; 6 room house, arranged for two families; fine site for flats or apartments. Price only $5000.

GRAND AVE. CORNER—Lot 85x165. Flats renting for $3852 per year. Price $36,000.

STORES—In the best residence district in Los Angeles. New building, stores on ground floor, flat above; leased 3 years at a rental of $960 per year. Price only $10,000, half cash.

EAST 8TH ST.—118 ft. frontage on 8th st.; 4 cottages. Price $17,500.

FLOWER ST.—Near Pico; 80x150; 10 room house, rentals $800 per year. Price $15,500.

FLOWER ST.—On the hill; 80x160; 2 cottages, rents $1200 per year. Price $20,000.

BUNKER HILL CORNER—40x160; 2 houses. Price $22,500.

OLIVE ST.—Close in; lot 84x135; 3 houses, rentals $1680 per year. Price $21,000.

HILL ST. CORNER—56x130; nominal improvements. Price $25,000.

GRAND AVE. CORNER—Lot 78x126; 6 flats, income $1284 per year. Price $30,000.

GLENDALE—Northwest cor. Glendale ave. and 3d st.; artificial stone building, bank and 3 stores on ground floor, rooms above; all leased, income $2280 per year. Price $18,500.

ALSO—Southwest corner 4th and Glendale ave., store building with rooms above; rentals now $180 per month; can lease for $1800 year. Price $14,500.

We have many others; let us tell you about them.

R. S. BASSETT, L.A.R.B.
10 202½ South Broadway, rooms 206-8-10.

FOR SALE—
Northeast corner Ninth and Flower sts. Northeast corner Ninth and Flower sts. 90 feet on 9th and 130 feet on Flower, at a price $200 per foot under value. Splendid investment. Small amount of cash will handle it.

$93,000—SPRING ST. NEAR SECOND. Splendid income, which can be raised materially when present lease expires. Reasonable terms.

$45,000—HILL ST. CLOSE TO FOURTEENTH. Lot 61x122, First class improvements. Income $360 per month.

$18,000—CORNER ON FIGUEROA NEAR TWENTIETH, 88x178, income 4100 per month. Less than one-half cash will swing it.

$120 per front foot. Corner of Ducommun. Total frontage 256 feet; income $750 per month. Splendid warehouse or factory site.

$12,500—W. Sixth st. near Lucas ave., lot 50x160. Improved with modern flat building. Leased for $75 per month. Splendid location for hotel or apartment. Reasonable terms.

$12,000—Santee st. near 19th., lot 50x150 to 20 foot alley; improvements bring income $40. Terms.

BARGAINS—BARGAINS—BARGAINS
FLOWER ST. NEAR PICO.

$14,500—Income $85 per month, cheapest buy on the street; $6000 cash, balance to suit, at 6 per cent.

$15,000—MAIN STREET, near 29th st., 40x140; small income, one-half cash.

$37,500—CORNER ON GRAND NEAR 47TH., 82x120; first class improvements bringing in $650 per month. $17,000 cash, balance to suit.

W. M. GARLAND & CO., 324 Huntington Bldg.
J. T. KELLY, mgr. business prop. 10

FOR SALE—
Business Property.

FOR SALE—BY

W. I. HOLLINGSWORTH & CO., ESTABLISHED 1890.

SOUTHWEST CORNER.
SOUTHWEST CORNER.
SOUTHWEST CORNER.

EIGHTH AND HILL STREETS.
EIGHTH AND HILL STREETS.

THE FUTURE RETAIL CENTER OF L. A.

WILL BE ON BROADWAY AND HILL STS., BETWEEN

SEVENTH AND EIGHTH STREETS.

MR. BUYER, HAVE YOU NOTICED WHAT BULLOCK'S

DEPARTMENT STORE HAS DONE IN CREATING A

SHIPPING CENTER AT 7TH AND BROADWAY?

CAN'T YOU SEE THAT HAMBURGER'S OPENING

WILL DO FOR EIGHTH AND HILL?

DON'T LET THIS OPPORTUNITY GO BY.

WE ARE OFFERING THE BARGAIN OF THE HOUR,

IMPROVED FIGUEROA STREET CORNER.
IMPROVED FIGUEROA STREET CORNER.
IMPROVED FIGUEROA STREET CORNER.

THIS PROPERTY, LOCATED NORTH OF NINTH STREET, IS IMPROVED WITH A 2-STORY MODERN PRESSED-BRICK BUILDING PAYING 6 PER CENT. NET ON THE INVESTMENT.

IT IS YIELDING AN INCOME WHILE IT GROWS IN VALUE.

SEE US AT ONCE.

11TH AND FIGUEROA.
11TH AND FIGUEROA.
11TH AND FIGUEROA.

40½x160, IMPROVED WITH RESIDENCE RENTING FOR $45 PER MONTH.

PRICE $250 PER FOOT.

DESIRABLE TERMS.

W. I. HOLLINGSWORTH & CO., EXCLUSIVE AGENTS,
10 SUITE 313-14-15 WILCOX BLDG.

FOR SALE—

INVESTMENTS.
INVESTMENTS.

SIXTEENTH ST. SIXTEENTH ST.

NEAR BURLINGTON.

$2300—32x111 FEET TO ALLEY; IMPROVED WITH COTTAGE, RENTED AT $20 PER MONTH. TERMS, $1000 CASH.

ANOTHER BARGAIN.

$2300—30x131 FEET TO ALLEY; IMPROVED WITH COTTAGE RENTED AT $25 PER MONTH. CLOSE TO BURLINGTON.

16TH, NEAR CHERRY.

$6250—50x120 FEET, IN SPLENDID LOCATION; CLOSE IN; A SURE WINNER.

$147 PER FOOT.

THE BEST BUSINESS CORNER ON 16TH. ABSOLUTELY WITHOUT COMPARISON; AND IT'S WORTH MORE TODAY THAN YOU CAN BUY IT FOR. ASK US.

ON JEFFERSON.

32x120 FEET, CLOSE TO VERMONT; IMPROVED WITH COTTAGE RENTED AT $20 ON LEASE; A NO. 1 PROPERTY. ONLY $2,500.

COR. ON ADAMS.

UNRESTRICTED, 99x125 TO ALLEY, RIPE FOR BUSINESS AND CHEAP, $3500.

95x125.

ANOTHER FINE UNRESTRICTED CORNER ON ADAMS. DON'T OVERLOOK THIS. PRICE $9000.

ON FLOWER ST.

50x190, NEAR WASHINGTON; SPLENDID 6-ROOM HOUSE; RENTS FOR $45 PER MONTH, AND ADVANCING IN VALUE EVERY DAY. PRICE $10,750.

INGRAM & BRIGGS.
INGRAM & BRIGGS.
901-2 UNION TRUST BLDG.
10 'PHONES P7263, MAIN 29.

FOR SALE—

WE OFFER FOR SALE AT VERY REASONABLE PRICES TWO (2) CORNERS ON E. FIFTH ST., WELL LOCATED; TO THE PURCHASER WHO WILL ERECT A FIVE OR SIX-STORY BUILDING WE WILL GUARANTEE A CLIENT WHO DESIRES TO LEASE FOR FIFTEEN YEARS AND PAY 6 PER CENT NET ON THE COST OF LAND IMPROVEMENT FOR THE FIRST FIVE YEARS, 7 PER CENT NET ON THE COST OF LAND AND IMPROVEMENT FOR THE SECOND FIVE YEARS, AND 8 PER CENT. NET ON THE COST OF LAND AND IMPROVEMENT FOR THE LAST FIVE YEARS. NO BETTER PROPOSITION WAS EVER SUBMITTED. WE WILL FURNISH ALL INFORMATION.

R. A. ROWAN & CO.,
10 200 H. W. HELLMAN BLDG.

FOR SALE—

A GOOD BUY.

$3000—THE THIRD LOT NORTH OF WASHINGTON ON BONNIE BRAE, 50x175 TO 20 FOOT ALLEY. THIS IS A GOOD BUSINESS LOT, AND IT IS A GREAT BARGAIN.

W. H. NEWMYENDER & CO., 313 H. W. HELLMAN BLDG. 10

FOR SALE—
Business Property.

FOR SALE—BY

BUY SOMETHING

NORTH OF WASHINGTON ST.,

DON'T GET LEFT.

FIFTEENTH ST. TO BE PAVED.

FIFTEENTH ST. TO BE PAVED.

FROM MAIN TO GRAND AVE.

51-foot lot south side 15th st., 227 feet west of Main, price $15,000.
50-foot lot on 15th, near Hill, two 4-room cottages, price $12,000.
50-foot lot on 15th, between Hill and Grand ave., price $10,500, certainly a snap.
These are great bargains, go and see the improvements in that neighborhood, then remember that lots are now selling for $750 per foot on Carr st., since it was paved; Carr st. is one and a half blocks north of 15th; $250 per foot is cheap for 15th st. It will be $350 per foot before January.

ABSOLUTELY

THE FINEST $9000

APARTMENT OR HOTEL SITE

in Los Angeles for the money, on the highest level land, just west of Figueroa st., and only two blocks from Figueroa and Sixth st., 80 feet, fronting on Beaudry and running through to Boylston, giving 160 feet of street frontage, on two wide streets; this is very fine, high, sightly property, close in, easy walking distance, being only two blocks west of Bellevue Terrace Hotel. $9000 buys this, and if it is not the cheapest good apartment site in the city; owner will make you a present of same; have fine plan for this apartment site. Call and see it.

HERE IS THE SNAP OF THE MONTH OF MARCH. 40, 45 OR 50 FEET ON FLOWER ST., 120 FEET NORTH OF FIFTH, ONLY 100 FEET FROM WHERE THE HARRIMAN SUBWAY COMBINED PASSENGER AND FREIGHT DEPOT IS TO BE BUILT ON FLOWER ST. PROPERTY HAS ADVANCED OVER $200 PER FOOT NORTH OF FOURTH ON FLOWER THE LAST TEN DAYS; THIS SHOULD ADVANCE $200 INSIDE OF 30 DAYS. CAN DELIVER AT THE VERY LOW PRICE OF $400 FOOT. FOR VERY FEW DAYS ONLY. DON'T BUY THIS UNLESS YOU WANT IT. OWNER WANTS MONEY. SOME ONE WILL GET A BARGAIN. I REGARD THIS AS THE VERY BEST BUY IN THE CITY ON CLOSE INSIDE PROPERTY, AND YOU WILL, TO WHEN YOU SEE 5TH STREET OPENING THROUGH NORMAL SCHOOL GROUNDS. THIS WON'T LAST LONG. $8000 HANDLES THIS. THINK LIVELY.

ARTHUR G. NEWTON, 401 MASON BLDG.
10

FOR SALE—

GRAND AVE.
GRAND AVE.

IS GOING TO BE PAVED

FROM TEMPLE TO JEFFERSON ST.

You don't need to take my statement for this, but come in and I will show you the petition signed up for the work.

Present prices on this fine wide avenue are very low and we all know what effect paving has made in values on all other long streets, not nearly so well located as Grand ave.

In working up the petition for this work we have got in communication with most all the property owners and consequently are in a position to offer you the best bargains on the street to choose from, any of which will make you money.

But the people who investigate and invest right now on Grand ave. are the ones who will make the largest profits. So we would advise you to act at once.

A. W. ROSS,
420-421 Bradbury Bldg. 10

FOR SALE—

GREAT BARGAIN.

$2500—Lot 50x165 on ADAMS ST. near NORMANDIE; $500 under the market.

$2650—THINK OF IT. Corner 50x150 on 19TH ST. EAST OF VERMONT AVE.

$10,500—CORNER ON GRAND AVE. NEAR ADAMS. Large 16-room house. BIG LOT. GOOD INCOME.

$11,500—"THE BARGAIN OF WASHINGTON ST." Lot 60x178. Modern two-flat building; income $72 per month; $4.6 QUICK PROFIT.

$12,000—EAST FRONT ON FLOWER ST. 50x150 to alley, near 16th; 2 houses. ACT QUICKLY or you'll miss it.

$12,000—Lot 60x100, only 300 feet from "COURTHOUSE." Large 10-room house. SNAP.

$15,500—SNAP. 86x155, HOPE ST., right at Pico. Good improvements. East front.

$16,000—Large corner on GRAND AVE. near WASHINGTON; 70x135; BEST BUY ON GRAND AVE.

10 MOYER & GILBERT, 612 Frost Bldg.

FOR SALE—

—$35,000—

HOPE ST., BET. 10TH AND 11TH STS.

—90x150.

Elegant modern flats of 26 rooms, never vacant; only 3 blocks to the $1,000,000 Hamburger building.

You know what that means.

Will sell for $50,000 in two years.

See me for other bargains.

Sole Agent.

H. F. ERNST, room 313 Tajo Bldg., corner First and Broadway.
10

FOR SALE—

AGENTS TAKE NOTICE.

—$16,000—

This was the price eight months ago.

A VERY RARE CHANCE.

SO MAKE HAY,

IF YOU WANT TO MAKE MONEY.

Crocker st. near Fifth st., 16-room building, lot 50x110; this is in the very heart of this large city and cannot help but grow. Terms: this property will sell for $25,000 in two years.

Commission to Agents.

H. F. ERNST, room 313, Tajo Bldg., corner First and Broadway.
10

FOR SALE—

PICO NEAR MAIN.
Choice large corner.

—82x190—

Only $15,500.

Income $90 per month.

Investigate at once.

Sole Agents. CONWAY & KESSLER, 405-7 Laughlin Bldg.
10

FOR SALE—BEST INVESTMENTS.

$45,000—47x164, fine corner on Main st., up-to-date building, big income.

$23,500—40x80, best corner S.W., close in, improved with fine apartments; income $125 per month.

$12,500—55x125, 2 fronts, improved with flats, good income; fine for stores; 1011-1015 West First st., $2000 cash, rest on terms.

$10,500—287x148 to alley, improvements worth $7000; fine corner near Glanson ave. and Alameda st.; worth $18,000.

$3250—40x120 to alley, improved with two 4-room cottages, income $780 per month; near Ninth and Central ave.

10 LEUSCHNER & CO., 629 S. Main.

FOR SALE—

Manufacturing site, 82x120 feet on East 9th st., west of Santa Fe avenue; improvements worth $1500, income $45 per month; price $10,500.

Alley corner on East Ninth, near Wilson st., 40x135 to rear alley, improved with 6 room cottage and barn; price $4250, easy terms.

BYNON & KIMBALL, 438 I. W. Hellman Bldg., Main and 4th st. Phone P1462. 10

FOR SALE—
Business Property.

FOR SALE—BY

JAS. V. BALDWIN,
426-427-428 H. W. HELLMAN BLDG.

The best close-in buy in the city. 1007 Florida street; lot is 44x127; improved with good 2-story house, lawn, flowers and fruits, auto driveway. This is positively the cheapest piece of property on the market. Vacant lots in this block are $175 per front foot. This property will bring $750 per foot in less than one year; for a quick sale, $4500.

JAS. V. BALDWIN,
10 426-427-428 H. W. HELLMAN BLDG.

FOR SALE—$11,000.
CASH $2000.
BAL. 2 YEARS, 6 PER CENT.

HOOVER ST., 270 FEET.
EIGHTH ST., 110 FEET.
FRANCIS ST., 100 FEET.

IMPROVEMENTS WORTH $7000.
AND ONLY ¼ OF AREA
AS YET IMPROVED.
THIS IS A RARE CHANCE

TO OBTAIN A SAFE BUY
AND A GOOD REVENUE-PRODUCER.
SOLE AGENTS.
F. J. M'GARRY & CO.,
10 301 BRYSON BLDG.

FOR SALE—

SAN PEDRO ST. CORNER.

VERY CLOSE IN; TEMPORARY IMPROVEMENTS SHOW INCOME ABOVE ALL EXPENSES; THIS PROPERTY CAN BE DELIVERED AT $200 PER FOOT UNDER MARKET VALUE, AND AT ATTRACTIVE TERMS.

R. A. ROWAN & CO., SOLE AGENTS.
10 200 H. W. HELLMAN BLDG.

FOR SALE—

BUY NOW ANY PROPERTY BETWEEN MAIN AND FIGUEROA, NORTH OF JEFFERSON, FOR SURE PROFIT.

The cheapest property now on Grand ave., near 23th, large house, good income; price $7500; $4000 to handle.

N.W. corner 21st and Grand, 12-room house, furnace, gas and coal range; lot 59x140 to 15-foot alley; income sufficient to carry; price $7,500; $2000 cash, balance 6 per cent.

N.W. corner 16th and Olive, 80x120, rent $50; $70 per foot.

98x162, near Main, contains one 7 and one 5-room house, large garage, etc., paying good income; a bargain at $24,500; $9000 under value; terms.

52x162, Main st., near 21st; price $460 per foot; about half cash.

50x157, West 21st, near Main, 2-story house; a bargain at $4250; easy terms.

50x175, 23rd, near Figueroa, 10-room modern house, especially good; $9000; terms.

50x156, north front, W. 24th, near Main, contains 7-room house, barn, etc., a good buy for speculation; $4000; terms.

50x150, Adams, near Main; modern double apartment; income 16 per cent., $9000, $500 to handle.

54x111, 28th, near Olive; nominal improvements; a good little bargain; price $3750; $1500 to handle.

51x130, 17th, near Hill; nominal improvements; $300 per foot; a little less offer might take it.

51x130, north front, 14th, between Main and Hill, contains 2 cottages; rent $45; price $11-500.

51x132, 15th between Main and Hill, $225 per foot.

PATTERSON-RICHARDSON CO.,
10 415 Union Trust Bldg.

FOR SALE—

EAST SIXTH STREET.

WE ARE SOLE AGENTS FOR TWO OF THE BEST CORNERS ON E. SIXTH ST, BETWEEN SAN PEDRO AND CENTRAL AVE., BOTH CAN BE DELIVERED UNDER THE PRESENT MARKET PRICE; FOR FURTHER INFORMATION APPLY TO

R. A. ROWAN & CO.,
10 200 H. W. HELLMAN BLDG.

FOR SALE—

WE HAVE A BIG CORNER ON EAST 7TH ST. FOR SALE AT A BARGAIN, PAYING $1000 PER MONTH; NEW BUILDING; WORTHY OF YOUR INVESTIGATION. IF YOU ARE LOOKING FOR INCOME PROPERTY CLOSE IN,

SEE W. M. GARLAND & CO., SOLE AGENTS, 324 HUNTINGTON BLDG. 10

FOR SALE—

BEST BUY ON HILL ST. BETWEEN 2ND AND 3D.

50x165. East front.

$1450 FOOT.

ANOTHER FINE BUY.
N. W. COR. 47TH AND BOYLSTON.
Elegant site for apartments.
overlooking the city.
10 minutes' walk from Third and Broadway.
160x210——ONLY $12,250.

W. F. THORNE & CO.,
Home A1881, Room 311, 235 S. Broadway. 10

FOR SALE—
Business Property.

FOR SALE—

TWO SNAPS.

MAIN STREET.

THE BUY OF THE STREET.

60x148.
IMPROVED.
$14,000.
THINK OF IT FOR THIS ACTIVE STREET. $300 PER FT. MTG. OF $8000. BALANCE CASH. PRICE GOOD FOR 3 DAYS ONLY. HERE IS A CHANCE TO DOUBLE YOUR MONEY.

17TH STREET.

A FEW FEET WEST OF MAIN.

$1x125.
NOMINAL IMPROVEMENTS RENTED.
$12,500.
HALF CASH.

WORTH $15,000 EASILY.
A PROFIT ALL READY WHEN YOU BUY.

SUCH OPPORTUNITIES AS BOTH OF THE ABOVE ARE RARE. DON'T DELAY IF INTERESTED.

GEO. A. CORTELYOU CO.,
10 SUITE 534-5 BRADBURY BLK.

FOR SALE—

EAST SEVENTH ST.

The best corner on E. Seventh st., east of Main, the southeast corner of Seventh and San Pedro st., 100 feet on Seventh, by 113½ on San Pedro to an alley.

The track for the new car line is just being laid and cars will be running soon. The paving of San Pedro st. is nearing completion.

We will sell this beautiful corner for less than one-third of what inside property has sold for farther from the business center on W. Seventh st. You do not have to wait for business at Seventh and San Pedro. It is already there.

This corner improved will pay from 15 to 20 per cent. on the investment. Why go farther out where there is no business, and pay two and one-half to three times as much.

If you want a good buy call and see us.

CHAS. M'KENZIE CO.,
409 H. W. Hellman Building.
Phone A2962. L. A. Realty Board. 10

FOR SALE—

COMMISSION TO AGENTS.

BY FAR THE CHEAPEST

ON THE WHOLE STREET.

—$167,500—

MAIN ST.

11,000 SQUARE FEET.

NEAR SEVENTH ST.

INCOME NOW $725.

¼ YET TO RENT.

$27,500 DOWN.

Balance 5 years at 6 per cent. net.

Offered for short time.

Remember the S.W. corner Main and Sixth and the N.E. corner Main and Sixth are building modern 10-story buildings, only a stone's throw from this property.

H. F. ERNST, room 313 Tajo Bldg., corner First and Broadway. 10

NORTHEAST CORNER LOS ANGELES AND 21ST ST., 51x146; INCOME $27 PER MONTH. PRICE $11,000; $7000 CASH. LOS ANGELES STREET IS BEING WIDENED OUT. FOR QUICK SALES FOR THE CORNERS; A $24,000 FACTORY BEING ERECTED ON OPPOSITE CORNER; THIS IS A GOOD BUY.

SOLE AGENT.
W. A. ROBERTS CO.
10 214 C. T. JOHNSON BLDG.

FOR SALE—

We have a bargain on Vermont avenue between Adams and Jefferson, that can be bought NOW so there will be a handsome profit in less than 6 months. Get in now before the street is improved and reap a good profit. Call at my office and will name a price that is right and terms that will be satisfactory.

N. P. NELSON, sole agent,
10 624 Citizens' Natl. Bank, 3d and Main.

FOR SALE—

—$20,000—

Owner desires to sell a choice site for an apartment house, S.W. corner First and Bunker Hill, 80x150, running through to Hope st.

Address OWNER, Z, box 88, Times Office. 10

—$20,000—
10

FOR SALE—

$6500.
Double frontage on 11th st. between Valencia and Sentous; 62x138 feet; present income $36 per month; best end vacant; fine renting locality. The lot alone is worth $4000. Satisfactory terms can be made if sale is effected soon. As a favor to yourself, look this up.

N. P. NELSON, sole agent,
624 Citizens' Natl. Bank Bldg.,
Third and Main.
10

FOR SALE—
INGRAHAM, BETWEEN KIP AND SIXEL.

The ideal family hotel street. 120x120 to alley. Come and let us inform you of the contemplated improvements in this immediate locality, and you will readily see where you can make your dollars grow. $13,000 will handle this, balance 5 years at 6 per cent. Present income will nearly pay interest and taxes, and the other fellow's money is working for you. This property is only one block from 7th and Figueroa, where values are from three to five times the price asked for this.

ROBERT MITCHELL CO.,
10 209-216 Collins Bldg., 213 W. Third st.

FOR SALE—

HILL ST. CORNER, $35,000.

N.W. corner Hill and Court sts., 120 feet on Hill by 56 feet on Court. Old improvements are now paying 6 per cent. net.

The buildings in this locality are of little value, making it an assured fact that the fire ordinance will compel the erection of a better class of structures at the end of the Court st. incline R.R., than now exist at the head of Angels Flight. Why should the land not be worth just as much. Think of a corner so exceptionally suited for hotel purposes for only $35,000.

Attractive modern 35-room flat building, 1-2 block from Westlake Park, rents $122 per mo. Price $13,500. Terms easy.

DEL VALLE & DUNN,
L.A.R.B. Suite 334 Grant Bldg.
10

FOR SALE—

WE CAN DELIVER A LOT

50-FOOT FRONT

BETWEEN MAIN AND CENTRAL, 3RD AND 5TH STREETS,

$200 FRONT FOOT.

SMURR & HARRISON,
220 Byrne Bldg. 10

FOR SALE—BY J. W. RICE.

$15,000—Hope st., near Pico.

$7500 cash, balance 2 years, income $65 per month, 12-room house.

Snap, investigate at once.

10 427 BENNE BLDG., 123 W. Third st.

FOR SALE—
Business Property.

FOR SALE—

—$13,500—

EAST NINTH STREET.
170 feet west of Central avenue.
SIZE OF LOT 48x240 FEET.
11,500 square feet.
DOUBLE THE SQUARE FEET OF AN ORDINARY LOT.

Getting twice the amount of land for the same price that you would have to pay for a regular sized lot on that fast becoming one of the busiest business streets in this city; will sell for $25,000 in two years; terms; will take larger property southwest, pay difference to $36,000.

H. F. ERNST, room 313, Tajo Bldg., corner First and Broadway. 10

FOR SALE—

SAN PEDRO STREET.

CORNER NORTH OF ADAMS.

—$11,500—

—50x150—

IMPROVED WITH 7-ROOM HOUSE.

CONWAY & KESSLER,
10 405-7 LAUGHLIN BLDG.

FOR SALE—

—$675—

OTTAWA STREET.

170 feet west of Figueroa, where property has been sold for $750 per foot; 35x130; 7-room house; only $4750. Terms.

SOLE AGENT.

H. F. ERNST, room 313 Tajo Bldg., corner First and Broadway. 10

FOR SALE—

45x130, alley, E. 1st st., between Anderson and Rio; First st. is to be paved immediately and Salt Lake road is about to build its new depot across from this property. Price $2500 or $60 per front foot, which is $25 per front foot cheaper than anything on First st. between the river and Boyle ave.

W. H. OBEAR, 409 Johnson Bldg. 10

FOR SALE — $3000, ON CENTRAL AVENUE, near Ascot Hotel, (paving paid for;) also $3000, corner 85x127, Central near 54th; corner in Vernon, $60 per foot, on Central ave., near 52nd; on Central, 85x130, at $60 per foot; corner 53rd and Central $50 per foot; cor. 16th and Central $300 per foot; corner 47th and Central, $300 per foot. These are ditty-buyers' low prices. BROCKMEIER, room 301, Tajo Bldg. (Phone A3996.) 10

FOR SALE—

EAST NINTH STREET.

40 feet, close in on E. 9th, at $300 per foot, on easy terms; $3000 cash, balance long time. Here is a chance to make some money quick.

ROBERT MITCHELL CO.,
10 209-216 Collins Bldg., 213 W. Third st.

FOR SALE—

$275—For equity 40-foot lot, near W. First, close in; apartment site; and a bargain. 80 ft. W. st., close in, $37.50 per foot; best buy on street.

$1450—66-ft. lot on Lake Shore ave., suitable for stores.

HENRY WILLARD,
10 213 W. Third st. Room 305.

FOR SALE—

$25,000—FACTORY SITE—$25,000.

THIS IS POSITIVELY A GOOD BUY. Not many more left in this locality. It is an ideal factory site, 300x140 surrounded by Santa Fe and Salt Lake switching facilities, between Seventh and Ninth sts.

SMITH & DIETER (Inc.),
Second floor Union Trust Building.
S.E. corner Fourth and Spring sts.
Home Ex. 7117. Sunset Ex. 687. 10

FOR SALE—

—$7250—

WEST FIRST.

Near Beaudry ave., fronting 2 streets, First and Diamond; 50 feet on each street; 5-room cottage; it's business property; don't overlook this chance.

H. F. ERNST, room 313 Tajo Bldg., corner First and Broadway. 10

FOR SALE—

1¼ LOTS ON

2½ ACRES.

$12,500.

HALF CASH.

Northeast corner of W. 19th and Concord sts. where lots are selling for $1000 and up; half cash. Sole agents.

H. F. ERNST, room 313 Tajo Bldg., corner First and Broadway. 10

FOR SALE—

—$22,000—

60x128 TO AN ALLEY.

CORNER BRICK BUILDING.

On W. Pico street near Figueroa; easy terms

1-3 CASH, BALANCE 1 YEARS.

H. F. ERNST,
313 Tajo Block.
10 Corner First and Broadway.

FOR SALE—

BUSINESS CORNER. BUSINESS CORNER.

50x150 $4650

S.W. corner of Figueroa and Vernon ave. the two longest thoroughfares in the city, rice for a good merchandise block, as it is the only corner open for business on this 100-foot boulevard.

This is your chance.

South 2329. G. DOMBROWSKI.
Home 20607. 329 W. Vernon ave.

FOR SALE—

A REGULAR SNAP.

ORR-SESSIONS REALTY CO.,
SOLE AGENTS.

The cheapest 60 feet in town. One block from the new postoffice, opposite the Courthouse, close to the new skyscraping bank building at Temple and Spring, and only $300 a foot. If you are a snapper here is the snap. Buy it and be happy. Phones Main 6418, A6416. 210 HENNE BLDG. 10

FOR SALE—

VERMONT AVE.
BUSINESS FRONTAGE.
We have three beautiful lots, 50x146 to alley, East fronts, ONLY $1800 EACH.
Very easy terms.
SOLE AGENTS.
FOX & WILSON,
403 F. P. Pay Bldg.,
corner 3rd and Hill streets. 10

FOR SALE—

FIGUEROA STREET.
BETWEEN PICO AND 16TH STS.
ONLY $450 PER FOOT.
70x300—EAST FRONT.

This price only for a very short time. It is the cheapest on the street. You had better come in and see us right away.

FOX & WILSON,
403 F. P. Pay Bldg.,
corner 3rd and Hill streets. 10

FOR SALE—

Finest factory or warehouse site; double frontage, Alameda and McGarry sts., 120x300, with alley on the side; corner reserve; cottage and wants to make quick sale; price $15,000; half cash, balance 6 per cent. net.

RYDER-MACKIE REALTY CO.,
10 228 Mercantile Place.

FOR SALE—

$20,000—ONLY $7000 CASH.
First-class investment.
A SNAP.
Close in, on Grand ave., new and modern, 2-story building; 6 FLATS, paying 7 per cent.

RYDER-MACKIE REALTY CO.,
10 228 Mercantile Place.

FOR SALE—

Lot on Olive st. near First; price $20,000; will take small property as part payment.

CHAS. M'KENZIE CO.,
409 H. W. Hellman Bldg.
Phone A2962. Members L. A. Realty Board.

FOR SALE—FINE BUSINESS LOT, 50x150 to alley. Only $400 per foot. Within three and a half blocks of Fourth and Main. Temporary building could be erected and 6 per cent. made on investment while value of property increases. Address A. box 171, TIMES OFFICE. 10

FOR SALE—

EAST 37TH ST.

40x125 NEAR SAN PEDRO.

$12,000.

J. A. REYNOLDS, 221½ S. Spring st.
10

FOR SALE—

FIGUEROA ST. CORNER.

$5700.

60x175, S.E. CORNER 38TH AND FIGUEROA.

J. A. REYNOLDS, 221½ S. Spring st.
10

FOR SALE—

GLADYS AVE. CORNER.

$1900.

N.W. corner Gladys ave. and Agatha, between 7th and 8th; 40x125.

J. A. REYNOLDS, 221½ S. Spring st.
10

FOR SALE — ON CENTRAL AVE., THE leading business and longest paved street in the city; fine lot, 100x150 to 20-foot alley; west side, improved with store building; rents for $30 month; will sell for $3000; ¼ cash; street work paid for. Don't buy on street.

BALDING & GREENOUGH, 607 Central ave.
10

FOR SALE—

$30,000—WHOLESALE DISTRICT—80x132.

San Pedro st., near First st., Income now $20; can produce $300 on an expenditure of $700.

This street will be widened 20 feet, then look out for a big raise in prices.

H. F. ERNST, room 313 Tajo Bldg., corner First and Broadway. 10

FOR SALE—

FOR SALE.

Best bargain in city; never offered before; improved corner, 80x132; $16,000; $8000 cash. Income $1800; next year $2000. Phone SOUTH 4718. 10

Business Liners

FOR SALE—
Business Property.

FOR SALE—BY
JAS. V. BALDWIN,
238-237-238 H. W. HELLMAN BLDG.

MAIN STREET.
MAIN STREET.
MAIN STREET.

Absolutely the cheapest property on this fast-growing street, the widening of which from 16th street to 27th street has been approved by the Board of Public Works.
S. E. CORNER MAIN AND 24TH STREETS.
Lot 100x125.
Lot 100x125.
Lot 100x125.
Improved with a good 9 room house.
If you want a good investment, look at this.

JAS. V. BALDWIN,
238-237-238 H. W. HELLMAN BLDG. 10

FOR SALE — WE OFFER FOR SALE SALE on the great retail street of the future, at the northwest corner of Seventh and Flower, 82½x115 feet of the finest speculative corner property on the market. The prospective increase in values on W. Seventh between Figueroa and Broadway is greater than for any other seven blocks in the whole city of Los Angeles. In other words, at the prevailing prices in the real estate market, Seventh st. property between Broadway and Figueroa will double quicker than any other real estate in the city; prove it to your own satisfaction by the following comparison—Broadway and Spring st. corners at $2500 to $3000 per foot will take how long to double? Seventh and Flower at TWO THOUSAND DOLLARS PER FOOT will take how long to double? The answer means a fortune in the pocket of the man who banks on W. Seventh and Flower.
We will guarantee to secure about two-thirds of a loan at 6 per cent. Looks good, don't it? BLACK BROS., sole agents, 901-6 Union Trust Bldg. 10

FOR SALE—
OLIVE STREET,
BETWEEN 6TH AND 7TH STREETS.
61x165 TO ALLEY.
INCOME $1080 YEAR.
ONLY $16,500 ONLY.
LISTEN TO THE TERMS.
$5,000 CASH, $10,000
IN FOUR YEARS, 6 PER CENT. NET.
OUR WORD FOR IT.
THERE IS 2 1-2 PER CENT. PROFIT
NET IN ONE YEAR IN THIS.
WE WILL SYNDICATE IT IF
YOU DESIRE.
WRIGHT & CALLENDER COMPANY,
10 219 SOUTH HILL ST.

FOR SALE—
ON LOS ANGELES STREET
CORNER LOT
132x140
INCOME $36 MONTH
PRICE, $205 FOOT
PROPERTY ON MAIN STREET BUTTING UP TO THIS SOLD FOR $300 FOOT
THIS IS A SPLENDID INVESTMENT
TERMS, $15,000 CASH.
JONES & RYDER LAND CO.,
218 WEST THIRD ST. 10

FOR SALE—
SOUTH FLOWER STREET
BETWEEN 6TH AND 7TH STREETS
50x150
IMPROVED WITH 11-ROOM HOUSE
INCOME $50 MONTH
PRICE, $18,000
TERMS, $10,000 CASH.
JONES & RYDER LAND CO.,
218 WEST THIRD ST. 10

FOR SALE—
ON NORMANDIE AVE.
CLOSE TO 8TH STREET
FOUR 5-ROOM MODERN FLATS
INCOME $60 MONTH
LOT 50x139
PRICE, $3250
HALF CASH.
JONES & RYDER LAND CO.,
218 WEST THIRD ST. 10

FOR SALE—$13,000.
INCOME $996 A YEAR.
Fine, large corner, near 7th and Gladys ave. Good improvements and all at a less price than you can buy the vacant property adjoining. If you want something good spend one hour and look this up.
J. W. GILBREATH, Sole Agent, 354 South Hill street. Phone A7987. 10

FOR SALE—
EAST EIGHTH WEST OF CENTRAL.
FINE CORNER, 20½x155,
with good cottage, barn, etc.
for $4500; this is less than $150 per foot, allowing half value of improvements.
G. C. EDWARDS, 220 West First. 10

FOR SALE—
WAREHOUSE SITES ON TRACK.
Either 50, 75 or 100 ft. by 117 feet to R.R. spur, just off 7th st., $60 per front foot.
STRONG & DICKINSON, N.W. Cor. 3d and Broadway.

FOR SALE—
Business Property.

FOR SALE—BY F. M. PHELPS & CO.
BARGAINS FOR QUICK BUYERS.

$5400—Maple ave. near Pico, 50x150 to 20-foot alley; absolutely the cheapest buy on the street today.

$7000—W. 8th st. near Union, 70x135; fine for apartments, and the biggest bargain on 8th st.

$10,500—One block from 7th and Figueroa, on high ground, overlooking city, 54x132, with 11-room house, in the midst of hotels and apartment houses, is really $2000 below value.

$16,500—W. 14th near Hill, 50x120, improved; this is cheap and close in.

$12,500—Flower st. at Pico, 60x155 to alley, improved with 2-story house; below value.

$14,000—Olive st. near Pico, 50x139, with good improvements. By far the cheapest piece on Olive.

$16,000—Santee st. between 9th and 10th, 50x125 to alley; improved with flats paying big income; right in the business part of the city.

$14,500—Flower st. near 10th, 50x139 to alley, $290 per foot, by far the cheapest piece of property in that whole section.

$17,000—Flower st. between 9th and 9th, well improved, bringing good income.

$17,500—W. 7th st., a little west of Figueroa, 50x120 to alley; improved; will sell for $400 per foot quick as the 7th-st. hill is cut down.

$18,000—W. 7th st., east of Union, 70x107 to alley, half cash; by far the cheapest piece on the street.

$24,000—Hope st. near 10th, 92x132 to alley; improved with good house; income $900 per year; $9000 cash, balance 6 per cent.

$27,500—Olive st. between 18th and Pico, 80x135 to alley; improvements renting for $50 per month; terms.

$30,000—Grand ave. near 8th, 80x165, improved with large house, well rented; Grand ave. is to be paved at once, and there is big money to be made on this piece; $9000 cash, balance 6 per cent.

$32,000—Figueroa st. near 9th, 50x155 to alley. Improved with large house; well located and cheap; exceptionally good terms.

CAN POSITIVELY DELIVER.
F. M. PHELPS & CO.,
Home A4499. 223-229-230 Douglas Bldg.
Sunset Main 5404. 10

FOR SALE—BUSINESS PROPERTY.
DENNIS-TAYLOR COMPANY.
GOOD BUYS ON GRAND AVE.
BARGAINS ON WEST 8TH ST.
BELOW MARKET ON FLOWER ST.

$13,500—A snap in improved flat property on Grand ave., close to Pico. Rents will take care of this investment and pay interest on the money. Has a frontage on two streets. With the completion of the improvements under way on this street it will become close-in business property.

$18,000—On West Sixteenth street, close to Figueroa, we have a large lot 80x174 feet, improved with a 12-room flat building, well rented, that can be delivered at the low figure mentioned. It is too good to remain for sale at this price long.

$16,000—We have a property a few blocks west of Figueroa on 16th street that is paying 7 per cent. net on the price asked and will pay greatly in excess of this rate when the street is improved. The lot is 83x176 feet and improved with a new store and apartment building, all occupied under lease.

$11,000—South Flower street is a splendid investment for flats or apartments and we can offer you a large corner lot with a four-flat building on it at a remarkably low price. Six additional flats can be built on the lot facing the street and the property made to pay 10 per cent. net on $20,000.

Each one of the above offerings is a buy worth considering in view of the fact that other properties on the same streets are selling every day at strong prices.
Each one will pay good interest on the money invested and give the purchaser a large profit in a short time.

DENNIS-TAYLOR COMPANY,
228-229 Byrne Bldg.
A3744. 10

FOR SALE—
HILL STREET.
HILL STREET.
HILL STREET.
WE OFFER FOR SALE A BARGAIN ON THE WESTERN SIDE OF HILL ST., BETWEEN FIRST AND SECOND STS.
THE PROPERTY HAS A FRONTAGE OF 50 FEET AND RUNS BACK 155 FEET TO 20-FOOT ALLEY, AND IS AN IDEAL HOTEL SITE WITH PLENTY OF ROOM ON STREET LEVEL FOR 3 STORES.
THIS PROPERTY WILL PAY HANDSOMELY IF IMPROVED.
WE OFFER IT FOR $35,000 BELOW IT'S MARKET VALUE AND IT REQUIRES BUT $14,000 TO $16,000 CASH TO HANDLE THE PROPERTY.
THE PROPERTY CAN UNDOUBTEDLY BE TURNED INSIDE OF 90 DAYS AT A PROFIT OF $10,000.
COLSON, BRYON & DONNELL,
SOLE AGENTS.
315-16-17 H. W. HELLMAN BLDG.
HOME A2671. BROADWAY 4680. 10

FOR SALE—ATTENTION!
A $10,000 BUSINESS PROPERTY
FOR $7800.
We have secured an option on the triangular shaped property, junction West Jefferson and 25th sts., at the remarkably low price of $7800. This is $1600 under lowest price formerly asked and $2200 under its actual present value. It is situated right in the center of a rapidly-growing business section, the NATURAL location for a block of stores. It has 165 feet frontage on West Jefferson, 145 feet on 25th, 65 ft. across rear line, and contains at present an elegant 8-room modern residence. This property will easily sell for $10,000 during next 12 months. It is offered at $7800 for immediate sale only. SEE IT TODAY.
HAYDEN & WHITAKER.
533 H. W. Hellman Bldg.
Fourth and Main.
Phones—Broadway 5360, Home F5360. 10

FOR SALE—
Business Property.

FOR SALE—
WEST 8TH STREET
WEST 8TH STREET
WEST 8TH STREET
Prices are advancing rapidly on this street and will surely double in a short time as it is to be widened and paved soon.
BUY NOW
AND MAKE BIG PROFITS.
INVESTIGATE AT ONCE.

$21,500—Fine large double corner on 16th. Location and surroundings make this one of the best investments to be found anywhere in this city.

$22,500—On 16th near Main st. A large frontage and by far the cheapest piece of property in this vicinity. Hurry! for our option is short at this price.

$18,000—A corner 146x78 with some good improvements. This is very cheap and can be delivered at this price for a short time only.

$13,500—Business corner with present income of $60 per month.

$13,000—Another good business corner on this street and a big money maker at this price.

$12,750—We can deliver at this price a nice piece of property 50x120, right near Hill st. Think of it! 46x120 with good improvements on 16th st., east of Grand ave., for only $12,750. Give this your immediate attention.

$9250—A business corner close in on 16th st., with large frontage that can be improved to pay income on a valuation of $18,000.

$7250—Modern 2-room, 2-story house on lot 40x175 feet, close in, always rented. Consider this carefully. You can't beat it anywhere.

$6500—50-foot lot with fine modern cottage near Bonnie Brae. Good terms.
"GOOD STREET, GOOD BUSINESS."
This is the reason for the ACTIVITY on West 16th street.

DOLTON & AUSTIN,
SOLE AGENTS. 216 WILCOX BLDG. 10

FOR
"FORTUNES IN
LOS ANGELES REALTY."
SOUTH FLOWER STREET.
SOUTH FLOWER STREET.
82x150 TO ALLEY.
EAST FRONT. EAST FRONT.
VERY NEAR PICO.
ONLY. $34,500. ONLY.
HAVE YOU BOUGHT ON SOUTH FLOWER YET? HERE IS AN OPPORTUNITY TO GET A REAL BARGAIN, ONE THAT IS CERTAIN TO MAKE $4000 FOR YOU IN LESS THAN ONE YEAR. A LOOK AT THE ACTIVITY AT PICO AND FLOWER WILL CONVINCE YOU OF THE FUTURE OF THIS PROPERTY.
WRIGHT & CALLENDER COMPANY,
219 S. HILL ST.
SOLE AGENTS.

FOR SALE—
"FORTUNES IN
LOS ANGELES REALTY."
SOUTH OLIVE STREET.
SOUTH OLIVE STREET.
54½x118.
AT $670 PER FOOT.
RIGHT AT ELEVENTH STREET.
OLIVE STREET NEEDS NO INTRODUCTION AS A FORTUNE MAKER FOR SHREWD INVESTORS. IT'S NOW PAVED, IT'S NEXT TO HILL STREET, THE PRICES JUST ABOUT ONE-HALF. A GREAT INCREASE IS SURE TO BE THE NATURAL RESULT. SMALL IMPROVEMENTS TO PAY TAXES. BETTER BUY THIS NOW, IT WON'T KEEP.
WRIGHT & CALLENDER COMPANY,
219 S. HILL STREET.
SOLE AGENTS.

FOR SALE—
HERE AR" A FEW TWENTY-DOLLAR GOLD ACES FOR EIGHTEEN DOLLARS
Southeast corner of Tenth and Grattan sts., 54x125 to alley; only eight blocks west of Figueroa st., improved with one modern store building; income $35. Room on lot for three six-room cottages and two more stores. Can be made to pay $150 per month; price $900. THIS IS THE BEST SPECULATIVE BUY ON THE MARKET.
Fourteen small modern cottages with electricity, gas, sewer, porcelain bath, screen porch and all conveniences; located on the bluff just above the Southern Pacific shops; income $200 per month. Six months old; price $17,000. $7500 cash, balance on time. This will pay twenty per cent. net on the investment. Can you beat this for income?
Seven houses, same as above, well located; income $105 per month; price $5500. $4000 cash.
Southeast corner of Washington and San Pedro streets; 55x150 on San Pedro street. Improved with a new, high-class, two-story brick building; income $300 per month; price $35,000. Terms. THIS IS A FINE INVESTMENT.
North side of West Sixth street, eighty feet east of Figueroa street; 40x128, improved with one-story brick building and cottage; income $60 per month. Price $20,000. One-half cash, balance on time. There is $10,000 profit in this piece within three months.
Fifty-eight acres for subdivision in the town of the Palms; absolutely level, high-class property; price $650 per acre. Terms. THE VALUE OF THIS PROPERTY WILL DOUBLE WITHIN ONE YEAR AS SOON AS THE SUBWAY IS STARTED.
Modern six-room cottage at 4219 Romeo st.; hardwood floors, electricity and gas; price $4000. $1000 down, balance to suit. This price might be lowered a little. This house must be sold during the month.
WE HAVE ALL THESE PROPERTIES ON OPTIONS, AND CAN ABSOLUTELY DELIVER THEM AT THE ABOVE PRICES.
HERBERT L. CORNISH CO.,
300 Union Trust Bldg.
Los Angeles, California.
Phones—Home 5485, Main 3490. 10

FOR SALE—
AN ABSOLUTE BARGAIN
AN ABSOLUTE BARGAIN
AN ABSOLUTE BARGAIN
BUSINESS PROPERTY
FOR WHOLESALE OR RETAIL
FIRST STREET
FIRST STREET
NEAR SAN PEDRO
NEAR SAN PEDRO
82x209
82x209
WITH AN S. P. SPUR TRACK
WITH AN S. P. SPUR TRACK
$22,500
$23,500
BY SPENDING $1000 FOR IMPROVEMENTS THIS PROPERTY CAN BE MADE TO PAY 7 PER CENT. NET ON THE INVESTMENT RIGHT NOW.
FRED I. BESSELMAN,
323 CITIZENS' NATIONAL BANK BLDG.
A1981, MAIN 877. 10

FOR SALE—FACTORY SITES.
250 per foot, near 7th and the river, 250 by an average of 165. Salt Lake switch.
150 square feet—182x170, near First and Kearney, Salt Lake switch.
115,000—150x138½, corner, S. P. switch; near First and Center.
140 square feet—Best buy in a factory site on market; 66,794 square feet, near 9th and Santa Fe ave.; Santa Fe and Salt Lake switches.
YOUNG & ADAMS,
254 South Hill St.
A7260, Broadway 3015. 10

FOR SALE—
Business Property.

FOR SALE—
"FORTUNES IN
LOS ANGELES REALTY."
SOUTH MAIN STREET.
61x150.
IMPROVED.
ONLY $410 PER FOOT. ONLY
NORTH OF ADAMS. EAST FRONT.
DON'T WAIT UNTIL THIS GREAT STREET IS ACTUALLY WIDENED, TO BUY, BUT BUY NOW AND REAP THE ENORMOUS INCREASE THAT IS SURE TO FOLLOW THIS IMPROVEMENT. YOU KNOW IT.
SOLE AGENTS.
WRIGHT & CALLENDER COMPANY,
219 S. HILL STREET.

FOR SALE—
"WATCH MAIN STREET.
40x140
ON SOUTH MAIN, NORTH OF ADAMS ST.
$300 PER FT. $250
THE BEST BUY ON THE STREET.
EASY TERMS.
FULL COMMISSION TO AGENTS.
G. W. STEWART & CO.,
309-10 UNION TRUST BLDG.
'PHONES—HOME F5431. BROADWAY 3774

FOR SALE—
SPLENDID LOCATION FOR
APARTMENTS, FLATS OR
RESIDENCES.
$7300—50x145, Elden near 12th, west front.
$3000—40x150, Hoover, corner 11th, east front.
$2200—50x150, 41th near Grand View, south front.
$2250—50x150, Grand View near 11th, west front.
$2100—50x150, Park View, close to 9th, west front.
$4250—50x150, West 9th, corner Park View, south front.
$1200—50x125, Girard near Bonnie Brae, south front.
$2200—50x125, Albany near Pico, east front.
$2500—50x125, Bond near Pico, east front.
$2700—60x116, to alley, 4th, between Lucas and and Bixel, north front.
$4500—48x142, West 16th near Valencia, running to Covert Place, a 25-foot asphaltum paved street.
$6000—50x116, Boynton near 6th, east front.
$10,000—100x149, Bixel near Orange, west front.
$9000—225x150, Flower, close to 3rd, double frontage.
GILBERT & FISHER, Home
207 Grant Bldg. A6645.
10

FOR SALE—
SANTEE STREET BARGAIN.
WE HAVE A 5-ROOM COTTAGE ON SANTEE STREET, ON A BEAUTIFUL EAST-FRONT LOT, 50x150 FEET, FOR THE VERY, VERY LOW FIGURE OF $3650. YOU KNOW WHAT SANTEE STREET IS. ANY CLOSE-IN PROPERTY ON THIS STREET IS SURE TO MAKE BIG MONEY IN A SHORT TIME. THIS PROPERTY IS NOW OFFERED FOR SALE FOR THE FIRST TIME, AND AT A FIGURE CONSIDERABLY LESS THAN ITS ACTUAL CASH VALUE. PRICE ONLY $3650.
ERKENBRECHER SYNDICATE, LTD.,
SOLE AGENTS,
GROUND FLOOR, 122 WEST SIXTH ST.

FOR SALE—
CROCKER NEAR FIFTH,
ALLEY CORNER,
30x116.
GOOD IMPROVEMENTS,
WILL PAY
12 PER CENT NET.
IF IMPROVED.
BEST BUY IN
ARCADE DISTRICT.
$10,500.
$10,500.
H. G. COTTON & CO.,
322 H. W. Hellman Bldg.

W. SEVENTH ST.
CORNER NEAR WESTLAKE PARK,
CHEAPEST ON STREET.
ONLY $4200 CASH.
TO HANDLE IT.
50x120.
H. G. COTTON & CO.,
322 H. W. Hellman Bldg. 10

FOR SALE—
BUSINESS PROPERTIES AT ATTRACTIVE PRICES.
EAST FIRST STREET.
EAST FIRST STREET.
$50,000—A 3-story brick business block, near Los Angeles st., income $425 a month; on the investment required this will pay 12 per cent. net; present leases to run about five years.
SAN PEDRO STREET.
SAN PEDRO STREET.
60x144 ($10 San Pedro) at $400 per foot; San Pedro is being paved its entire length; this will make it a good business street, and remember this property is near Ninth st.
HOOVER STREET.
HOOVER STREET.
$20,000—The Hoover apartments, located at 2040 Hoover st., with double frontage of 65 feet on Hoover and Wesley ave., twelve 4-room apartments, new and up to date, and always rented to first-class tenants; income about $250 per month; Hoover st. is to be paved, and this location should soon equal that of Union Square.
C. L. BAKER, with
J. FRANK BOWEN,
10 440 Douglas Bldg.

FOR SALE—
GEO. J. COTE.
27TH NEAR FIGUEROA.
27TH NEAR FIGUEROA.
27TH NEAR FIGUEROA.
FOR $4500 I CAN DELIVER 120x170 TO 20-FT. ALLEY, WITHOUT RESTRICTIONS. THIS IS ONE OF THE BEST APARTMENT PROPERTIES IN THE CITY. REASONABLE TERMS CAN BE ARRANGED.
FOR PROFITABLE INVESTMENT.
$4500
GEO. J. COTE.
612 H. W. HELLMAN BLDG.
MAIN 8054—HOME A5161. 10

FOR SALE—
GRAND AVENUE
GRAND AVENUE
If you are on the market for a good buy on Grand ave., between Pico and Washington sts., consult us at once as we have a piece of property on this street which we can deliver for a few days at $500 under value.
PICO STREET
BUSINESS DISTRICT.
48x140 feet, improved, $3000. One-half cash balance 2 years. Pico is now being paved which will improve this immensely.
BEST BUY ON THE STREET.
DOLTON & AUSTIN,
SOLE AGENTS. 216 WILCOX BLDG. 10

FOR SALE—
Business Property.

FOR SALE—
VERMONT AVE.
VERMONT AVE.
JEFFERSON ST.
JEFFERSON ST.
SOUTHEAST CORNER OF VERMONT AND JEFFERSON ST.
THREE FRONTAGES.
THREE FRONTAGES.
122 FEET ON VERMONT AVE.
265 FEET ON JEFFERSON ST.
110 FEET ON 36TH ST.
IMPROVED WITH 2 COTTAGES, 2 FLATS AND 2 STORES; RENTS $35 PER MONTH.
PRICE $21,500. TERMS.
BROWN BROS.,
A5064. BROADWAY 1322.
SOLE AGENTS,
NO. 621 I. W. HELLMAN BLDG.,
FOURTH AND MAIN STS.

WAREHOUSE SITE.
WAREHOUSE SITE.
ALAMEDA ST., BETWEEN 6TH AND PALMETTO STS., RUNNING THROUGH TO SEATON ST.
TWO FRONTAGES.
TWO FRONTAGES.
191 FEET ON ALAMEDA BY 100 FEET ON SEATON ST. WITH AN AVERAGE DEPTH OF 225 FEET.
DOUBLE TRACKS ON ALAMEDA ST.
BROWN BROS.,
A5064. BROADWAY 1322.
SOLE AGENTS,
NO. 621 I. W. HELLMAN BLDG.,
10 FOURTH AND MAIN STS.

FOR SALE—
THE SNAP OF SNAPS
BEAUTIFUL BUSINESS CORNER
SUBSTANTIAL BRICK BLOCK.
$5400—ONLY—$5400.
BUILDING ALONE WORTH THE PRICE.
Present income $73 a month and lots of room for additional improvements. Besides, the present rentals are most nominal and a substantial advance is highly warranted.
This splendid corner is 64x140 and the 2-story brick block is occupied by stores, offices and living apartments. It is located on a most prominent, broad thoroughfare, near the intersection of 5 streets and a substantial local business center. Two important car lines.
This is under the hammer, so be quick. It is worth $12,000 if it is worth a cent—but it is GOING TO BE SOLD.
I. M. HOLLINGSWORTH & CO.,
204 Pay Bldg.

FOR SALE—
GRAND AVENUE CORNERS.
An investment, large or small, on Grand avenue, will prove a money maker; let us show you what we have.
1 vacant corner, 84x150.....$10,000
1 improved corner, 82x200.....$15,000
1 improved corner, 48x150.....$16,000
1 improved corner, 70x150.....$16,000
1 improved corner 2 houses.....$45,000
1 improved corner, 2 houses.....$50,000
1 good 9-room house.....$7500
1 good 9-room house.....$6750
1 vacant corner, 120x255.....$30,000
Become the owner of one or more of these and you will never regret it. Buy NOW.
ROBERT H. GIVEN,
With J. W. VAUGHN & CO., 330 Grosse Bldg.
Sixth and Spring sts.

FOR SALE—
BY OWNER.
BEST BUYS IN LOS ANGELES.
35x125—S.E. corner 32nd and Moneta, $2000. to alley.
45x140, N.W. corner 43rd and S. Park ave., $1150 to alley.
100x145—N.E. corner 35th and Wall sts., $4500, to alley.
44x125—S.E. corner 39th and Vermont ave., $1800 to alley.
90x135—36th st., west of Central ave., $1950, to alley.
40x120—Vernon ave. near Figueroa, $925.
I must raise some money and will sacrifice one or more. Have your pick and come early Monday.
OWNER,
10 Broadway 3549. 350 E. 12th st.

FOR SALE—
$14,500—E. SEVENTH ST. Southeast corner Seventh and Mateo. Improved, pays now 6 per cent. TAKE ADVANTAGE OF THIS SPECIAL OFFER. Bldg in the busy section.
$21,000—CENTRAL AVE. 78x135 to alley, between Pico and Fourteenth, with magnificent 12-room house. Central ave. is becoming more active every day.
$17,500—FIGUEROA ST. Southeast corner of 23d, 39x130 to alley; well improved; UNRESTRICTED. A fine prospective money maker.
$22,500—FIGUEROA ST. 120x190 to alley, north of Adams st.; well informed real estate men say this is cheaper on Figueroa north of Adams. Investigate.
W. A. CARNEY, Sole Agent,
10 Phone A7294. 204-5 Stimson Bldg.

FOR SALE—
48.2x142 to alley; southwest corner Main and Moneta and 37th; can sell this fine corner for less than any corner in this locality; the 6 room house would cost $2500 to build and can be moved to face 37th; or I will give $1000 for it and take away; if you want a business lot, I can make a close price.
No better or cheaper lot can be found than northeast corner Ingraham and Witmer, about 200 feet from Seventh st.; can rent the rooms for $ if built upon; price $11,250.
80x150, southwest corner Second and Emerald, so close in; if you want a bargain, make offer on this; price $3000, and it is worth it, but will consider offer.
E. G. ROBINSON, 504 Bryson.
Phone A2436, Bdwy. 1174. 10

FOR SALE—APARTMENT HOUSE SITES.
Bargains in lots, close in, fine for apartments. Read the list, then call us up, we have others.
50 feet, near Lucas and Fourth for $2750.
40 feet, south side Third, near Beaudry, $4000.
50 feet, near Fourth and Boylston, $4700.
50 feet, corner on Boylston, $7400.
140 feet on Eighth, at $100 per foot.
150 feet on Ninth at $100 per foot.
42 feet on 10th, near Figueroa, at $3000.
50 feet on Boylston, improved, $3800.
105½ feet on Washington east of Hoover, $150 per foot.
ACME REALTY CO., INC.,
427-8 Grosse Bldg., Sixth and Spring sts.
Phones F3724. Broadway 1540. 10

FOR SALE—
VERMONT AVE.
VERMONT AVE.
The cheapest corner on Vermont.
99x117 to 15-foot alley.
N.W. cor. 48th st.
Away below the market.
Sole Agents. CONWAY & KESSLER.
405-7 Laughlin Bldg.

FOR SALE—
$1150.
CHOICE BUSINESS CORNER.
43x125 TO ALLEY.
10 RIGHT ON CAR LINE.
NORTH OF 49TH ST.
EASY TERMS.
CONWAY & KESSLER
405-7 Laughlin Bldg.

FOR SALE—
PICO STREET,
NEAR VALENCIA.
$250 PER FOOT.
THINGS ARE HUMMING ON PICO ST. AND YOU WILL NOT GET PROPERTY THERE MUCH LONGER AT THIS PRICE. WE OFFER 100x125, WITH 2 SMALL COTTAGES, FOR FEW DAYS AT $250 PER FOOT.
"ONE WELL-TIMED INVESTMENT IS WORTH A LIFETIME OF LABOR."
PHELPS & BURNERIN,
312 CURRIER BLDG.

FOR SALE — BUSINESS PROPERTY AT UNION SQUARE.
$2500—Fine business block, paying $425 per month; very choice corner.
$13,500—Fine corner; income $125.
$5000—Fine corner on W. 24th st.
$6250—$1500 cash, 92x128, on W. 24th st., best buy at Union Square.
Things are moving at UNION SQUARE
PIONNEER REAL ESTATE & INVESTMENT CO., 2305 Hoover st.
West 109. BROWN & SON,
B2533. 2305 Hoover street. 10

FOR SALE—
Business Property.

FOR SALE—
EAST NINTH STREET
EAST NINTH STREET
CORNER NEAR MATEO STREET
50x160
NORMAL IMPROVEMENTS
INCOME $25 MONTH
PRICE, $15,000
TERMS, $10,000 CASH
SOLE AGENTS
JONES & RYDER LAND CO.,
218 WEST THIRD ST. 10

FOR SALE—
A FIRST CLASS INCOME PROPERTY.
IN LINE FOR GREAT IMPROVEMENT IN THE IMMEDIATE FUTURE.
PRICE $26,000.
PAYS 11 PER CENT. INTEREST.
ERKENBRECHER SYNDICATE, LTD.,
122 W. SIXTH ST.
MAIN 1377, EX. 294. 10

FOR SALE—
WAREHOUSE PROPERTY.
50x140 TO ALLEY.
SPUR TRACK.
PRICE $71,000.
PORTER ST., EAST OF SANTA FE AVE.
ROBERT H. GIVEN,
With J. W. VAUGHN & CO., 330 Grosse Bldg.
Sixth and Spring sts.

FOR SALE—
THE GREATEST SNAP
ON JEFFERSON STREET.
Near Kingsley, lot 65x130 feet, with 1 small cottage, income $27 a month. If you are familiar with the prevailing prices, you can see that this is below the market price. The paving on Jefferson street, from Main to Vermont, is to be started at once. There is a large profit awaiting the one that buys at present price.
See BAKER OR CHAPMAN, with J. Frank Bowen, 440 Douglas Bldg. 10

FOR SALE—
GRAND AVENUE.
$750 per foot. $750 per foot.
Close-in business property, third lot south of 8th st. on Grand ave., opposite Normal School; lot 40x165. The Normal School site has been ordered sold and 8th st. will be extended through; the adjoining property is being held at $1000 per front foot. I can deliver this property at $750 per front foot.
H. T. ALEXANDER, with
ROBT. MARSH & CO.,
H. W. Hellman Bldg.

FOR SALE—
FLOWER STREET.
West side between 10th and 11th.
120x255 to alley.
All or part.
Small cash payment, easy terms.
GREGORY PERKINS, JR.,
308 Trust Bldg. 10

FOR SALE—
A FIRST CLASS INCOME PROPERTY.
IN LINE FOR GREAT IMPROVEMENT IN THE IMMEDIATE FUTURE.
PRICE $26,000.
PAYS 11 PER CENT. INTEREST.
ERKENBRECHER SYNDICATE, LTD.,
122 W. SIXTH ST.
MAIN 1377, EX. 294. 10

FOR SALE—
WAREHOUSE PROPERTY.
50x140 TO ALLEY.
SPUR TRACK.
PRICE $71,000.
PORTER ST., EAST OF SANTA FE AVE.
ROBERT H. GIVEN,
With J. W. VAUGHN & CO., 330 Grosse Bldg.
Sixth and Spring sts.

FOR SALE—
THE GREATEST SNAP
ON JEFFERSON STREET.
Near Kingsley, lot 65x130 feet, with 1 small cottage, income $27 a month. If you are familiar with the prevailing prices, you can see that this is below the market price. The paving on Jefferson street, from Main to Vermont, is to be started at once. There is a large profit awaiting the one that buys at present price.
See BAKER OR CHAPMAN, with J. Frank Bowen, 440 Douglas Bldg. 10

FOR SALE—
GRAND AVENUE.
$750 per foot. $750 per foot.
Close-in business property, third lot south of 8th st. on Grand ave., opposite Normal School; lot 40x165. The Normal School site has been ordered sold and 8th st. will be extended through; the adjoining property is being held at $1000 per front foot. I can deliver this property at $750 per front foot.
H. T. ALEXANDER, with
ROBT. MARSH & CO.,
H. W. Hellman Bldg.

FOR SALE—
HIGH-CLASS
LOW-PRICE
CORNER
CORNER
For substantial increase, buy large close-in corner ahead of big improvements and activity. Own such a corner on SIXTH street west of Figueroa, over 100 feet frontage. Sold, unrestricted, on grade. Improvements $3000—income $360 year. Splendid corner at price of inside frontage, only $125 per foot, worth now $150. Half cash.
OWNER, 514 O. T. JOHNSON BLDG. 10

FOR SALE—
ONE BLOCK FROM
11TH AND FIGUEROA.
TWO HOUSES.
50x140.
PAYING 8 PER CENT. NET
ONLY
$5000.
$5500.
EASY TERMS.
H. G. COTTON & CO.,
322 H. W. Hellman Bldg.

FOR SALE—
72 FEET.
GRAND AVENUE
NEAR ADAMS STREET.
Just right to improve with flats.
$16,000.
CHANDLER & NORDHOLT,
431 Citizens' Bank Bldg., Third and Main. 10

FOR SALE—
CROCKER STREET,
BETWEEN 6TH AND 7TH.
SOMETHING DOING IN THIS SECTION.
INCOME $29 A MONTH.
PRICE $2500.
CHANDLER & NORDHOLT,
431 Citizens' Bank Bldg., Third and Main. 10

FOR SALE—
54 FEET FRONTAGE
FOR INVESTMENT.
200 feet west of Main st.
WEST 37TH STREET.
9-room house, renting for $28.
PRICE $4800.
$1000 BELOW MARKET.
CHANDLER & NORDHOLT,
431 Citizens' Bank Bldg., Third and Main. 10

FOR SALE—
MAIN STREET.
MAIN STREET.
MAIN STREET.
$1111 PER FOOT. $1111 PER FOOT.
90-foot corner on S. Main st., near Pico, for less than $1150 per foot.
$1111 PER FOOT. $1111 PER FOOT.
ACME REALTY CO., INC.,
427-8 Grosse Building, 6th and Spring sts. 10

FOR SALE—
$90 per foot—Los Angeles st. near Second, with large brick building, under good lease.
C. A. SUMNER & CO.,
214 L. A. Trust Bldg.
Main 682. A4622.
10

FOR SALE—
$140 per foot—50 feet in the center of the retail district, with nominal improvements, adjoining property held at $500 per ft. more.
C. A. SUMNER & CO.,
214 L. A. Trust Bldg.
Main 682. A4622.
10

FOR SALE—
$25,000—N.E. corner of Pico and Georgia, one block from the new Masonic Temple, now being built.
C. A. SUMNER & CO.,
214 L. A. Trust Bldg.
Main 682. A4622.
10

FOR SALE—$4000
CLOSE TO
EAST SEVENTH ST.
EAST SEVENTH ST.
60x160.
IMPROVED.
WEST OF CENTRAL.
QUICK.
JAMES H. FULCHER, 132 S. Broadway. 10

FOR SALE—
Business Property.

FOR SALE—
We've got the Sale... buy ever offered on the... feet on west side, ... 3rd and it can be had ... half cash, half mortgage ... 3 years. It's a fine ... the value is going to be ... different sources to-wit: ... opening of 6th st. through ... property to Figueroa, and ... net. It is ripe for ... erty improved will bring ... to 12 per cent. net ... $12,000; terms just right. ... If you want it, see ... it Monday, 216-6 Union ...

FOR SALE—
CLOSE-IN ...
DID YOU KNOW ... BE OPENED TO ... ADJACENT PROPERTY ... YOU REALIZE WHAT ... HAVE ON SUBSCRIPTION ... WE CAN DELIVER ... HOUSE, LOT 40x125 TO ... STREET AND FIGUEROA. ...
GREENAWALT & ...
633 PACIFIC ELECTRIC ...

FOR SALE—
LOOK AT WEST ...
An investment between ... be good. On Flower st. ... we have 40x150, that we can ... $200 per foot. Monthly ... $60 per month. Pico ... Another near 6th st., ... at $650 per foot. Income $36 ... is a fine close investment. ... extra good buys, in ... close in on the hills. ... corner, $7400, reduced by ... $900. ADAMS-VINCENT ... 401 Pay Bldg. Both phones.

FOR SALE—
9TH ST., WEST OF ...
50x200 feet to alley, ... paying $56 per month, ... for $450 front foot, ... WASHINGTON STREET.
Between Figueroa and ... 52x132 feet, 4 room house. ... Owner asks to Europe, ... offers it for $11,000. ...
W. A. ...

FOR SALE—WASHINGTON ...
The cheapest property in ... look at it. 1852 W. Pico. ... is the best block for ... alley, with 2-story building, ... $45 per month. Leaving ... store rooms for sale. ... I can deliver this ... cash; this property is worth ... set prices in this locality. ... erty improved will bring ... to 12 per cent. net ... $12,000; terms just right. ... If you want it, see ... it Monday, 216-6 Union ...

FOR SALE—
CLOSE-IN ...
DID YOU KNOW ... BE OPENED TO ... ADJACENT PROPERTY ... YOU REALIZE WHAT ... HAVE ON SUBSCRIPTION ... WE CAN DELIVER ... HOUSE, LOT 40x125 TO ... STREET AND FIGUEROA. ...
GREENAWALT & ...
633 PACIFIC ELECTRIC ...

FOR SALE—
LOOK AT WEST ...
An investment between ... be good. On Flower st. ... we have 40x150, that we can ... $200 per foot. Monthly ... $60 per month. Pico ... Another near 6th st., ... at $650 per foot. Income $36 ... is a fine close investment. ... extra good buys, in ... close in on the hills. ... corner, $7400, reduced by ... $900. ADAMS-VINCENT ... 401 Pay Bldg. Both phones.

FOR SALE—
9TH ST., WEST OF ...
50x200 feet to alley, ... paying $56 per month, ... for $450 front foot, ... WASHINGTON STREET.
Between Figueroa and ... 52x132 feet, 4 room house. ... Owner asks to Europe, ... offers it for $11,000. ...
W. A. ...

FOR SALE—WASHINGTON ...
The cheapest property in ... look at it. 1852 W. Pico. ... is the best block for ... alley, with 2-story building, ... $45 per month. Leaving ... store rooms for sale. ... I can deliver this ... cash; this property is worth ... set prices in this locality. ...

FOR SALE—BY W. H. ALLEN
LOS ANGELES ...
Between Second and ...
We have a property on ... street, 75x165 feet, that is ... ridiculously low figure of $9 ... The property is NOW worth ... foot. We represent the ... estate, and must make a ... IS A BARGAIN.
W. H. ALLEN & SON, ...

FOR SALE—
OLIVE ...
YOU KNOW ...
CHOICE LOT, CLOSE IN, ...
UNDER MARKET VALUE.
SEE ME NOW.
... CHAMBER ...
HOME B5839. ...

FOR SALE—
BARGAIN—BARGAIN—
THIS IS ABSOLUT

FOR SALE—
Business Property.

FOR SALE—BY EDWARD D. SILENT & CO., Est. 1885. 216 West Second st.

SOUTH FREMONT AVENUE.

LOT 60x165.

LOCATED ON THE EAST SIDE OF FREMONT AVE. ABOUT ¼ BLOCK SOUTH OF THIRD STREET.

IMPROVED WITH TWO COTTAGES.

THIS IS CHEAPER THAN ANY VACANT LOT OF SAME SIZE IN BLOCK.

A SNAP AT

$12,000.

GRAND AVE. CORNER.

CLOSE IN.

60x140.

WELL IMPROVED WITH MODERN BUILDINGS.

A SOUTHWEST CORNER.

INCOME $960 PER YEAR.

A BARGAIN AT

$27,000.

WEST 7TH ST. CORNER.

EAST OF CORONADO STREET.

LOT 180x140 TO ALLEY.

THIS IS ABSOLUTELY THE CHEAPEST CORNER ON 7TH ST. THE SAME CORNER ONE BLOCK WEST IS HELD AT $40,000. PRICE $26,000.

BARGAIN ON OLIVE STREET, BETWEEN FOURTH AND FIFTH STREETS.

LOT 60x205.

FACING WEST ON OLIVE ST., ADJOINING ON TWO SIDES BY THE NEW HARRIMAN TRACTION LINE AND VERY MUCH NEEDED TO COMPLETE THAT SITE. WE CAN SHOW YOU AT A GLANCE THIS FACT THE MINUTE YOU SEE THE PROPERTY. NOW IF YOU WANT TO MAKE EASY MONEY AND AT THE SAME TIME BE ABSOLUTELY SURE ON YOUR INVESTMENT, DON'T WAIT, COME TO

EDWARD D. SILENT & CO., Est. 1885. 216 West Second st. Member L. A. Realty Board. 10

FOR SALE—
A FEW BARGAINS.

CORNER ON CENTRAL AVE.

—LOT 80x150—

LOCATED NORTH OF 32ND STREET.

IMPROVED WITH 2 STORY BUILDING.

STORES AND ROOMS ABOVE.

INCOME $960 PER YEAR.

NEARLY 11 PER CENT. ON PRICE OF

—$8750—

WEST NINTH STREET.

½ BLOCK WEST OF FIGUEROA.

—LOT 50x135—

IMPROVED WITH TWO FLATS.

INCOME $600 PER YEAR.

LOOK THIS UP AND YOU WILL FIND IT $2000 UNDER ANYTHING IN THE BLOCK. PRICE $13,000.

WEST NINTH STREET.

SUNNYSIDE APARTMENTS.

—LOT 84x135—

LOCATED ON THE NORTH SIDE OF THE STREET, 120 FEET WEST OF FIGUEROA.

THIS IS A THOROUGHLY MODERN 2 STORY BUILDING AND WOULD NOW COST FULLY $26,000 TO BUILD. LOT FAMILY WORTH $20,000.

INCOME $200 PER MONTH.

OUR PRICE FOR A SHORT TIME ONLY $25,000.

MINES & FARISH, 215 S. HILL ST.

FOR SALE—
BUSINESS PROPERTY BY MINES & FARISH.

BARGAIN!! WEST 7TH STREET. CHEAPEST PIECE EAST OF UNION. RIPE FOR STORES AND APARTMENTS. ONLY $275 FRONT FOOT. OPPORTUNITY FOR A NICE PROFIT. NOMINAL IMPROVEMENTS 7TH ST. IS WITHOUT DOUBT THE BEST CROSSTOWN THOROUGHFARE. LOOK AT WEST 7TH NEAR VALENCIA AND THEN SEE US AT ONCE.

60x117 TO 16-FOOT ALLEY.

SEE MINES & FARISH, 215 S. HILL STREET.

FOR SALE—
WASHINGTON STREET.

SACRIFICE SALE.

$1250 BELOW MARKET.

80x120—On Washington near Vermont. Improved new store building. Can deliver this property for a few days for $6750. You could not duplicate same for less than $8000. Must be sold at once. Investigate.

"IT PAYS TO SEE US"

EDWARDS & WINTERS COMPANY, 239 S. Hill st. Main 3907. Home Ex. 767. 10

FOR SALE—
BARGAIN.

WASHINGTON ST. FRONTAGE.

Notice size of lot, 85x178, less than 4 blocks from corner Washington and Figueroa, that sold last week for $50 per foot; adjoining property held at $200 per front foot; but the owner is going to Europe and for quick sale, we can deliver this lot and 8-room modern house for $37 per foot; $6000 will handle it; there is $2000 profit in this within 6 months. RULE & SONS CO., Sole Agents, 223 Pacific Electric Bldg. W. A. Cox, Mgr. Real Estate Dept. 10

FOR SALE—
$20,000—Corner Lot—80x130.

On Fremont avenue close in, just west of Third street tunnel, on high ground, and in a desirable location, an east front corner lot close in on Fremont for $250 front foot. THAT'S ALL.

EDWARD D. SILENT & CO., Est. 1885. 216 West Second st. Members L. A. Realty Board. 10

FOR SALE—
16TH ST.—16TH ST

Here is just the buy of the street, 60x141 feet to alley, just 1½ blocks from Figueroa, for only $6750; it's $1250 under value, but you must act quickly; this will sell for $250 per foot inside of 1 year; it's a pick up, hurry and

C. C. C. TATUM, 636-37 Hellman Bldg., 4th and Spring. Phones Home A7357, Sunset Main 2305. 10

FOR SALE — $15,000; YOU KNOW WASHington st. is coming to the front as a business street; I have 30x174 near Union. Improved with new, modern 4-flat building, always rented; don't hesitate if you are wanting a safe sure investment. $5000 cash will handle this, or will take income Los Angeles part pay. J. J. PHELPS, 225 H. W. Heilman Bldg. A3462, Main 2715. 10

FOR SALE—
CROCKER NEAR 57TH ST., 37½ BY 110; ONLY $65.00. THIS IS ONLY $250 PER FOOT. CHEAPEST THING ON THE STREET. INCOME NOMINAL.

J. W. CUNNINGHAM & CO., 312 AND 315 BYRNE BLDG. BDWY. 2401, HOME 6037. 10

FOR SALE—
HILL STREET, CORNER OF 18TH.

This corner has 125 feet frontage on Hill st. and we can deliver same @ only $25,000. VAN VRANKEN-HUNTER REALTY CO., 10 404 Chamber of Commerce.

FOR SALE—
Business Property.

FOR SALE—MONEY MAKERS.

$10,000—80x130, with a good house on Hewitt st. near Third st. This is a snap and is by far the best buy between uptown and the Santa Fe Depot.

$3000—40x130 to a Salt Lake spur. Near the Salt Lake Depot. Location is splendid and the price is the best in the neighborhood.

$3750—A splendid little income corner, 100x140, with two producing oil wells which are leased. In a fine district. Close-in the center of the city. Excellent speculative proposition. Investigate.

NEVIN & TAYLOR, 436 Hellman Bldg. 10

FOR SALE—
$13,000—2 4 and 1 2-room flats, 4-room house rear, 30x150; rents $122.50 per month.

$15,000—2 6-room flats and 2 5-room flats; small house in rear; rents $104 per mo.

$33,000—46 rooms, 120 on Ingram, 126 on Union; income $220 per month.

$10,000—1 store and flat and barn, 100x120.

$75,000—2 stores and 70 rooms above; income.

$700 per front foot—E. Fifth, E. Fifth.

HALL & YATES, 10 229 Mason Bldg.

FOR SALE—
A GREAT LITTLE BUY.

Sacramento st. between Mateo and Santa Fe ave., 42x146; Santa Fe st. R. spur track; good cottage renting for $12 per month; $2250.

MARSHALL STIMSON, 220 Mason Bldg. Tel. Main 4441. Fourth and Broadway. Home 7327. Los Angeles, Cal. 10

FOR SALE—AT $5000 EACH, 2 LOTS FACING on San Pedro street, and 21th st., the S.E. corner of 27th and San Pedro sts., by 42 feet front and two next lots are 40 feet each, one being an alley corner; these lots are absolute; the cheapest and best lots on the street today. If you want property on San Pedro street look up this at once, as it won't last long. Street paving just completed. See OWNER, 706 E. 27TH ST. 10

FOR SALE—
Near Figueroa and 5th, a fine apartment house, leased at $140 per month, good investment at $16,000.

C. C. C. TATUM, 636-37 Hellman Bldg., 4th and Spring. Phones Home A7357, Sunset Main 2305. 10

FOR SALE—
First st. very close in, near Fremont, good lot with 5-room modern cottage, fine terms, buy this for only $3500.

C. C. C. TATUM, 636-37 Hellman Bldg., 4th and Spring. Phones Home A7357, Sunset Main 2305. 10

FOR SALE—
Valuable warehouse or rooming house site, on Boyd st., within 100 yards of Los Angeles, 60x130 to alley, for $23,000.

This cheapest close-in property on the market.

G. C. EDWARDS, 220 West First. 10

FOR SALE—
$6500—New 7-room, west of Figueroa; two houses and 50x125 foot lot.

YOUNG & ADAMS, 254 South Hill st. A7366. Broadway 2915. 15

FOR SALE—
WEST THIRD.

Only few blocks west of Figueroa, 16x125 feet, facing 2 streets, walking distance; only $6500; would divide.

YOUNG & ADAMS, A7366. 254 S. Hill st. 10 Broadway 2915.

FOR SALE—
First st. near Alameda, 66x228, with switch facilities on Banning frontage, fine for store and warehouse purposes. For full particulars see Z. D. MATHUS, Exclusive agent, 509 Wilcox Bldg. 10

FOR SALE—338 WEST 18TH ST., CHEAPEST property north of Washington, bet. Main and Hill sts., lot 58x135, improved with a good 6-room house; price $3500 per front ft. Call 1721 S. MAIN, or phone Broadway 4165. Must be sold at once. 10

FOR SALE—
$9000—W. WASHINGTON CORNER. Best on street, 6-room house; can be turned east front and store building is wanted at once; best investment you can find.

A. J. WARING & CO., 201 Collins Bldg. 'Phone A1285. Main 2008. 10

FOR SALE — CORNER LOT, 40x128 TO ALley; close in; well located, and nicely improved with 2 stores and 4 large modern living rooms; a quick sale will go for $2500, and take $600 down, balance $35 month, including interest. BALDWIN & GREENOUGH, 46 of Central ave. 10

FOR SALE—BUSINESS PROPERTY; BIG snap; business property, close in, will pay 10 per cent. on $27,000; price $22,500. For further particulars see

E. E. STOCKWELL & CO., 324 Grant Bldg. A2314, Main 1589.

FOR SALE—50x165, HOPE, BETWEEN 3RD and 4th, only $180 per foot, half time. For owner at place, 329 S. HOPE; fine for apartments on the hill. 10

FOR SALE—TEMPLE ST., LOT IMPROVED, 82x165, ripe for alteration into stores or apartments, close in, a great bargain at $6500. See me now, RIGBY, 1032 Temple, get off car at Beaudry ave. 10

FOR SALE—OR LEASE, MODERN BRICK planing mill with new improved machinery, some never used, large yards and sheds, S. P. switch. Address Y, box 76, TIMES OFFICE. 10

FOR SALE—LEASE OR BUILD, TO SUIT tenant, in the industrial section, say or all of 142 feet on corner of E. Ninth and Lemon sts.; three fronts; ideal factory or warehouse site. 'Phone OWNER, West 1109. 10

FOR SALE—WHERE THOSE ARE MOVING, San Julian near 7th, 40x136, with large 10 room house, $10,500.

EAST 8TH NEAR SAN JULIAN, A flat 8th st., $10,000.

ALEXANDER, owner, P5405.

FOR SALE—E. 4TH ST., LOT 50x150 TO alley with 5-room cottage, close to San Pedro st. for $3000, terms. Address T, box 72, TIMES OFFICE. 10

FOR SALE—SMALL BLOCK, $4200; INCOME $25 month; $4500; income $50 month; $7000, income $744 year. Phone SOUTH 4729. 10

FOR SALE—SNAP ON CENTRAL, TOMORrow only. Fine corner near 39th. Must have money. See owner at 4008 CENTRAL AVE. South 2305. 10

FOR SALE—SNAP, SOUTHWEST CORNER Temple and Hatton, 50x132; street paved and paid for. $750. Inquire Owner, 256 SPRING.

FOR SALE—BEST BUY IN LOS ANGELES 50x100 cor-half block from Pico and Grand ave., $10,000. HOME 82231. Owner. 10

FOR SALE—300 FEET ON VERMONT AVE. near Jefferson at $20 per front foot. OWNER, Box 236, Ocean Park. 10

FOR SALE—FACTORY SITE, 64x328 TO 20 foot alley, between Arcade and Santa Fe. WHEELOCK, 308 S. Broadway.

FOR SALE—
Business Property.

FOR SALE—$250, CHEAPEST LOT ON 8TH west of Central, if you want a big snap call at once, HOME A1151. 11

FOR SALE—$4500, 40x130, NEAR 7TH AND Ruth, good house, must sell before March 20, make offer. HOME A1151. 12

FOR SALE—$50 PER FOOT, WEST SIDE San Pedro, north of 9th. MAIN 1409. 15

FOR SALE—$100 PER FOOT, CORNER ON 8th near San Pedro. MAIN 1409. 15

FOR SALE—$2250, 60x125, NEAR 8TH AND Towne, worth $3000. HOME A1151. 15

FOR SALE—GOOD BUSINESS LOT, WATTS station, see owner, 712 E. 27TH ST. 10

FOR SALE—
Income Property.

FOR SALE—
We make a special study of income properties and offer the following as the best in their classes, having personally investigated every one; except when stated all are in the southwest; the ones having stores are on prominent business streets, or fast becoming business streets, which insures good and lasting income.

$5700 INCOME.
Two-story pressed brick, on corner with stores, offices and flats; modern, well situated, on business street; leased; $20,000 can remain; $19,000 cash; price $25,000; pays over 9 per cent. net on investment.

$2700 INCOME—
Two-story brick, 2 storerooms, flats above; new, clean, partly leased; a corner; fine location, could not buy vacant ground and put up building for price, $20,000.

$4644 INCOME.
New, modern, 2-story frame building; 3 stores and rooms above; mortgage $4000; cash required $12,000; net income ove; all expenses $1100.

$1470 INCOME.
New, modern, swell 4-flat building in Westlake district; in high-class locality; $2500 cash, price $14,000.

$1272 INCOME.
Four 5-room flats, new, modern hardwood floors; $3500 cash, price $12,500; this will pay fine rate of interest.

$1200 INCOME.
Eight 2 and 3-room apartment house, $3000 cash, price $9500; south, near Main.

$624 INCOME.
Four 4-room flats, new, modern; $2500; clear; cash, or terms; southwest.

C. E. MOORE, 10 210 Laughlin Bldg., 315 S. Broadway.

FOR SALE—
PAYING 14½ PER CENT. ON $20,000.

It's a new apartment-house; mortgage $15,000; cash, $5,000.

WITHIN A BLOCK OF ABOVE, we offer the following, viz:
$250 FRONT FOOT FOR THE

Best apartment-house site on the hill, and when you understand that it not only a CORNER, but that it is a NORTHWEST corner, hence having the sun every hour that it shines, and further that all of the first-class apartment houses on the hill are commanding higher prices and therefore paying bigger interest on the amount invested, than any other property in the city, you will appreciate the merit of this proposition. It commands a charming view, is within 5 minutes WALK of the business center, and 1 block from "Angel's Flight;" an investigation will demonstrate that it is NOW WORTH 25 per cent. more than the price asked; indeed, no other corner in this, or the next block, can be had for less than $350 and up to $445 a foot; Court st. frontage

W. A. VARCOE & CO., 10 317 W. Second street.

FOR SALE—
BERRYFIELD.

BERRYFIELD.

BERRYFIELD.

BERRYFIELD is a new subdivision on the Santa Ana branch of the Pacific Electric Railway, situated 27 miles southwest of Los Angeles and 19 miles northwest of Santa Ana. It is subdivided into one, two and a half, five and ten-acre tracts. This land is adapted to the growth of walnuts, oranges and vegetables of every kind and an ideal place to which to raise poultry. Water in ample quantity is sold with each lot; price of land and water is $250 per acre; terms 1-4 down, 1-4 in one year, balance in 2 years. Call at our office and let us tell you more about Berryfield and, better yet, go down with us and see for yourself.

BYRON & KIMBALL, 409-416 Isaias W. Hellman Bldg., Main and 4th 10 sts. Home F7363, Main 6162.

FOR SALE—
$12,000
FOUR FLATS.
N. GRAND AVE.
RENT $100 PER MONTH.

Also 10 other flat buildings in other neighborhoods, all paying fine interest.

C. A. SUMNER & CO., 214 L. A. Trust Bldg. Main 662. A4622. 10

FOR SALE—
ASLEEP.

16TH ST.—16TH ST.—16TH ST.

66x128½.

Two splendid 6-room cottages, rented for $25 per month; the price is $4,600 to sell it at one; the value is easily $10,000; the widening of paving of 16th st. soon to be undertaken one way will double value. This property is close to Hoover, a natural business locality.

R. P. SHEA, Sole Agent, 407 Union Trust Bldg., S.E. cor. Fourth and Spring st. Phones A5324, Broadway 2177. 10

FOR SALE—
APARTMENT HOUSE. APARTMENT HOUSE.
$5000 CASH—CORNER—$5000 CASH.
$5000 CASH—CORNER—$5000 CASH.

$32,000—New and modern apartment house of 28 rooms; splendidly furnished throughout; corner property; located close to Seventh and Figueroa sts.; lot alone worth $15,000; income $250 per month; must be sold; $5000 cash will handle it; best of terms on balance.

W. H. GHEAR, 409 Johnson Bldg. J. T. KELLY, Mgr. Business Property. Phones—A6299, Main 1906. 10

FOR SALE—$13,000.

INCOME $900 A YEAR.

Fine, large corner, near 7th and Gladys ave. Good improvements and all at a less price than you can buy the vacant property adjoining. If you want something good spend one hour and look this in.

J. W. GILBREATH, Sole Agent, 324 South Hill street. Phone A7367. 10

FOR SALE—
INCOME PROPERTY.

$7000—New, modern, 5-story flat, building, with double frontage lot; close in, rental $792 per annum; owner must have money; investigate at once and make offer.

U. H. GOWEN & CO., Sole Agents. 10 204-206 Trust Building.

FOR SALE—FINE SUBSTANTIAL INCOME property, close in, beautiful street, in line with rapid growth of business district; lot 50x150, contains double apartments, garage, etc.; yields 10 to 12 per cent.; you can live in one, the other will support you; wide value increases; price $9000; $3500 to handle.

PATTERSON-RICHARDSON CO. Main 2040. 418 Union Trust Bldg. F4257. 10

FOR SALE—INCOME PROPERTY. $2500—EASY—$2500.

12 per cent. on your investment; double bungalow; permanent tenants; this is a bargain for those seeking a good investment.

CLARKE, DINHAM & PERRY, 10 214 Union Trust Bldg.

FOR SALE—11 ROOMS, CLOSE IN, THIS side of 9th and Central; 3-room cottage in rear; price far below anything in that vicinity. Small cash payment, balance $40 per month including interest. Rents for $45 a month, so more than pays for itself, to say nothing of advance in value. We recommend this as the best buy in the city. MAIN REALTY CO., 310 Severance Bldg. 10

FOR SALE—AT A BARGAIN. $7500, WORTH $8500.

Paying over 12 per cent. New building of 4 flats, rented for $76 per month; they are on the high ground, First st., Boyle Heights. If you want a bargain don't care as I mean business. 207 UNION TRUST BLDG.

FOR SALE—10 PER CENT. NET INCOME on investment of $12500 for equity in two cottages on large corner lot, 66th and Wadsworth sts., value $2500; owner needs money; will give long lease. $14 per month. BARGAIN REALTY CO., 300 L. A. Trust Bldg., Second and Spring. Main 2341, A7301. 10

FOR SALE—INCOME PROPERTY; SNAP IN four 4-room flats, income $40 month; price $7500 until the 15th, and then the owner says $8000 and no less will buy it; it will pay you to see those modern flats on 10th street west of Central ave. MENNETT & HANCOCK, 317 C. T. Johnson Bldg., Broadway 5128, A7698. 10

FOR SALE—A ROOM MODERN LARGE LOT 50 feet street on both ends; can build two cottages on rear street; makes good rental property. $2500. Call 4067 CENTRAL AVE. Home B2661. Sunset South 2407. 12

FOR SALE—SOME GOOD INVESTMENTS in income property paying 10 per cent. and more can be had through C. J. BAKER, with J. Frank Bowen, 440 Douglas Bldg. 10

FOR SALE—CLOSE IN HOTEL BUILDING and lot, rents for $60, price $5000, on easy

FOR SALE—
Income Property.

FOR SALE—ACREAGE.

DENNIS-TAYLOR COMPANY.

12 ACRES.

MONETA AVE. AND MAIN STREET.

We have a piece of 12 acres near Manchester between these two streets that will make a good subdivision. Car line extends along one end of this property, with five-cent fare. You can buy this choice piece below the market.

10 ACRES.

Near Palms we have ten acres on the Fourth-street car line survey and located on the extension of Pico street. This is the cheapest acreage in the vicinity and we can deliver at $700 per acre.

Better look these up at once if you want bargains.

DENNIS-TAYLOR COMPANY, 228-229 Byrne Bldg. A5744. 10

FOR SALE—
THE BEST BUY ON OLIVE ST., $5,000; 50 FEET; INCOME $480; WILL SELL FOR $50,000 WITHIN 1 YEAR.

W. H. NEISWENDER & CO., 10 232 H. W. HELLMAN BLDG.

FOR SALE—
INCOME PROPERTY.

$11,000—Northwest corner West Eighth and Lake streets, model two-family apartment house; each suite six rooms, bath and reception halls, with separate entrances; hardwood floors, open fireplaces, buffets, etc. Income $940. Net 7 per cent.

$7000—East Hollywood, 270x350, corner Benedict, Fairmount and Rosella streets. Can be subdivided into 14 lots worth $900 each and a $4500 profit.

Courtesy to agents.

WM. G. BRADSHAW, Owner, Room 302 Bradbury Bldg. Phones Home A5140, Sunset Main 2827. 11

FOR SALE — $2500; TAKES $500 CASH, balance time; new apartment-house, furnished; lot 50x135; street work done; gas, electricity, sewer, cement walk; full of tenants, close to business; worth more money; must sell; income 20 per cent.

A MONEY-MAKER AND THE BEST BUY IN THE CITY.

30-room apartment-house, fully furnished; lot 60x160 to alley; all rented; modern; income $1400 to $2350 per year; price $14,500; terms $11,000 cash, balance time; this is also a bargain; in two years lots alone will surely sell for $5 per foot, for this prospective business property.

Address W. C. ETMANN, Home 'Phone 4166. Ocean Park, Cal. 10

FOR SALE—
ORR-SESSIONS REALTY CO., Sole Agents.

The southeast corner Angeleno and Boylston, 100x152, one 10 and one 6-room house, high, sightly, walking distance business, advancing in value constantly, just the place for good apartment house and in present condition has ample accommodations for private boarding-place. Room for another house facing Boylston. Reasonable terms or will exchange for improved or vacant or acreage. Phones Main 6418, A6416. 210 HENNE. 10

FOR SALE—
$35,000—12 PER CENT. NET.

I own Income property, very close in, which pays 12 per cent. net on the price asked. This is $10,000 below market value and is the cheapest buy in the market. I want to sell and this is no fake.

BOX 205, Station C. 10

CONTRACTORS—
And Builders.

CONTRACTOR WITH YEARS' EXPERIence planning and building novel swell houses and managing planing mill and furniture construction on same, is open to engagement either by supervision or contract. Phone HOME 22422. 10

BEFORE YOU BUILD, COME AND SEE me. I have 200 complete sets of plans, all up-to-date. I have plans of five-room bungalows that I can build for $900. ROOM 222, 302 Spring. 10

FOR SALE—PLANS AND SPECIFICATIONS prepared at small cost. Your ideas faithfully followed, general drafting. BATHRICK, BERRY & CO., 324 Delta Bldg. Home F3662.

I BUILD BUNGALOWS, COTTAGES AND California houses of all kinds, large or small. Write for estimates. F. W. WITTE, contractor, 4134 Lima st. 10

WE BUILD 4-ROOM BUNGALOW, $950; 5 rooms, $975. Low bids on all classes of buildings; plans free. BEAVER-QUENTHART & CO., Inc., 257-8 Pacific Electric Bldg.

FOR SALE — A LARGE LOT OF COMplete sets of plans and specifications of all kinds of modern buildings, from $10 to $25. J. B. COOK, 709 E. Spring. 12

ARCHITECTS ARE INVITED TO CORRespond with DR. MARK A. RODGERS, Tucson, Ariz., with reference to plans for a club building. 11

WILL BUILD 5 ROOM MODERN COTTAGE for $1350 on monthly payments to suit owner. H. S. SHEPPARD, 1414 E. 21st st. Phone E. 62. 10

FOR SALE—
Flats.

FOR SALE—
4 FLATS, 5 ROOMS EACH.

New and modern, in the Westlake district, near Seventh st.; east front; rents $125; expiration of present lease in August; will rent for $145; have option at $16,000.

DOUBLE RESIDENCE FLAT, on Whittier near Seventh, new, modern and close in; a big bargain at $3500.

C. F. McDONALD, 10 536 Byrne Bldg.

FOR SALE—FINE DOUBLE FLATS, NEAR 1100 W. 6th st., elegant, finely finished; price $5500 under market. See CO-OPERATIVE COLONY CO., 317½ W. 4th st. 10

FOR SALE—
Hotels and Lodging-houses.

FOR SALE—$700 BUYS ONE OF THE BEST PAYING BEST LOCATED 18-ROOM ROOMING-HOUSES IN THE CITY; CLOSE IN ON WEST SIDE; 3 ROOMS PAY HALF THE RENT. SEE THIS BEFORE BUYING. SUNLAND REALTY CO., 409 W. SEVENTH. 10

FOR SALE—ONLY $650. NICE SUNNY 10-room rooming-house, on the hill, just the place for a fine close-in home and good income besides, low rent and good lease. This is a snap, so don't wait; would trade for cheap city lot. See R. B. SCHURGER, 503-5 Grant Bldg. Home F4469, Main 6773. 10

FOR SALE — OR EXCHANGE, WE HAVE the best 30-room rooming-house, on the best corner in the city; long lease, cheap rent, price is $6000; will exchange for property in the city or out of city; house is clear. JANTZEN & WHERRY, 325½ S. Spring st. 10

FOR SALE—GREAT BARGAINS, ALL NEAR postoffice; 5 rooms, new and beautiful, $765. 6 rooms, simply grand; only $150. 14 rooms, new, lovely; must sell; $400. 26 rooms, fine, clears over $100 month. Owner sick; must sell. 10 ATLANTIC CO., 600 W. Seventh.

FOR SALE — EXCELLENT BOARDING-house of 22 rooms, furnished and full of patrons; large kitchen and dining-room, fully equipped; no losses; $1000, low rent. Address D, box 170, TIMES OFFICE. 10

FOR SALE—ROOMING-HOUSES, ONE 22-room, good location, well filled, $360; one 23 rooms, new house, finely furnished; one 37 rooms, very close in. Others different sizes. 209 TAJO BLDG. 10

FOR SALE—PARTIES LOOKING FOR A No. 1 8-room house, fine location, modern and clean, will stand thorough investigation. Look this up at once. Good reason for selling. No agents. Address D, box 131, TIMES OFFICE. 10

FOR SALE—HOTEL AT HOLLYWOOD, 42 rooms with cafe, best location, long lease, elegantly furnished, new piano, rooms rented, nearly maker, part cash, balance time or trade. H. H. MITCHELL, 438 Locke

FOR SALE—
Hotels and Lodging-houses.

FOR SALE—

BARGAIN.

BARGAIN.

A BIG BARGAIN FOR SHORT TIME ONLY.

THE BEST SIXTY-ROOM APARTMENT-HOUSE IN THE CITY, SITUATED ON GRAND AVE., NEAR ANGELS' FLIGHT; HOUSE ALWAYS FULL, CLEARS $300 MONTHLY, CHEAP RENT, NEW, MODERN HOUSE, ELEGANTLY FURNISHED; LONG LEASE.

COLSON, BRYON & DONNELL, 515-16-17 H. W. HELLMAN BLDG. HOME A7071. BROADWAY 4160. 10

FOR SALE—COME TO HOTEL QUARTERS. Have a 70-room downtown E. P. hotel, clearing better than $500 monthly, good lease, rent $2.5, price $19,000, $5000 will handle.

New 60-room apartment house, long lease, $5 per room, clears $350 month. $6000, ½ cash.

28-room apartment house, rent $140, price $3500, good terms, monthly profit $125.

A large number of rooming and apartment houses at lowest prices.

COUNTRY HOTEL.

50-room A. P. hotel in thriving town, clearing $250 monthly, serves liquors, price $7500, cash $1500, would consider some realty.

NEW HOUSE TO LEASE.

Apartment house of 150 rooms, in a very desirable near-in location, long lease at $7 per room.

70-room apartment house on corner of prominent thoroughfare, will appeal to the best trade; has every modern convenience, rent $4.50 per room.

45-room apartment, near Figueroa, $5 per room.

Have two parties who will build modern apartment or rooming-houses of 125 to 150 rooms at reasonable rent on long leases; one near Olive and 5th and one near Central Park.

CASON & ARNOLD, Associated Hotel Brokers, 422-427 Grant Bldg. 10

FOR SALE — FULL COMMISSION TO Agents.

$3000.

THIRTY ROOMS.

NEWLY FURNISHED.

FIVE-YEAR LEASE.

RENT $150.

NEVER OFFERED BEFORE.

All outside rooms. Running water in every room.

Being a corner and a junction.

Clearing from $150 to $200, but the right party can clear $300 monthly; very close in.

H. P. ERNST, 213 Tajo Bldg., corner First and Broadway.

FOR SALE—52-ROOM ROOMING AND apartment-house, modern to every detail; carpets and furniture of the very best, clearing positively over every expense $200 per month; price $7500, half cash; long lease; cheap rent.

HUDSON REALTY CO. 26 rooms, modern and well furnished; price $2000; $1000 cash, balance like rent; long lease. 324 GERMAIN BLDG.

24 rooms, a modern little place, clearing $125 per month.

224 S. SPRING ST.

63 rooms, East Side, clearing $150 per month; good lease.

BROADWAY 5008, A8215.

15 rooms, well furnished, price $450; half cash; rent $45.

FOR SALE—THE FURNITURE AND FURnishings of new hotel in Pasadena; building strictly modern; containing 53 rooms, steam heat, hot and cold running water, electric lights, newly and elegant; furnished; price $7500; 1-3 cash will land this proposition; balance easy; lease can be secured. Present income about $350 week. If you are looking for an up-to-date proposition see this. Particulars D. F. SMITH, 626 L. A. Trust Bldg. Brokers may list; full commission. 10

FOR SALE—ROOMING HOUSE, 6 ROOMS, fine furniture and carpets; rent $20; $200 cash, 10 rooms, S. Hope, rent $25, good furniture, $500, 10 rooms, S. Figueroa, near 9th, rent $35, $550, 12 rooms, W. 7th, best location on street, good furniture and carpets, bringing good income, price $900.

H. S. MILLER & CO., 414 W. Seventh. Main 6707, F3738. 10

FOR SALE—
$800—11 rooms on Towne ave., newly furnished; terms.

$1000—22 rooms on Hill st.; good lease.

$1500—50 rooms, nicely furnished, on Bunker Hill; terms.

$1750—32 rooms, Ottawa st.; elegantly furnished; long lease; good terms.

$1750—46 rooms, near Central Park; nicely furnished; lease; many other bargains.

See M. D. BUSS & CO. 10 Phones, Home A8587, Main 3541.

FOR SALE—
HOTELS, ROOMING HOUSES, APARTMENT HOUSES.

ence planning and building novel swell houses and managing planing mill and furniture construction on same, is open to engagement either by supervision or contract. Phone HOME 22422. 10

FOR SALE—20-room mechanics' house, rent $45, $900. 20 rooms, one floor, finely furnished, $2250. 23 rooms at San Pedro, clearing $100, for $1600, or exchange for Los Angles rooming-house and assume.

45 rooms, elegantly furnished on Broadway corner, rent $175, long lease, $5000

NOBLE & CO., 6 A5639, Broadway 5125. 133 S. Broadway

FOR SALE—
12-ROOM APARTMENT HOUSE.

This is a new and thoroughly modern building, newly furnished, steam heat, hot and cold water and private baths. The rent is only $5 a room, has a five year lease and will be sold at a sacrifice; can be bought on very easy terms. B. A. HATCH, with A. W. ROSS, 420-21 Bradbury Bldg., L. A. R. B. 10

FOR SALE—200 ROOMS, MODERN, TWO years' lease, clearing $900 a month; this is a bargain today; 65 rooms, 4 years, lease, only $2000, close in. 20 rooms, a snap, on Main st.; come quick. We have many bargains. We handle nothing but the best. Call and see

HALE & CO., 305½ S. Main st., 7325, Main 5835. 10

FOR SALE—ROOMING HOUSE, 36 ROOMS on Ceres ave., near Arcade depot, rooms all full, furniture good, price $1500; rent $75 per month; will give long lease, owner building owns furniture, never been sold before.

ANGELUS REALTY CO., 213 Delta Bldg., 438 S. Spring, F7380. 10

FOR SALE—
A GENUINE BARGAIN in a 27-room house on a corner in a fine location on Main st.; rent $3 per room, 2 years' lease; this is a money maker; price for a few days $1400; part cash.

Main 5667. AMBROSE L. HAMELL CO., Home 4691. 5557 Douglas Bldg. 10

FOR SALE—
$2200—Income $250; 28 rooms, finest apartment-house in swell locality; walking distance, new house; all new furnishings Marshall & Stern's beds; will give 5 years' lease. Must be sold Monday.

McCLELLAND-HEMPHILL CO., 10 655½ S. Broadway.

FOR SALE OR EXCHANGE—
I WILL C. PRATHER.

Apartment-house, furniture good, 2 years' lease, netting $150 per month; want small cottage in good section of city or vacant lots, price $3500 and worth it.

WILL C. PRATHER & CO., 10 325-22 Ct. Nat. Bank Bldg.

FOR SALE—
$1700—25-room rooming-house.
$1300—22-room rooming-house.
$2000—31-room rooming-house.
$2500—43-room rooming-house.

W. F. BUS, with Bowman & Moore, 701 O. T. Johnson Bldg. A4998, Main 6768. 10

FOR SALE—NEWLY FURNISHED 18-ROOM rooming-house, close to business district, full of permanent roomers, making fine income, moderate rent and good lease. This is an elegant proposition and requires only $1000 cash, balance easy terms, would consider improved city property. See R. B. SCHURGER, 503-5 Grant Bldg. Home F4469, Main 6773. 10

FOR SALE—26 ROOMS ON BROADWAY, BEtween 3rd and 4th; 7-year lease, rent $6.50 per room; house clears $250 per month; lease alone is worth $3000, $500 cash will handle this, balance later on.

Main 6567. AMBROSE L. HAMELL CO., Home 4691. 534-7 Douglas Bldg. 10

FOR SALE—ROOMING-HOUSE, 75 ROOMS, centrally located, 5 years' lease, newly furnished, cheapest rent in central district, clearing $600 per month; price $7500, cash $4500, balance monthly payments, or good Los Angeles realty. O. A. VICKREY & CO., 206 S. Hill st. A6755, Main 2676.

FOR EXCHANGE—CLEAR ACREAGE FOR good rooming-house.

R. E. MUNDY REALTY & INVESTMENT CO., 426 Mason Bldg., Corner Fourth and Broadway. Phones Main 616, Home F6237. 10

FOR SALE—$2250; ONE OF THE FINEST rooming-houses in the city; 22 rooms, strictly modern, reasonable rent; 3 years' lease, brick building. Look it over and you will

FOR SALE—
Hotels and Lodging-houses.

FOR SALE—HOTELS.

ROOMING HOUSES, ETC.

ALL KINDS FOR ALL CLASSES.

9 rooms on W. 1st., rent $22; profit $60; best in town for the money; $400.

16 rooms, rent $50; best location and best transient house, for $1000 in the world; new and neat.

12 rooms, Hope st., rent $50; profit $25 a week; price $300.

12 rooms, S. Figueroa, rent $46; family occupies 2 rooms and will guarantee a profit of $30 a month. This is a nice house; price $360.

25 rooms, rent $90; this is a combined grocery, boarding house and rooms, a railroad men's hotel. The owner wants a partner and will sell half for $600. Stay and be convinced before you pay a cent; takes in over $15 a day. A groceryman would do well here.

20 rooms, rent $150, summers, $120; brick building and the nicest house on the east side—a beauty—three squares from Main; price $2500, or will exchange for larger house and pay difference.

66 rooms, rent $200; $2, 3d., good lease; new house, $2000.

12 rooms, rent $250; 1 year lease, best looking structure on E. 1st st., and a big money maker; price $4200; must be sold this week. Terms.

We have all the high grade places on our list at the bedrock price. Call and be convinced.

Rooming House Dept. JONES & RYDER LAND CO., 10 233 West Third st.

FOR SALE—
J. E. TETLOW, 606 W. Seventh St.

27 ROOMS.

Simply grand, mahogany and bird's-eye maple furniture, velvet, Wilton and Axminster carpets, excellent renting location, with boring in connection with 4-rooms, all nice-class roomers and boarders, clearing $200 monthly, a bargain, or will sell half interest to right party. See this.

Bargain—22 rooms, corner, 3 years' lease; owner has other interests; must sell.

29 rooms, new furniture and carpets, central location; $1950; part cash.

20-room bargain. Turning people away every day. See for yourself; part cash.

For sale, or exchange for lots, flat, 7 rooms, with lease 4 years.

9 rooms, rent $45; good furniture and carpets; easy terms; $400.

10 J. E. TETLOW, 606 West Seventh St.

FOR SALE—
Commercial hotel, $6000, five year lease, $700 per month rent, good country, countyseat town; half cash, balance to suit purchaser.

We will lease a 40-room country hotel of 72 rooms, furnished, for $80 per month.

We sell two years' lease, rent $90 per month, of 40-room commercial hotel (no competition), and part of the furnishings for $1000 cash and stock on hand at invoice cost price.

60 room apartment house, corner building, rent $265; income $375; new and good furniture; price $6000; $2700 cash, balance $50 per

Rental Liners

FOR SALE—
Hotels and Lodging-houses.

FOR SALE—11 ROOMS, LONG LEASE, rooms all full; money maker, $1500 will handle it. See owner. A snap, must sell; going in other business. 230½ S. SPRING. 10

FOR SALE—APARTMENT AND LODGING-house, close in. This is one of the best known houses in the city, and is making $350 per month. Price $900. Will take cottage or part payment. Address Z, box 0, TIMES OFFICE. 10

FOR SALE—ROOMING HOUSE IN CENTER of business, good lease, cheapest rent in city; must be sold Monday or Tuesday, one room pays rent on the whole house. Phone MAIN 4429. 10

FOR SALE — OR EXCHANGE; 24-ROOM rooming-house with 2 years' lease and rent only $85 a month; downtown location and always full, a bargain for who ever will investigate. E. A. BYERSON, 908 Delta Bldg. 10

FOR SALE—CHEAP, IF TAKEN AT ONCE, A GOOD PAYING BOARDING-HOUSE; SELLING ON ACCOUNT OF HEALTH. SEE OWNER, 402 RUTH AVE. HOME PHONE 29425. 10

FOR SALE — NICELY FURNISHED ROOMING-house of 11 rooms, always full; this is a cheap proposition if taken before the 1st. Price $400. Please call forenoons. 1138 OLIVE STREET. 10

FOR SALE—ROOMING-HOUSE, 2304 DOWNEY ave.; furniture and lease of 22 rooms; rent $55 per month; price $700; terms. Apply at the house or to JAMES RUSSELL, 2726 E. Main st. 10

FOR SALE—NEW APARTMENT-HOUSE, furnished 2 months, 5 years' lease, at a decent rental, owners not there; must be sold, west side, strictly modern house. MRS. C. S. HEALD, 207 Mercantile Place. 10

FOR SALE—ROOMING-HOUSE, 12 ROOMS, rent $45, long lease, on East 7th st, and only $225. This is a great bargain as the owner is sick and wishes to leave the city. J. P. HANLON, 833 Bryson Bldg. 10

FOR SALE—$100 BUYS A 20-ROOM ROOMING-house; rent $18; must sell; going to the coast; excellent location; good house; rent $55. THOS. J. HAMPTON, 505-6 Mason Operahouse, L. A. R.R. 10

FOR SALE—LADY GOING EAST WILL sell at sacrifice, 12-room rooming and boarding-house, well filled, nicely furnished; good yard, fruit trees, stable, shed, etc. Inquire 703 SUMMIT AVE., Pasadena. Sunset 2642. 11

FOR SALE—39-ROOM HOUSE, WELL FURNISHED; SNAP AT $600; MUST BE SOLD AT ONCE; GOOD LEASE AND LOCATION, BROADWAY 4636. HOME A6236. 11

FOR SALE—ROOMING-HOUSE, BEST LOCATION; big transient business; 30 rooms; front house; $3300. Address B, box 146, TIMES OFFICE. 10

FOR SALE—ROOMING-HOUSE, 34 ROOMS, new brick building, good lease, near First st.; must be sold. INQUIRE, 212 S. Spring. 10

FOR SALE—$50; ROOMING-HOUSE; RENT $22 month; 8 rooms; $300, 7 rooms, worth $600. ARCADE CO., 514 W. Sixth. Main 4429. 10

FOR SALE—OR EXCHANGE — ROOMING and boarding-house, 601 Clover st. near S. P. shops; 22 rooms, long lease, $44 per month; only $500. Apply to JAMES RUSSELL, 2726 E. Main st. 10

FOR SALE—FURNITURE AND LEASE OF 4 years of 36 room apartment house in fine condition and full of roomers; owner leaving the city; will sell to Japanese. B5172.

FOR SALE — $25,000; LEASE AND RICH furniture of first-class home for 56 rooms and stores; bargain. Phone Main 2043, Home 2043. ROOM 322, 327 S. Broadway.

FOR SALE—A 23-ROOM APARTMENT house, rent $45, and Figueroa 645, lease 3 years' lease, good income, must sell. WAGONER REALTY CO., 508-5 Grant Bldg. 10

FOR SALE—FAMILY HOTEL ON THE north side; well located; long lease; can be purchased very low on easy terms. G. W. SKINNER, 314 Chamber of Commerce. 10

FOR SALE—ROOMING HOUSE, GOOD LOCation, well arranged, all outside rooms, furniture must be sold Monday, parties leaving city. 1202 OLIVE ST. 10

FOR SALE—A BARGAIN, 13 ROOMS, GOOD furniture, best location in city, low rent, 12 rooms full per week, account sickness, must sell. 542 S. HOPE ST., N.W. cor. 6th. 10

FOR SALE—15 ROOM ROOMING HOUSE, good lease, rent $55, close in on west side, cheap rent. 11 ROOMING-HOUSE, 20 rooming house, close in, clears $50 a month, $225. MRS. E. COWAN, 836 S. Grand ave, Broadway 4636. 11

FOR SALE—$2500, ROOMING HOUSE OF 40 rooms; all rented, 3 years' lease, rent $125. Owner; Call 519 TEMPLE ST. 10

FOR SALE—APARTMENT HOUSE OF 20 3-room apartments, W. Ninth, newly furnished, new building, clears $200 month; price $4000; terms or trade. 200 PAY BLDG.

FOR SALE—$400 DOWN, BUNGALOW, for 8 month, 8 rooms, corner, West Side, close in, all light rooms, always full, big money maker, might trade. 200 PAY BLDG.

FOR SALE—ONE OF BEST LODGING-houses in city; 24 rooms, nets $125 monthly. For particulars apply to A. J. PHILLIPS, 415 W. 9th st. Phone A2142. 10

FOR SALE—MUST SELL AT ONCE ON ACcount of sickness, furnished rooming-house, 63 rooms; will take part in trade. Save commission. 434 E. 5TH ST. 10

FOR SALE—A SMALL ROOMING-HOUSE making $75 month clear; must go East; will take $300 for it; 2 years' lease. 213 E. SECOND STREET. 10

FOR SALE—ROOMING-HOUSE, 20 ROOMS, rent $60, long lease; good money maker; $300. HORTON & HALTON, 530 Broadway 14441; Broadway 2972. 10

FOR SALE—SMALL APARTMENT HOUSE, furnished complete, all rooms occupied; desirable location, reasonable rent, 3 years lease. Call for particulars, 893½ WEST 16TH. 10

FOR SALE—MODERN HOTEL, 112 ROOMS, Broadway location; elevator, clears $4000 per annum; five years' lease, $20 per room. F6441.

FOR SALE—ROOMING-HOUSE, 30 ROOMS, cost $4000 to furnish; must sell, $900 cash; price $2200. HORTON & HALTON, 530 Broadway 14441.

FOR SALE — THE FURNITURE OF 14 rooms, cheap; rent low, near Central Park. MRS. C. S. HEALD, 207 Mercantile Place.

TO LET—FURNISHED; 86-ROOM HOTEL, one of the most beautiful sites in the city; call to get terms. MRS. C. S. HEALD, 207 Mercantile Place. 10

FOR SALE—BY THE OWNER, 14 ROOMS, rent $50; long lease; price this week 18 rooms, close in; lease, $675. ROOM 201, TAJO BLDG. 10

FOR SALE — BEST APARTMENTS OVER Angel Flight; 18 rooms with fine piano; income; long lease. SALT LAKE REALTY, 418 Johnson Bldg. 10

FOR SALE — ROOMING-HOUSE, BEACON st., San Pedro; twenty-three furnished rooms; lease for sale. POOLE & CO., Sixth st., San Pedro. 10

FOR SALE—36-ROOM APARTMENT HOUSE, close in; nice furnishings, rent reasonable, good income. Address V, box 14, TIMES OFFICE. 10

FOR SALE — FIRST-CLASS MODERN rooming-house; cheap; fine location; business district. Address A, box 153, TIMES OFFICE. 10

FOR SALE—OR EXCHANGE, FINE TRANsient house, 3 years lease. Will sell cheap. See Landlady, 223 E. SECOND ST. 10

FOR SALE—ROOMING-HOUSE, 22 ROOMS; A1 location; a bargain; investigate. Address E, box 111, TIMES OFFICE. 10

FOR SALE—A REAL SACRIFICE. 14 rooms, close in, $500. CASE COAST, 1085 S. Spring. 10

FOR SALE—40 ROOMS, RENT $320; CLEARS $400 monthly; lease two years, good for ten; must sell; leaving city. F6441. 10

FOR SALE—SPECIAL; 44 ROOMS, RENT $130; lease $260, half cash. J. E. TESTLOW, 466 W. 7th. 10

FOR SALE—$350 CASH HANDLES 15-ROOM house; price $750; worth $1250; a snap. E. M. DENTON, 410 Court st, Main 5308. 10

FOR SALE — 8-ROOM ROOMING-HOUSE, rooms all taken; a bargain if taken in side one week. 322 N. BROADWAY. 10

FOR SALE — 257 N. HOPE, 9 FIRST-CLASS housekeeping rooms, good house, close in; cheap rent. 11

FOR SALE — 11-ROOM ROOMING-HOUSE, good lease; nice lawn, flowers and porches; price $1200. See OWNER, 831 S. HOPE ST. 10

FOR SALE—TWO 13-ROOM HOUSES, BRICK building, lease, cheap. J. ALLCHIN, with J. C. FLOYD, 200 Mason Operahouse Blk. 10

FOR SALE—OR EXCHANGE—A PAYING cafe and rooming-house in Riverside, Cal. MRS. J. M. MCLAREN, Riverside. 10

FOR SALE—OVER 100 LODGING HOUSES, some will exchange. O. H. ANDERSON, 326 Bryson Bldg. Main 8736; Home A5022. 10

FOR SALE—BEST PAYING SMALL ROOMing-house. 750 S. HILL. 11

FOR SALE—SEE MY LODGING-HOUSE, 419½ S. LOS ANGELES ST. 10

FOR SALE—
Country Property.

FOR SALE—1 ACRE AT ROCKDALE, $100; very choice; will be within city limits and be car line; STEPHENS & REHWALDT, 211 W. First st., room 7. Tel. A3179. 10

FOR SALE—22 ACRES, 14 IN ALFALFA, 2½ full-bearing walnuts; all fenced; large barn, house, windmill; plenty cheap river water. HOCKETT, LOCKE & CO., Whittier, Cal. 10

FOR SALE—NORTHERN CALIFORNIA, stock ranches, farms, vineyards and orchards. WOODWARD & WILSON, 1015 Pilmore st., San Francisco, Cal. 10

FOR SALE—A BARGAIN; A FINE 17-ACRE fruit ranch in the heart of the orange belt. For particulars address P. WELCH, Azusa. 10

FOR SALE—IN ORANGE COUNTY, 5-ACRE ranch, 2-room house, some fruit and berries, plenty water, cheap. OWNER, 2213 BOARD OF TRADE. 10

FOR SALE—
Country Property.

FOR SALE—BY SERVICE BROS.
WALNUT LAND. ALFALFA LAND.

Don't forget that we are headquarters for WALNUT, ALFALFA, VEGETABLE AND BERRY LAND.

Our last subdivision comprises 2000 acres of the very choicest land in the San Gabriel Valley; there is positively no better land for walnuts or other products in Southern California. We have sold over 2000 acres during past 12 months to practical farmers. The water system is one of the best in Southern California, having capacity of 1000 miner's inches, delivered to the highest corner of each stockholders' land. This tract is 15 miles from Los Angeles by Southern Pacific and Pacific Electric R.R. and only 2 miles S.W. of Covina, 2, 5, 10, 20-acre lots.

PRICE $175 TO $250 PER ACRE.
ONLY ONE-FOURTH CASH.

Balance on or before 3 years at 7 per cent. SERVICE BROS., Sole Agents.

5 acres, 1 mile south Arcadia, very best of berry or vegetable land, with 125 inches of water, $250 per acre, $500 cash, balance 2 years.

23 1-3 acres celery land, 2 miles south El Monte; this land is producing $300 per acre from celery; new and modern 8-room house, barn, etc.; there is no better celery or vegetable land in the State; don't fail to investigate this proposition. Price $20,000, easy terms.

El Monte is only 12 miles from city. Pacific Electric and Southern Pacific railroads.

ACRE LOTS! ACRE LOTS! ACRE LOTS!
At El Monte, 1 block from electric car line. First-class soil, 6-year-old walnut trees on every lot; also interest with alfalfa. Good water right for irrigation goes with each lot. Why live on a 50-foot lot, when you can have a whole acre for less money. Beautiful surroundings. A-1 location. Only 22 minutes' ride from city. Prices $450 up, ¼ cash.
SERVICE BROS., Sole Agents.

26 acres, only ½ mile from electric car line and 2 miles southwest Covina; very choice walnut or alfalfa land; 150 inches water; price $175 per acre; will take city property for part or whole.

40 acres near El Monte, 15 acres in alfalfa, all choice walnut land, new pumping plant, pumps 125 inches of water; modern 5-room cottage, barn, close to school and depot. Price $15,000; easy terms. This is one of the best ranches in the valley, and is a decided bargain. One-third cash.

25 acres at El Monte, all in walnuts, trees 5 years old, very choice soil, 150 inches of water, ½ mile from car line; fair buildings. Price $17,000, easy terms.

15½-acre walnut orchard, trees 2 years old, alfalfa and other crops can be grown between trees; 150 inches of water. Price $6000, mortgage $2500.

22 acres young walnut orchard, 4 years old; 25-h.p. pumping plant, pumps 150 inches water; ¾ mile from electric car line; 14 miles from city; good house, large barn; fine location; price $14,000; easy terms.

50 acres walnut orchard; trees 7 years old; excellent soil; abundance of water; only 10 miles from city; railroad depot on opposite corner; price $350 per acre; easy terms.

15-acre bearing walnut orchard, near El Monte; trees in good condition; fine location. Price $6500; $2000 cash, balance to suit.

Remember that we make a specialty of acreage property and can supply all your wants.

SERVICE BROS.,
302 Frost Bldg.,
Cor. Second and Broadway.
Selling agents for
E. J. LUCKY BALDWIN,
El Monte office, First Nat. Bank Bldg., El Monte. 10

FOR SALE—
GARDEN GROVE.
A FEW SPECIAL BARGAINS.

WE ARE SPECIAL AGENTS FOR A NUMBER OF VERY BEAUTIFUL, INCOME-PAYING SMALL FARMS AND RANCHES NEAR GARDEN GROVE ON THE PACIFIC ELECTRIC RAILWAY, AND THE FOLLOWING ARE AMONG THE BEST—

10 ACRES, 6 ROOM HOUSE; LARGE BARN; PUMPING PLANT; PRICE $5500.

HERE IS A POSITIVE BARGAIN AND WE DEFY ITS EQUAL IN VALUE. TWENTY-ONE ACRES OF RICH FINE SOIL; 14 ACRES PLANTED TO 5-YEAR-OLD WALNUTS AND FAMILY ORCHARD AND FINE TABLE GRAPES BETWEEN THE TREES; SOME VACANT LAND FOR ALFALFA; WELLS, WINDMILL AND TANK, CHEAP WATER FOR IRRIGATION. THIS PLACE IS WE ASSURE YOU WORTH A WHOLE LOT MORE MONEY. PRICE $6750.

7½ ACRES; 7 ROOM HARD FINISHED, UP-TO-DATE HOUSE; WINDMILL AND TANK; PLENTY OF WATER FOR IRRIGATION; 4 ACRES IN ORANGES AND WALNUTS; A FINE HOME PLACE. PRICE $5000.

40 ACRES, 2 ACRES IN WALNUTS; 3 ACRES ALL KINDS FRUITS; FINE FOR CHICKEN RANCH AND BEANS; 6 ROOM HOUSE AND BARN. PRICE $5500.

20 ACRES; FINE SOIL, PLANTED TO APPLES, PEARS, WALNUTS AND ORANGES; 7 ROOM HOUSE, PUMPING PLANT; PRICE $7500.

115 ACRES WHICH WILL RENT FOR $15 AN ACRE CASH RENT; WITHIN 2 MILE OF GARDEN GROVE; PLENTY AND PIECE OF SOIL. PRICE $125 AN ACRE.

MAIN 1580. H. E. IRBETSON & CO.,
A7419. 306-10 L. A. TRUST BLDG. 10

FOR SALE—AT GARDEN GROVE.
$1,775—2 acres fine alfalfa and large walnuts.
$1250—2 acres, all in alfalfa, splendid stand, corner.
$1650—Two 60-foot lots all in garden, 4-room new house, lawn and flowers, water about 50 cents a month, close to cars and Gardena.
$950—5 acres exceptionally rich soil, hard-finish house, barn, etc., 1-4 mile from cars.
$2500—8 acres, near school, on car line.
$4000—5 acres, house, barn and other buildings, fine berries, right in town on main thoroughfare.
$2500—1 1-4 acres, alfalfa, garden, young trees, etc., large, well built 5-room modern cottage, in Los Angeles, close to Gardena.
$6500—10 acres, house, barn, pumping plant, with 7-inch deep well, poultry runs, fine large trees, including one-acre family orchard; 1-4 mile from cars, close to town.
$12,000—10 acres, a fine ranch, everything complete, on car line, ripe for subdivision.
$8500—5 acres, a very pretty home, neat lawn flowers, oranges, etc., large fruit and shade trees, stocked complete, close to cars.
$750—1-acre lots on car line, very fine.
$525—1-acre lots, 1-4 mile from cars.
$250—A few 50-foot lots on car line.
O. C. OLDS & CO., Gardena and Monsta. 10

FOR SALE—

STOCK RANCH, 1795 acres, 30 miles east of Sacramento, R. R. station and side track with cattle chute on property, early spring feed, ample water; lots of timber, some good plow land, $20,000.

DAIRY RANCH, 3360 acres, Stanislaus Co., part upland; under irrigation, part bottom land; good improvements, $30,000.

GRAIN, ALFALFA and FRUIT land, 2400 acres, San Joaquin county, suitable for division into small tracts, adjoining land planted to alfalfa, vines and orchards, selling for $100 to $150 per acre, and small tracts unimproved at $50 to $75; can sell this piece as a whole for $45 per acre.

FINE 4200-ACRE FRUIT FARM, Orange county, 20 acres, good modern buildings, all in oranges, apricots and walnuts, 10 to 15 years old, $16,000.

WORTHING-SAMPSON INV. CO.,
524 Chamber of Commerce Bldg., and
10 24 S. California st., Stockton, Cal.

FOR SALE—
STOCK RANCHES IN VENTURA CO.
NEAR R.R. STATION, $300 ACRES. About 200 acres of this farming land, and bearing orchards, balance grazing lands; no diseases; stock, farming tools, improvements; $8 per acre.

2800 ACRES A1 grazing lands, well watered; no disease; $2 per acre.

1800 ACRES; good grazing lands; about 100 acres can be plowed; well watered; no disease; $5 per acre.

640 ACRES. Of this 200 acres is bearing orchards, farming land and river bottom; balance is foothill grazing land; plenty of water; $20 per acre.

TERMS ONE-THIRD CASH, balance long time at 5½ per cent cent. interest. Reasonable commission to agents.
Address "OWNER," P. O. box 44, Ventura, Cal.

FOR SALE—BARGAINS ONLY
25½ acres, house, barn, well, $3500; ⅓ cash, or trade for city income and assume up to $14,000.
23 acres, $4000, worth $9000, crop last year made 20 per cent. on $6000; house, flowing well; 1-3 cash.
10 acres, alfalfa land, with free water forever; $19 month; near Wasco.
20 acres, house, barn, flowing well, family orchard, $3700; with 4500; terms.
5-acre tracts, Garden way; $600 acre.
If you can run a hotel, here's your chance to get rich in one season. Country hotel, having to hire extra rooms, five town, $2500. clearing $250 a month, the real estate alone worth more, but owner HAS to go east. This is straight. WATSON, 522 Huntington Bldg. Main 4254, F7750. 10

FOR SALE— ALFALFA,
GRAPES,
FRUIT,
DAIRY.

Lands near Fresno in tracts of twenty acres or more. Best irrigation system in State. Unlimited water deeded with every acre. All trains Southern Pacific stop at station on tract. Will soon have electric line from Fresno entire length. Call and see photographs and get 64-page booklet free.
FRESNO IRRIGATED FARMS CO.,
225 Pacific Electric Bldg.,
10 Main and 4th sts. Los Angeles, Cal.

FOR SALE—160 ACRES WITH WATER, close to Riverside, $1000 cash. This is the truth. Address Z, box 5, TIMES OFFICE. 10

FOR SALE—
Country Property.

FOR SALE—
IRRIGATED LANDS
AT
LINDSAY.

IN THE EARLY ORANGE BELT.
THE FINEST ORANGE, GRAPE OR FRUIT LAND IN THE STATE.
ABSOLUTELY FREE FROM
HARDPAN OR ALKALI.

Where the conditions are ideal and no fruit pests to contend with; 250 carloads of oranges produced at Lindsay last year. Shipments began October 25, thus insuring the highest market prices for the holiday trade.

Why experiment in untried districts, while here you are absolutely safe and prices are the lowest, ranging from

$50 TO $75 AND $100 PER ACRE.

There is no other land like this at any price. Half-fare excursions every Tuesday night. Money refunded to purchasers.
Land sold on easy terms of payment.
We can save you money. Let us demonstrate it to you.
Write for illustrated booklet.

SPECIAL BARGAIN IN RELIABLE COUNTRY LANDS.

$5—per acre, 2000 acres, an ideal stock farm, located west of Red Bluff, Tehama county; living stream of water flows through the land; first-class for cattle, sheep or hogs; large annual rainfall assures abundant crops. Easy terms.

$5—per acre, 800 acres, 12 miles from railroad, in eastern foothills, Kern county; house, barn and outbuildings; living springs of water; dotted with oak trees. An ideal stock farm. Will produce fine grapes or fruit. This is a snap.

$50—per acre, 313 acres near Bakersfield, on the Santa Fe R.R., 112 acres in alfalfa, 200 acres in barley, good house, barn, etc.; irrigating ditch covers the land. This is one of the finest places in Kern county, and an absolute bargain. Terms.

$30—per acre; an ideal dairy farm, 640 acres, west of Wasco, Kern county; fenced and cross-fenced; splendid irrigating plant; well, pumping plant and gasoline engine; fine house, barn, cow, stable and corral. It is a bargain.

$25—per acre, 20 acres, Downey, house, barn, new windmill and tank, water piped; 12 Jersey cows, bringing $100 per month; 20 shares of water stock; team of horses, all the tools and implements. Terms half cash.

$2750—80 acres, 15 miles from city; convenient to car line, school and stores, house, barn, windmill, tank, all the furniture, 50-egg incubator, 175 chickens, bees, family orchard; fenced for chickens; gum grove; 15 barley. Terms.

$4500—10 acres, Anaheim, in Placentia district; 3 acres in Valencia oranges; full bearing; 7 acres in walnuts, interplanted in cabbage; new house, windmill, tank and well; water stock; $1000 crop goes with the place.

$75 per acre—40 acres of vacant land or in 5-acre tracts, water district, in Anaheim; one-third cash.

$1200—2 acres, Anaheim, set to 4-year-old walnuts; cement irrigating ditch. This is a snap, and will go quick.

$4500—10½ acres at Monrovia, 5 acres in walnuts, full bearing, balance in walnuts and deciduous fruits, 1 acre in young Valencias; 10½ shares of water stock; house; income $450; $1500 cash, balance 3 years.

$2000—20½ acres in soft-shell walnuts, 10 years old; 10½ shares of water stock located at Downey; cement ditch on two sides; new house, well. Terms, half cash, or will trade for Los Angeles property.
C. M. WOOSTER CO.,
222 West Second St.
F. C. ENSIGN, Manager. 10

FOR SALE—
DOWNEY ACREAGE. DOWNEY ACREAGE.
DOWNEY ACREAGE.
DOWNEY ACREAGE. DOWNEY ACREAGE.

DOWNEY VILLA TRACT NO. 2.

DOWNEY VILLA TRACT NO. 2 LIES ¼ MILE SOUTH OF THE TOWN OF DOWNEY, BETWEEN
two main thoroughfares. It has been divided into one and five-acre tracts, each with excellent frontage. The land is of excellent quality, and is well adapted to the growth of any kind of berries or fruits produced in Southern California. Abundance of water for irrigating. Public schools, high school, churches, car lines and numerous other metropolitan advantages are near by. For a small ranch home nothing in Southern California surpasses this tract today. Considering the location and superior features, the prices are very moderate. Reasonable terms if desired. Lose no time investigating this meritorious proposition.

10-ACRE BEARING ORCHARD.

11 ACRES OF THIS FINE PROPERTY SET TO WALNUTS, 2 ACRES TO ORANGES, 2 acres to apples—all bearing. Plenty of water. Improved with 5-room house and barn, windmill and tank. Whittier car line only 1 mile away. Fine location and handsome residence. A great bargain at the price, $9000—½ cash—balance in 1 and 2 years.

37 ACRES SANDY LOAM.

HERE'S A FINE PROPERTY OF 37 ACRES WITH 15 ACRES SET TO ALFALFA, AND BALance plowed and ready for any sort of crop. Large new house, barn and pumping plant near by which furnishes 120 inches water, 3 miles from Downey, 1½ miles from car line. Only $175 per acre—½ cash—balance on terms. An offering you can't duplicate in this region.

In regard to these and other good buys write the DOWNEY RANCH CO.,
Downey, Cal.
10 E. A. BRUNSON, Mgr.

FOR SALE — IN THE SANTA CRUZ Mountains, a gentleman's home; large, modern house; also 2 cottages and large hall for entertainments; general merchandise store with good business; also all farming implements and live stock of all kinds; all furniture, piano and tools, etc. Modern conveniences; gas in every room, even in the stables; purest of water; 40 acres of land, part out in assorted fruit of all kinds and part in fine redwood groves; all the land is fine, Al grape land, suitable for a resort, club house, sanitarium or school; will sacrifice to a cash purchaser; no agents. Owner, R. S. GRIFFITH, Terrace Grove, R. F. D., Wrights, Cal.

FOR SALE—A STOCK RANCH OF 5458 acres, 2500 acres well fenced, 20 miles from Red Bluff, Cal.; 8 miles from R.R.; 3 miles to school; ranch will feed 1000 head of cattle; running stream through ranch, never dry, besides a great many springs; plenty of good plow land; two sets of good buildings, splendid water and fine climate; 200 head of cattle, large number of hogs, machinery, tools, etc.; fields, orchard, fenced, mostly woven wire; price for all $42,000, part cash; will entertain a part trade. Address N. BEACH, Owner, Hunters, Tehama county, Cal.

FOR SALE—ACREAGE FOR SUBDIVISION. We have an option expiring in a few days on 185 acres adjoining the 160 acres tract $1000 per acre, and which we are now getting ready to put on the market. Our option was secured three months ago, and we can sell cheaper than any land adjoining.
HACK & PEIPERS,
202-204 I. W. Hellman Bldg.,
Fourth and Main sts.
Or Robt. March & Co., Adolph Sonleicher, Sam Wood.
Ground floor, H. W. Hellman Bldg., Fourth and Spring sts. 12

FOR SALE—
TIMBER AND COAL LANDS.

16,000 acres; will cruise 275,000,000 ft; 177,-000,000 hemlock, balance pine, cypress, cedar and white fir; price $2 per thousand.
ALSO
40,000 acres near tide water, yellow fir and cedar, will cruise 50,000 per acre; price $1.25 per thousand.
ALSO
21,000 acres anthracite coal land, first-class steam, gas and coking coal; price $30 per acre.
E. T. VINING, 2317 Juliet st. H3677. 10

FOR SALE—
25-acre walnut orchard, 15 years old; 1 share water stock with each acre. This will bear closest investigation. Price $9000.
25 acres, electric car line, splendid house, barn and family orchard; plenty of water. Price $4000.

SEE GUY HOLMAN,
with
CLINE-WALL REALTY CO.,
502 Merchants Trust Bldg.
10 Phones Main 4834, Home 7509.

FOR SALE—THERE IS NOTHING SAFER for investment than a good paying ranch. Ask us about that 50 acres at $35 per acre, with new buildings, and all now stocked with all tools and machinery necessary to carry on the ranch, including 15 horses. Unlimited water supply. Price includes crop, which now promises to be worth $6000 of the price asked. ADAMS-VINCENT-HAYWARD CO., 402 Fay Bldg. Both phones. 10

FOR SALE—$28,000; HIGHLY IMPROVED, 35 acres, 7 miles from Whittier in the oil territory and close to La Habra branch of Pacific Electric line, new building; 6 acres of orchard largely walnuts, fresh fruit every day in the year; 8-room house, large barn, fine well, engine house, pouring plant, profusion of shrubbery. Address ALDRICH, Fullerton, Cal. R. F. D. 2.

FOR SALE—OR EXCHANGE—6 ACRES IMproved English walnuts, Ventura county; annual income about $1000 and increasing; abundance of water all piped. Near school, etc. Will sell on easy terms or exchange for Los Angeles property. Price $35,000. ADAMS-VINCENT-HAYWARD CO., 402 Fay Bldg. Both phones. 10

FOR SALE—
Country Property.

FOR SALE—

$16

AN ACRE DOWN SECURES A FINE

FARM

FOR SALE—
LAND PRODUCES $600 TO $1000 PER ACRE ANNUALLY.
ROGUE RIVER VALLEY, OR.

Our climate combines all the best features of California and Oregon and possesses none of the objectionable features of either, here we have no excessive rains; the rainfall averaging twenty inches, with days and weeks of bright, clear, sunny days during the winter; no excessive cold, the temperature seldom falling to the freezing point; during this terrible cold wave from which the entire country is still struggling to extricate itself, we did not even have a frost here; no excessive hot weather, while in summer blankets are a necessity, the nights always being cool.

OUR APPLE AND PEAR INDUSTRY
Is our greatest attraction; here we have orchards which produce per acre $600 to $1000 annually. Our pears bring the highest prices in the world in the markets of New York and London. Our Newtown apples also bring higher prices than those of any other section of the world. Our Spitzenberg apples are unsurpassed for quality, color and size. This industry is still in its infancy here, we have thousands of acres of undeveloped lands irrigated, and upland, at lower prices than ordinary alfalfa lands are selling for in California. Here we get four crops of alfalfa without irrigation.

Three new railroads are to be built immediately, one to our copper mines, one to our coal mines, and one to our timber. Our lands will produce anything that grows out doors, corn, grain, vegetables, alfalfa fruits of all kinds and berries of all varieties from April till November.

Our copper mines are developing such a volume of ore that the entire mining world is now turning its eyes this way.

Medford is a beautiful little city of 4000 inhabitants, possessing all modern conveniences and with the boasts of Homesickers a new settling here, promises to have a population of 10,000 in the course of a couple of years. We have splendid schools, electricity, new water system now going in, fine business houses, hotels that any large city might feel proud of, and a delightfully picturesque environment.

We can offer more undeveloped opportunities for money making than any other section of the United States, and that with natural attractions unsurpassed anywhere.

For further particulars address
SECRETARY COMMERCIAL CLUB, Medford, Or.

FOR SALE—
10 acres, all under cultivation, 4-room good house, barn, splendid reservoir, 2 wells, windmill, tank and tankhouse, 1 mile from good town and railroad; price $1800, terms to suit.

160-acre stock ranch, all under fence and cross-fenced, 80 acres under cultivation, house, barn, flowing water through the ranch during the year round, 2 miles from town and market. Plenty of grazing land adjoining this. $3000, half cash.

160 acres of alfalfa land, perfectly level, decomposed granite soil, splendid location, 100 inches of water for irrigation; $35 an acre; terms to suit purchaser.

40 acres alfalfa and berry land, all under cultivation and in crop; water for irrigation can be gotten from a pumping plant on adjoining land; price $30 an acre, $600 cash, and $400 on time.

160-acre foothill ranch, 80 acres under cultivation, and in crop, all under fence, 1½ miles from good town, school and market, splendid location. This land is in the frostless belt. $12.50 per acre, $500 cash, balance on time.

400 acres all under fence and cultivation, 80 acres in alfalfa, which is grown without irrigation, balance is in wheat and barley. There is an unlimited supply of water at 25 feet, 4½ mile from school, and 3 miles from railroad. Price $35 per acre.

320 acres of splendid land, all in crop, wheat and barley, 7 acres of eucalyptus trees, house and barn, pumping plant, 20-horse combined harvester, all the tools and machinery necessary to run the ranch, all the improvements and implements are new. This property is in first-class condition. Price $25 per acre, which will include the present crop, and which is worth $15 per acre. The Santa Fe runs through the ranch. Will take $50,000 in Los Angeles property.
RIEGER, 452½ S. Broadway, rooms 14-19. Main 8525. 10

FOR SALE—
"GO TO GARDENA."

In direct line of city's growth toward the harbor; the alfalfa, dairy, poultry and vegetable section, 2 electric car lines, give good freight and transit facilities.

$4000—5 acres, new house, barn, 2½ acres in alfalfa, family orchard, water to irrigate.
$2700—2 1-4 acres, new 6-room cottage, water right with each acre, a good place for poultry or gardening.
$1600—6 acres, all in alfalfa, 12 shares of water, 1 mile from car line.
$7000—10 acres on car line, 6-room house, large barn, alfalfa, fruit trees, family orchard, fine to subdivide into acre tracts.
$2500—20 acres of choice soil for berries and alfalfa.
$3100—New modern 5-room cottage, nicely furnished and ready for housekeeping and 1 large lots 60x136 each on car line; owner goes away and has no use for house and lots.
$1800—2 acres adjoining the town of Gardena, all in alfalfa.
$950—6-room house and 2 large lots.
$1500—5 acres stubble land and water shares.
$18,000—20 acres, all in alfalfa and berries, good dairy and poultry ranch; producing a fine income, drop well with electric pumping plant furnishing 70 inches of water, large house and barn, and shade trees; can be sold to subdivide into acre tracts, ½ mile from electric car line.
Take Gardena car at Second and Spring.
W. M. GRAY, Gardena. 10

FOR SALE—BARGAINS.

$225 PER ACRE FOR 35 ACRES ON CENTRAL AVE., BURBANK. THE ELECTRIC LINE NOW SURVEYING TO BURBANK IS CERTAINTY. THIS PRICE IS SUBJECT TO CHANGE WITHOUT NOTICE. ADJOINING PROPERTIES ARE IN STRAWBERRIES AND ALFALFA. OTHER PROPERTIES ON THIS SAME STREET RANGE FROM $250 TO $500 PER ACRE.

$2500 FOR 10 ACRES ON 3RD ST., EAST OF SAN FERNANDO AVE., TOLUCA. ALL SET TO WALNUTS, PEACHES AND APRICOTS. MAGNIFICENT SOIL. FINE LOCATION. THIS PROPERTY IS CLOSE TO HOLLYWOOD, AND THE NEW ELECTRIC LINE WHICH WILL GO THROUGH CAHUENGA PASS IS BOUND TO GREATLY INCREASE ITS VALUE IN A VERY SHORT TIME. IT IS A MAGNIFICENT PROPERTY FOR A HOME AND WILL PRODUCE A FINE INCOME EVERY YEAR. IF YOU ARE LOOKING FOR A FIRST CLASS PROPERTY, SEE THIS BEFORE YOU BUY.

ERKENBRECHER SYNDICATE (LTD.)
MEMBERS L. A. REALTY BOARD.
GROUND FLOOR, 122 W. SIXTH ST.

FOR SALE—

FOR SALE—
LITTLE
INDIVIDUAL FARMS
FROM
½ TO 5 ACRES
AT
LAWNDALE,
ON
REDONDO ELECTRIC.
GOOD STREET IMPROVEMENTS.
FINE WATER PIPED.
RICHEST OF SOIL.
GOOD SCHOOLS.
CHURCH.
POST-OFFICE.
GENERAL STORE.
LARGE WAGON FACTORY.
HALF ACRES $250, $5 PER MONTH.
ONLY 8 MILES FROM CITY.
FREE TICKETS.
GO TODAY.
E. L. HOPPER & SON (OWNERS.)
404 LAU...IN BLDG.
A1261. MAIN 344.

FOR SALE—
LAST CALL
FOR
CLARK COLONY.

If interested get ready to go on the excursion to the lands near Tuesday morning at 8:30 a.m. from Arcade Depot.

These are the last few one, five, ten, twenty and forty acre tracts of the Rob Ballona potato land; dairy and alfalfa, apple and pear orchards.

Lands that produce orchards that yield $200 to $400 per annum with no failures.

Only $60 an acre, including ownership of water.

Irrigation ditches already dug to each 20 acre tract. Ready for your occupation.

If you don't like the land at the end of the second year we give you bond to take it back at its entire cost to you.

Already populated by 16 Southern California families.

Come with us next Tuesday as it will likely be the last offering ever made at these prices.
HOME EXTENSION ASSOCIATION,
Open day and evening.
Ground Floor, Chamber of Commerce, Los Angeles, Cal. 10

FOR SALE—240 ACRES NEAR BAKERSfield; all set out and full bearing; $20,000 crop in sight; will bear inspection; subdivided into 20 or 40-acre pieces would sell for double. Address D, box 162, TIMES OFFICE. 10

FOR SALE—
Country Property.

FOR SALE—
SMALL RANCHES.
CHICKEN RANCHES.
HORACE G. HAMILTON COMPANY,
200-201-202 Pay Bldg., 3rd and Hill.

5 acres, 4-room plastered house, furnished; large barn, corral and sheds, 120 walnut trees, 4 years old; 140 apple trees, 3 years old; 20 varieties of family fruit; 350 grapes; 150 blackberries; 150 loganberries; 800 raspberries, some alfalfa, abundant water for irrigation, 6 shares water stock; 2 cows, 1 horse, buggy, wagon, harness, farming implements, etc. Delightful place; $1600 per year income easy; perfect climate, near Boyle Heights; high ground; all for $4500; terms. It would cost $7000 to duplicate this place, 6 cent car fare.

MONETA.

5 acres, house, large rooms, good barn and sheds, chicken houses and corrals, 20 pieces 500 feet portable 5-foot chicken wire fencing, 15 shares water stock, plenty water; plenty peaches, apples apricots and other fruit, near electric car line. We regard this as an exceptionally good opportunity. Price $2250; terms. 5 acres alfalfa adjoining; cheap if wanted.

10 acres, fine alfalfa, ready to cut; no buildings; beautifully located; 12 shares water stock, plenty water; near Los Angeles.

5 acres, fine land; no buildings; level, planted to grapes and barley, 4 shares water; snap, $2750. Close 18.

10 acres, 5 acres in orchard, balance chicken corrals, etc., 6-room house, large bar

FOR SALE—
Country Property.

FOR SALE—160-ACRE ALFALFA RANCH, 30 acres to alfalfa, about 70 acres can be farmed, balance good pasture, 14-H.P. gas engine, No. 5 centrifugal pump, raising about 100 inches of water, two-story, 8-room house, hot and cold water, large barn, stabling 6 horses, 12 cows and 50 tons hay, chicken corrals, etc.; this can be bought at a bargain. Address KENNEDY & WRIGHT, Ontario, Cal.

FOR SALE—
BUY THIS AND CUT 20-ACRE TRACTS. THEY WILL GO LIKE HOT CAKES AT $150 PER ACRE.
220 acres, orange belt, near Lordsburg; 35 inches water developed, good water-bearing lands; 200 acres under cultivation. EXCELLENT FOR STOCK RANCH. Price $25,000.
THE W. A. HEISS LAND CO.,
702 Union Trust, L. A.

FOR SALE — NEAR RIVERA, 20-ACRE ranch, 30 acres oranges and walnuts, good improvements, worth $400; fine home, well located, near car line; $500 per acre; easy terms; don't miss this. We are offering a number of smaller ranches, 5 to 10 acres, at prices that cannot be duplicated elsewhere. Water in abundance and cheapest in the State. See BELL & TRIGGS, Rivera, Cal.

FOR SALE—
40 acres A-1 land, all under cultivation, good buildings, pumping plant, variety of fruit, between Benedict and Buena Park; a bargain to some one with cash.
W. P. HENLEY,
Phone A2424. 507 Grant Bldg.

FOR SALE — OR EXCHANGE, $2,500; 160 acres foothill, house, barn, fence, wood, water, 5 acres fine home place, best climate, $4,000. Want Imperial land, merchandise, auto. Los Angeles. 480 acres, improved Colorado, $8,000; want California. Phone East 866. J. H. SCOTT, 6128 Mesa. 10

FOR SALE—$250 ACRES OF GOOD ALfalfa land in Kern county for $40,000, 1-3 cash or its equivalent, 1-3 4 months, 1-3 one or two years, interest; some good for fruit and grapes; abundance of water, 10 feet of surface, 300 acres cultivated, 150 acres barley, 220 fenced, house, barn, trees, etc.; is a bargain. Address P.O. BOX 181, Bakersfield, Cal. 10

FOR SALE—
I have opening for few thousand dollars more in our land company now organizing to handle large body of land near the city. It promises a most excellent investment, with large returns.
ALBERT H. BEACH,
For STRONG & DICKINSON,
13 N.W. corner Second and Broadway.

FOR SALE—
10-ACRE RANCH AT A BARGAIN.
Near car line, good 6-room house, barn, etc., some alfalfa on ranch, artesian well (flowing year around); will grow anything; soil will be fine for potatoes or beets; will give terms. RULE & SONS CO., 223 Pacific Electric Bldg.
W. A. Cox, Mgr. Real Estate Dept. 10

FOR SALE—SMALL FARMS.
$150—2 1-4 acres at Anaheim.
$150—40 or 80 acres at Santa Ana.
$200—5, 10 or 20 acres at Garden Grove.
All sandy loam soil; with water.
C. W. BROCKMAN,
404 Severance Bldg.
Home F1909, Sunset Broadway 4544. 10

FOR SALE — VERY CHOICE 80 ACRE valley land, 20 acres improved, 20 inches artesian water, any amount can be developed, especially adapted for early vegetables, grape and alfalfa, which produces 9 cuttings a year, houses, implements, 200 chickens; price $6000, will subdivide. GEO. W. VOGT, Thermal, Cal.

FOR SALE—DAIRY RANCH.
40 acres near Santa Ana, 5-room house, large barns and sheds, well, windmill, 2 horses, 4 cows, plows, wagon, furniture, fine soil, land worth $150 per acre.
$5500.
MEBER & COOPER,
111 S. Broadway.

FOR SALE—
LOW-PRICED ACREAGE.
220 acres at Famosa, Kern Co., $10.
240 acres at Saugus, L. A. Co., $7.
160 acres at Saugus, L. A. Co., $40.
320 acres, at Perris, Riverside Co., $17.
160 acres at Perris, Riverside Co., $25.
THE W. A. HEISS LAND CO.,
702 Union Trust, L. A.

FOR SALE — A BEAUTIFUL LITTLE ranch of 14 acres, near Florence, all good soil, 10 acres planted to potatoes, 4 acres in barley; $2500 takes this, including crop; ¼ cash; owner compelled to go East and must sell.
H. R. HOLT,
With Caldwell & Co.,
400-401 Currier Bldg.

FOR SALE—
ON THE BARGAIN COUNTER.
10 acres near Anaheim, 5-room California house, fence, barn, cow shed, hen-houses, cheap water; 2 good cows, 75 hens, potato, alfalfa or corn land; price $3500.
THE W. A. HEISS LAND CO.,
702 Union Trust, L. A.

FOR SALE—
80 ACRES ALFALFA.
$275 PER ACRE.
INCLUDING LARGE PUMPING PLANT. 15 MILES FROM LOS ANGELES.
TERMS TO SUIT.
HASSON BROS., SOLE AGENTS.
SUITE 612-20 H. W. HELLMAN BLDG.

FOR SALE—42 ACRES, LOCATED ON SALT Lake R. R. near Pomona, 35 acres in 5-year-old walnuts, 20 in good stand of alfalfa, 4 in oranges, good house, large barn and outbuildings, an abundance of cheap water, deep alluvial soil, level and easily irrigated. For full particulars see FRANK A. WEITZEL & CO., 202 Currier Bldg.

FOR SALE—OR EXCHANGE—40 ACRES AT $200 per acre, on the Santa Ana electric corners at Coyote Station; 6-room house, lady's barn, chicken-house, corral, fruit trees, 3 flowing wells, 1 flows 10 inches; alfalfa land; no adobe; wants $3000 cash, $2000 in trade, balance 7 per cent. MERRICK & CO., Monday, 752 S. Spring st.

FOR SALE—LAND; TAKE THE TRAIN FOR Atwater, Merced county, come in with the rush, secure a good home, 2500 acres just opened up, going like the wind. Here is a snap; 1960 acres going at $40 per acre; if you want good river land, let me know your wants.
W. H. OSBORN, Atwater, Merced county, Cal. 10

FOR SALE—ON ACCOUNT OF SICKNESS I will sell my 1 acre at much less than it cost me and take $200 cash, balance in the month; this place is near car and beach and fine high land. Call from 10 to 4 any day this week. R. T. PUTNAM, room 220 Citizens National Bank Bldg., and Phone Home A5892.

FOR SALE—AT GARDENA, SPECIAL 10 acres, house, barn, first-class pumping plant, 1 acre in thrifty orchard, assorted fruits, on fine corner 1-4 mile from cars, no adobe; price $4,500, $2500 cash, balance 6 per cent. Special, 2 acres alfalfa and bearing walnuts, only $1200.
O. C. OLDS & CO., Gardena and Moneta. 10

FOR SALE—280 ACRES BETWEEN HANford and Fresno; alfalfa land; fenced and ditched; house, barns, watering troughs; 30 milk cows; separator half mile away; been pastured, and needs reseeding; $75 per acre; terms. Address D, box 162, TIMES OFFICE. 10

FOR SALE—WANTED, TO LIST YOUR country property for quick sale. We have several customers for small ranches. List with full description, location and terms.
RULE & SONS CO.,
223 Pacific Electric Bldg.
W. A. Cox, Mgr. Real Estate Dept. 12

FOR SALE—
Fine vineyard with winery and 7-room modern residence; large income. This is a money-maker; part cash, balance easy; or will take residence here.
SALT LAKE REALTY,
O. T. Johnson Bldg. 10

FOR SALE—324 ACRES, SAN DIEGO CO., nominal improvements, spring water, Huntington electric road and proposed boulevard will run past, 1½ miles from ocean, fruit and gum trees, without irrigation, fine climate, good water; $25 an acre if taken soon, easy terms. H. L. ATWOOD, Halleck, Cal.

FOR SALE—CHINO LAND.
85 acres at $400 per acre.
20 acres at $150 per acre.
25 acres at $175 per acre.
16 acres at $200 per acre.
GREENAWALT & SCHRIVER,
423 Pacific Electric Building.

FOR SALE—
7½ acres Santa Ana car line, $1000 acre.
4 acres Strawberry Park, $500 acre.
25 acres, Central ave., $900 acre.
4 acres oranges, 10 years old, $1000 acre.
10 acres at Alhambra, $460, for lot.
J. L. CATER, 223 Bryson Bldg. 10

FOR SALE—
160 ACRES AT BUENA PARK,
$125 PER ACRE.
Great for subdivision into 5-acre tracts. The best soil in the section.
ACME REALTY CO. (Inc.)
427-8 Grosse Bldg.
Broadway 1540. F1724. 10

FOR SALE—I HAVE SEVERAL SMALL ranches in San Gabriel Valley, range from 4 to 5-acres, that are well improved and within a few blocks of the new Covina car line; if you are interested in anything like this call and see FRANK SAMMONS, room 220 Pryor Bldg. Tel. 2186. 10

FOR SALE—FOOTHILL LAND NEAR LOS Angeles for fruit and chicken ranches. Burbank tract; 2½ acre level, sandy loam tracts, $500; easy monthly payments; no interest, no taxes. Dry foothill climate. Great opportunity, cheap. Full particulars, 216 MERCANTILE PLACE. 10

FOR SALE—587 ACRES RICH VALLEY land, fine improvements, stock, implements, running water. BOX 78, Livermore, Cal. 11

FOR SALE—
Country Property.

FOR SALE—
20 acres, close to Anaheim, finest kind of soil and decomposed granite; especially adapted to fruit and vegetable culture. Close to railroad; only $50 per acre, easy terms. C. S. ANDERSON, 729 Mer. Trust Bldg. Phone A6206; Main 2654. 10

FOR SALE—2000-ACRE STOCK RANCH, well fenced, plenty of water, 50 per acre; 10,000 acres good level, $10 per acre; 2500 acres best in State, for $15 per acre; all kinds from 1 acre up. RAND & CO., 427 Bryson Bldg., Second and Spring, Los Angeles, Cal. 10

FOR SALE—
15-acre ranch on Santa Ana electric. Apricots, apples, pears, peaches, figs and walnuts, 300 trees in all.
Home 1892. C. R. NEVIN,
Main 2130. 503 Bradbury Bldg. 10

FOR SALE—1700 ACRES FINE TIMBER land, with complete mill, capacity 20,000 ft. per day; cruises 50,000,000 feet guaranteed, price $50,000, half cash. For full particulars. Will cost $10 per thousand to deliver lumber in Frisco. address X, box 168, TIMES OFFICE.

FOR SALE — 20 ACRES, RIGHT IN THE vineyard belt, southeast of Ontario; now this land is cheap at $20 per acre, but for quick sale you can get it for $15.
A. MILLER,
26½ S. Broadway.

FOR SALE—
20 acres, well improved, 1 mile from Ramona, all tillable and in fine shape. This is a great health resort.
Home 1492. C. R. NEVIN,
Main 2130. 503 Bradbury Bldg. 7

FOR SALE — BURBANK REAL ESTATE, see me before you buy; I know every lot, farm and ranch in the valley and value. Here 20 years; don't wait until the trolley gets to Burbank and values will surely double. F. W. WHITE & CO., Burbank, Cal.

FOR SALE—$20 ACRES, ONE MILE FROM station, 16 miles from Riverside, all in crop. Improved with house and barn; well and wind mill, crop will pay for land. This range can be bought at bargain. A. BOEKER, 201 Collins Bldg., owner. Phone A1285; Main 2658.

FOR SALE—HOMES IN BEST SECTION OF California. Placer county, 15 miles from Sacramento; no boom prices; soil will grow almost anything; climate unsurpassed; send stamps for circulars to BUREAU INFORMATION, East Auburn, California.

FOR SALE—160 ACRES IN LOS ANGELES county, suitable for alfalfa, good well and windmill, all nice level land, price $1800.
KOHLHAGEN & LITTLE, Investment brokers, 423-425 Chamber of Commerce Bldg. 10

FOR SALE — 80 ACRES, RIVERSIDE CO., good land, rich soil; 5-room house, barn, chicken house, plenty of water 20 feet; good well; bargain; price $1800. See OWNER, 1916 Seal ave., corner Bonnie Brae, Edendale or Temple-st. car.

FOR SALE—WHAT? TULARE COUNTY land surrounded by orchards at only $20 and acre? Yes, if you secure option on this early and give you this benefit. Call this week if you want it in large or small tracts. See DERNENT, 324 Bryson Bldg. 10

FOR SALE—A SNAP; 80 ACRES, MOUNtain ranch, near Ben Lomond; 25 acres in full bearing fruit trees; fine climate; running water; modern buildings. For particulars address DR. J. A. M'GUIRE, Santa Cruz, Cal.

FOR SALE — 128 ACRES, $60 AN ACRE; land in San Joaquin Valley; Santa Fe station on ground; artesian wells; just the thing for town site; the land will grow alfalfa, grapes, oranges or anything wanted; may consider exchange. Owner, HAYNES, 233 S. Grand ave. Phone A5578.

FOR SALE—
20 acres, near Tropico; elegant strawberry land, near car line, at a bargain.
IRISH & CHANDLER,
402 Grosse Building.

FOR SALE—
Fine 160-acre alfalfa ranch in county; 20 minutes from street car; part in alfalfa now; parties must sell.
IRISH & CHANDLER,
402 Grosse Building.

FOR SALE—
10 acres bearing walnuts, near Whittier, for one-third less than it is worth; party must sell.
IRISH & CHANDLER,
402 Grosse Building.

FOR SALE — BY OWNER; A SNAP; 20 acres of land near Arcadia; one-half mile from car line; high, sightly, level; fronts on beautiful Santa Anita ave.; will sell 5 acres or more; terms if preferred; just the location for a profitable country home; the price is very low. 303 DOUCETTE BLK.

FOR SALE—WALNUT RANCH WITH good house and barn, on country road near Whittier. Call up OWNER, 12227. 12

FOR SALE — DO YOU WISH A GOOD INvestment; one which will enhance in value? I have 10 acres school land for sale at $10 per acre, 4 miles from railway and town. Apply 323 LANKERSHIM BLDG.

FOR SALE — 9½ ACRES AT LEMON, BEtween Pomona and Los Angeles; level, sandy soil; fine for walnuts and lemons; close to school; price reasonable; get off Salt Lake road at Howell's Station. Address owner, F. V. OLIVARES, box 43, Palms, Cal. 10

FOR SALE—
I have an option on 1200 acres highly improved, for $60; can be sold at over $100 by subdividing; will you join me? Address Z, box 13, TIMES OFFICE. 10

FOR SALE—
I am syndicating 30 acres orange grove at less than $1200 per acre; come in and we will make you at least 12% per cent. in one year. Address F, box 12, TIMES OFFICE. 10

FOR SALE—IDEAL BUNGALOW, 7 ROOMS, never occupied, east front, lot 50x135, gas electricity, sewer, adjoining W. Adams Hgts., must be seen to be admired. 2707 WESTERN ave. Owner West 2363. 10

FOR SALE — NEAR ANAHEIM, 10-ACRE, ½ mile from town, now planted to potatoes, fine soil, 1-4 cash, balance 1, 2, 3 years. Price $1750.
JACOB STERN,
404 Pac. Elec. Bldg.

FOR SALE—NEAR ANAHEIM, 10-ACRE, 1-4 mile from town; under the Anaheim Union Water Co. ditch, now planted to potatoes. Price $200 per acre. 1-4 cash, balance 1, 2, 3 years.
JACOB STERN,
404 Pac. Elec. Bldg.

FOR SALE — 14 ACRES, FULLERTON, house, barn, chicken houses, fruit trees, fenced, 5-room house, $2500; $750 cash, balance 1, 2, 3 years. Price $3500; $750 cash, balance 1, 2, 3 years.
JACOB STERN,
404 Pac. Elec. Bldg.

FOR SALE—BARE LAND, ORANGE COUNty, near Anaheim; good soil, splendid for berries or vegetables. Price $100 per acre. 1-4 cash, balance 1, 2, 3 years. JACOB STERN, 404 Pac. Elec. Bldg.

FOR SALE—FOOTHILL LAND NEAR LOS Angeles, for fruit and chicken ranches. Burbank Tract, 2½ acres level, sandy loam tracts, $500; easy monthly payments; no interest; no taxes. Dry foothill climate. Great opportunity, cheap. Full particulars. 216 MERCANTILE PLACE. 10

FOR SALE—WE ARE SELLING LAKE Shore lands from $200 to $500 an acre; choice; 14 miles to select from. You had better hurry. LAKE COUNTY LAND CO., Lakeport, Cal.

FOR SALE—
One of the best-improved 160 acre ranches in Owens River Valley. Further information, write owner, J. A. KIPP, Independence, Inyo Co., Cal.

FOR SALE — ONE ACRE, SAN GABRIEL Valley, fifteen-year-old orange trees; 20 minutes from Los Angeles, for $c; beautiful home site; price $500 cash. $300. PHONES HOME F2916; BROADWAY 2738.

FOR SALE—IF YOU HAVEN'T USED your homestead right I can get you a good 160 acres in Los Angeles Co. It will pay you to look this up. A. J. RUTLEDGE, 311 Taylor Bldg.

FOR SALE—OR EXCHANGE—$12 AN ACRE, 640 acres level alfalfa and fruit land, well located in Los Angeles Co.; also 640 acres school land for $10 an acre. These are bargains. A. J. RUTLEDGE, 311 Taylor Bldg. 10

FOR SALE—BY OWNER, 10 ACRES OF good land, 1¼ acres in gum wood, fenced all round, 1 acre fenced for chickens; one-fourth mile from Santa Ana car line. Call at 1309 E. 21ST ST.

FOR SALE—10 ACRE TRACTS NEAR FULlerton and Anaheim; water; now in potatoes; price $200 per acre; terms 1, 2, 3 years. JACOB STERN, 404 Pacific Electric Bldg.

FOR SALE—200 ACRES FINE, NEAR COvina, 1000 acres near Hemet, $3 per acre. C. GATEWOOD & CO., 424 Bryson Bldg. A3824.

FOR SALE—OR TRADE—300 ACRES OF alfalfa, small and large tracts, with or without improvements. B. E. WILHITE, Arlington, Cal. 14

FOR SALE — FOR A FEW DAYS I WILL sell an Imperial ranch for $2500. Telephone MAIN 2161 for particulars. I. T. COUSINS. 10

FOR SALE—$15 ACRE, LAND DIRT cheap; it's good, too. MISS CREA, 211 Lankershim Bldg., Third and Spring. 10

FOR SALE—$400 CASH BUYS 40 ACRES excellent grape land, 50 miles east; close to railroad. WHEELER, 705 S. Broadway. 10

FOR SALE OR EXCHANGE—THREE ACRES near city at a bargain. W. A. BEAN, 2021 EAST SIXTH ST. 10

SANTA CRUZ, CAL.

FOR SALE—WRITE AT ONCE FOR FREE copy of Santa Cruz Times; list of real estate snaps

FOR SALE—
Country Property.
Lake County.

FOR SALE—PEOPLE WHO ARE GOING TO Lake county for homes should all see the undersigned before starting and get full information as to route, fare, who to see, etc. Credentials from the Los Angeles office will insure concessions that will be worth 42c land-buyer's while.
S. R. HENDERSON,
L. A. Trust Bldg., Second and Spring.

FOR SALE—
Poultry Ranches.

FOR SALE—POULTRY BUSINESS.
Largest and best equipped plant in Southern California. Established 6 years. Sales last 7 months $3000. This is a chance for any one who wants a poultry business that is a business, and not a side line. Have the best trade in the city, and more orders than can fill, but on account of sickness the owner must sell immediately, and at a sacrifice; $4000 cash takes the buildings, runs, stock and business; 3000 fine chickens, 6 300-egg Cyphers incubators; 2 brooder houses for 2000 chicks; incubator house, 30 breeding pens; Barred Rocks, White Leghorns; 2 delivery horses; wagons, all implements, etc.
Located on ten-acre fruit ranch in Pasadena, one block from car line; fine 8-room house, beautiful grounds and shade trees; rent $35 per month. Address BOX 723, PASADENA.

FOR SALE—CHICKEN RANCH.
TWENTY-FIVE ACRES, ALL IN CULTIVATION, GOOD HOUSE AND OUTBUILDINGS, TWO FINE COWS AND FOUR HUNDRED LEGHORN CHICKENS; THREE MILES SOUTH OF THE BEAUTIFUL LITTLE CITY OF PASO ROBLES; MUST BE SOLD THIS MONTH ON ACCOUNT OF DEATH IN THE FAMILY. PRICE $3000. TERMS CAN BE MADE ON A PART OF IT. PASO ROBLES IS ON THE COAST LINE OF THE SOUTHERN PACIFIC, ABOUT TWO HUNDRED MILES NORTH OF HERE. FOR TERMS AND PARTICULARS SEE
GEO. E. HART & CO.,
10 230 GROSSE BLDG., CITY.

FOR SALE — THREE-ACRE CHICKEN ranch, well equipped with wired yards, water supply in each yard, about 15 poultry houses, brooder-house, large incubator, barn, open shed, five-room house, fine soil for gardening; price $3200, half cash; or will divide the 3 acres if wanted; 1¼ acres, with all improvements necessary to accommodate from 800 to 1000 fowls; price $1800, only $900 cash, balance on terms; located at Bell, on Whittier car line, 20 minutes' ride from city; buy of owner and save the agent's commission.
LOUIS DOLL, Bell, L. A. Co., Cal. 10

FOR SALE—
10-ACRE POULTRY RANCH.
6-ROOM PLASTERED HOUSE.
LARGE BARN, INCUBATOR, BROODER.
CHICKEN HOUSES AND CORRALS.
2 FLOWING WELLS, GAS ENGINE AND FAMILY ORCHARD. CLOSE TO SANTA ANA ELECTRIC SCHOOL AND STORES.
HASSON BROS., SOLE AGENTS.
619-20 HELLMAN BLDG. 10

FOR SALE—
SMALL CHICKEN RANCH,
CLOSE TO CITY.
4-ROOM COTTAGE, CHICKEN HOUSES AND CORRALS, ALL KINDS OF FRUIT AND VEGETABLES, FINE GRAPES, FREE USE OF ADJOINING ARE FOR 2 YEARS ONLY $1250.
EASY TERMS.
HASSON BROS., SOLE AGENTS.
10 619-20 HELLMAN BLDG.

FOR SALE—
SMALL RANCHES.
5 to 10 acres each.
See our ad in Country Property for sale in this paper today; don't miss it.
SNAPS ONLY.
HORACE G. HAMILTON CO.,
356-361-362 Fay Bldg., 3rd and Hill sts. 10

FOR SALE—
250 chickens, furniture and complete outfit for $1000 cash; you can move right in, as owner is obliged to return to England. This is a real bargain seldom offered and has every advantage. See me soon any day at FIRST NATIONAL BANK, Glendale, Cal. Ezra F. Parker. 10

FOR SALE—
1¼-ACRE CHICKEN RANCH,
20 MINUTES' RIDE FROM CITY.
Fine soil, small house, chicken houses and corrals, 100 chickens, 1 cow, all kinds of vegetables.
ONLY $1200.
HASSON BROS., SOLE AGENTS.
10 619-20 HELLMAN BLDG.

FOR SALE—
10-ACRE CHICKEN RANCH.
GOOD 4-ROOM HOUSE, BARN AND PART OF 5-ROOM HOUSE, 2 COWS, HORSE, WAGON, HARNESS, 300 HENS; CLOSE TO CAR LINE, CITY, STORE, ETC.
ONLY $2250.
HASSON BROS., SOLE AGENTS
619-20 HELLMAN BLDG.

FOR SALE—FOOTHILL LAND NEAR LOS Angeles, for fruit and chicken ranches; Burbank Tract, 2½ acres level, sandy loam tracts, $500; easy monthly payments; no interest; no taxes. Dry foothill climate. Great opportunity, cheap. Full particulars. 216 MERCANTILE PLACE. 10

FOR SALE — CHICKEN RANCH, ONE acre of good land; new 4-room house; large hay barn, 4 large chicken corrals, fruit trees, storeroom, stable, plenty of water; price $1300 cash; 5 minutes from Southern Pacific Depot, Downey, Cal. Home phone 1051. MRS. SCHMIDBAUER.

FOR SALE—FOOTHILL LAND NEAR LOS Angeles for fruit and chicken ranches, Burbank tract; 2½-acre level, sandy loam tracts, $500; easy monthly payments; no interest; no taxes; dry foothill climate; great opportunity; cheap. Full particulars, 216 MERCANTILE PLACE. 10

FOR SALE—ONE TO FIVE-ACRE TRACTS in Poultry Colony tract, near Los Angeles, adjoining the MOST COMPLETE POULTRY RANCH in the West; this section is unsurpassed for poultry raising. terms. ANNA C. PINKERTON, 406 Chamber of Commerce Bldg.

FOR SALE—OR RENT—AN UP-TO-DATE 4-acre pigeon and chicken ranch, clearing to the $150 per month, close in; price $1500, will handle it, or will rent for $20 a month, sell stock for $1000. See owner at 533 SOUTH BROADWAY, room 1. 10

FOR SALE—
An acre of ground in the town of Sawtelle, 30 minutes' ride from city, fine soil, plenty of water; a bargain at $1000.
G. M. DUNTLEY,
400 Currier Bldg.

FOR SALE—FINE NEW MODERN HOUSE on improved street, three blocks from cars and postoffice, cement walks, large ½-acre lot, arranged for several hundred chickens, brooder-house, etc, for sale cheap. F. T. McLAUGHLING, Gardena.

FOR SALE — OR RENT, 2 ACRES, MODern 4-room house, chicken pens, brooder house, incubator, plenty of garden; ¼ mile from city limits; 4 blocks north of the vineyard WEST 882. 10

FOR SALE—A NO. 1 POULTRY PLANT OF 2 acres, fine strain of Orpington chickens, well furnished house, cheap rent, 5 cent limit Moneta ave. car, 134 W. ELAUSON ave. South 7528. 10

FOR SALE — 10 ACRES ON GARDENA line, 2000 eucalyptus trees on place; will exchange for Los Angeles property. Call MRS. M. HOOVER, room 304, 312 W. Third. 10

FOR SALE—20 ACRES, NEAR MONROVIA; small house, rich, level land; water, good for chicken ranch; only $3200; terms. RURAL REALTY CO., 209 Mercantile Place. 11

FOR SALE — 2 ACRES LAND ON CAR line 5 miles out, 25 minutes; fine soil, plenty water; fine for poultry. RYAN, 123 S. Broadway. 10

FOR SALE — POULTRY RANCHES, ANY size, any price; good terms. MISS McCREA, 211 Lankershim Bldg. Third and Spring. 10

FOR SALE—WHY RAISE CHICKENS WHEN you can raise fortune by buying lots in Coco Bay. Or—of E. E. DENTON & CO., 503-4 Delta Bldg. 10

FOR SALE — AT WESTMINSTER, THE finest chicken ranch in the country. For particulars address Owner, Y, box 123, TIMES OFFICE. 10

FOR SALE—
Suburban Property.

FOR SALE—FOR SUBDIVISION, NOT TO put down cement curb and sidewalks, particularly, but to subdivide into big lots of 50x150, 1-2 acres, or acres, so that you can sell what people are almost begging to pay for—a number of cheap lots together, or, acres of good soil, where they can have a home big enough to turn around in; such I offer in a 16 1-4 acre piece, right at the electric, stores, school and fine improvements, only 3½ miles from the city, 11-cent commutation fare, 17 minutes from 6th and Main sts. Plenty of soft water, 20 acres now in beets, balance in fruit and alfalfa, a corner on two great thoroughfares, adjoining acres held at $800 to $1000 per acre, this piece at $425 per acre; having 1450 feet on two streets, will cut into 83 lots, 50x150, costing the purchaser $83 per lot, for such fine soil and only 250 feet from electric, will retail for $250 to $450 per lot, without cement walks. Call Monday if possible, fair house and orchard. B. W. KINNEY, 221 Mer. Trust Bldg. A3684. 10

FOR SALE — 5 ACRES AT EAST SAN GAbriel, near car line, for $500 per acre; plenty of water, 1 acre strawberries, fronting Broadway; just the place for garden or chicken ranch; will sell on easy terms or exchange for other property. CRAWFORD REALTY CO., 407 Delta Bldg. Phone F6418. 10

FOR SALE—BEST 160 ACRES, SOUTHWEST of city, on car line, ripe for subdivision; lots improved and sold all around this on easy terms. See A. A. IRISH, 402 Grosse Bldg. 11

FOR SALE—9-ROOM 2-STORY FRAME building, makes an boarding house. No boarding house in town. Price $4000, furnished. Address BOX 95, Hemet, Cal. 12

FOR SALE—10 LOTS IN CLOSE IN, SUBdivision, $1500; $500 can remain on them; will cut price $1000 for spot cash; if sold this week. Address BOX 22, TIMES OFFICE, Pasadena. 10

FOR SALE—140 INCHES OF WATER TOgether with 12 acres on San Gabriel Blvd., near electric. BEN KINNEY, 221 Merchants Trust Bldg. 10

Advertisements marked L.A.R.B. are those of members of Los Angeles Realty Board. For a Complete list of members and for information as to the protection afforded investors and the public generally by the Board see the Los Angeles Realty Board Bulletin which can be obtained free at the office of the Board, Room 720 Merchants' Trust Building.
HERBERT BURDETT, Secretary.

FOR SALE—
Suburban Property.

FOR SALE—
A GOOD VILLA LOT PROPOSITION.
Lot number 167, of CASA VERDUGO VILLA TRACT. Size 96x260 feet, includes 40 12-year-old LEMON trees, each now bearing an average of 250 pounds of lemons every two months, or 60,000 pounds of lemons per annum on this lot. We will secure a yearly contract to pay 1 1-4 cents per pound on the trees, for these lemons, equal to a gross return of $750 per year. This is 42 per cent. annual income on the cost price of the lot, which is $1785, including cement sidewalks, street grading and mountain water. After building your home, there is ample room besides, for a garden, and poultry yards, 96x100 feet. Here on your own lot, you are saving rent, besides having the make of an income in cash from fruit, garden and poultry, in all equal to over 50 per cent. income on the cost of the lot. This lot would be cheap at $2500, and yet we have 1-4 acres as low as $400, with fruit trees on or without, that will do as well in proportion. All this amid the most charming scenery and best all-year-around climate in Southern California, only 20 minutes from HUNTINGTON BUILDING VIA GLENDALE-CASA VERDUGO LINE, "the scenic trolley route." A foot-hill location, about 750 feet elevation, where family life is most economical, and all city conveniences available. For further particulars, call at Main Office, SAN RAFAEL INVESTMENT CO., 729 H. W. Hellman Bldg., L. A. N. C. KELLEY, Manager. Tract Office, Central ave. and Stocker st., Casa Verdugo. 10

FOR SALE—
FOOTHILL BUNGALOW, $4500.
Now building, a superb modern 6-room BUNGALOW, on lots 134 and 135, CASA VERDUGO VILLA TRACT, a double corner, size 100x150, with grand views of GRIFFITH PARK and SAN FERNANDO VALLEY. There are 250 feet of 4-foot cement walk and curbs on this corner lot, and domestic water is piped from the mountains. The elevation is 750 feet above sea level, and the climatic conditions, all the year round, are not excelled in Southern California. It is only two minutes' walk to car on BRAND AVE. of CASA VERDUGO, and thence only 15 minutes to Figueroa and Third sts., or 25 minutes to Huntington Bldg. The daily ride is over the "scenic trolley route"—the Interurban Glendale—Casa Verdugo line, by "flyers," and at low commutation rates. All city conveniences and social advantages are available, and family life amid harmonious surroundings most conducive to health and happiness, may here be enjoyed equal to any spot on earth. For further particulars and inspection of this property, apply to
N. C. KELLEY,
729 H. W. Hellman Bldg., L. A.
'Phone Home A6138.
Sunset Main 2284. 10

FOR SALE—
BEAUTIFUL SUBURBAN RESIDENCE ADJOINING ONEONTA PARK.
A MAGNIFICENT HOME FOR SOME ONE AT A BARGAIN.
SEE IT TODAY!
Large living-room, den, reception hall, dining-room, kitchen, on first floor, four sunny bedrooms with spacious closets, bath, sewing-room and rear veranda on second floor.
Substantial and handsome cobblestone foundation, ceiling 9x12, in which is located the furnace room, hot-air furnace connected throughout house, laundry tubs, storeroom, etc. Best of plumbing and handsome electric fixtures. Gas for cooking.
House modern, perfect in every detail, and unusually well constructed.
Lot affords a grand view of the mountains, has a double frontage of 75 feet on the famous Huntington Drive, 179 feet on Bushnell ave., to 18-foot alley; grounds highly improved with a magnificent old oak tree, and fine palms, ferns, rare cacti, ferns, roses, etc. Also a large barn.
Street paved with asphaltic pavement, cement gutters, curb and sidewalks. Lawn parkways.
Only 20 minutes from Los Angeles and 5 from Pasadena.
Price $4,000; should be $10,000, half cash, balance to suit purchaser at 6 per cent., or $3000 furnished.
Also, one of the coziest bungalows ever built, 7 rooms, new, highly improved grounds, east front, worth $4250; will take $3800; $1000 cash, balance to suit.
Come out today!
Take Monrovia, Sierra Madre or Pasadena via Wentworth cars, get off at Dos Robles. First house east.
Or see R. R. BEHLOW,
16 421 Herman W. Hellman Bldg.

FOR SALE—
FIRST CLASS INVESTMENT.
FIRST CLASS INVESTMENT.
One thousand acres.
300 acres alfalfa.
Rich soil, no alkali.
Pac. Electric runs through ranch.
Only 25 minutes from P. E. Bldg.
10 artesian wells.
Raises sugar beets, corn, etc.
Fenced and cross fenced.
Good farm buildings.
Present income over $25,000 net.
Great demand for small farms.
A fortune in subdividing.
A ready seller.
Price $250,000 and easy terms.

We respectfully invite the attention of the investor who would like to put in a few thousand dollars in a first class acreage proposition which is income bearing and not dead wood. Remember of the thousands of inquiries for California, nearly all are for farm lands and not for city property. Outside acreage which will produce is just as good and safe an investment as is Broadway or Spring st. property. If you are right we assure you, and the property carries itself.

A 20th interest requires $5250 in cash.
A 10th interest requires $10,500 in cash.
A 5th interest requires $21,000 in cash.
A 4th interest requires $26,250 in cash.

We trust what you will allow us to call upon you and explain all the merits of this genuinely good investment. Our acreage man has been in California for 20 years and knows his business.

See F. T. KNEWING,
R. E. IBBETSON & CO., 308-310-312 I. A. Trust Bldg. Second and Spring.
Phones—A2410, Main 1580. 10

FOR SALE—
NOTICE TO REAL ESTATE-OPERATORS.
We are placing on the market an orange grove subdivision; graded and oiled streets, cement curb and walks; car line running through center; full-bearing orange trees on every lot; very low prices; an unusually attractive and meritorious proposition, and an opportunity for you to do some business at a good profit to yourself. Call at our office for full information, literature, and a handsome steel-plate engraved photographic reproduction of property and surrounding territory, absolutely free.
COCHRAN & RIDENBAUGH, Owners,
13 314-319 Pacific Electric Bldg.

FOR SALE—7 LOTS, 3¼ H.P. ELECTRIC pumping plant, 80 inches water, along Redondo R.R., in center of fine town, sandy loam soil, in alfalfa and garden, a bargain; price $2,600. M. T. SPRAGUE, Moneta. 10

FOR SALE—THE SUBURBAN PROPERTY to buy is on Coco Bay. Or—See E. E. DENTON & CO., 503-4 Delta Bldg. 10

FOR SALE—
Suburban Property.

FOR SALE—
COUNTRY RANCHES WITH CITY ADVANTAGES.
From one to ten-acre pieces on electric car line within walking distance of grammar and high school, five churches, stores, banks and postoffice.
Cement sidewalk from car line opposite each parcel, abundance of artesian water piped in new mains on each street; soft sandy soil. Only 11 minutes' ride from center of Los Angeles.
LOW PRICES. EAST TERMS.
$2300—Three acres on corner of two streets; water mains on both streets; cement sidewalk from car line to property. Terms—$200 cash, $20 monthly.

$2750—Four acres, fine soil, water mains; cement walk to car line. Terms—$275 cash, $20 monthly.

$3000—One and one-half acres, seven-room house, corner of two streets; only 200 feet from car line. Terms—$300 cash, $20 monthly.

$4000—Six acres, fronting three streets; water mains in each street; good soil; near to car line. Terms—$400 cash, $40 monthly.

This property at the above terms will pay for itself as it is especially suited for poultry raising, small fruits, vegetables or alfalfa; the car line with quick transportation and the proximity to Los Angeles affording a ready market. Values are rapidly increasing and large profits are sure; adjoining property subdivided into 50-foot lots; good houses are being built on adjacent property.
THE BEST PROPOSITION OF ITS KIND EVER OFFERED.
Free transportation to see the property.
CHAS S. MANN, 325 W. FOURTH ST. 10

FOR SALE—
ALHAMBRA
ACRES AND ACRES
HAVE LOTS TO SELL.
ACRES AND ACRES
Are not in the country, but in Alhambra city. Half acre to acre lots, streets improved, gas, electricity, both phones, stores, churches, schools and all city conveniences. Alhambra is a progressive suburb, 25 minutes' ride from Los Angeles, neighbor of Pasadena, only 7 cent car fare. No smoke or dust, but pure air, water and glorious views of mountains and valley. See the beautiful Palm Drive and the 2000 half acres (5 city lots.) It will be a revelation to you. Easy terms.
Come in today and go with us Open Sundays, 9 to 3.
Also at ALHAMBRA REALTY CO.,
A. E. Main st. 222 Mercantile Place,
Alhambra. 13

FOR SALE—
PARK
PARK
WATCH FOR "BALDWIN PARK" AT THE SOUTHERN PACIFIC JUNCTION OF THE NEW COVINA ELECTRIC LINE. 10

FOR SALE—
BUY AN ACRE AND HAVE LOTS TO SELL.
Full acres for $600 with fine soil and perpetual water supply free. Only 25 minutes from 6th and Main. Reached via two car lines, the Long Beach and the Santa Ana. The greatest bargain of the day. If you want a home where you can make your garden sustain your table and your chickens make your payments, now is your chance.
$20
DOWN
$8
MONTH.
EMIL FIRTH,
319 W.

Realty Liners

FOR SALE—
Suburban Property.

FOR SALE—FOOTHILL LAND NEAR LOS Angeles for fruit and chicken ranches, Burbank tract; 2½-acre level, sandy loam tracts, $50, easy monthly payments; no interest; no taxes; dry foothill climate; great opportunity cheap. Full particulars, 216 MERCANTILE PLACE. 10

FOR SALE—$260; LARGE LOT 50x170, ONLY one block from car line; best buy in Glendale; street work done and paid for; easy terms; recent developments make it important to see this at once. 621 BRYSON BLK. Phone Broadway 2614. 11

FOR SALE—$900, CORNER LOT OF ONE acre, corner Oak st., close to electric car line, Echo Park Villa tract; this must be sold party going East. If you want a bargain, call A. BOEKER & CO., 301 Caltrus Bldg. Phone A1265, Main 3968.

FOR SALE—TWO 1-ACRE LOTS, FACING Venice Short Line electric car tracks; fine level land; price $650 each; adjoining lots sold at $1250; terms. CHAS. J. HILDEBRAIM & CO., 612 Grant Bldg. Home Phone A1714. 16

FOR SALE—BEAUTIFUL 10-ROOM HOUSE finely finished. Ideal location, overlooking the whole valley. Take Monrovia car, get off Magnolia ave., walk north to Banana. Inquire for Mills' Place, or phone HOME 190 BLUE. 10

FOR SALE—
$3000—9-acre improved chicken and fruit ranch, near Santa Barbara; fine ocean view. 4868, BOWMAN & MOORE, Main 4268. 701 O. T. Johnson Bldg. 9

FOR SALE—$2400 LOT 84x228, ALL KINDS of fruit and flowers, chicken house and yards, some alfalfa, store room and 4 room house with bath and closets; a snap; must be one block from car line. J. RUTLEDGE, 311 TAJO BLDG. 10

FOR SALE—WILL EXCHANGE—5 ACRES very choice strawberry land in Strawberry Park, one block from Vermont ave., for cottage or good equity in city; no inflated values considered. See agents at 345 BRADBURY BLDG. 10

FOR SALE—5 ACRES ON CITY LIMITS AT one-third less than value; good land; 5-room house, plenty of water; good for dairy, poultry raising or all kinds of produce. OWNER, 1238 E. Main st. 10

FOR SALE—4 ACRES, CORNER PROPERTY, just outside of city limits; electric cars, choice land, abundance water, ripe for subdivision, sacrifice $1800. Address Y, box 372, TIMES OFFICE. 10

FOR SALE—5-ROOM HOUSE, 2 LARGE lots, good well, windmill, tank, city water, plumbing and piping done, good location. Call or address owner on place; a bargain at $2,500. 324 Boyle ave., Hollys wood. 10

FOR SALE—BIG BARGAIN, 9200 FEET fronting on Redondo-Gardena car line; 20 acres, high, level; water, is rapidly increasing; easy; $150 per acre. C. G. WARFIELD, 22 S. Hill. Los Angeles or Cal. 10

FOR SALE—A BEAUTIFUL SUBURBAN home, newly furnished, $6000; half cash, balance long time, close to city; Eagle Rock line. Inquire CITIZENS' NATIONAL BANK Bldg., ROOM 17. 10

FOR SALE—LOMITA PARK, ONLY $1050; beautiful half acre lot fully set with bearing orange trees, graded streets, water, etc., be back from Glendale car. OWNER, Home A1322. 10

FOR SALE—$30 PER ACRE, 40 ACRES near Palms; good soil and improvements; worth much more and must sell for money. Address Owner, Z, box 37, TIMES OFFICE. 12

FOR SALE—TWO-ROOM HOUSE AND ½ acre at Lawndale, Cal. $350 cash. It's $1400 below cost. Call evenings, 3 o'clock. MARTIN, 135 S. Main. 17

FOR SALE — TWO 5-ACRE LOTS, ADjoining, finest soil, water, location, improvements, $250. WM. WIRE, Palms ave., Bell, Cal. Whittier line to Greening station. 10

FOR SALE—
Watch for Baldwin Park at the Southern Pacific junction of the new Covina electric line. 10

FOR SALE—HUNTINGTON PARK, PACIFIC Boulevard lot 37x150, bargain. Owner, W. F. HUGHES, 146 West 23d st. 10

SAN GABRIEL.

FOR SALE—
SAN GABRIEL.
5 acres strawberry land, 2 acres in full bearing plants, 5-room modern house, horse, cow and all ranch implements, all for $3000; a snap.

5 acres, full-bearing walnuts, close in, cheap water; must be sold this week.

5 acres on car line, good house, fruit, good well, this will double in value in six months.

5 acres, full bearing oranges, plenty of water, a bargain.

It will pay you to see the values we are offering in the San Gabriel Valley.
SAN GABRIEL REALTY CO.,
Office, opposite Old Mission.
San Gabriel, Cal. 10

FOR SALE — THE COSIEST LITTLE 5-acre place in this "neck o' the woods." Brand-new 5-room hard-finished house, good barn, chicken corrals, chaparral at back of country; the entire 5 acres all set to walnuts and interset with every variety of fruit trees; a dandy little patch of strawberries; lots of blackberries, dewberries and gooseberries; alfalfa patch, choice grapes; in fact, a gem of a home.
This place is new; trees one year planted; is close to car line, and has 350 feet frontage on the new boulevard and electric line. Easy terms; only $2900 cash, balance on mortgage, price $3000.
ERKENBRECHER SYNDICATE, LTD., 123 ½ Sixth st., Los Angeles.

FOR SALE—
A REAL BARGAIN.
NO REAL ESTATE BOOM.
Must be sold soon, 32 acres fine level land, in East San Gabriel, 5½ miles from city. Five blocks from San Gabriel Country Club, Mansion Home and electric cars, for $225 an acre. Adjoins Huntington Rosemead Ranch. Lowest abutting land $500. HOME REALTY CO., Alhambra.

FOR SALE—IN EAST SAN GABRIEL, EXceptional bargains this week in home sites in choicest section near by where values are just being recognized; acres at prices of home lots; ideal atmosphere, water and view incomparable. H. C. MOORE, at end of San Gabriel electric line, office opposite Masonic Home. 14

FOR SALE — NEAR NEW CAR LINE, 8 best ranches in San Gabriel Valley. 200 acres in subdivision from ½ acre up, 90 acres damp land; yields 2 crops alfalfa without irrigation. By JOHN REIFER, south end San Gabriel Boulevard. Phone Suburban 69. 10

FOR SALE—GOING AWAY, WOULD LIKE to sell my two and a half acres including water, at San Gabriel, in full bearing oranges and mixed fruits; price $1850, cash $350, balance long time. Phones Home E3196, Broadway 5218. 10

PASADENA.

FOR SALE—
PASADENA,
NORTH MADISON AVENUE,
NEAR COLORADO ST.

NEW AND WELL-BUILT TWO-STORY HOUSE OF 8 ROOMS, 2 BATHROOMS AND 2 LAVATORIES. MONARCH HEATER WITH HOT AND COLD WATER IN EACH ROOM. LIVING-ROOM ACROSS ENTIRE FRONT OF HOUSE WITH LARGE SQUARE WINDOWS AND SIDE LIGHTS. THE DINING-ROOM CONTAINS BUILT-IN BUFFET AND SIDE MANTEL WITH ENGLISH WINDOWS. SIDES HIGH, PANELED WITH DEEP PLATE RAILS.
DOWNSTAIRS, POLISHED OAK FLOORS WITH LARGE OPEN FIREPLACE AND SEATS AND BUILT-IN BOOK SHELVES.
SECOND STORY, ALL WHITE ENAMELED, WITH FOUR SLEEPING CHAMBERS. THE FRONT CHAMBER RUNS ACROSS ENTIRE WIDTH OF HOUSE, HAS PRIVATE BATH AND LAVATORY.
THE LIGHTING FIXTURES THROUGHOUT ARE ORIGINAL AND UNIQUE.
EAST FRONT LOT, 60x200; FINE VIEW OF MOUNTAINS.
THIS IS OFFERED FOR A SHORT TIME AT AN EXCEPTIONALLY LOW FIGURE.
SAMUEL JACOBY & CO., SOLE AGENTS, 232 PACIFIC ELECTRIC BLDG.
HOME 'PHONE P6238. 10

FOR SALE—
2-ACRE RANCH.
SMALL COTTAGE, GRAIN HOUSE, BROODER HOUSE, BARN, INCUBATOR HOUSE, 1 HORSE AND WAGON, HARNESS, 150 CHICKENS, 200 FRUIT TREES, FULL-BEARING.
ELEVATION 1100 FEET.
CHICKEN HOUSES AND CORRALS.
ONLY $2500.
EASY TERMS.
HASSON BROS., SOLE AGENTS,
10 619-20 HELLMAN BLDG.

FOR SALE—
1 ACRE FINE LAND.
Small house close to car line, 35 chickens, chicken houses and corrals, 50 orange trees, apricots and other fruits.
ELEVATION 1100 FEET.
ONLY $2500.
EASY TERMS.
HASSON BROS., SOLE AGENTS,
10 619-20 Hellman Bldg.

FOR SALE—PASADENA RESIDENCE, 8-room cottage, located in beautiful locality on Bellefontaine avenue, near Orange Grove ave. Fine barn and grounds, 55x265. 37 full bearing navel orange trees; also 14 varieties fruits. Can sell this beautiful place less than any adjoining property. BAYLES REALTY CO., South Pasadena. Both Phones. 10

FOR SALE — BEAUTIFUL PASADENA home, one block from two car lines, 50 minutes from Los Angeles, 10x 60x105, fine modern bungalow, six large rooms, bath and verandas, massive oak and bearing orange

FOR SALE—
Suburban Property.
HOLLYWOOD.

FOR SALE—
If you are wise, you will take advantage of the present low prices and buy Hollywood property before the advance.
70x185, corner, fine oiled street, grand view, sliced below actual value.
100x185, east front, close in, the biggest snap in Hollywood or any other place; $50 less than adjoining property sold for.
VILLA SITES.
5 acres, commanding one of the finest views in the world; owner in the East and needs the money; this means something good for someone.
7 1-4 acres, close in, very accessible, and never before offered. We have a price on this for ten days. If you are looking for something better than anything you have ever seen in this line, let us show you these two pieces.
HOMES.
We have the exclusive sale of three of the finest propositions in Hollywood. There is a bargain in each one of them and there will be no trouble to show them and prove this. We make exchanges.
F. O. BLETCHER REALTY CO., opposite Hotel Hollywood, Hollywood, Cal. Home phone 3.

FOR SALE—
HOLLYWOOD. HOLLYWOOD.
$600—Large lot, 50x135, just southwest of Hotel Hollywood, that's all.
$700—A modern 5-room house, east front, lot 75x150, across the street from Hotel Hollywood; a snap.
J. F. GRASS & CO.,
Home 28, office. Home 245, residence.
J. F. Grass Block, Palm and Prospect aves. Hollywood, Cal. 10

FOR SALE—
We have an exceptionally high class
VILLA SITE
with views in all directions unexcelled; nearly two acres; surrounding improvements all good, close in; near the beautiful hotel.
HOLLYWOOD,
and the price very reasonable. Come and see
FOWLER BROTHERS,
Highland Ave., Hollywood, Sunset 524. Home 124.

FOR SALE—
3 new tracts
In the Heart of
HOLLYWOOD.
HARTFORD VILLA TRACT,
PINEAPPLE TRACT,
HOMELAND TRACT.
The best of improvements.
60 ft. frontage.
$100 and up. Hollys wood 10
Discount to home builders.
RICH & WALKER,
Prospect and Gower sts.
Hollywood Home 3561. 16

FOR SALE—MY BEAUTIFUL HOME OF 7 large rooms, living-room 16x24, with fine Arizona stone mantel, dining-room has panelled walls and built-in buffet and library with large stone mantel, have hardwood floors, beamed ceilings and very artistic electric fixtures, bedroom and kitchen with beautiful set tubs and extra toilet, two bedrooms and bath above; grounds tastefully laid out with lawn and shrubbery, 7 orange and 2 lemon trees, bearing. OWNER, 180 Eaton ave., Hollywood, Cal. Home E3651.

FOR SALE — WELL-LOCATED NORTH front lot in Mortimer's Hollywood Tract; street work all done; 50x152; a great bargain at $300.
Lot 50x150 in Smith & Kenyon Tract, Boyle Heights, for only $450; $200 cash.
Lot above Prospect and near Vermont ave. at end of 5-cent fare, $1250.
These are all excellent buys.
JOHN T. RUSSELL, 325 Laughlin Bldg. 'Phones A2065, Broadway 5146.

FOR SALE—WHY NOT BUY A LOT IN the Hollywood Pineapple tract for your new home, where you can raise your own pineapples, other fruit and vegetables without fear of frost, has cement work all done, streets graded and oiled, only 2 blocks south of car line, high ground, fine view of city, 2 lots will be sold on this tract for cost, by owner, restriction $2000 and $2000. Phone HOLLYWOOD 265; owner will drive you over the tract. 11

FOR SALE—ARE YOU LOOKING FOR A snap? Owner must sacrifice this elegant new 5-room home in one of the best tracts in Hollywood; this house is perfect in every detail and cannot be duplicated for anything near the price offered; some must be sold at once; if you see it you will snap it up. Address D, box 145, TIMES OFFICE. 10

FOR SALE—
SELECT LOCATION.
—$1600—
Lot 55x141, one block north of Prospect, exceptional street improvements; this price for a few days only; owner needs money. THE MURPHY-MARTIN REALTY CO., next to P.O., Hollywood. 10

FOR SALE—
EAST HOLLYWOOD,
ONLY $2500.
1½-story new bungalow, 5 rooms and reception hall, polished floors, mantel, buffet, cabinet kitchen, electricity, modern in every particular; barn, lot 50x247. OWNER, corner Madison and Santa Monica ave.; take Colegrove car to fare. 10

FOR SALE—
$600 cash—50-foot lot near Sunset and Gower street; lemons and olives on; big snap.
—$2500—
$2500—Beautiful home 7 rooms, high location; near P. O. and car line; $3000 cash.
HOLT & MUNTON ESTATE AGENCY,
10 227 Mercantile Place.

FOR SALE—$2000, BEAUTIFUL HOME IN exclusive location in Hollywood; 5-sunset, 7 rooms, furnace, oak floors, beamed ceilings, built-in buffet, brick fireplace, all modern conveniences, barn for horse or automobile. Address owner, Y, box 6, TIMES OFFICE. 10

FOR SALE—
—$1500—
5-room bungalow; lot 50x150, with 2-room California house in rear; a cosy little home and $900 cash handles it. THE MURPHY-MARTIN REALTY CO., next to P.O., Hollywood.

FOR SALE—5-STORY, MODERN RESIDence, hand-decorated ceiling, new and handsomely furnished throughout; lot 60x150, one block from Western-ave. car line; only $4000.
—$1100—Acre lot, 5 minutes from car line; terms.
$600 cash, 2 acres of finest land in San Gabriel; a bargain; land adjoining is selling at $500 per acre.
$10,000—11-acre orange grove near San Gabriel car line; this is the cheapest grove in the valley today.
$2500—6-room, modern bungalow, one-half acre of ground, 200 feet from car line; street work all in.
$450 and $490—60x180-foot lots, all street work done and water piped in every lot; will give 25 per cent. discount for building.
CARTWRIGHT REALTY COMPANY,
12 East Main st., Alhambra. 10

FOR SALE—AN ALHAMBRA SNAP.
2½ ACRES, ONE BLOCK FROM MAIN STREET AND ELECTRIC CARS, IN THE HEART OF ALHAMBRA, WITH 5-ROOM PLASTERED HOUSE, PORCELAIN BATH AND TOILET, GREEN-HOUSE, BARN AND CHICKEN CORRALS.
THE GROUND ALONE IS WORTH MORE THAN THE PRICE ASKED—ONLY $4000.
NO IMPROVED ACREAGE IN THE NEIGHBORHOOD IS THAT CHEAP.
AND LOOK AT THE TERMS.
ABOUT ONE-THIRD CASH, BALANCE ON ONE, BEFORE THREE YEARS.
MORGAN-WILEY REALTY & IMP. CO.,
COR. FIRST AND MAIN STS., ALHAMBRA. 10

FOR SALE—4-ROOM COTTAGE, BATH, toilet, and enameled laundry tub, work shop, barn, fruits and flowers, fenced; stands on fine corner lot; $2100; terms.
5-acre orange grove, 4 acres 10-year-old navels, cheap water; to close estate I can offer this at $300 an acre.
4 acres, East San Gabriel.
6 acres, East San Gabriel.
10 acres, East San Gabriel.
JOHN M. CARSE, 3 N. Garfield ave., Alhambra. 10

FOR SALE—TWO AND ONE-HALF ACRES in Alhambra, half fine bearing lemons, 5-room house, cottage, barn, poultry yards, garden and growing grain; 25 bearing orange trees and other fruit; all cultivation, nice lawn, desirable neighborhood; one block from high school; only $4000, terms. C. S. ANDERSON, 723 Mer. Trust Bldg. Phones A6256; Main 2058.

FOR SALE — 4 ACRES LEVEL LAND, sandy loam, 4 blocks from car line at $400 per acre if taken before April 1. See owner, J. J. DORN, Dolgeville. 16

FOR SALE—ALHAMBRA PARK TRACT, 50x132 feet, Main st. boulevard frontage, price $1500 cash. Owner, H. TIER, 142 South Broadway, room 116. 10

ALTADENA.

FOR SALE—ACREAGE AND LOTS. THE finest building sights in Altadena. One block from electric car. In the finest improved section; Rubio Canyon water piped on land; excellent view in all directions. Address P. O. BOX 657, Pasadena, Cal. 10

FOR SALE—5 ACRES, CLOSE TO CAR; EXcellent location; good water right; fine view on a corner. 450 feet front, good shape to subdivide. Address P. O. BOX 657, Pasadena, Cal. 10

EAGLE ROCK.

FOR SALE—I HAVE SOME VERY ATTRACtive places of from one to thirty acres in the choicest residence section of Eagle Rock on car line. I make a specialty of large villa hill sites and park lots in Gates tract; for thoughtfulness of climate and beauty of location those places are unsurpassed. Call at my office, 317 Merchants Trust Bldg., and be shown Eagle Rock property.
J. A. GATES.
Telephones—Main 846. Home 2832. Office—Alta 3166. Home Glendale 41.—Residence.

FOR SALE—
Immediately adjoining the 20 acres just purchased by Willard Simson for a country place, we have a six acre piece for $3600. This is the best buy in Eagle Rock by $700 an acre.
"IT PAYS TO SEE US."

FOR SALE—
Suburban Property.
ALHAMBRA.

FOR SALE—ALHAMBRA.
Still the Gateway of San Gabriel Valley and the prettiest suburb of Los Angeles county, and closest to the city with the advantages of city facilities and fine mountain and valley views.
We invite any one to come and investigate the following properties and decide for themselves. If not a home, or investment in Alhambra is not equal to anything that is offered in the Los Angeles realty market.
We have the following tracts to select from: THE E. AND B. TRACT, right on the car line and all improvements in, at only $500 and up.
C. AND M. TRACT only a few left, $500 and up.
VALENCIA TERRACE TRACT, we have some very fine lots at $200 each; only $25 cash; $10 per month.
NORTH GARFIELD AVE., lots, close to Monrovia car, with a 15 minute service, only $900.
Some other fine corners on Garfield, south or north at low prices. Garfield ave. is the main thoroughfare to Pasadena.
"ARROYO COLLADO," fine acre lots, 82½x528 feet; well adapted for fine and exclusive homes; $2000 each.
ALHAMBRA ACRES, ¼ acre lots or over at $600 and up.
—$1750—
MISSION TRACT near and this side of Masonic Home and right on the car line; one acre or more at $1250 and up per acre; cement sidewalk and curb are in; building restrictions.
HUBBARD RANCH TRACT, divided into 2 1-4 acre lots, or over at $1200 per lot and up; fine for small ranch homes; fine water, and actually the cheapest and best in the valley; only ½ mile from car line and much less when the new extension is made.
CHAMPION ACRES, still closer to car line than above, divided in 2½ to 5 acre tracts; $250 per acre and up; fine water privileges made, and the soil cannot be beat in California.
We have some very choice lots on First street, within a few feet of Main street, and center of town at very low figures.
75x200 with very fine shrubbery; an elegant home site; price for a few days, $2250; this is only a block from Alhambra Bank.
HOMES.
5 room bungalow, lot 50x242 set with various kinds of fruit, only $2000.
6 room modern, a very good house; lot 50x242; all kinds of trees etc., $2800; other bargains in houses at all kind of prices.
Call at the city office for free tickets and come and see us.
BUTTERWAUGH REALTY CO., First and Main sts., Alhambra.
City office—27 Grosse Bldg., 8th and Spring, L. 10

FOR SALE—
THE HOME PLACE.
Of Los Angeles county is Alhambra, and all you need is to come to your own satisfaction is to come out and see what Alhambra means; we are having a steady growth in our population because the beauty of our location in the famous San Gabriel Valley, combined with the advantages of fast electric transportation and 25 cent gas and electric lights, and all other things which make life worth living in an up-to-date community are here.
We have some choice locations for homes, one at $2100, near the car line, and 178-foot lot to an alley, frontage of 160 feet; we consider this one of the choicest opportunities in Alhambra, and would be a fine place for the location of an apartment house, of which we have very much need; every house is rented as fast as it can be finished, and a continual demand for more.
A choice corner on First st., which would be a credit to any community, can be had for $3000 if taken right off; First st. is closely built up, and very little property is for sale, and a purchase here would be one of the best investments.
$2500 for your choice of two modern 5-room cottages, with all modern improvements; cement work done, barn, right close to the car line, and in the best rental seaion of the city.
Some $2000 to $5000 we have several choice bargains in new and modern houses, with all up-to-date improvements, in very fine localities; if you will spend a few hours with us looking the ground over, it will be worth your while.
GET A FOUNDATION
for that home of yours by buying a lot at Alhambra, where lots are the most reasonable in price, considering advantages offered, of any one in the county.
We can offer you lots near the car line with all street work in and street work here means the very best that can be made, at prices from $500 to $700; lots of full size 50x150, and deeper; a number of locations, all of them very attractive and from almost all of them you can have the most beautiful view of the mountains, for which the valley is so famed.
If you want to build, we will build a house for you with a very moderate payment down, and afterwards you can pay for it as easily as you can pay rent.
DON'T FORGET ALHAMBRA ACRES.
DON'T FORGET ALHAMBRA ACRES.
DON'T FORGET ALHAMBRA ACRES.
You will miss one of the most beautiful sights in the county if you do not see the Palm Drive section of this fine subdivision, which has been attracting a good deal of attention, and is now completed with the street work, and ready for inspection and sale.
Offices open Sundays, 10 to 2.
Come out today and see
ALHAMBRA REALTY COMPANY,
223 Mercantile Place.
Also 8 E. Main st., Alhambra.

FOR SALE—
ALHAMBRA.
$1250—2-room and attic modern cottage, near car line; lot 40x151; a snap; must be sold at once.
$1800—5-room, modern bungalow, with hall, pantry and bath-room; lot 50x150; street work all done.
$1100—Acre lot, 5 minutes from car line; terms.
$600 cash, 2 acres of finest land in San Gabriel; a bargain; land adjoining is selling at $500 per acre.
$10,000—11-acre orange grove near San Gabriel car line; this is the cheapest grove in the valley today.
$2500—6-room, modern bungalow, one-half acre of ground, 200 feet from car line; street work all in.
$450 and $490—60x180-foot lots, all street work done and water piped in every lot; will give 25 per cent. discount for building.
CARTWRIGHT REALTY COMPANY,
12 East Main st., Alhambra. 10

FOR SALE—AN ALHAMBRA SNAP.
2½ ACRES, ONE BLOCK FROM MAIN STREET AND ELECTRIC CARS, IN THE HEART OF ALHAMBRA, WITH 5-ROOM PLASTERED HOUSE, PORCELAIN BATH AND TOILET, GREEN-HOUSE, BARN AND CHICKEN CORRALS.
THE GROUND ALONE IS WORTH MORE THAN THE PRICE ASKED—ONLY $4000.
NO IMPROVED ACREAGE IN THE NEIGHBORHOOD IS THAT CHEAP.
AND LOOK AT THE TERMS.
ABOUT ONE-THIRD CASH, BALANCE ON ONE, BEFORE THREE YEARS.
MORGAN-WILEY REALTY & IMP. CO.,
COR. FIRST AND MAIN STS., ALHAMBRA. 10

FOR SALE—4-ROOM COTTAGE, BATH, toilet, and enameled laundry tub, work shop, barn, fruits and flowers, fenced; stands on fine corner lot; $2100; terms.
5-acre orange grove, 4 acres 10-year-old navels, cheap water; to close estate I can offer this at $300 an acre.
4 acres, East San Gabriel.
6 acres, East San Gabriel.
10 acres, East San Gabriel.
JOHN M. CARSE, 3 N. Garfield ave., Alhambra. 10

FOR SALE—TWO AND ONE-HALF ACRES in Alhambra, half fine bearing lemons, 5-room house, cottage, barn, poultry yards, garden and growing grain; 25 bearing orange trees and other fruit; all cultivation, nice lawn, desirable neighborhood; one block from high school; only $4000, terms. C. S. ANDERSON, 723 Mer. Trust Bldg. Phones A6256; Main 2058.

FOR SALE — 4 ACRES LEVEL LAND, sandy loam, 4 blocks from car line at $400 per acre if taken before April 1. See owner, J. J. DORN, Dolgeville. 16

FOR SALE—ALHAMBRA PARK TRACT, 50x132 feet, Main st. boulevard frontage, price $1500 cash. Owner, H. TIER, 142 South Broadway, room 116. 10

MONROVIA.

FOR SALE — $3200; FOR 20 ACRES AT Duarte Station, near electric car line, for a subdivision; water right; value $1000; also a California cottage, 16x48; water piped in house, included; $2500 cash; property must be sold quickly; this opportunity is given for 2 days only. J. F. WALLES, 444 S. Spring st. Broadway 1078. Main 1078. 10

FOR SALE—FINEST PAIR LOTS ON FOY st., east front, 100x120, near corner Greystone ave., $900 down, balance easy. A house erected next. See these and write EZRA F. PARKER & CO., First National Bank, Glendale, Cal. 10

FOR SALE—FIVE-ROOM HOUSE AND one-room cottage on four large lots, with orange trees, price $2000; mortgage $1500, or will trade for Los Angeles property. F. H. GILBERT, care Pacific Electric agent. 10

GLENDALE.

FOR SALE—
LIVINGSTON TRACT.
Lots $600 and up, terms; finest lots in Glendale. See EZRA F. PARKER, Phones S. S. 481; Home 323, Glendale. 10

FOR SALE—OR RENT, A 4-ROOM COTTAGE with 3 acres of land, plenty of fruit; also large lots on easy payments.
C. C. KITCHEN,
415 O. T. JOHNSON BLDG. A2341. 11

FOR SALE — 8 LOTS, 50x132, ON BRAND boulevard, between Broadway and South

FOR SALE—
Suburban Property.
GLENDALE.

FOR SALE—
2 1-4 acres, 4-room house, 30 walnut trees, bearing, and other fruits; chicken corral; plenty of water, near car line; price $2250, terms.
5 acres, 8-room house, barn, 4 acres set to strawberries, balance in fruit trees and vines; fine place, close to car line; cement walks to property; price $6000.
2½ acres, 80 house, near car line; fruit and shade trees; fine place for home, near car line; price $2500.
5-room, new, modern cottage, reception hall, porch 16 feet wide on north and east side; lot 50x145, 2 blocks of car line, near new clubhouse; price $2500.
5-room modern cottage, new; lot 66x125; cement work in, 2 blocks of car line; price $1900, terms.
Some choice lots on Central ave., 50x150, all improvements in, east fronts, for less prices than others are asking; only $20 per foot from car line.
Have for rent 6-room house and barn, large lot, fruit and shade trees. Also 2 small ranches, one of 2½ acres, 4-room house; one of 10 acres, new 4-room modern house, barn, fruit trees.
Lots in Glendale Valley View tract, $175 up, sold on your own terms.
Also lots in Glendale, Lomita Park and Tropico.
10 acres 1 mile from Glendale, pumping plant, old buildings, fine shade trees; good soil, only $350.
Get free tickets at our office and see Glendale right.
SIMMONS INVESTMENT CO.,
407 Grosse Bldg.,
Or 4th st. and Brand Blvd., Glendale. 10

FOR SALE—
All in the Heart of Glendale.
3 lots 50x125; all in a row; $750.
4 lots 50x125; all in a row; $1000.
5 lots 50x125; all in a row; $1000.
ONE-HALF CASH.
$7500. Close in; fine modern 8-room house, beautiful grounds, magnificent shade trees and flowers; many fruits, full bearing. The ideal home. $2500 cash, balance terms.
$3500. If you love peace, quiet and comfort, fine soil, water on earth, modern 5-room house, every convenience of city, good barn, 4 miles from Glendale, altitude 1000 feet, where people never die, take a look at this. 5 acres in tract.
$950. 1 lot, 1 block from business center of Glendale, 50x150 to 20-foot alley. Fine orange trees full bearing.
$4500 for $4000. Brand new, 8-room, strictly modern house, lot 50x150 to 20-foot alley. This is a beauty—too large for owner.
JOHN C. EPPINGER & CO.,
Office, 4th st. and Glendale ave.
Phone Sunset 1062. Glendale. 10

FOR SALE—
Houses for the home lover. New and desirable in every way; easy terms.
ALL IN GLENDALE.
Call any day or 'phone.
$2700—New 5-room bungalow, Louise st.
$3500—New 5-room cottage, Louise st.
$1800—New 4-room bungalow, Lomita ave.
$4500—New 6-room bungalow, Lomita ave.
$1600—New 3-room bungalow, Chestnut st.
$3000—New 7-room, 2-story, Chestnut st.
$4000—New 10-room, 2-story, Chestnut st.
$3500—New 6-room, 2-story, Seventh st.
Homes at all prices and terms.
EZRA F. PARKER, at First National Bank, near Electric station. 10

FOR SALE—
$4500—6-room modern house and one acre good land; right in center of Glendale; a snap.
$3500—9-room, modern house and lot.
$1400—4-room house and lot.
$1200—5-room, new house and 1 1-4 acres in apricots; a great bargain.
Two 10-acre subdivision properties. We have what you want. Come or write.
OVERTON REALTY CO.,
Office Glendale car and ferry st.
'Phone 374, Sunset 91. Glendale,
Glendale, Cal. 10

FOR SALE—
"GLENDALE IS NOT OVER BOOMED."
10 acres, improved; or ready for subdivision; lowest priced in Glendale, $12,000; $6000 cash, rest easy.
10 acres more joining, $12,000; terms very good.
Lots $275 and up; and other good things.
5-room house in Tropico, modern in every respect; lawn, fruit, flowers; $2500; $2000 cash, balance easy.
Theater at 403 st. Office 4th and H, near Glendale ave. Residence, Sunset 582 Home 261; office, Sunset 901. EDGAR LEAVITT. 10

FOR SALE—
5-room house, lot 50x135, $1200.
1-3 cash, balance to suit.
Lot 50x175, small house, $900.
Lot 100x175, small house, $1500.
Lot 100x175, small house, $1800.
Lot 50x175, small house, $1250.
Fine corner street, work done, $700.
Lot on Glendale ave., close in, $950.
Finest home place in Glendale, 3 acres, plenty of fruit, good house, high up toward the foothills, $6000.
R. A. BLACKBURN, Phones S.S. 481, Home 223, Glendale. 10

FOR SALE—ACREAGE, WITH COMPLETE HOMES ARE SCARCE, BUT I HAVE SEVERAL BARGAINS. SEE THESE SOON, ANY DAY.
10 acres in fruit, $12,000.
4 acres, in fruit, $4500.
2½ acres, in fruit, house, etc., $2000.
2 acres, in fruit, house, etc., $2000.
2½ acres, in fruit, house, etc., $2000.
Several other good things for quick buyers.
EZRA F. PARKER, First National Bank, Glendale, Cal. 10

FOR SALE—NEW 5-ROOM, MODERN house, lot 50x150 to 20-foot alley; set to flowers, fruit and berries, $1800; business lots, from $600 to $1200; two-thirds acre, 5-room modern house, $2200. Transfer at 4th st. to Glendale ave. Office near Glendale ave. Sunset 1062. W. C. JONES. 10

FOR SALE — BEAUTIFUL 80-FT. EAST front lot, only 2 short blocks from Brand blvd. new part of Glendale. Improvements in. Inquire of D. BROOKS (next door.) corner First and Louisa sts., or White sewing Machine Co., 527 S. Broadway, Los Angeles. 10

FOR SALE — FINE LITTLE RANCH IN North Glendale, close to street cars. See owner, P. S. M'NUTT, 317 Grosse Bldg. House P5296. 10

SIERRA MADRE.

FOR SALE—
If you will take a run out to Sierra Madre and buy one of the large lots in the Park Manor tract, you will be making a safe, conservative investment, and for the reason that this foothill property is very limited and especially in this locality, and when you can buy a lot with either lemon or orange trees you are assured of an income.
It's all important for you to buy where there is a real intrinsic value. Be sure the conductor lets you off at Sunnyside ave., then follow the signs, or call at my office and I will go out with you.
L. C. TORRANCE,
312 Mason Bldg.
'Phones P5197, Main 3052. 10

FOR SALE—SPECIAL OFFER UNTIL APRIL 1st. Lots in Sierra Madre Heights tract will be sold at discount of 20 per cent. if for cash; 10 per cent. on time, with contract to start building in 60 days. Apply SIERRA MADRE agent, or ADAMS-CORDOZO CO., 434 S. Hill st. Home P3614. Broadway 2470. 12

FOR SALE—LARGE CORNER LOT ONLY one block north of Central-ave. car line, 125x300 feet, east front and near $2500 residence; a bargain at $1000. 50-foot lots in this tract are $750. This corner will make two big lots. MRS. M. A. McDONALD, P.O. Box 652, Long Beach, Cal. 10

FOR SALE—TWO MAGNIFICENT LOTS ON Baldwin ave., view and general location unsurpassed; let us take you to see these. There is but one Sierra Madre. SMITH REALTY CO., 401 Chamber of Commerce Bldg., Los Angeles. A6279. Broadway 1268. 10

SOUTH PASADENA.

FOR SALE—TWO FINE BUILDING LOTS in South Pasadena, one on Front and one on Home sts. WM. A. SPY, A. R. PADDOCK.

FOR SALE—
Suburban Property.
ORTICO.

FOR SALE—
600 FEET ABOVE SEA LEVEL.
Purest Air. Richest Soil. Magnificent Scenery.
Large Lots. Low Priced.
Free Tickets! Free Tickets!
Go out Sunday sure. We want you to see these lots, the finest high-ground lots in the heart of beautiful Truxico.
Never again will you have the opportunity to secure such choice lots at such a low price, $250 and up.
They're superbly situated between two famous boulevards, Glendale ave., 100 feet wide, and Brand Blvd., 120 feet wide; Glendale car passes tract. Only 15 minutes from center of city.
HIGH-CLASS IMPROVEMENTS
Are already in and paid for; wide grave streets, cement walks and curbs, water piped to each lot. Fruit trees and grapes on every lot. All lots are level and command a magnificent view of valley and mountains.
EXCEPTIONAL VALUES.
For homesite they are perfect, for investment they're gilt-edge. You will benefit yourself well by investing at once. Call at our office for free ticket. Go out today or tomorrow. Office open Sunday until 2 p.m. for delivery of free tickets.
GEORGE C. PECKHAM & CO.,
1204-5-6 Union Trust Bldg.,
Cor. 4th and Spring sts.
F6232. Main 8221. 11

FOR SALE—
POMONA.
FOR SALE—
POMONA.
FOR BEST BUYS IN POMONA CITY
OR POMONA VALLEY REALTY, SEE
FITCH, POMONA.
BIG LIST OF ORANGE GROVES, ALFALFA AND FRUIT RANCHES AND POMONA CITY PROPERTY AT LOWEST POSSIBLE PRICES. CALL AT TIMES INFORMATION BUREAU FOR FREE ILLUSTRATED POMONA PROPERTY BOOKLET.
J. A. FITCH,
371 WEST SECOND ST.,
POMONA, CAL.

FOR SALE—
Lemon and Orange Groves.

FOR SALE—
Here is the best investment in California! 15,000 acre olive, orange, lemon and apricot and stock ranch, half in cultivation, 14 miles valuable improvements and fully equipped with work stock, implements, etc. Fine irrigating system and abundant water supply running through tract, and under control for all purposes. Valuable oil deposits underlying extensive area of these lands have already been explored and developed to some extent. About $40,000 worth of oil well machinery and appurtenances, bought and paid for, now on the property goes with this deal. This property has never been advertised for sale before, $450,000 will take it all, free and clear. Present owned busy developing lands, but find that only await application of enterprise and energy, 30 miles from Los Angeles. Transcontinental railway runs through tract, and S. P. R. station and town in heart of tract. We can arrange to subdivide tract if desired. See us quick; this is a rare proposition, and is too attractive to last many days.
Phone Home A4289.
REAL ESTATE BROKERS CO.,
Room 312 Douglas Bldg.,
Cor. Spring and Third sts.

FOR SALE—
Lemon grove, located in Covina, $16,000 worth of fruit on the trees and a gem for the ranch; price $28,000.
10 acres at Covina, trees full bearing, $4500 worth of fruit on trees; price $8000.

CLINE-WALL REALTY CO.,
326 Merchants' Trust Bldg.
Phones Broadway 4683, Home 7509. 10

FOR SALE—$15,000. ONE OF FINEST 10-acre Valencia orange groves in Southern California, all trees, young and bearing; fine water right, no buildings, beautiful shrubs, ornamental trees and flowers planted, good family residence; orchard, fruits and nuts, near Covina, short distance from main electric railroad, a bargain while it lasts. See OWNER, 323 Blanchard Hall, 2 to 4 p.m. Mondays or Thursdays. 10

FOR SALE—
A FINE INVESTMENT.
Fine 10-acre orange grove near Riverside, full bearing, improved navels, clean and healthy, abundance water, $12,000.
—ALSO—
6 acres very fine 8-year-old navels at Highgrove, $4000; special price, easy terms on both places; $2000 cash. Apply to JAMES RUSSELL, 2726 E. Main st., Los Angeles. 10

FOR SALE—
80-ACRE ORANGE GROVE.
At Cucamonga, great income proposition, $20,000

FOR SALE—
Beach Property.

OCEAN PARK.

...OR SALE— 25

...NOW, we have the cream of ... ing—and at prices ... ...NT TERRACE TRACT, ... improved beach or ... ...r Los Angeles, Santa ... it with this tract. ... ...ptions. Terms—One-... ...R, 14 months; interest ... ...inches, building ... ...k out your lot; don't ... ...mend these lots at ... ...y who investments. ... ...

...—Choice of two hill ... ...16; street work done, ...place. On 3d, north of Hill st. ... ...—Lot 37x132 on Third ave., ...entirely near White Side ... ...want to share for a ... ...Smith's office to-day. ... ...CHAPPELL, 413 ... ...Main 3322. 19

...E FOR BEST BARGAINS ... ALSO HAVE EQUI... ...TRADE FOR ACRE... ...GOOD STOCK GRO... ...CALIFORNIA LAND ... ...FIRST ST., LONG BEACH. ... ...

...JOHN W. LINCOLN, ... 8 Ocean Park Pacific Bldg., Pa... ...Trolley way). Ocean Park ...

...OR SALE— ...

...—For a modern 5-room and ... on Bonsall ave., by Bixby ... ...partly furnished; barns ... ...to suit. This property is ... ...ay. Come down to see this ...

...60—Will buy a fine income ... ...15 per cent. 4 good new 4-room ... ...ages, on Trolley way, between ... ...Venice. Yacht, cash to handle ... ...is an excellent location. ...

...25—Buys one of the best corner ... ...on Dudley ave., six rooms ... ...ern; artistically and well ... ...very comfort not to be duplicated ... ...opportunity. ...

...e have another property which ... ...$900 under value if taken at ... ...cottages on large ...

...AS. J. HILDESHEIM & CO. ... Angeles Office, 214 S. ...

...OR SALE— ...

...fine business corner adjacent to ... ...Pier Ave., 37 feet front by ... ...way. A south and west ... ...all the time. Will exchange ... ...to suit. ...

...ale—Beach property; ... ...Call at 1000 Ocean ...

...ale—Beach property. ...

...ale—BEACH. ...

...ale—Cheap tent city; our ... ...ately growing and pushing ... ...you will follow their ... ...ey, why not ... ...We have just ... ...ut out in the ... ...within reach of ... ...all lots full ... ...ed. ... ...

...—Choice of two hill ... ...16; street work done, ...place. On 3d, north of Hill st. ... ...—Lot 37x132 on Third ave., ...entirely near White Side ... ...want to share for a ... ...Smith's office to-day. ... ...CHAPPELL, 413 ... ...Main 3322. 19

...E FOR BEST BARGAINS ... ALSO HAVE EQUI... ...TRADE FOR ACRE... ...GOOD STOCK GRO... ...CALIFORNIA LAND ... ...FIRST ST., LONG BEACH. ... ...

...JOHN W. LINCOLN, ... 8 Ocean Park Pacific Bldg., Pa... ...Trolley way). Ocean Park ...

...OR SALE— ...

...—For a modern 5-room and ... on Bonsall ave., by Bixby ... ...partly furnished; barns ... ...to suit. This property is ... ...ay. Come down to see this ...

...60—Will buy a fine income ... ...15 per cent. 4 good new 4-room ... ...ages, on Trolleyway, between ... ...Venice. Yacht, cash to handle ... ...is an excellent location. ...

...25—Buys one of the best corner ... ...on Dudley ave., six rooms ... ...ern; artistically and well ... ...very comfort not to be duplicated ... ...opportunity. ...

...e have another property which ... ...$900 under value if taken at ... ...cottages on large ...

...AS. J. HILDESHEIM & CO. ... Angeles Office, 214 S. ...

REDONDO.

...OR REDONDO GROW! ...

...N REDONDO BEACH. ...

...—Choice ... ...

...ation property on Pacific ave., ...

...for quick ...

...—Choice 4th street ... ...ave., fine oaks and ... ...Grand ocean view ... ...—Lot 50x150 on Third ave., ...entirely near White Side ... ...want to share for a ... ...Smith's office to-day. ... ...CHAPPELL, 413 ... ...Main 3322. 19

...E FOR BEST BARGAINS ... ALSO HAVE EQUI... ...TRADE FOR ACRE... ...GOOD STOCK GRO... ...CALIFORNIA LAND ... ...FIRST ST., LONG BEACH. ... ...

...JOHN W. LINCOLN, ... 8 Ocean Park Pacific Bldg., Pa... ...Trolley way). Ocean Park ...

...OR SALE— ...

...—For a modern 5-room and ... on Bonsall ave., by Bixby ... ...partly furnished; barns ... ...to suit. This property is ... ...ay. Come down to see this ...

...60—Will buy a fine income ... ...15 per cent. 4 good new 4-room ... ...ages, on Trolleyway, between ... ...Venice. Yacht, cash to handle ... ...is an excellent location. ...

...25—Buys one of the best corner ... ...on Dudley ave., six rooms ... ...ern; artistically and well ... ...very comfort not to be duplicated ... ...opportunity. ...

...e have another property which ... ...$900 under value if taken at ... ...cottages on large ...

...AS. J. HILDESHEIM & CO. ... Angeles Office, 214 S. ...

SANTA MONICA

...OR SALE— ...

...—Choice ... ...

...ale—Beach property; ... ...ately growing and pushing ... ...you will follow their ... ...ey, why not ... ...We have just ... ...ut out in the ... ...within reach of ... ...all lots full ... ...ed. ... ...

...—Choice of two hill ... ...16; street work done, ...place. On 3d, north of Hill st. ... ...—Lot 37x132 on Third ave., ...entirely near White Side ... ...want to share for a ... ...Smith's office to-day. ... ...CHAPPELL, 413 ... ...Main 3322. 19

...E FOR BEST BARGAINS ... ALSO HAVE EQUI... ...TRADE FOR ACRE... ...GOOD STOCK GRO... ...CALIFORNIA LAND ... ...FIRST ST., LONG BEACH. ... ...

...JOHN W. LINCOLN, ... 8 Ocean Park Pacific Bldg., Pa... ...Trolley way). Ocean Park ...

...OR SALE— ...

...—For a modern 5-room and ... on Bonsall ave., by Bixby ... ...partly furnished; barns ... ...to suit. This property is ... ...ay. Come down to see this ...

...60—Will buy a fine income ... ...15 per cent. 4 good new 4-room ... ...ages, on Trolleyway, between ... ...Venice. Yacht, cash to handle ... ...is an excellent location. ...

...25—Buys one of the best corner ... ...on Dudley ave., six rooms ... ...ern; artistically and well ... ...very comfort not to be duplicated ... ...opportunity. ...

...e have another property which ... ...$900 under value if taken at ... ...cottages on large ...

...AS. J. HILDESHEIM & CO. ... Angeles Office, 214 S. ...

FOR EXCHANGE—
Real Estate.

FOR EXCHANGE—
McDONALD & STOTT COMPANY,
212 Lankershim Bldg.,
Corner Third and Spring sts.

Did you hear that voice a-calling, a-calling, and did you heed the call of the "Wizard?" The sign-writer gave thee fair warning, and today he has but to record the magnificent achievements of that Grand Old Man of the trading world, in the interest of those who consulted and confided in him who does things, during the week just past. What's the use of the sign-writer, anyway, unless it is to pass an occasional straight tip to you? And what's the use of handing out straight tips to you, unless you take profit therefrom? Chase up! Then "get up and take notice." The "Wizard's" bulletin today, which follows, is chuck full of good things. Pick them out; take my "tip;" you cannot lose. It is a sure winner any time you back the "Wizard." "Dog'ne ol'e."

1254—A 5-room modern cottage in first-class repair on E. 23rd st., near Central ave.; price $2950, and clear of incumbrance; wants a larger house, not necessarily modern, of the same value.

1142—9-room modern cottage, west front, 50-foot lot, on New Hampshire st., southwest; price $4,500; mortgage, $3,000 for two years at 7 per cent.; wants a small ranch, suburban to Los Angeles.

1275—50-foot lot on Burlington ave.; fine location, lot 50x183, $4500 and clear; wants a 6-room cottage, close in.

1277—50-foot lot on Burlington ave., fine location, prospective business property; price $4700, mortgage $1500, long time and easy loan; will trade for city property and assume.

1278—10-room modern house on E. 50th st. near Central; price $5000, mortgage $2000; wants 5-room cottage in good location in Los Angeles, or at the beaches; or will consider lots for equity.

1274—8-room modern house on Valencia st., east front, rented for $30 a month; price $5500; mortgage $2700 for three years; wants smaller house.

READ THIS. 976—12-room modern 2-story house, in Highland Park; good condition; will rent for $60 a month; price $7500; mortgage $3,000 at 6 per cent. for three years. Also a fine residence at the beach, 9 rooms and new; nice property; price $6500; mortgage $3,000 at 7 per cent. for two years; want a ranch close to Los Angeles.

1270—8-room modern residence in the Westlake district; everything tip-top from hardwood floors to cement on cellar. This is a bargain at $14,000; mortgage $5000. Same party also owns four new modern 7-room houses in the Highland Park district; all rented for $70 a month each. Price $4300 each, mortgage $1700 each. This party wants a ranch; will consider oranges, walnuts or alfalfa. Remember, they come but once in a lifetime.

969—54 modern cottages, near Eastlake Park; a little city of itself; price $15,000, mortgage $9500 for three years. This property will pay 20 per cent. on the investment; will trade for ranch.

Eleven fine lots at Venice of America, prices ranging from $1500 each to $2500 each. All free and clear of all incumbrance. Remember what Harriman is going to do for Venice. A good ranch, city property, or first-class eastern property will take this.

925—A 6-room modern furnished cottage at Santa Monica, right on the ocean; price $4500 and clear; rents for $40 a month in the summer; wants a house in Los Angeles, and will assume mortgage. Same party also owns $3000 worth of clear lots in and suburban to Los Angeles; will turn in on improved and assume.

232—Six-acre orange grove, fine water right, house, barn, etc.; trees in good condition; price $4500; mortgage $1800; will trade for city property.

1221—A 5-acre chicken and fruit ranch near Pomona; hard-finish house; fine water right; large barn, completely stocked and ready to go to work; price $3250 and clear; will exchange for Los Angeles property.

1158—Five lots at North Pasadena, right on the car line, 100x172 each, for the bunch, $600; mortgage $1750, at 7 per cent. for 3 years; will exchange for house and lot in southwestern Los Angeles and assume.

1275—15 acres of fine land at Belvidere; on the Redondo electric line, suburban to Los Angeles; price $9000, and clear; wants a house in Los Angeles.

1278—36-acre alfalfa and garden ranch on the Santa Ana electric line; pumping plant, 5-room modern house, good barn and corrals, etc.; price $6500, mortgage $2500, at 7 per cent. for two years; will trade for Los Angeles property.

306—80-acre ranch at Norwalk, 15-h.p. pumping plant, modern 6-room house, barn and other outbuildings; price $15,000 and clear; wants Herkimer property or vicinity.

1276—The finest country home in the State of California, 40 miles from Los Angeles, 18 acres of ground laid out in parks and literally covered with a profusion of rare flowers, vines, etc. The house alone cost $60,000 to build, and could not be duplicated today at that figure; price $60,000, and clear of incumbrance; will trade for eastern income property.

1276—Three-acre lots on the Long Beach line; price $2700, mortgage $900; also 10-acre grain ranch in northern Los Angeles county; price $2000 and clear; wants Los Angeles or ranch, or cottage at Santa Monica.

166—Fine 7-room residence near Alhambra, lot 100x230, laid out in park style; nice neighborhood; price $6500 and clear; wants Los Angeles house close in; will assume if necessary.

988—8-room 2-story modern house at Glendale, large grounds, fine orchard; also 6-room new modern cottage on E. 46th st., price $3500, mortgage $1200; want orange or walnut ranch for the two of them.

1225—7-acre ranch, 7 miles from the city limits of Los Angeles, set out to oranges, apples, alfalfa, walnuts and barley; 5-room house, bath, barn and outbuildings, equipped with a pumping plant furnishing 175 inches of water; price $15,500, mortgage $5,000, 3 years at 7 per cent.; wants city property, and will assume.

1216—160 acres of land in the Imperial Valley, 30 acres in alfalfa, balance corn and barley; all fine land and leased for two years to a dairy at $800 a year; will trade for stock ranch North, and will pay as high as $2500 difference.

1281—A nice little farm, just at the edge of a good town in Southern Indiana; buildings in good repair, price $2500 and clear of incumbrance; wants a Southern California ranch, and will assume some.

1285—160 acres of good land, leased for 1-3 of crop rent, near Warren, Kan.; price $2300 and clear; will exchange for stock of ... or acreage.

1283—Lake Charles, Louisiana; 7-room cottage and two lots, rented for $30 a month; ... cash ... ...ard Station, Louisiana, country store building ... rented for $25 a month; price $1000 and clear. Also 280-acre plantation near same place, equipped with tenant houses, etc.; rented; price $10,000 and clear. Also 120 acres of fine timber land in the same locality; price $25 an acre and clear; want Southern California property, and will assume. This is fine property.

1296—Two double houses, fine location, in Kansas City, Missouri; rented for $96 a month; this property cost $16,000; mortgage $5000; wants a good walnut ranch, or suburban home, and will put in up to $100,000 for good place, and other property.

967—Four houses in St. Paul, Minnesota; modern, furnace, bath, gas, etc.; corner; rented for $1500 a year; price $12,000 and clear; wants California ranch, and will consider walnuts, oranges or alfalfa.

1215—143-acre ranch, near Buffalo, New York; dairy; completely stocked, ready to go to work; price $10,000, and clear; in exchange wants Southern California property, and prefers good orange grove.

725—Here are some of those Searchlight lots; two of them worth $100 apiece, clear; will trade for Southern California property.

424—8-room double flat building, in A1 condition, at Milwaukee, Wisconsin; rented for $720 a year; cash valuation $8000, and clear; wants Los Angeles, Pasadena or Long Beach residence, or other good property.

"You can lead a horse to water, but you can't make him drink." We show you the feed trough. Partake if you will.

McDONALD & STOTT COMPANY,
212 Lankershim Bldg.
Phones—Ex. 880 and Main 4555.

FOR EXCHANGE—FOR A HOME IN city.
$2700—6 city lots, 2 corners, and
$2600—40 acres fine orange land and assume.
$2500—Note and mortgage on property worth $7500.
$12,500—40 acres alfalfa ranch near city on electric line; good improvements.
$7500—Clear, orange grove, fine improvements.

ARTHUR CARDWELL & CO.
Home A3454. 502 Grant Bldg.
Main 4176. 4th and Broadway.

FOR EXCHANGE — FOR A ROOMING-house—a fine orange grove—22 acres—highly improved; building cost $3000; Riverside way; trees full bearing; an ideal home place; plenty good water free. Price $7500; clear; can borrow $2500 or $3000. Want rooming-house worth about $4000 to $5000, clear, or might take clear eastern for part and cash.

ARTHUR CARDWELL & CO.
Home A3454. 502 Grant Bldg.
Main 4176. 4th and Broadway.

FOR EXCHANGE—BLOCK OF TWENTY lots near Holt avenue, Pomona, will consider any good well located Los Angeles property value $4000. Might assume. A small amount. H. C. LEE REALTY CO., Pomona, Cal.

FOR EXCHANGE—20 ACRES OF LAND IN Riverside, fine for oranges, to exchange for automobile, worth about $1500. G. W. DUNTLEY, 406 Currier Bldg.

FOR EXCHANGE—A 5-ROOM HOUSE IN Pomona, a 5-room house in Hanford, one in Riverside. Want notion, grocery or pool-room. CUNNINGHAM, 215 Temple st.

FOR EXCHANGE—WANT GOOD CITY LOT or equity in 6-room bungalow. Will give fine gasoline launch, new and fully equipped. Address A, box 112, TIMES OFFICE.

FOR EXCHANGE—5 NEW 6-ROOM BUNGALOWS. Want clear lots for equities southwest. Worth $4000 and $5000 each. Address A, box 142, TIMES OFFICE.

FOR EXCHANGE—$700 EQUITY IN FINE lot, on Vernon ave., as first payment on 6-room cottage. Address D, box 171, TIMES OFFICE.

FOR EXCHANGE—
Real Estate.

FOR EXCHANGE—
READ OUR SPECIAL LIST, IT PAYS.
$2200—2 fine lots on 42d near South Park ave., clear; want cottage close in and assume.
$3600—2 good lots, E. Sixth st., between Soto and Breed sts.; clear; want cottage southwest and assume.
$2500—Fine lot on 32d st. near Magnolia; clear; want cottage west or southwest and assume, or can pay some cash.
$3000—Elegant east-front lot on La Salle ave., West Adams Heights; want cottage equity.
$2150—Equity in some fine lots, Wilshire Blvd. district; want small piece of acreage near city; will assume or pay cash.
$1900—2 clear lots, southwest near Western and Jefferson; want high-class lot on the hill, or residence.
$3500—10 acres at Moneta; house, barn, pumping plant, etc.; want cottage southwest of Burbank.
$2750—New and modern cottage, Dalton ave. near 49th; want lot for equity.
$12,500—One of the finest 10-acre orange groves in Redlands; house, water stock and 15-H.P. pumping plant; water to sell; want 30 or 12-room residence here.
$13,000—Splendid rooming-house at Ocean Park, 2 large lots, one a corner; with double frontage; first-class income; want city, acreage at Alhambra or San Gabriel.
$16,000—One of the finest home places in Santa Ana, clear; want city or acreage at Alhambra or San Gabriel.
$12,500—40 acres at Buena Park; alfalfa ranch; large pumping plant, house, barn and corrals; want residence on high ground or Hollywood.
$11,500—20 acres on Redondo line near Gardena; house, barn and pumping plant; place set to garden truck; want a good bunch of building lots.
$10,000—35 acres near Anaheim, 20 acres walnuts, balance orange land, 5 acres 3-year-old apricots; 22 shares water stock; good 7-room house, barns and other outbuildings; want Iowa or Missouri farm.
$15,000—5 acres at Hollywood; 2 acres in lemons, balance assorted fruits and vacant; clear; want orange grove near Fullerton or Anaheim.
$23,000—160-acre farm in Iowa; one-third in corn, balance in hay; want orange or walnut ranch, Southern California.
$15,000—Elegant, modern apartment building, Westlake Park; good income; want good residence, west or southwest.
$6700—New and modern 7-room house, southwest on Normal ground; clear; want high-class building lot in Hollywood property.
$25,000—Redlands city property, large income, leased for term of years; want high-class residence for equity.
$15,000—Elegant Redlands home, strictly modern, covers about 2½ acres of ground; want good home here, west or southwest.
A FEW FINE SUBURBAN LOTS ON THE LONG BEACH LINE TO EXCHANGE FOR GILT-EDGE MORTGAGE PAPER.
FOR QUICK RESULTS, LIST YOUR EXCHANGES WITH US.
SEE MR. HALFHILL, MANAGER EXCHANGE DEPARTMENT,
C. S. HUFF & CO.,
625 CITIZENS' NATIONAL BANK BLDG.
A4320. Broadway 2896. 10

FOR EXCHANGE—
LOOK—LOOK
OWNERS ANXIOUS, WANT QUICK TRADES
is your opportunity.
All properties inspected by us; they are in first-class condition and prices low.

BEAUTIFUL HOMES FOR ORANGE GROVES.
$12,000—Exceptionally beautiful 8-room residence, 2½ acres, modern, cove ceilings, brick mantel, hardwood floors, 1st floor, 2d floor, steam heat, cement cellar, beautiful lawn, flowers, barn, 50-foot corner, near Figueroa and Pico; this property is equally worth $12,000. Owner wants a first-class orange grove not exceeding $13,000, $19,000 preferred; vicinity of Monrovia, Covina or near electric line.
$7500—Fine 8-room residence, beam ceilings, hardwood floors, lot 50x200, new house, been built 6 months, splendid locality; want orange grove vicinity of Covina, Monrovia or near electric line. Ranches must be first-class; will consider up to $15,000.

FINE RANCH FOR RESIDENCE PROPERTY.
$10,000—Within 50 feet of electric line, 32 acres, modern new 6-room cottage, large barn, chicken houses, chicken corrals, new electric pumping plant, cost $1000, splendid soil, fine for alfalfa or dairy ranch, includes 12 cows, 2 horses, 2 calves, 2 wagons, all farming implements; want Los Angeles, Hollywood, Pasadena or Long Beach about same value.

GENERAL RANCH FOR CITY PROPERTY.
$19,500—Within 1 mile of Whittier electric line, 40 acres, 5 acres in Valencias, 16 acres walnuts, 15 acres alfalfa, balance corn and garden, good 5-room house, barn, corrals, pumping plant, 30-H.P. engine, furnishes 175 to 200 inches water, excellent soil, including 2 full-grown Percheron mules, 2 horses, 2 cows, 100 chickens, 2 wagons, all farming implements; want Los Angeles, Hollywood, Long Beach, Ocean Park, improved up to $20,000, vacant up to $12,000.

INCOME PROPERTY FOR ACREAGE IN CALIFORNIA OR EASTERN.
$15,500—Fine 5-story brick and stone flat building, located on Prospect ave., Kansas City; steam heat, electric lights, separate bath for every flat. Building is new and in fine condition. Rents for $230 per month.
$22,500—Mortgage $6000, a two-story brick, tile roof, fourteen-room house, steam heat, hot and cold water, large brick barn. This is located on Forest ave., being in best part of location. These two properties are first-class in every particular, as investigation will prove. The owner has come to the Coast to stay and wants income property located in Southern California.
$30,000—Clear. One of the finest stock ranches in Southern California. Located in Los Angeles county. Has fine buildings and other improvements, abundance of water, 160 acres of the best land, eight miles from 150 square miles of the best stock range in the State. Is well stocked with fine blooded cattle and horses, all machinery and tools. Party wants income property or an orange grove or will accept eastern property.
$13,000—A fifteen-acre full-bearing navel orange grove at Riverside, with the full amount of water in the Riverside Water Company; trees in a thrifty condition. Party wants a residence in Los Angeles, clear for clear or will assume.
$14,000—A stock of general merchandise, located in a live town in San Bernardino Co.; one of the best towns outside of Los Angeles. Owner wants an orange grove.
$40,000—A forty-acre full-bearing orange and lemon grove, large house, barn and other improvements, double water right; this will pay at least 20 per cent. on the price asked; will pay for the present crop $10,000. Want city income or a stock of goods.
$25,000—Clear, one of the best summer resorts in southern California. Consists of 160 acres of land, several fine hot springs, bathhouses, cottages, etc. Located in Riverside county, southern California; stock range.
J. A. KING, ROOM 1, LYON BLK., RIVERSIDE, CAL. 10

FOR EXCHANGE—
$7000 — HUNTINGTON BEACH; 9-ROOM new and modern residence, on corner lot, 100x150, close to car and ocean front; COMPLETELY FURNISHED; want walnut grove or submit good ranch.
$10,000—LOS ANGELES WESTLAKE DISTRICT, 9-room modern residence, on finely improved street; want smaller place in the suburbs or good outside town; prefer Redlands, Riverside or Pomona.
$10,000—RIVERSIDE CO., 24 acres LEMON and ORANGE grove, very heavy producer; small house and barn; near good town, want good stock of goods, in country town preferred.
$15,000 — FULLERTON-ANAHEIM, 24 acres walnut grove, with modern buildings and splendid pumping plant; close to depot, would consider city or A1 EASTERN for part.
$15,000—SAN PEDRO, 270 feet frontage on the outer harbor, Southern Pacific trackage at the Miner fill; bound to advance in value; want IOWA, NEBRASKA, ILLINOIS or KANSAS.
$20,000—SANTA ANA, 27½ acres WALNUTS and VALENCIA ORANGES; new residence and large domestic orchard; convenient electric car; take EASTERN or city in part payment.
$60,000—VENTURA COUNTY, 50 miles from Los Angeles; 20 acres with 12-room stone mansion, all set out to fruit, beautiful garden grounds; a magnificent country home, want eastern poperty for all or part.
JAMES MENZIES,
10 232 Byrne Block.

FOR EXCHANGE — FOR CITY OR CLEAR EASTERN.
$800—Large lot, 50x188; alley, clear.
$1500—15 acres, good land, clear, Colton.
$2200—164 acres, near Hemet, clear.
$2500—4 acres, improved, under water ditch.
$4000—20 acres finest land, Lankershim ranch.
$4000—15 acres, set to fruit, Toluca.
$5000—25 acres, 22 in fruit, Elsinore.
$6000—160 acres, improved ranch, Delano.
$10,000—50 acres, 25 fruit; Lankershim ranch.
$15,000—80 acres, solid to fruit, Ontario.
$30,000—Clear, one of the finest stock ranches in Southern California. Located in Los Angeles county. Has fine buildings and other improvements, abundance of water, 160 acres of the best land, eight miles from 150 square miles of the best stock range in the State. Is well stocked with fine blooded cattle and horses, all machinery and tools. Party wants income property or an orange grove or will accept eastern property.
$13,000—A fifteen-acre full-bearing navel orange grove at Riverside, with the full amount of water in the Riverside Water Company; trees in a thrifty condition. Party wants a residence in Los Angeles, clear for clear or will assume.
$14,000—A stock of general merchandise, located in a live town in San Bernardino Co.; one of the best towns outside of Los Angeles. Owner wants an orange grove.
$40,000—A forty-acre full-bearing orange and lemon grove, large house, barn and other improvements, double water right; this will pay at least 20 per cent. on the price asked; will pay for the present crop $10,000. Want city income or a stock of goods.
$25,000—Clear, one of the best summer resorts in southern California. Consists of 160 acres of land, several fine hot springs, bathhouses, cottages, etc. Located in Riverside county, southern California; stock range.
J. A. KING, ROOM 1, LYON BLK., RIVERSIDE, CAL. 10

FOR EXCHANGE—
$7000 — HUNTINGTON BEACH; 9-ROOM new and modern residence, on corner lot, 100x150, close to car and ocean front; COMPLETELY FURNISHED; want walnut grove or submit good ranch.
$10,000—LOS ANGELES WESTLAKE DISTRICT, 9-room modern residence, on finely improved street; want smaller place in the suburbs or good outside town; prefer Redlands, Riverside or Pomona.
$10,000—RIVERSIDE CO., 24 acres LEMON and ORANGE grove, very heavy producer; small house and barn; near good town, want good stock of goods, in country town preferred.
$15,000 — FULLERTON-ANAHEIM, 24 acres walnut grove, with modern buildings and splendid pumping plant; close to depot, would consider city or A1 EASTERN for part.
$15,000—SAN PEDRO, 270 feet frontage on the outer harbor, Southern Pacific trackage at the Miner fill; bound to advance in value; want IOWA, NEBRASKA, ILLINOIS or KANSAS.
$20,000—SANTA ANA, 27½ acres WALNUTS and VALENCIA ORANGES; new residence and large domestic orchard; convenient electric car; take EASTERN or city in part payment.
$60,000—VENTURA COUNTY, 50 miles from Los Angeles; 20 acres with 12-room stone mansion, all set out to fruit, beautiful garden grounds; a magnificent country home, want eastern poperty for all or part.
JAMES MENZIES,
10 232 Byrne Block.

FOR EXCHANGE—FOR CITY OR CLEAR EASTERN.
$800—Large lot, 50x188; alley, clear.
$1500—15 acres, good land, clear, Colton.
$2200—164 acres, near Hemet, clear.
$2500—4 acres, improved, under water ditch.
$4000—20 acres finest land, Lankershim ranch.
$4000—15 acres, set to fruit, Toluca.
$5000—25 acres, 22 in fruit, Elsinore.
$6000—160 acres, improved ranch, Delano.
$10,000—50 acres, 25 fruit; Lankershim ranch.
$15,000—80 acres, solid to fruit, Ontario.
W. J. BRYANT, room 310 Byrne Bldg., 253 S. Broadway.

FOR EXCHANGE — 220-ACRE PLACE IN Reynolds county, Mo., near new railroad, $1000; want equity here. WHEELER, 105 S. Broadway. 10

FOR EXCHANGE—9 ROOM HOUSE FOR lots, Beach lots for city. Land for city. C. GATEWOOD & CO., 424 Bryson Bldg. A5804. 10

FOR EXCHANGE—FINE STOCK NEW hardware. What have you? Will assume on city property. TRADE REALTY CO., 702 S. Spring. 10

FOR EXCHANGE—$1000, 160 ACRES GOOD land, indications of oil, Monterey county, want city lot. JAMES THOMPSON, 309 W. First. 10

FOR EXCHANGE—
Real Estate.

FOR EXCHANGE—REAL ESTATE.
$2,000, clear—5-room flat building southwest, all rented, want small house, owner not able to look after property.
$2000, mortgage $1000—Southwest, 7 rooms, modern, in every respect, chicken house and corrals; mixed fruit; exchange for 4 or 5-room house.
$9000, clear—165-acre ranch, Lompoc, Santa Barbara county, highly improved, 2 acres of buildings; want Los Angeles or near by.
$5000, clear—214-acre ranch, San Diego, well improved, plenty of water, lots of mixed fruit; exchange for Los Angeles or near by.
$7000, clear—San Gabriel, 5½ acres, highly improved, lot of mixed fruit, pumping plant; exchange for ranch.
$9500, mortgage $1800—12-room house and 3-room house in rear, all rented, in southwest; this is a snap at the price; exchange for smaller house.
$12,000, clear—11-room house, southwest, oak floors, west front, close in location; the best and the only one like it for trade; want small house, close in lot, or income property.
$15,000, mortgage $5000—30-room flat just finished, all rented, good income, hard finish; this is fine property and will stand investigation; want close in lot or residence southwest.
$1600, clear—2 lots in Lima, O. and cash for cottage.
$4000, clear—2 lots Venice, close in, exchange for automobile.
Clear eastern lot and cash for automobile.
Well improved ranch, close in, for rooming-house.
See J. T. PETERS, with
D. L. PETERS,
10 EXCHANGES ONLY,
214 H. W. HELLMAN BLDG.

FOR EXCHANGE—BY
EUGENE C. WEBSTER.
$16,000—Clear, Stock in a very fine business in Portland, Or. Pays 15 per cent. Will be better. Want a modern residence in Los Angeles. From $4000 to $10,000. Investigate.
$5300—Payments $2200, 4 fine lots. Street work all done. 2 of them corners. Will assume on good residence and pay $40 or $50 a month.
$7500—Mtg. only $800. Nice cottage of 5 rooms, fruit, lawn, etc. And the furniture in it. Cats and 5-room house. These last pay $50 per month net. Wants grove, prefers Rialto. Will assume.
$2800—A 9-room cottage at Pernando. Can lease for 2 years at $18 per month. Want small ranch. Can pay some cash. What have you?
$2500—Clear. Vacant business lot on Wentworth ave. 40th, in Chicago. Will assume for something here.
$2500—Mtg. $1500, 5-room, new and modern cottage on W. 47th st. Has also cottage and lot at Alhambra. Will trade one or both for a ranch.
$8000—Mtg. $2500. 296-acre, finely improved farm in Dawson Co., Neb., 225 acres under cultivation. Good house, 14x28, with a good sold for $80 per acre. This is a snap. Want Southern California in or near Los Angeles. What have you?
$2500—142 acres fine land, with 115 acres under cultivation, near Palmdale. Wants property in or near Los Angeles. Lots preferred, acres, 1 mile east of car line. Orchard, 6 acres of potatoes, 1 acre alfalfa, balance truck. Over 200 chickens. Good improvements.
$2000—Clear, 10-acre farm, 7-room house, good barn, 80 walnut trees, all kinds family orchard. Near Westman Station. Owner wants Indiana property.
$2800—Mtg. $1400, 5-room cottage near Florencita Park, lot 50x195. New and modern. Want place in Santa Ana.
EUGENE C. WEBSTER,
731 H. W. Helman Bldg.

FOR EXCHANGE—100 ACRES AT NORwalk; all choice alfalfa land, 60 acres in alfalfa, 12-H.P. pumping plant; water distributed in 10-inch steel pipes; good house, barn and stables; price $250 per acre; want residence or other desirable city property.

At Rivera—20 acres; 10 acres alfalfa; 5 acres 6-year-old walnuts; 5 acres bearing Valencia and navel oranges; good 6-room house, barn, windmill, tank; ¼ mile from Pico Station, 1½ miles to Rivera; price $15,000; clear; want city property.

$12,500—Bearing walnut orchard, 18 acres, good house, barn and pumping plant. This property is close to El Monte and within easy reach of electric car line; want city property and $2000 cash.

$12,500—Walnut orchard near El Monte, trees 6 years old, in perfect condition; 150 inches of water; house, barn, windmill and tank, 9 acres interset with alfalfa; will take city or Pasadena residence property.

$16,000—At El Monte, 15 acres walnut orchard 5 years old, in good condition. Interset with alfalfa; good pumping plant, etc.; new colonial style 6-room house, 12 rooms, every convenience, fine carriage-house and stable; only half mile from El Monte and car line. Take good city property for part; easy terms on balance.

$16,000—20 acres, only half mile south 121 and 4 blocks from electric car line, 15 miles from city; 10 acres in walnuts, balance 2 years, modern 10-story, 7-room house, very large barn, fine new pumping plant delivers 125 inches of water, all kinds of fruit; fine location on oiled street; all tools and farm tools. This is one of the best country homes in the county. Price $14,000, clear; take Pasadena or Los Angeles residence up to $10,000, and mortgage for balance on long term.
SERVICE BROS.,
202 Frost Bldg.,
10 145 South Broadway.

FOR EXCHANGE—SOME GOOD ONES.
$4000—A fine 6-room cottage, a cellar underneath; lawn, flowers and fruit in abundance; owner wants to get out on a little ranch of about 3 to 5 acres, close to car line; will consider 10-acre piece not further than 10 to 12 miles from city. Need not necessarily be well improved.
$4500—Cash value. 2 lots on E. First st., this side of Boyle; lay up fine and nice, want good house about same value.
$16,000—Mortgage $6000; 5 years, 6 per cent.; strictly A1 grove, 10 acres, 7 in navels, 12 years old, 3 acres lemons, 12 years old; 40 shares water, 82.50 per acre; 9-room house, fine shrubs, flowers, etc.; elegant windbreak around place; standpipe and tank; located in Hermosa County, want city houses or flats.
$7000—Clear, cash value; store building, corner, 50x150 feet; owner wants eastern Kansas or Nebraska farm, must be good.
$20,000—Clear, 20 acres walnuts and Valencia oranges, Rivera, plenty water, 6-room cottage, large barn for stock and hay, want city and assume if necessary.
$9000—Clear, 12 acres right in town of Paterson, Butte county, 8 in oranges, 4 in deciduous fruit, 6x12x10 tubular water tanks; all full bearing; want southern California.
$5500—4 acre full bearing oranges and 7-room house, nice grounds, right in city of Colton; want equity in this city; also 20 acres fine land at Otay, San Diego, $2000; want equity, city or county.
$16,000—Clear, cash value on W. 27th, fine large grounds, 165x140; now if you have a fine orange grove up to $12,000, no buildings, preferred, bring it along, but must be good.
We have several fine eastern properties and some fine ranches in Turlock country for Southern California.
Come and see us.
W. A. CHOATE & CO., Suite 201-202 Collins Bldg., 313 W. Third st. 10

FOR EXCHANGE—
ONLY 5 MINUTES FROM HOLLENBECK HOTEL.
$75,000, ATTRACTIVE, LARGE, MODERN 110 ROOM APARTMENT HOUSE; TWO YEARS OLD; FRONTS ON 2 STREETS; LEASED TO FINEST OF TENANTS FOR 3 YEARS YET AT $4800 PER YEAR. ONE-THIRD CITY OR COUNTRY, OR A FINE HOME IN CITY.

$22,500, BUSINESS CORNER, A LARGE ONE ON ONE OF THE LONGEST AND MOST PROMINENT STREETS; WILL GO TO DOUBLE THE PRICE IN 12 MONTHS; CORNER, 100x155, AND DWELLING CLEAR.

$12,000, 157 ACRES OF A1 FAULTLESS VINEYARD LAND AT CUCAMONGA, ENTIRELY SURROUNDED BY OLD VINEYARDS, WHERE NEW GRAPE JUICE FACTORY IS (NOW BEING BUILT, ALSO LARGE NEW WINERY. LAND FRONTS SANTA FE RY. BY CLEAR, FOR WESTLAKE HOME OR OTHER CITY PROPERTY.

SAN GABRIEL VALLEY RANCH.
$35,000, 75 ACRE WALNUT AND ALFALFA PROPERTY, 20 ACRES ALFALFA, 20 ACRES YOUNG WALNUTS; LOVELY SITUATION, BETWEEN S. P. RY. AND SALT LAKE RY.; LARGE BRICK MANSION, 2 WAREHOUSES. CLEAR. COMMISSION TO AGENTS.
N. M. ENTLER & CO., 202 WILCOX BLDG.

FOR EXCHANGE—GOOD 5 ROOM COTTAGE, lot 40x135 feet, in manufacturing district, and cash for 6 or seven room modern house, on large lot, west, on high ground.
25 acres, Artesia, improved, $5500.
40 acres, Rialto, improved, $5500.
5 acres, Valverde, improved, $2500.
20 acres, Pomona, San Fernando, $10,000.
5 acres, Norwalk, improved, $2500.
2 acres, San Gabriel, improved, $2500.
12 acres, Clearwater, improved, $4500.
20 acres, Guatay, improved, $6000.
Want cottages in city.
CHAS. N. GREEN & CO., 205 Severance Bldg. Phone 17032, Broadway 5203. 10

FOR EXCHANGE—
IF YOU HAVE PROPERTY TO EXCHANGE
DON'T FAIL TO WRITE OR SEE
CLINE-WALL REALTY COMPANY,
507 Merchants' Trust Bldg.
Phones Broadway 635. Home 7569.

FOR EXCHANGE—
Real Estate.

FOR EXCHANGE—AT CASH VALUES.
$25,000—27 3-4 acres, long frontage on Central ave., just south of the city; good improvements; want Los Angeles income.
$15,000—New modern 4 flat building, on Washington st. near Union; 5cx170; want Los Angeles income part pay. A very desirable property.
$6000—15 acres, best land on Bang Beach electric; 6 room modern cottage, 75 inches fine water; reduced from $8,000 for quick deal. Want semi-business Los Angeles or Long Beach.
$11,000—Highly improved 10 acre orange grove at Redlands; good buildings, nice home; wants Los Angeles property.
$11,000—40 acres at Norwalk, well improved, 30 acres in alfalfa, fine water right; well stocked and equipped; a genuine money ma

Realty Liners

FOR EXCHANGE—
Real Estate.

FOR EXCHANGE—
80-acre dairy ranch on electric line, good buildings, all stock, implements; income $250 per month. Price $20,000, mortgage $5000.

We have a new apartment-house, leased for five years at $725 per month. Price $80,000; mortgage $12,000. Will exchange for good orange ranch.

10-acre orange ranch, located at Fullerton; income $2000 per year. Price $15,000; mortgage $5,000; will consider California or eastern.

40 acres near Covina, electric line will pass within 20 rods of property; price $10,000; free and clear; will consider California or first-class eastern.

CLINE-WALL REALTY COMPANY,
502 Merchants' Trust Bldg.
'Phones Broadway 4035. Home 7169. 10

FOR EXCHANGE—
SNAPS.
8-room house, near Colegrove car and Western ave., terrific worth $4500, equity of $1500 to trade, balance easy terms, 6 per cent. interest.
Two cottages on corner lot, 40th and Wadsworth sts., income $25 per month, worth $2250. Equity of $750 to trade, balance straight mortgage 7 per cent.
Six 3-room st., 6 rooms, double frontage lot 40x140, 10 minutes from business center, S. P. Co. call district, $4000, easy terms.
Vermont ave. business lot near Pacific ave., 50x150, worth $900, easy terms.
Residence lot 60x132 near Vermont ave. and Colegrove car, to turn, value $1200, easy terms.
East front lot 50x150, Dayton ave., near Huntington car shops, St. Louis Car Factory, etc., value $1500, easy terms.
If you have a cottage you don't want bring it in and let us make you an offer.
BARGAIN REALTY CO., 300 L. A. Trust Bldg., 2nd and Spring. Main 3541, A7201. 10

FOR EXCHANGE—
$12,500—12 acres, 14 acres in soft-shell walnuts, full bearing, free water, fine soil, 4 acres in mixed fruits, good small house; want city property and will assume some.
$300 per acre for 23 acres fine land, with water; good improvements; just outside city limits on the south and close to street car line; a fine ranch and in line for subdivision; will take improved property or first-class orange grove.
$10,000—Clear; Des Moines, Iowa, 2-story modern brick flat building, 26 rooms, finely located; income over $100 per month; want something here of near same value; must be good.
$14,000—Clear; 20-acre orange grove, tree 7 years, good house and barn; want to exchange for beach property.
BOWMAN REAL ESTATE CO., 602 Laughlin Bldg. 10

FOR EXCHANGE—
Apartment-house of 22 rooms, large lot, well rented; also 7-room house and 5-room modern; price for both properties $15,000; exchange for good ranch.
$4000—Cottage, 2 lots, 50x132, corner on Vermont ave.; pumping plant, splendid well, supplying water to subdivision which is now being rapidly built up; value $4500; income $30 per month; exchange for lots, cottage or land.
Cottage, 5 rooms, modern; large lot, good elevation; Hobart Blvd., Pico Heights, $4000; will exchange for small ranch.
List your property with us; our system of advertising reaches thousands of people daily.

JOHN HIGHAM CO.
Real Estate and Investments.
212 W. First st.
Home A2838, Broadway 5014. 10

FOR EXCHANGE—
$7500—WEBB CITY, MISSOURI, 2-story business building, close in and always rented, fine monthly, want city suburban or beach property.

$21,000—CEDAR RAPIDS, IOWA, brick business block, rents, substantial and very close in; rental $85 month; will pay cash difference for good ranch property.

$20,000—MARSHALLTOWN, IOWA, three pieces of improved property, well located and bringing in steady rental, will consider any good property here.

$30,000—WASHINGTON, D. C., 14-room residence splendidly located in well improved section, close in, close to car line; owner here and wants to exchange for Southern California property.

JAMES MENZIER,
232 Byrne Bldg.

FOR EXCHANGE—
$4500—50-foot frontage, improved, close to Pier avenue, Ocean Park. Want Los Angeles city property, vacant or improved.
$4500—Fine modern, 7-room bungalow, near Vermont ave. Take good lot as part payment.
$4,000—Fine large corner 120-140, well located, Ocean Park. Exchange for Riverside or Redlands property.
$7000—Modern, 2-story residence, corner lot 112x150, choice location, Riverside. Exchange for Pasadena or Los Angeles property.
$15,000—Close-in modern apartment house, lot 50x150; income $125 per month. Want residence southwest as part payment.
U. H. GOWEN & CO.,
204-206 Frost Bldg. 10

WASHINGTON ST. CORNER.
$22,000—One of the largest and best corners on W. Washington st., a corner that will surely grow in value.
75x165 with buildings on the rear end of the lot, renting for $100 per month; the vacant corner improved with stores would increase the rental to $300 per month.
The owner will take a high-class residence up to $10,000.
Main 8309. RICHARDS REALTY CO.,
Home A2553. 425-430 Douglas Bldg. 10

FOR EXCHANGE—
25-acre alfalfa ranch, pumping plant, large reservoir, stocked with fish; ranch buildings, 7 cows, 2 horses, full set farming tools, cash price $5000, clear; want city or near by town.
W. L. CARTER, 202½ S. Broadway.
10 acres of navel oranges, 3½ in bearing, 9 years old, near Santa Fe station, Uplands, plenty water, cash price $900 an acre, would consider clear $7500 crop on trees.
W. L. CARTER, 202½ S. Broadway.
Nice residence, close in at Redlands, on lot 75x180 price $6250; will consider city or near by ranch.
W. L. CARTER,
202½ S. Broadway. 10

FOR EXCHANGE—
I have a client here for winter who will exchange for ranch land, unimproved, aggregating $22,500:
Isanti City, S. D., 72 lots valued at $3600.
South Omaha, Neb., 8 lots valued at $4000.
South Omaha, Neb., 4 acres valued at $2000.
St. Petersburg, Fla., 5 acres valued at $1500.
Omaha, Neb., 8 lots valued at $2500.
Western Nebraska, 640 acres valued at $800.
Kalama, Cowlitz Co., Washington, 2 lots valued at $500.
Above nearly all clear. $3000 will clear.
All or any part for exchange. Tell me BY MAIL what you have to offer.
R. A. BLACKBURN, Glendale, Cal. 10

FOR EXCHANGE—
$8500—Five acres oranges, navels and St. Michaels, with house and barn, worth $2500, and 5 shares water stock in Highgrove, Riverside county, on new car line, between Riverside and Colton; will exchange for city or ranch property.

$25,000—About 400 feet of harbor frontage in properties of L. A. Dock and Terminal Company, at Long Beach, adjoining land to be occupied by Craig Shipbuilding Company. This property is bound to have a big advance; will exchange for Tulare lands of equal value.
Annex 721 DOUGLAS BLDG. 10

FOR EXCHANGE—
240 acres clear in Rocester, Minn., high improved; good income, for California.
$5000—Clear, Hollywood, 2 houses and 5 lots, adjoining, good income, for automobile or city property.
$8400—Clear, Hollywood, 2 houses and 5 lots, adjoining, on Sunset blvd., to fare, rented, for city, close in.
$7500—Fine stock, groceries, W. Washington, horse, wagon, hungry, for city, R.W.B.
COTINO, 501 Chamber of Commerce Bldg. 10

FOR EXCHANGE—OR SALE—10 ACRES IN Bell Station, highly improved, in vines, alfalfa, walnut, peach, apple and plum trees, dewberries, 20 shares water, $1000 modern house, 7 rooms, $800 barn, outbuildings, 2 horses, cow, 150 chickens, 2 wagons, buggy, harness and farm implements, all for $3500, clear; this is an ideal ranch; the owner is too old and sick, will take good city improved property. COTINO, 501 Chamber of Commerce Bldg. 10

FOR SALE—OR EXCHANGE—
The finest home in Ocean Park, on high ground, overlooking the ocean; new and modern in every respect, in fact, a perfect palace; the actual cost of this house was $23,000; we will exchange it on a basis of $20,000 and take Los Angeles property, preferably a home up to $12,000, balance to suit.
ROBERT MITCHELL CO.,
509-516 Collins Bldg., 213 W. Third st. 10

FOR EXCHANGE—
$22,500—Equity in 60-room new apartment house. One-third cash, balance city or country.
$7500—8-room house, Redlands, rented for $45; want city.
$9000—5-room house, city, wants city or Hollywood.
$7000—5-room house, Riverside, wants city or Hollywood.
$5500—40 acres near Redley, wants city.
MARQUARDT & CURRAN, 217 W. Second st., Rm. A929.

FOR EXCHANGE — FURNITURE AND good will in an elegantly furnished house within walking distance of business section; a fine, home-like place, lawn, flowers and good neighborhood; a good home with an income; exchange for lot in Oneonta Park or west of Westlake Park. [illegible]

FOR EXCHANGE—
Real Estate.

FOR EXCHANGE—
At Riverside, 21¼ acres, 17½ acres in oranges, 4 acres in alfalfa. Fine modern 10-room house, handsome electric fixtures, artesian water throughout the house, shade trees and flowers, automobile barn and other outbuildings. Located on one of the finest drives in Riverside, one block from the electric car line, to fare; also one block from steam road depot. For gentleman's country home, with an income, there is nothing nicer in Southern California. Will consider Los Angeles property, price $35,000.
IMPERIAL INVESTMENT CO., 215 H. W. Hellman Bldg. 13

FOR EXCHANGE—IF YOU LIKE ME AS I like you, then we can exchange.
$8000—Clear eastern; want Los Angeles or near-by; will assume.
$30,000—Clear eastern; want Los Angeles income.
$40,000—Fancy Long Beach property for anything good.
$9500—Lovely Highland Park home; will take vacant and some cash.
Some excellent syndicate stock for real property.
Our list is not complete, but nearly so. We will divide time with you.
HEMI-TROPIC REALTY CO., 604-7 Frost Bldg. Home 6295, Sunset Broadway 4902. 10

FOR EXCHANGE—
A MOST EXCELLENT PROPERTY, 42x140 FEET, 5-ROOM COTTAGE, SITUATED ON SANTA FE, JUST SOUTH OF SEVENTH. WANT MODERN 6-ROOM COTTAGE IN DISTRICT BOUNDED BY 20TH TO VERNON, M'KINLEY TO FIGUEROA. FOR PARTICULARS ADDRESS J. ANDREWS, 209 W. 18TH ST. 10

FOR EXCHANGE—BY SIMPSON & CARTER
$9500—Residence for eastern.
$7500—Residence for Orange or Ocean Park.
$20,000—Income for eastern.
$9000—Beach house for eastern.
$12,500—Clear lots for equities or eastern.
$1000—Clear lots and cash for cottage equity.
$10,000—320 acres clear and cash for city.
$2000—Cottage, $4000 cash and assume for city.
$70,000—Flats for ranch or eastern.
WANTED.
CHICAGO PROPERTY FOR CASH.
WESTERN KANSAS LAND.
607 Herman W. Hellman Bldg.
N.E. corner Fourth and Spring. 10

FOR EXCHANGE—
10 acres near Norwalk, good soil, 7-inch well, stock, implements, complete; take cottage.
10 acres, Riverside county, alfalfa; also 160 acres barley; trade both for cottage.
22-room rooming-house, take lots or cottage, bring lease.
Mission bungalow, Hollywood way, orange grove, Covina, prefer about 5 acres.
30-acre fruit ranch, Ontario, take clear eastern, city or country.
House 56th st., 6 rooms, take ranch. See us for exchanges. M. D. BUSS & CO. Phone A6767, Main 3040. 10

FOR EXCHANGE—
$3000—20 acres of fine alfalfa land.
$2000—Clear lot at best beach town.
$2000—Inc. $1000; two large lots at beach.
$450—Equitable contract secured by trust deed.
$25—Clear lot on car line.
$60—20 acres orange and alfalfa land.
$1500—5 acres of apricots.
$5000—200 shares of valuable stock.
Want rooming-house, furniture, diamonds or part eastern, or any good trade. What have you?

J. H. G. STODDEN CO.,
10 Both phones. 514 Byrne Bldg.

FOR EXCHANGE OR SALE—
Have you a good residence worth about $3000 you will give me in part payment for three choice close in lots, not over a dozen minutes' walk from Broadway? My property is a vacant corner, 150x150 feet, and is right in the midst of the best paying apartment houses in the city, where values are increasing daily and are level, fine lots. Will consider property in Hollywood, Pasadena or Glendale residence on acreage, some money, balance mortgage.
WILDY, 306 Grant Bldg. 10

FOR EXCHANGE—
Wanted in exchange for 30-acre lemon ranch in full bearing, modern 6-room house, large barn, fine head of water, latest system for irrigation, cash value $10,000; 1-4 mile from S. P. station, 2 miles from high school and growing town, 15 miles from Los Angeles; this is a good income property and in first-class condition. Want a first-class dairy or stock ranch, well stocked, not over 100 miles from Los Angeles. Value not to exceed $10,000. Will deal direct with owners only.
Address BOX 114, San Fernando, Cal. 11

FOR EXCHANGE—$22,000; 60x120 ON SECond st., very close in; partly improved with 2 flats and residence; rents $90 month; mortgage $10,000; equity for county or Pasa.
$2000—90x118, San Pedro-st. corner, clear, and cash for residence S.W., about $4000.
$3000—9-room residence, clear, San Bernardino, clear; cash difference for residence in city.
$5000—Mortgage $4000, lot 60x125 on E. Ninth st.; 6-room cottage, paved street, business property; equity for first-class country.
CHAS. G. GOODWIN, 309 W. First. 10

FOR EXCHANGE—
The Colorado River has been returned to its original channel, and the Imperial Valley is again in the mind of the public. We have several choice pieces of land, with water rights, that can exchange for good Los Angeles property. 240 acres, near Brawley, 25 acres, 60 acres and 40 acres. No. 5 district, 160 acres, No. 1 district. These are all district lands, with a full water right, canals built to the land, clear of incumbrance. See us if you want anything at Imperial.
IMPERIAL INVESTMENT CO., 215 H. W. Hellman Bldg. 12

FOR EXCHANGE—A DELIGHTFUL HOME at Sierra Madre Villa, 2 1-4 acres in oranges and family orchard, all very desirable, for Los Angeles residence; cash value $8000.

5 room cottage on Pico Heights, for beach improved; cash value $2000.

An income property, 38th near Main, modern and new, for ranch to amount $3700 equity; this shows 14 per cent. income.

E. G. ROBINSON, 504 Bryson Bldg.
Bdwy. 3174. Phone P6186. 10

FOR EXCHANGE—A FINE 5-ROOM COTtage on Orange, southwest at the very low figure of $2700; nicely improved with flowers and fruit trees; north front; will exchange for cottage on Boyle Heights up to $3000, or lot for $1000.

A beautiful 6-room house in the southwest, new and up-to-date; fireplace, etc.; owner wants to live in the country; would exchange for small ranch of 2 or 3 acres with improvements.
W. J. RODGERS & SON, 233-5 Stimson Bldg. 10

FOR EXCHANGE—
96 acres, 40 in alfalfa, 40 to barley, balance pasture; 6 room plastered house, barn, windmill and tank, 32 horse-power pumping plant; this ranch is located ½ mile from railroad station. If you are looking for an A1 paying property, this is it. Price $275 per acre. Want city property.
LOS NIETOS VALLEY REALTY CO.,
409-410 Severance Bldg.,
Los Angeles, Cal.
Home A3570, Main 1788. 10

FOR EXCHANGE—
40 acres, all fine land; 30 to alfalfa, 5 to orchard, 5 to pasture; good modern 5 room house, work house, windmill and tank, 2 artesian wells, fine pumping plant and reservoir, 11 cows, 1 bull, 2 horses, 20 chickens, all the farming implements; this place is located one mile from car line; price $12,000; will take part city property.
LOS NIETOS VALLEY REALTY CO.,
409-410 Severance Bldg.,
Los Angeles, Cal.
Home A3570, Main 1788. 10

FOR EXCHANGE OR SALE—
Have you a good vacant lot suitable for flats not over a dozen or two blocks from 4th and Broadway, worth about $4000 or $5000, you will trade for equity in good ten room modern residence, near Burlington and 12th st., worth $7500?
See WILDY, 306 Grant Bldg. 10

FOR EXCHANGE — 7-ROOM MODERN house, mission finish, beamed and coved ceilings, panel walls, built-in buffet, 2 fireplaces, expensive fixtures, tinted walls, large verandas, also, screen porch, best of plumbing, corner lot, 50x150, lawn, flowers, trees, garden, fence, barn, close to car; will take lot at Redondo, Hollywood or city, or small chicken ranch up to $2500, balance $30 per month, 6 per cent.; price $4000. JOS. E. DAVIS, 719 Pay Bldg. 12

FOR EXCHANGE—
Small walnut ranch, 10-cent fare; abundance of cheap water; want city property.
10-acre orange grove, 2-room cottage, in Corona (clear.) for city equity.
160-acre farm, Missouri (clear) for California.
Bunch of lots in small R.R. town, all free and clear, for equity in California.
Now cottage, corner lot, for lot.
ROOM 15, 205½ S. Broadway. 10

FOR EXCHANGE—
$50 acre Modesto, one-half mile to railroad, fine soil, $2500. Want small cottage in city for equity, $1500.

Fine business corner, 2nd st. near Central ave., $14,000. What have you to trade for equity, $9000.

HEBER & COOPER,
111 S. Broadway. 10

FOR EXCHANGE—WANT
CLEAR EASTERN PROPERTY
For 9-room new and strictly modern house on corner lot, $7,250; this is a most handsome and complete home place, and worth every dollar asked for it. Price $6500, mortgage $3500. Photos and plans in office.
SIMPSON & CARTER,
625 Herman W. Hellman Bldg.

FOR EXCHANGE—5 ROOMS, NEW, MODern, corner, southwest, $5000; want city property, Northwest. JAMES THOMPSON,

FOR EXCHANGE—
Real Estate.

FOR EXCHANGE—
$4500. One acre of land, improved with small house, barns and fruit trees; on car line; in city; CLEAR; want residence in city; will pay $2000 cash difference; make offer.
$13,000. 32 room flat building and large lot; half block from business; for clear orange grove, or clear income eastern for half its value.
CARR REALTY COMPANY,
Bdwy. 1412. 319 Laughlin Bldg. 10

FOR EXCHANGE—
5-ROOM HOUSE AND 2 LOTS,
each 50x150; house new and modern.
LOCATED IN HUNTINGTON PARK.
Worth $3500; will pay up to $500 difference for a modern 5 or 6-room bungalow from 2 to 7½ miles of center of city, well located.
—ALSO—
40 acres good alfalfa land.
WORTH $4000,
30 miles from city; will consider clear lots or residence up to four or five thousand.
JOHNSTON & TAYLOR,
209½ S. Broadway. 10

FOR EXCHANGE — I WANT A 6-ROOM house in Pasadena or South Pasadena, near car line, in exchange for my 4-room cottage on Pico Heights; actual cash value $2600; will not assume mortgage. See my agents, R. E. HIBBISON & CO., 230 L. A. Trust Bldg. Phone A5410. 10

FOR EXCHANGE—
Crop 240 acres mountain land covered with buckhorn, redwood, some oak and sycamore, etc.; will cut about 3000 cords wood worth about $5 to $7 per cord net, delivered; the land is in Santa Monica Mountains, and some one who has the time or wants a year in the wild mountains can clear up $2500 to $3000 and have the land besides; will sell R for $1250 cash for part time, or exchange it for property here or near by, on cash basis.
C. E. MOORE, 210 Laughlin Bldg., 315 South Broadway. 10

FOR EXCHANGE—$20,000 PASADENA PROfit edition or $11,000 farm land (47 acres) 14 miles southeast city, want Iowa farm, Kings county lands.
$5500—Here is a good one; 7-room modern house, S. Pasadena, and 10 clear lots up north, want orange grove or orange land with water right.
If you have good property anywhere to trade come to see us and we will match it.
M'PHERSON REALTY CO.,
234 Bradbury Bldg.

FOR EXCHANGE—
$4500, 15 acres at Pomona, all in alfalfa; water plant that throws 65 inches of water; house and barn. Want house and lot in Los Angeles about same value.

$2500, 5 acres in San Gabriel; small house and barn, good horse and buggy. Want house and lot in the city.
EDWARD D. SILENT & CO.,
Est. 1885. 214 W. Second st.
Members L. A. Realty Board.

FOR EXCHANGE—$25,000; MORTGAGE $2000 at 6 per cent.; 67 acres fine alfalfa land, excellent soil, good improvements; good crop; want city.
$15,000—Mortgage $5000 at 7 per cent., 20 acres near Highland, 14 acres navels and Valencias, 4 acres lemons, plenty water; want city.
$4500—Clear; 5-room modern cottage, E. 24th, fine place; want Long Beach.
GANOUNG, 630 H. W. Hellman Bldg.
Broadway 4042. A3928. 10

FOR EXCHANGE — ORANGE GROVE, 2 acres, for cottage or clear eastern, $3500. Ocean Park cottage, clear, for land, $2000. Income flats for clear eastern, $9000.
—ALSO—
Venice lots for cottage or house, $3000.
Alfalfa land, Tulare Co., for city or eastern, $3000.
SHUTES, 234 S. Broadway, room 117. Home Phone A6251. 10

FOR EXCHANGE — OR SALE, AT BALDwin Park on Covina electric car line, say ten acres of land that is platted; one subdivision and map ready to file for record; prices totaling $8000; am obliged to leave city; will discount for cash, or will exchange for city property; will assume.

J. C. ANDERSON,
124 Avenue 40.
Home 31282, Sunset East 359. 10

FOR EXCHANGE—
$3000, clear—Eight-room, two-story up-to-date residence at Long Beach. Lawn, flowers and shade trees in front and garage on walnut ranch or vacant or improved residence property in Los Angeles. This is worthy of your investigation.
BEACH REALTY CO.,
437 Chamber of Commerce Bldg.
Phone Main 2705. 10

FOR EXCHANGE — 11-ROOM RESIDENCE, lot 75x132, Westlake district, $15,000; will trade up to $9000 cash, for income or close-in lot; equity close-in corner, 90x165, $27,000, want orange or walnut ranch; 5-room cottage, corner, 100x150, $4000, and 80-acre fruit ranch, $4000 equity $5700; will take $3500 in trade.
L. S. M'KINNEY & CO.,
241 Douglas Bldg. 10

FOR EXCHANGE — WILL EXCHANGE for a ranch, my property on Central ave., large lot and a large store on it, doing a good business; but want to go to the country. Will trade property only. Want ranch all; want something not to exceed 15 miles from Los Angeles city; prefer to do business with the owner; agents need not apply. If R. E. BALL, 2621 Central ave., Los Angeles.

FOR EXCHANGE — 250 ACRES OF A1 soil, 10 miles from Fresno; this is river bottom land, all fenced; plenty of water to irrigate the whole place; large 10-room house, windmill and tank; plenty of shade trees and everything to make a desirable home; price is $10,000; will exchange for city or Los Angeles or might consider good ranch. Would assume.
LONGSTRETH & HIBBE, 212 S. Broadway.

FOR EXCHANGE — A BEAUTIFUL 1½-story 7-room residence, on La Salle ave., close to Adams, in the Chas. Victor Hall tract, polished floors, beam ceilings, gas and electric chandeliers, built-in buffet, piano built-in, about 7 months; price $4500; this is a beauty, and the owner will exchange equity of $3000 for something clear. G. M. DUNLEY, 400 Currier Bldg. 10

FOR EXCHANGE—
I WILL EXCHANGE
C. PRATHER.
30 acres ready to subdivide, near Venice, short line and del Rey electric lines, 25 minutes from 4th and Hill sts., high ground overlooking Hollywood. Consider city lots improved or unimproved; rare chances. Sole agents.
WILL C. PRATHER & CO.,
11 421-22 Citizens National Bank Bldg.

FOR EXCHANGE—OR SALE, $19,000.
One mile north of Monrovia, 10 acres choice land, good house, well, tank and windmill; leased for five years at $25 per acre per year.
Might consider unimproved in exchange.
W. A. VARCOE & CO.,
217 W. Second st. 10

FOR EXCHANGE—10 ACRES IN THE FULlerton district; first class land in the walnut and orange belt; price $2500; will exchange for Los Angeles residence; pay cash difference or assume.
BYNON & KIMBALL,
409-410 Isaias W. Hellman Bldg., Main and 4th streets.
Home F7863, Sunset Main 6703. 10

FOR EXCHANGE—
I WILL C. PRATHER.
30-acre walnut grove, trees 14 years old, oceans of water, best of soil and level, 20 miles of city, paying 8 per cent. on stock; will exchange for clear eastern, $3500.
WILL C. PRATHER & CO.,
11 421-22 Citizens National Bank Bldg.

FOR EXCHANGE—
I WILL C. PRATHER.
20 acres in oranges and olives, house ready to paster, 20 shares water, stock, fine pepper trees, windmill, etc., can price $7500; want chicken ranch or cottage with large lot. Sole agents.
WILL C. PRATHER & CO.,
10 421-22 Citizens National Bank Bldg.

FOR EXCHANGE—
I WILL C. PRATHER.
Are you sick, seeking high altitude, 160-acre alfalfa ranch, 6 miles from city, 8-room house, barn 40x60, creamery 14x25, 2-story chicken house 20x20, 2500 feet altitude. Sole agents.
WILL C. PRATHER & CO.,
10 421-22 Citizens National Bank Bldg.

FOR EXCHANGE—
I WILL C. PRATHER.
10 acres Washington navels, 5 years old, 25 minutes from 6th and Main st., 200 feet Huntington new line, price cash or city property, $9000. Sole agents.
WILL C. PRATHER & CO.,
10 421-22 Citizens National Bank Bldg.

FOR EXCHANGE—
I WILL C. PRATHER.
2 clear lots southwest, one at Santa Monica, close in, clear and some cash for bungalow, good section southwest up to $4500. Sole agents.
WILL C. PRATHER & CO.,
10 421-22 Citizens National Bank Bldg.

FOR EXCHANGE—
I WILL C. PRATHER.
8-room beautiful mission, best section southwest, new modern in every detail, lot 85 feet frontage, equity $3800; want ranch or lots. Sole agents.
WILL C. PRATHER & CO.,
10 421-22 Citizens National Bank Bldg.

FOR EXCHANGE — $50 ACRE RANCH, well improved, in Monterey county, for something here; also 120-acre stock ranch in San Luis Obispo, fine flat building, well located, for cottage or smaller property; fine orange grove, 14 acres, for city; unimproved land, clear, for equities. J. A. MORLAN & CO., 202 Pay Bldg.

FOR EXCHANGE—$250,000 CLEAR RANCH near Los Angeles; want clear or nearly clear eastern improved.
$75,000 subdivision in Los Angeles; want land in San Joaquin Valley on the railroad, suitable for colonization.
GEO. W. HAINES,
10 204 Frost Building.

FOR EXCHANGE—WANTED, TO BUY house and lot or some land; will assume your mortgage if small one, and trade for your equity if you have any above the mortgage; will give lots land, Monrovia, free and clear, at $150 each, or will put in $1200 to $2000 worth copper stock at cash price to-wards home. M., 234 S. BROADWAY.

FOR EXCHANGE—
Real Estate.

FOR EXCHANGE—$1400 EQUITY IN FOUR good lots, 61st st.; will trade on 5-room cottage, south or southwest, and assume.
Close-in rooming-house, good income, $2300, on 6-room house, west or southwest.
HENRY WILLARD,
10 212 W. Third st., room 203.

FOR EXCHANGE—
NEVER BEFORE OFFERED.
A 7-story 7-room modern house, east front; lot 80x150, on lovely Alvarado, close to Westlake Park, between 6th and Ocean View, fine income now; price $9500; we will take vacant or a cottage up to $3000, balance can be paid monthly.
ROBERT MITCHELL CO.,
509-516 Collins Bldg. 213 W. Third st. 10

FOR EXCHANGE—
CRR-SESSIONS REALTY CO.,
SOLE AGENTS.
The southeast corner Angeleno and Boylston, 160x152; 1 16 and 1 7-room house, in present condition, good location for private boarders, business in walking distance, advancing in value, fine location for apartment house; room for another house facing Boylston, high and sightly, cheap and terms or exchange for city improved or vacant. Phones Main 6416, A6416. 210 HENNE. 10

FOR EXCHANGE—$3000, NEW BEACH COTtage, very desirable. Want lot or lots for equity.
$12,000, clear—Eastern for improved or unimproved ranch. Consider Imperial.
$11,000—Monrovia acres for same value flats in city.
$6250—Redlands home for home at Long Beach.
OHIO REALTY CO.,
A7201; M. 3541. 800 L. A. Trust Bldg. 10

FOR EXCHANGE—
$25,000—Bungalow in the Westmoreland tract close to W. 6th st. car line; 8 rooms, 2 mantels, beamed ceilings; lot 52x150 to 20-foot alley; modern in every way; will take a lot up to $3000, balance to suit.
ROBERT MITCHELL CO.,
509-516 Collins Bldg. 213 W. Third st. 10

FOR EXCHANGE—WHAT HAVE YOU that is clear to exchange for $3500 equity in $10,500 flat building, 4 flats rented for $75 per month, on Boyle Heights, and $7000 equity in new modern 12 room residence, price $13,000, on West Adams Heights, will borrow money on, as I must have cash and have it quick. Address Y, box 23, TIMES OFFICE. 10

FOR EXCHANGE—
$2000, clear, 10 acres, Moneta ave., Redondo railroad; improved with small house and other buildings; 5 acres in orchard and 5 acres in alfalfa; want city property or good residence in Kansas City.
CARR REALTY COMPANY,
Bdwy. 1412. 319 Laughlin Bldg. 10

FOR EXCHANGE — $9000; 9 LARGE LOTS, 50x170, on Boyle Heights; lots are level, sightly and fine location, for cottages or bungalows; will exchange for better property up to $15,000 and assume or pay cash difference. RICHARDS REALTY CO., 425-430 Douglas Bldg. Home A3553. Main 5809. 10

FOR EXCHANGE—$25,000, MTGE. $10,000; choice large corner on West Pico street between Hoover and Vermont; improved with $12,000 residence, rented for $75 per month. Want choice orange land in Limdsay or Porterville district, Tulare Co., for equity. Give full description and price. Address P. O. box 9, VISALIA, Cal.

FOR EXCHANGE—
10-acre orange ranch at Pomona, full-bearing orchard in excellent condition, fine crop this year, new car line to Los Angeles will pass the place; price $10,000; will take city up to $7500.
ROBERT MITCHELL CO.,
509-516 Collins Bldg. 213 W. Third st. 10

FOR EXCHANGE—
10-acre orange ranch in Corona, first-class condition, offered at a sacrifice for quick sale; big crop now on trees, price $7500; want city property; will assume.
ROBERT MITCHELL CO.,
509-516 Collins Bldg. 213 W. Third st. 10

FOR EXCHANGE—$8000, MORTGAGE $1200; 2 lots 50x150 each, improved with 9 houses, 8 rooms and bath, 4 rooms and bath; corner of the main street of Fillmore, Ventura county; S. P. R.R., one of the prettiest, thriftiest and healthiest spots in Southern California; exchange for property here and assume or might consider eastern. D. L. PETERS. Exchanges only, 214 H. W. Hellman Bldg. 10

FOR EXCHANGE—
$3500—Modern, 6-room, new and modern 5 room cottage, on San Pedro street; good location; large rooms; electricity, gas, hot water, etc. Exchange for vacant lots, city or beach.
D. L. PETERS,
"Exchanges Only."
214 H. W. HELLMAN BLDG. 10

FOR EXCHANGE—
$15,000—Mortgage $4000; 4 flat building, St. Louis, Mo., new, modern stone and pressed brick; flue income; exchange for California.
D. L. PETERS,
"Exchanges Only."
214 H. W. HELLMAN BLDG. 10 c

FOR EXCHANGE—
$27,000—Mortgage $17,000; store and apartment building, Venice, income $450 month; this building is brick and steel and is the best constructed building in Southern California or might consider good ranch. Would assume.
D. L. PETERS,
"Exchanges Only."
214 H. W. HELLMAN BLDG. 10

FOR EXCHANGE—
$4000—Mortgage $2100; New modern 5 room cottage on the miniature railroad, Venice. Exchange equity and cash for Los Angeles or might consider country property.
Also have 2 business lots, Newport Beach, $2000; mortgage $1200.
D. L. PETERS,
"Exchanges Only."
214 H. W. HELLMAN BLDG. 10

FOR EXCHANGE—
$2000—Clear, 20 acres in Stanislaus county, is ready for alfalfa; is under the Turlock irrigation system. Abundance of water; price given is cash. Exchange for property in or near Los Angeles.
D. L. PETERS,
"Exchanges Only."
214 H. W. HELLMAN BLDG. 10

FOR EXCHANGE — $9000—NINE LARGE lots 50x170, on yellow car line, Boyle Heights. Lots are level, sightly and fine location for cottages or bungalows. Will exchange for better property up to $15,000 and assume or pay cash difference. RICHARDS REALTY CO., 425-430 Douglas Bldg. Home A3553. Main 5809. 10

FOR EXCHANGE—$4500; 2 1-4 ACRES IN alfalfa, 6-room cottage, 1 block from 2 car lines in Gardena.
$5000—4 acres, 8-room house, large barn, cheap irrigating and domestic water, part in alfalfa and berries, family orchard; will take $4000 in cottage in city.
W. M. GRAY, Gardena, Cal. 10

FOR EXCHANGE—5 CLEAR CORNER LOTS at Ocean Park for house in Ocean Park or Los Angeles up to $4000; will pay cash difference.
STOCKWELL REALTY CO.,
53 Parmelee-Dohrmann Bldg., 441 S. Broadway.
Home F6946. Main 6134. 10

FOR EXCHANGE — MOST BEAUTIFUL country mansion in California, 45 miles from Los Angeles. Cost of improvements, $150,000. Price $80,000. Exchange for clear improved country or city property, California or eastern, for all or part and take back mortgage. Address Y, box 132, TIMES OFFICE. 10

FOR EXCHANGE—WHAT HAVE YOU IN city or near by city property to trade for stock, grain, dairy or fruit ranch? Have large list of clear country places to trade; some exceptional bargains. WHIPPLE'S RANCH AGENCY, room 608 Los Angeles Trust Bldg.

FOR EXCHANGE — $18,000, 28 ACRES AT Orange, in oranges and lemons, just coming into full-bearing, good 5-room house, barn, good water right, would take half in good Los Angeles property. MENNELL & RANCOCK, 317 O. T. Johnson Bldg. A7408, Broadway 5178.

FOR EXCHANGE—SEVEN LOTS, ELEVEN minutes, from Atlantic City; clear; also equity in two lots, one on Hoover, near Colegrove car line; one Ocean Park Heights, for Chicago and Kansas City Electric R. R. stock; give full particulars. Address Y, box 150, TIMES OFFICE. 10

FOR EXCHANGE—
Clear acreage, up to $15,000, or any part; some of this acreage on electric car line; will exchange for city or good beach property; Ocean Park preferred; will assume; might put in some cash. Address OWNER, A, box 160, Times Office. 10

FOR EXCHANGE—$12,000—
Fine lot on Grand ave., close in hotel property; will exchange equity of $7000 for a modern house, southwest.
BOWMAN REAL ESTATE CO., 602 Laughlin Bldg. 10

FOR EXCHANGE — 8-ROOM MODERN house, West Adams Heights; lot 90x160; hard floors, beamed ceilings, auto barn, colonial stone front; I want a good building lot, Westlake district, $2500 to $4000. ROBERT K. WILSON, 2041 La Salle ave. West 2211.

FOR SALE—OR EXCHANGE; A FINE LOT on Sunset blvd., just ½ block west of city limits; will exchange for equity in cottage southwest from $3000 to $3500, will assume or pay cash difference. H. R. HOLT, with Caldwell & Co., 409-401 Currier Bldg. L.A.R.B. 10

FOR EXCHANGE—
My $1200 equity in one of the best transient houses in the city, between 2d and 4th sts. on Broadway, 7 years' lease, 27 rooms, income $260 per month; want equity in cottage or lot. PHONE MAIN 5207, Home 4601. 10

FOR EXCHANGE—$4000 CLEAR, GOOD property on Sotello st., rent $40, for farm, Eastern Kansas. JAMES THOMPSON, 308

FOR EXCHANGE—
Real Estate.

FOR EXCHANGE—
$2000—Clear, 5 acres in oranges, Corona; has good 5 room house, barn, etc., has good water right; is fine for chickens. Exchange for Los Angeles.
D. L. PETERS,
"Exchanges Only."
214 H. W. HELLMAN BLDG. 10

FOR EXCHANGE — 20-ACRE ORANGE grove at La Verne, for city property; trees 7 and 8 years old; fine condition; plenty water; two houses and other improvements; good income property. J. W. TIBBOT, 415 Trust Bldg. 10

FOR EXCHANGE—
$1600—Clear, 160 acres unimproved, natural hay land near O'Neil, Neb., all level, worth price asked, exchange for property here and assume small mortgage.
D. L. PETERS,
"Exchanges Only."
214 H. W. HELLMAN BLDG. 10

FOR EXCHANGE—
$2600—Clear, 160 acres Montmorency county, Michigan, 30 acres cleared, house, barn, etc., balance in maiden timber, worth five times price asked; only 2 miles from county seat; exchange for California property and assume.
D. L. PETERS,
"Exchanges Only."
214 H. W. HELLMAN BLDG. 10

FOR EXCHANGE—
$28,000—Mortgage $4000. Apartment building on car line, Venice, income $2000 per year; leased; exchange equity for good ranch.
D. L. PETERS,
"Exchanges Only."
214 H. W. HELLMAN BLDG. 10

FOR EXCHANGE—
$2500—Clear, 10 lots in Long Beach, price $1750 clear; want modern cottage S.W. Los Angeles, will pay $1500 cash difference.
AMBROSE L. DAVIS, Realty Co.,
Main 5357. 536-7 Douglas Bldg.
Home 40487.

FOR EXCHANGE—160 ACRES FOOTHILL land at Palmdale, Los Angeles county, near railroad; $2500 and $1000 cash or assume on Los Angeles city lots worth $3500. PALMDALE A. KELLY, 115 Coulter Bldg. Both phones. 10

FOR EXCHANGE—FINEST IMPROVED 40-acre ranch in this county, near Santa Ana line, $175 per acre; exchange for close-in, fine modern home this city, Hollywood, Pasadena way, Alhambra, or any elevated ground not far away. C. W. NICKLIN, 507 Grant Bldg. Mortgage A3456, main 3040. 10

FOR EXCHANGE—$8000, FINE NEW HOUSE, nearly completed; also $10,500, three cottages, 6 rooms each; on these, owner will accept one-half or more

FOR EXCHANGE—
Real Estate.

FOR EXCHANGE—6 ACRES 20 YEAR OLD [illegible] fine house place; [illegible] cheap; $6,000; $2,000 cash, [illegible] FAT BLDG. 10

FOR EXCHANGE—LOT WESTMORELAND [illegible] cottage or bungalow. [illegible] MARCH BLDG. 10

FOR EXCHANGE—Lot inside; PRICE $300; [illegible] cent stock of groceries. 10

FOR EXCHANGE—IMPROVED MO- [illegible] will take house or cot- [illegible] BOX 79. 10

FOR EXCHANGE—ONE-QUARTER INTER- [illegible] Western ave. district. Call [illegible] AVE. 10

FOR EXCHANGE—FIVE CHICAGO [illegible] Park, very nice. MRS. S. [illegible] 25 N. Belmont ave. 10

FOR EXCHANGE—$1600 EQUITY IN 5-ROOM [illegible] house, or clear lots in [illegible] SOUTH SIDE. 10

FOR EXCHANGE—10 ACRE RANCH, FINE [illegible] is suitable for house and lot. 323 [illegible] 10

FOR EXCHANGE—JEWELRY FOR YOUR [illegible] House and lot. 327 S. SPRING ST. 10

REAL ESTATE—
Unclassified.

[illegible]—IF YOU HAVE $250 TO $1000 TO [illegible] will sacrifice my syndicate stock. [illegible] write and show you a good [illegible] more than double in a few [illegible] cash at once. Address C, box [illegible] OFFICE. 10

FOR SALE—
Miscellaneous.

FOR SALE—NICELY PRINTED BUSI- [illegible] $3.50, in convenient boxes. Other [illegible] proportion E. J. ELSON CO., [illegible] 304 Fay Bldg.

FOR EXCHANGE—BEAUTIFUL [illegible] in Dayton, O., 30 room house, [illegible] date; want acreage or good [illegible] price $30,000. J. R. COOPER, [illegible] 11

FOR EXCHANGE—$1200 LOT OF [illegible] hills, Inscribanza $450; want [illegible] beach or close here, 6 high [illegible] general property. W. J. [illegible] Grant Bldg. A1329.

FOR EXCHANGE—7 ROOM [illegible] house, East Hollywood, price [illegible] 5 room house in the city; [illegible] PALMER & NORTON, [illegible] Bldg. Phone A3124, Main 256.

FOR EXCHANGE—10 ACRES [illegible] 2 miles from town; 5 room [illegible] barn, chicken house; 4 cows [illegible] horizontal; $600, mortgage $400, [illegible] you? 328 FAY BLDG.

FOR EXCHANGE—ST. LOUIS [illegible] $14,000, mortgage $7000, for 7 or [illegible] 8 room; strictly high-class [illegible] Apply owner, 1424 Severance Bldg. 11

FOR SALE—FAIRBANKS-MORSE [illegible] engine, only used a very short [illegible] and condition; will sell cheap. [illegible] J. M. TAYLOR, 139 N. [illegible] 10

FOR SALE—JUST AS GOOD AS NEW, 4- [illegible] engine at a low price; a real [illegible] to yourself. N.W. COR. MAIN [illegible] 10

FOR SALE—CLARKE AUTOMATIC [illegible] engine 30 H.-P. Otis steam en- [illegible] is in perfect order, and can be [illegible] N. MAIN. 10

FOR SALE—NEW LAUNCH, 27 FEET, [illegible] cushions, flags, carpet and cover [illegible] for sale at $25 per set. [illegible] Los Angeles home on exchange [illegible] 10, TIMES OFFICE.

FOR SALE—PERFECTLY MATCHED [illegible] and boarding horse, 6 and [illegible] chestnut mares, 5 and 6 years [illegible] month. Only $2500. Apply [illegible] 276 E. Main st.

FOR EXCHANGE—TEN [illegible] full bearing, at Fallbrook, 2 [illegible] fruit lands, near Escondido, [illegible] or other beaches or city [illegible] RUSSELL, 2726 E. Main st.

FOR EXCHANGE—5-ACRE [illegible] or cottage for housekeeping [illegible] on Orange Heights, and 5 acres [illegible] somewhat; will exchange [illegible] owner. G. W. SKINNER, [illegible] Commercial.

FOR EXCHANGE—$1400, [illegible] property in Topeka, Kan., [illegible] property here. JAMES THOM- [illegible]

FOR EXCHANGE—ARCHARNA BILLI- [illegible] parlor folding tables, balls [illegible] complete, price $30. 2911 S. [illegible]

FOR EXCHANGE—THREE [illegible] in Marengo blvd., Pasadena, [illegible] lies residence property. [illegible] on Fay Bldg.

FOR EXCHANGE—GOOD [illegible] estate for some high class [illegible] ing. Address A, box 125, [illegible]

FOR EXCHANGE—$1400 [illegible] $ room cottage on Angeles [illegible] near Redondo property. [illegible] TIMES OFFICE.

FOR EXCHANGE—A NO. 1 [illegible] Central ave. to exchange [illegible] property. Owner 4608 CENTRAL [illegible]

FOR EXCHANGE—A FINE [illegible] land Park ward for [illegible] alance easy. CROSSMAN, [illegible] commerce.

FOR EXCHANGE—$1200 [illegible] tiful cottage, price $4000; [illegible] want clear lot, prefer Adams [illegible] Owners only. BOOM, [illegible]

FOR EXCHANGE—SEVERAL [illegible] $250 each for equity in [illegible] ate south of Pico st. Address [illegible] TIMES OFFICE.

FOR EXCHANGE—GOOD [illegible] equity in lots for [illegible] and hauling. Address LLOYD, [illegible] Phone W. 1634, 2017 [illegible]

FOR EXCHANGE—$1800 EQUITY [illegible] house near Temple for [illegible] will take rooming-house [illegible] or 2-story 8-room house. [illegible] DELIVERA CO., 327 S. BROAD- [illegible]

FOR EXCHANGE — GOOD [illegible] payment on modern cottage, [illegible] F. E. DODGE, 428 Mason Bldg.

FOR EXCHANGE—$2000; [illegible] Downey ave., cheap cottage, [illegible] 8 W. [illegible]

FOR EXCHANGE—LOT AT [illegible] price $900, and cash for 6 or [illegible] southwest. PALMER & [illegible] Bldg. Phone A3124, Main [illegible]

FOR EXCHANGE—EQUITY [illegible] flat property; lot 122x175; [illegible] 3 rooms. What have you? [illegible]

FOR EXCHANGE—CLEAR, [illegible] your lots and clear clear in [illegible] good stocks, for what have you [illegible] $3, TIMES OFFICE. 10

FOR EXCHANGE—GILT [illegible] stocks that may make you [illegible] What have you? Address Z, box [illegible] OFFICE. 10

FOR EXCHANGE—EXCHANG- [illegible] sia for eastern a specialty; [illegible] some fine trades; see me [illegible] 324 Bradbury Bldg.

FOR EXCHANGE—HOME [illegible] with cash, for California [illegible] describe yours fully; what [illegible] owner. 228 GROSSE BLDG.

FOR EXCHANGE—CLEAR [illegible] FOR EXCHANGE—GOOD [illegible] Monte West, with cash. [illegible] fornia home; describe [illegible] owner, 228 GROSSE BLDG.

FOR EXCHANGE—APART- [illegible] furniture bought last year, [illegible] month; value $600; want [illegible] $500; box 179, TIMES OFFICE.

FOR EXCHANGE—LARGE [illegible] oven in good condition; [illegible] payment on a lot. Address [illegible] OFFICE. 10

FOR EXCHANGE—EQUITY [illegible] AUTOMOBILE. HOME AND [illegible]

FOR EXCHANGE—OR SALE [illegible] 122 feet frontage, S.W. [illegible] four lots and cash or [illegible] box 105 TIMES OFFICE.

FOR EXCHANGE—WILL [illegible] house and vacant lot for [illegible] mobile. Address X, box [illegible]

FOR EXCHANGE—WASH- [illegible] change foothill gilt-edge [illegible] tage toward Hollywood [illegible] Address B, box 142, TIMES [illegible]

FOR EXCHANGE—FACING [illegible] joining cars. OWNER [illegible] lot. Phone West 740. [illegible]

FOR EXCHANGE—2 AND [illegible] ranches, fine residence [illegible] Pasadena; price $6000. [illegible] WOODS REALTY CO., [illegible]

FOR EXCHANGE—3 ROOM [illegible] house, improvements [illegible] or near by; unimproved [illegible] TIMES OFFICE. 10

FOR EXCHANGE—5 ROOM [illegible] and guarantee to build [illegible] BEACON LIGHT CO., 536 S. Main st. 10

FOR SALE—SINGER SEWING MACHINES [illegible] or W. & W., cheaper and easier terms than [illegible] you can buy elsewhere; new ones rented [illegible] us before you buy. ARCADE CO., 514 W. [illegible] Sixth. Main 4917. Home 2256. 10

FOR SALE—COLUMBIA GRAPHOPHONE, [illegible] good order, concert horn, voice recorder, 121 [illegible] records, various selections, only $45; worth [illegible] $175. Installments if desired. Call this after- [illegible] noon, 1623 S. HOOVER ST. 10

FOR SALE—$5; GOOD SEWING MACHINE, [illegible] in good order, drop-head Singer, $25; New [illegible] Home, $20; Davis, $10, rented $1.50 month. [illegible] ARCADE CO., 514 W. Sixth st. Main 4917. [illegible] Home 2256.

FOR SALE—
Miscellaneous.

FOR SALE—
"Now is the time to plant."
"Now is the time to plant."
"Now is the time to plant."
"Now is the time to plant."
"Now is the time to plant."
ROSES.
ROSES.
ROSES.

HORSELESSLY WOULD FARM.

And Elder Flory Freely Offers His Plan.

Believes in Engine Doing the Hard Work.

Interesting Los Angeles Man's Idea.

Elder J. S. Flory of the Dunkard sect, or German Baptist Brethren, and sometimes called Bishop Flory, who lives with one of his sons in this city, has come forward with what he considers an ideal system of horseless farming. The motive impelling Elder Flory to thought along this line may be discerned in something he said yesterday.

"If the thing is any good," he said, "the public is welcome to it. It suggests the possibility of doing away entirely with horses, thus emancipating brute creation from the slavery imposed upon them by their master, man."



Elder J. S. Flory, of the Dunkard Church, who has a horseless farming idea.

Elder Flory's suggestion contemplates placing a traction engine, or truck, on each side of the plot of ground to be plowed, connected by an endless cable to which the plows may be attached, something after the manner in which the grip worked on the supplanted street-car service. The same engines that operate the cable will also propel the trucks forward for the next furrow, and accomplish all the cultivation, threshing and grinding of the crop, and may be utilized for all kinds of operations on the farm, where power is required for pumping-plants and many other purposes.

"This mode of farming," he said, "will, in a special manner, appeal to those engaging in the cultivation of sugar beets, and gardening on a large scale. One great advantage, among many others, will be in saving the tramping of the ground by horses, where crops are growing, thus assuring a larger yield."

It must be said that Elder Flory's proposition is not entirely new. The same plan is of almost mediæval origin, and a generation ago was illustrated in the government reports of the Department of Agriculture, the main difference being that in these old illustrations stationary engines were shown, as the dreamers of that day had not yet scented the coming of the automobile.

EXPECTS TO SEE IT.

"I believe the system practicable, and though I have passed the milestone of three-score-and-ten, I expect to live to see it put into universal practice on level lands," said Elder Flory yesterday, but he is so hale, hearty and active that one readily feels that he may yet have many years to wait. Thirty years of his life have been spent as a farmer in Virginia, Iowa and Colorado, and has been a resident of Los Angeles county since 1884.

His inventive turn of mind found vent while he was a farmer in Colorado, during the great grasshopper plague. He invented a grasshopper exterminator, which received marked attention from the Agricultural Department, and was illustrated in the reports sent out from Washington.

He uttered a trite axiom, characteristic of the man, when he said: "If there's nothing in a boy, there's not much use trying to put it there, and if it's in him it will come out anyway."

FEARLESS FRONTIERSMAN.

Elder Flory was born in Virginia, and early in life became a Dunkard evangelist in the mountains of West Virginia. In 1872 he went to what was then Colorado Territory, and became one of the first settlers on the South Platte River. He there took up his work as a preacher of the simple gospel as taught by his people, and became a trader throughout the South Platte Valley, in order to come into contact with the settlers.

He tells thrilling tales of his experience in that early day, when the Platte Valley swarmed with Indians and buffalo. The settlers were few and far between, and the Indians had a bad habit of paying unwelcome visits and eating the settlers out of everything in sight.

On one occasion Elder Flory drove up to a settler's door to do trading, and a moment later two Indians appeared at the same door, demanding something to eat. The women of the house told them to go on, as they had already eaten almost everything in the house. They simply sat on their horses to wait until the trader took his departure, when they would help themselves.

After Flory's patience was exhausted he went out, took hold of the bit of one of the Indian's horses and motioned for them to go on. A big buck jumped down, took Flory by the collar and threw him aside, with an ugly scowl, and then rode away.

[illegible] the trader as a [illegible]day.

he drove along the road they had taken, he was never molested.

When Elder Flory arrived in Southern California in 1884 there were but three other Dunkards here, so far as he can recollect, and the number has now grown to something over 1000. He has traveled all over the Coast, and is personally known to every one of the sect.

He is deeply interested in the coming national convention of his people in this city, and has been one of the earnest workers in bringing it to the Coast. He has attended these conventions, "general conferences" they call them, all over the country, and is an authority on the subjects that engage their attention.

RETURNS FROM EAST.

City Superintendent Looks Over the Field and Makes Comparisons, Favorable and Otherwise.

Dr. E. C. Moore, City Superintendent of Schools, returned home yesterday from a month's trip East. He brings the report that practically every teacher east of the Great Divide is planning to come to the National Education Association, which convenes here in July. Dr. Moore attended the National Conference of School Superintendents in Chicago, and, together with Dr. N. C. Schaeffer, president of the N.E.A., was permitted to address that great gathering of 500 school superintendents from all over the country, concerning the coming convention in Los Angeles. Among the prominent educators, who will be here are Superintendent Maxwell of the New York City schools and President Judson of the University of Chicago.

Dr. Moore went as far East as Baltimore, where he made three addresses before the city teachers, and also spoke at Johns Hopkins University. He visited the schools of St. Louis and Kansas City and returns to his work thoroughly convinced that Los Angeles has the best lot of children in the country, and her teaching force is unsurpassed.

"I did observe, however," said Dr. Moore, "that our school buildings would, by no means, compare favorably with those of the cities I visited. All their buildings are of brick and are built in an elaborate and expensive manner. The fact of the imperative need of more school buildings in Los Angeles is more than ever impressed upon me. By next fall we will see an army of children shut out of the schools for lack of accommodations. We need right now $600,000 to expend in school buildings—a new High School and additional room for 6500 children. About forty temporary rooms are in use now, and how many will we need next fall? The increase in school population this year above last was over 4000. What will it be next, and where will we house them all, are the questions that are perplexing me."

GREENE IS DEAD.

General Freight and Passenger Agent of Las Vegas and Tonopah Road Passes Suddenly.

Word was received in this city yesterday from Rhyolite of the sudden death there from heart failure of Henry T. Greene, general freight and passenger agent of the Las Vegas and Tonopah Railroad. The news of this sudden taking away of one of the most popular railroad men in Los Angeles, who was also well known throughout the West, came as a shock to his many friends here.

Last week Mr. Greene went to Rhyolite with the Elkins party in a special car. But the great altitude seemed to have a bad effect upon Mr. Greene, and when Rhyolite was reached he remained in that town instead of going across the desert to Goldfield with the party. Friday he seemed to be rapidly improving, but early yesterday morning came a relapse and he died in a few minutes.

Mr. Greene was 48 years old, and a native of Wisconsin. He began his railroad service as an operator on the Wisconsin Central, and was promoted rapidly for efficient service. He went to Chicago, and later became the general assistant freight and passenger agent of the Mexican Central.

A little over two years ago Mr. Greene became connected with the Salt Lake road as chief clerk, and he made his home in this city at No. 955 Vermont avenue, with his wife. When the Las Vegas and Tonopah road was opened last summer, Mr. Greene was the man selected to be the real head as general freight and passenger agent.

A widow, three brothers and two sisters survive him. One of the brothers is a member of the Board of Trade of Duluth. The widow is at her home on Vermont avenue, prostrated by the shock and sorrow of her husband's sudden death. The body will be brought to this city tomorrow, and the funeral arrangements will be made later.

BULLFIGHT POSTPONED.

The bullfight scheduled for Tia Jnaan today has been postponed for a week, owing to the flooded river, which made is practically impossible to get over from this side.

EMIGRANTS WON'T GO.

MALAGA (Spain) March 9.—About 300 of the emigrants who had embarked here for Hawaii left their ship today and are now camping upon the wharves. They claim that the accommodations and food on board the steamer were inadequate for the long voyage. The American Consul here is

GUARANTEED LIQUOR CURE

No Detention From Work or Loss of Time—Desire for Drink Destroyed by Orrine.

When one of our most reliable druggists makes a positive statement that he will guarantee to cure the liquor habit if Orrine is used in accordance with directions or refund the money, it shows his great faith in the treatment. It is in this way that Orrine is sold by the leading druggist in nearly every city and town. In every box is a registered guarantee which entitles you to a refund of your money if Orrine fails to effect a cure.

No other cure for the liquor habit has been sold in this way, and the remarkable guarantee shows how far superior Orrine is to the ordinary sanatorium or home treatment. There is no detention from work or loss of time when Orrine is used. It destroys the desire for liquor, so that the drink is not missed, also cures the deranged stomach, weakened nerves, and other ill effects of excessive drinking restoring the patient to perfect health.

Orrine is prepared in two forms, No. 1, the secret remedy which can be used in food or drink without the knowledge of the patient; No. 2, for those who take the remedy of their own free will. Both forms are guaranteed. A registered guarantee in every box.

Treatise on how to cure drunkenness free on request. Orrine Co., Washington, D. C. The price of either form is $1 a box, making the cost of the complete cure less than one-tenth what it is usually charged at sanatoriums, with a guarantee that the expense will be nothing unless a cure is gained. Mail orders filled.

Orrine is for sale by the

Owl Drug Co.

320 S. Spring St. Fifth and Broadway

OWENS VALLEY UNDERTAKINGS.

Chaffey Railroad Not Injurious to City's Interests.

Jewett Denies Responsibility for Forbes's Actions.

Government Aids City by Blocking Bogus Filings.

Responsibility for the attempts of Assemblyman Forbes of Inyo to hamper the city of Los Angeles in securing legislation to facilitate the Owen's River project is repudiated by George Chaffey and his associates. Forbes, who lives at Independence and has been an opponent of the Owens River project from its inception, tried to insert in the bill giving the city eminent domain for railroad purposes a provision that any line, built by the city for use in construction of the conduit should be a common carrier of freight and passengers, and it was said in Sacramento that he was inspired to do so by the Chaffey interests.

S. P. Jewett, engineer for George Chaffey, emphatically denied yesterday that Chaffey had interfered in the slightest degree with the city's work at Sacramento. "We have been scrupulously careful," said Mr. Jewett, "to refrain from doing the least thing to hamper the city. Forbes has written letters to us, offering his services and trying to get in somewhere, but we have not even replied to his letters. We will not do anything to obstruct the city. On the contrary, we are as desirous as any citizen of Los Angeles can be to see the Owens River project carried out, and we will do everything in our power to help it along.

"We have had several conferences with the city's representatives concerning the relations of the Chaffey enterprises to the city's project, and there is every reason to expect a satisfactory adjustment of differences. We have agreed to relinquish our claims on Cottonwood Creek below the 5000-foot level, so that the city may have the power and the surplus water, and the city has agreed that our work above that level will not interfere in the least with the aqueduct. We have abandoned our power filings on some of the upper creeks which the city may want to use, and we hope that all other matters can be arranged to the city's satisfaction. Emphatically we are not fighting the city anywhere.

RAILROAD PROJECTS.

"The Chaffey railroad project is not detrimental to the Owens River project and is not so regarded by the aqueduct engineers. The railroad will be of service to the city, and the city is quite willing to grant us right of way through its lands. From Charlie's Butte to the south end of the valley, our road will be more useful than an extension of the Southern Pacific from Keeler could be, for the reason that our line is on the west side of the valley and follows closely the course of the conduit. We can save the city quite a lot of railroad construction work, but if the city prefers to build its own line for temporary use, we certainly cannot object. It is not to our interest that the city's road be made a common carrier, and we neither inspired Mr. Forbes nor suggested the slightest interference with anything the city asks of the Legislature."

Surveys for the Chaffey railroad in Owens Valley are progressing rapidly, and the engineers have located a line from the north end of the valley to the Little Lake region that is remarkably favorable. The stiffest grade, near Independence, is 1 per cent., and the curves are few and slight. The tangents or straight stretches are from ten to fifteen miles long.

ANXIOUS FOR SETTLEMENT.

Mr. Jewett says he is ready to begin work on a power plant on Independence Creek at a day's notice, and is only awaiting a definite understanding with the aqueduct officials. He suggests that he could furnish power for the city's dredge at a price not exceeding the cost of maintenance of a power plant on Division Creek, and could have his plant in operation as soon as the city could, if not sooner.

Independence Creek is about midway of the canal to be dredged. Division Creek is in an equally favorable position in relation to the canal, and it is the purpose of the city's engineers to put a small power plant on the creek to operate a dredge.

The chief point of disagreement between Chaffey and the city relates to salvage waters of creeks flowing into the valley. Chaffey thinks he can save water that now sinks in the granite detritus and use it for irrigating lands which he owns. The city's engineers city lands along the river by underground flow and cannot be diverted legally.

The city has offered to buy the ranches acquired by Chaffey, paying him cost price and interest, but objects to paying for claims on "salvage water." There seems to be no objection to Chaffey's use of water for power purposes. The differences concerning salvage waters and the value of the Chaffey holdings remain to be adjusted.

BUSY OBSTRUCTIONISTS.

While Chaffey and his associates seem anxious to come to an agreement with the city and to work harmoniously toward consummation of the aqueduct project, there are others perniciously diligent in trying to obstruct the city and to complicate the situation. Agents of power companies have made ostensible filings on water to serve as a basis for litigation, and their newspaper organ keeps up a clamor about "prior rights" that must be satisfied before the city can take any surplus water from Owens River. Those "prior rights" are fictitious. The filings were not made in good faith, and it is not possible for the claimants to make use of the water [illegible] to have appropriated. The real purpose of the power companies behind these dummy claimants is to provide their organ with an excuse for attacking the Owens River bond issue.

The administration at Washington has checkmated some of the schemes of selfish corporations and would-be hold-up speculators by extending the forest reserve to cover the north watershed of Owens River in Mono county, and by withdrawing from entry large areas of public land in the valley, which may be added to the Sierra reserve.

In the meantime J. D. Hooker's evening pipe organ is wailing over the conduit and pleading tearfully for a chance to sell pipe to the city. That is the reason for the organ's existence and the explanation of its hallucination that there is only enough water in Owens Valley to fill a pipe line.

IT CEASES TO BE FUNNY.

Mayor Tires of Running Matrimonial Bureau, Believing Himself Victim of Practical Jokers.

Mayor Harper is tiring of conducting a matrimonial bureau. His investigations are bringing to light the fact that nine out of ten of the applicants for mates are practical jokers, who are sending the names and photos of persons already mated.

Here is one letter from Berkeley that reads as though it might be genuine:

Mayor Harper: Just read in today's San Francisco Chronicle of the English widow and fifteen others you have on the waiting list. Wish you would kindly recommend me. Would prefer the English widow, but suppose that is out of the question as I am unknown to you.

I am a widower for the last seven years. Am well-to-do and have a good income. No children. I do not use tobacco, neither do I drink or gamble. Am 40 years of age, 5 feet 9 inches, dark complexion, slightly gray and weigh 165 pounds. I belong to the Odd Fellows and can give you references from some of the very best people as my sister is married to a Berkeley capitalist. H. R. A.

Among the photos received yesterday was that of the floor walker at the Saddlerock restaurant. He writes:

Honorable Mayor: Enclosed you will find photo, and I trust my pleasant smile will assist you in securing for me a pleasant widow of moderate means—one who has knowledge of preparing corn mush and noodles, and is not afraid of Limburger. Such a girl will find a cozy corner in my heart. No objection to children. No triflers wanted. Smilingly.



BARGAIN TABLE CLEARANCE

PATRONIZING PARMELEE'S PAYS

Complete Dinner Sets $3.00

AN EXTRA SPECIAL FOR THIS WEEK ONLY

These dinner sets are a high-grade white porcelain with an exceptionally good finish. The shapes are all new. Each set is complete for six persons. We have but a limited number of these and will offer them as an extra special while they last at $3.00.

Slightly Mismatched Dinner Sets Greatly Reduced



As a result of the great volume of business in our dinnerware department many pieces are broken and in this way we get many incomplete sets in different patterns. We have taken such lines and filled in to make the sets complete. These slightly mismatched sets are decided bargains at the prices we quote.

$8.50 Mismatched Dinner Sets, now.....$5.50
$7.50 Mismatched Dinner Sets, now.....$4.75
$5.75 Mismatched Dinner Sets, now.....$3.75

Metal Mounted Vases At Bargain Prices



A splendid opportunity to buy some very artistic vases to tone up the furnishings of your home. There are a great many kinds in this lot—too many to attempt description. A glance at the window to the left of the entrance will give you a more accurate idea of the great value.

$1.75 Vases at.....$1.00
$3.00 Vases at.....$2.00
$3.50 Vases at.....$2.50
$4.00 Vases at.....$3.00
$5.00 Vases at.....$3.50
$6.00 Vases at.....$4.50
$7.50 Vases at.....$5.00
$8.00 Vases at.....$5.00
$9.00 Vases at.....$7.00
$10.00 Vases at.....$7.50
$11.50 Vases at.....$8.75
$12.00 Vases at.....$10.00
$14.00 Vases at.....$10.00

Cut Glass Specials



A little money will buy several pieces of pretty cut glass during this sale.

Oil or Vinegar Bottles.....75c each
Dainty Olive Dishes.....$1.25 each
Tumblers, set of six.....$1.75 each
10-in. Trumpet-shaped vases.....$2.25 each
Water Bottles.....$3.25 each



Decorated China

Berry sets—consisting of berry bowl, six individual dishes, beautifully decorated in tints and floral effects—specially priced during this bargain table clearance at $1.00 and $1.25.

Blue Japanese Salt Shakers.....5c
Blue Custard Cups.....5c
Blue Cream Pitchers.....5c

The clearance sale of art goods and metal novelties continues. Take advantage of the big reductions and secure some pretty decorative pieces for your home. Our art department is the most complete in the West.

Parmelee-Dohrmann Co.

436-444 SOUTH BROADWAY

This is a Picture



of a man. He is sleeping. He is sleeping soundly and snoring loudly. The reason? He has invested some of his money in the company who manufacture the Buttress Burglar Proof lock. He knows his investment is earning money for him. He also has burglar proof locks on his windows. That's another reason why he is slumbering so peacefully. He has no dreams of burglars to interrupt his rest.

A Los Angeles company owns the patent covering this lock. It is the only device of its kind in the world. It is the only window lock that is a lock. It is the only device that locks both the upper and lower sash of a window when they are shut, or open for ventilation. Everybody who sees one of these locks wants their windows fitted with them. Every hardware dealer who sees them wants to sell them. Every man who is building a house wants them on his windows.

Suppose you had something everybody wanted. You would think you had a big thing. Wouldn't you? That's what this company has. It has something that is demanded by everyone. Not demanded just by a few people. Not demanded just by a certain race of people. Not demanded only by clerks, preachers, bankers or someone else, but by everybody. Everybody who has a house—a house that has windows in it.

The demand for this lock is going to be enormous.

Orders are coming in daily for them. In a short time this lock will be on sale everywhere, in every hardware store in the United States.

The profit on every lock is nearly 300 per cent. The device sells at the same price as those of other makes. The company has its own factory. It is now making locks. It needs more money to increase the capacity of the plant. It needs more money to get them on the market. It can sell and place as many as 4000 daily. This will be the capacity of the plant when the improvements are completed.

This lock is patented. Its patent covers not only the United States but the whole world. No one else can make this lock. They dare not do it. The company has a monopoly on the business. It has no competition. There are 80,000,000 window locks sold in the United States yearly. This company is going to get this business. It will get it either all or the biggest part of it. Why? Because it has the best lock ever invented. This lock does three times the work of the ordinary lock. Furthermore it is a lock. It is simple, neat, easy to install, and easy to manipulate. Once installed on a window it will last forever. It sells at the same price as other locks. It does three times the work. It does its work well.

The men behind the company are business men. They are honest and straightforward. They have made a success of their personal business. They are going to make a success of this business. They are manufacturing something that is in demand by everyone. The sale of these locks will be tremendous. They are a necessity. These locks will be used all over the world where civilized people live. We have been given permission to sell some private stock of this company. You can buy it now from us at $1 a share. Later, it will be worth more. Lots more. This stock is non-assessable. If you want some of it, now is the time to get it. This is your chance to share in the profits of a necessity. Come into our office and see this lock. See it at work on a window. It does everything we say it will. It does more than we say it will.

All good things are imitated. Everybody makes money out of them. Why don't you share in the profits of this creation? Something that there is profit in. Something that is a necessity. Thousands of dollars are made on small inventions. Inventions in demand. The rubber tip on a lead pencils made its owner a fortune. A metal point on the end of a pencil earned a fortune for the man who thought of it. The copper tip on children's shoes made its inventor $2,000,000. The gimlet pointed screw made its owner a million dollars out of it. Why not get in on one of thousands of other inventions out of which millions are made yearly. Big money is being made out of this burglar proof lock. Investigate and see it now. Do not put it off.

We will be glad to show it to you. You will be glad to see it. You will be glad to buy it. You never before saw anything like it. Afterward you will never forget the company that is making it possible for you to invest in it. Why? Because you will not fail to see that it's a good thing. All of the investments made by money-makers. There will be more of them.

Remember what we say to you and act accordingly. Send, bring or mail your order today. We reserve the right to withdraw these shares for sale. Tomorrow you may get will not last long. Get one now.

C. P. Bowers & Company

Money Making Stocks for Money Making People

218 Mason Bldg., Fourth & Broadway, Home Phone F4

The Beautiful "Redondo Villa Tract B" The Beautiful

Only $90 Per Lot $4 Down, $4 Per Month No Interest, No Taxes

FREE ROUND TRIP TICKETS from Los Angeles to Redondo and Return, On cars going every 20 minutes, every day, are given away at our office absolutely free upon application. Also Free Automobile Ride at Redondo.

Large level lots, 50x150 feet. Rich Soil, Pure Water, Fine Climate. All lots, including corners, one price—$90 per lot—no more, no less. You know what you have to pay—$90 per lot—no higher. At Redondo over $2,000,000 has already been expended in grand and substantial improvements. The beautiful "Redondo Villa Tract B" is on the Camino Real (King's Highway) boulevard connecting Redondo with Los Angeles. We have just bought this beautiful tract for $151,000, and believing in the principle that it pays to let our customers make a profit, hence we have decided on this grand profit-sharing plan. We will make a profit and all our purchasers are guaranteed a profit of 25 per cent. within one year, as per our written agreement.

MR. H. E. HUNTINGTON IS EXPENDING OVER A MILLION DOLLARS AROUND REDONDO IN SUBSTANTIAL IMPROVEMENTS.

Go down to Redondo and see for yourself. At Jefferson street and Grand avenue see the immense stacks of heavy steel rails for the double-tracking of the present two electric lines of the Los Angeles and Redondo Railway Company. The rails are arriving daily. Dirt is now flying. Better buy now. Then there's the Los Angeles-Pacific Railway Co.'s electric line to Redondo, the broad-gauging of which will soon occur. And in addition to the above three electric lines now running to Redondo is the great Santa Fe steam railroad. With four lines of transportation it would seem as if same would be sufficient, but surveyors are in the field laying out the shortest line of all to connect Los Angeles with its choicest seashore suburb—Redondo. Mr. Huntington is now building at Redondo the largest electric power house on the Pacific Coast, to cost $1,250,000, as fast as men and money can do it. Go down and look at the mammoth cement smokestack.

A suburban electric railroad is now nearing completion at Redondo. The grand three-story business block of Mr. W. M. Garland at Redondo is just finished. Follow successful men like Mr. Huntington and Mr. Garland—they know that Redondo is substantial and a safe place to invest in. Buy anywhere around Redondo and you are sure to make large profits. Three commercial wharves. A safe harbor by twenty years' practical test. Redondo is permanent and has just begun to grow. Then again, referring to successful men, we notice that the following men have bought to the north of Redondo:

Mr. Edwin Chambers, the far-sighted General Freight Agent of the Santa Fe; Mr. George H. Peck, the successful banker of San Pedro; Mr. John J. Byrne, the capable General Passenger Agent of the Santa Fe, and Dan Murphy, the millionaire oil operator of Los Angeles. A word to the wise is sufficient! BUY

Remember that your purchase is made with the distinct understanding that we will refund all money paid us, with 6 per cent. per annum interest added, if after visiting the "Redondo Villa Tract B" it is found that we have misrepresented our proposition in the slightest particular.

25 Per Cent. Guaranteed Increase

For $4 down and $4 per month until paid for we sell you a "Redondo Villa Tract B" lot for $90, subject to the following guarantee from us: If at the expiration of one year from purchase this $90 lot is not worth $112.50—or 25 per cent. increase—based on the price at which our corps of salesmen will then be selling similar lots, we will refund all of the money you have paid us, with 6 per cent. interest additional. If you should die at any time before payments have been completed, we will give to your heirs a deed of the lot without further cost. If you should lose employment or be sick you will not forfeit the land, but on such written certificate of sickness or non-employment is received monthly your time for payment will be extended another month.

Our Restrictions

No saloons, no shanties, no factories. Purchasers are not compelled to build, but if they do then they must erect attractive looking houses, there being no "dollar limit." We leave it to each purchaser to build a pretty looking home, which must be neatly painted, as we known that for a moderate sum one can now build a very pretty bungalow. Lumber is cheap at Redondo, as there are three commercial wharves at Redondo, at which lumber schooners are daily discharging their cargoes.

If Russell Sage, the multi-millionaire of New York told you that you could make a fortune in suburban real estate (especially when it costs you only $4 down and $4 per month) wouldn't you be impressed? Well, listen! That's just what Mr. Sage did say in the New York World of September 28, 1902: "Young man, buy real estate, especially acre property, in the outlying boroughs, and then work hard at your usual avocation. Your real estate purchases will make your old age comfortable."—Russell Sage.

Come One! Come All!

Office open every night during week days from 7 to 9 o'clock to accommodate those who cannot come during the day.



THE GRAND MILLION DOLLAR HOTEL AND TROPICAL GARDENS AT REDONDO.

Free car tickets to Redondo furnished all interested. Electric cars leave every twenty minutes.

Get your free tickets at our office in advance. Automobiles will carry you around Redondo and to the beautiful "Redondo Villa Tract B."

GRANDEST SUCCESS OF THE SEASON—Everybody delighted. The golden spike of the Redondo Villa railroad was driven Jan. 6—the commencement of great transportation facilities for the Redondo Villa Tract. The roadbed has been graded, ties are on the ground, rails will soon be laid.

TITLE GUARANTEED ABSOLUTELY PERFECT
The 604 acres of the Rancho Sausal Redondo, embraced in the "Redondo Villa Tract B," was purchased by us from George H. Peck, president of the Bank of San Pedro, for $151,000.

It is protected by an Unlimited Certificate of Title and all deeds to purchasers of lots in the "Redondo Villa Tract B" will be Warranty Deeds, which is an assurance that every purchaser in the "Redondo Villa Tract B" will receive an absolutely perfect deed.

BE ON HAND EARLY, COME AT ONCE
This sale of large, level lots, 50x150 feet in size, for only $90, in payments of $4 down, $4 month—no interest, no taxes—is unparalleled.

Remember that the "Redondo Villa Tract B" has the advantage of having no city taxes to pay.

BUY WHERE THE AIR IS THE PURE OZONE FROM OFF THE HEALTH-RESTORING WATERS OF THE PACIFIC.

Buy where the soil is rich and injurious frosts never prevail.

Buy around Redondo, where there are three electric lines and one steam railroad, and there will soon be another electric line.

Buy where the purest of water, from the large water works now on the tract, can be had for only 7½ cents per thousand gallons for irrigation.

Buy where you will make large profits.

Buy at the opening sale, which has been the history, invariably insures a great profit. If you can't be on hand at the office tomorrow morning, then telephone (Main 3379 or Home 5330,) telegraph or write at once, and a beautiful illustrated prospectus, map and sample contract will be mailed to you absolutely free.

DON'T SEND MONEY—SIMPLY WRITE

USE THIS FORM—A POSTAL CARD WILL DO.
LOS ANGELES SECURITY COMPANY,
124 South Broadway, Los Angeles.

Gentlemen—Kindly mail me full information, map and illustrated prospectus concerning the Redondo Villa Tract, free of any expense to me.

Name .....
Street .....
City .....

Los Angeles Securities Company

Incorporated Under the Laws of the State of California

124 So. Broadway
Ground Floor Chamber of Commerce Building
Los Angeles, California

...SE'S SHOE HIS UNDOING.

...D PRINTS IN MUD LEAD TO AN ARREST.

...Contractor, Who Has Been ...Much Business, Confesses ...to Thief Who Has Been ...Wagonloads of Cement ...Unfinished Buildings.

...of a horse's hoofs yesterday ...E. E. Stiles, contractor, to the ...on what detectives say will ...charge. In the prisoner ...believe they have captured ...who has for weeks past been ...business of stealing cement ...material from unfinished ...in the residence sections of ...Stiles was accustomed ...with him on his nightly raids ...30-30 repeating rifle. ...protect himself against ar... ...he himself said, to keep ...hold up, is, of course, not ...

...Chapman and Home of ...Police Station had been ...cement-stealing since it ...thief had been taking ...at a time and carrying ...a light wagon. In their ...the officers found them... ...ially aided by the deep ...mud, the result of late ...mud were left the prints ...hoofs and these hoof ...one peculiar shoe. This ...traced from successive ...nights ago Home and ...followed it far enough to ...locality to which the ...with his plunder. They ...the facts to Capt. Broad... ...instructed patrolmen in ...of the city to watch for ...gravel or cement at ...hour of the night. As a ...surveillance, came the ...by a patrolman Fri...

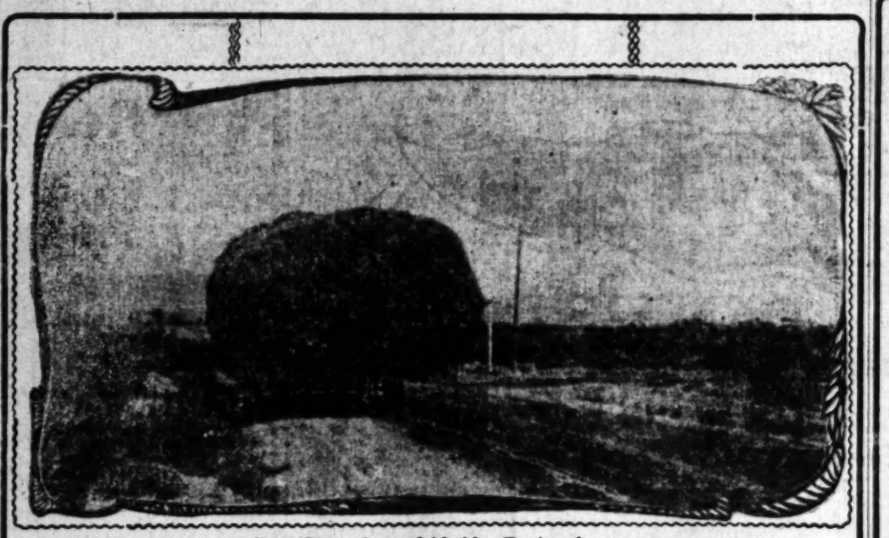
...material they had in hand ...were able yesterday to ...from Stiles who had ...with sixteen sacks of ...which he had taken ...near West Temple street. ...thought the man had the ...he had displayed on other ...when men threatened to in... ...his work. Stiles is a ...as he has been, himself, ...deal of building work. ...that in a great deal of ...gravel and cement which ...from the unfinished work ...

...PASADENA SOUVENIR

...handsomest souvenirs ...any city in Califor... ...published by M. Rie... ...entitled: "Pasadena, ...Valley." It contains ...of beautiful half-tone ...Pasadena and environ... ...pictures of snow, ...being particularly ...a handsome gold... ...and there is not a ...the entire book.

...PARK CHURCH.

...appointed to look ...Dr. F. P. Berry's ...at Highland ...report on Wednes... ...C. G. Packard de... ...ample funds will ...cover the cost of a ...of a building.



Cut Showing Alfalfa Raised at

EL CARMEL

This beautiful Tract of deep, rich, loamy land is subdivided into 5 and 10 acre tracts. 4 shares of Water Stock

FREE WITH EACH ACRE

This is no idle talk. This is the cheapest and best property, for the money, near the city. Remember only 4 miles from the city, at $250 per acre and up, one-fourth cash, balance on or before 1, 2 and 3 years at 6 Per Cent.

FREE EXCURSION DAILY

F. H. Brooks Company 215-216 Currier Building, 212 West Third Street, Home Phone A2243, Main 1015

Do It Now!

$200 Per Acre, With Water
Fullerton Orange County Anaheim

Easy Terms — Selling Fast

WHY? Because You Can Find No Better Soil. Buy Yourself a 10-Acre Farm

Catch On — Be Independent

Free Trip to Land Daily
Don't Wait Raise Is Sure to Come

JACOB STERN 404 PACIFIC ELECTRIC BUILDING.....

Every day is Arbor Day at our

Eagle Rock Tracts

We are planting shade and ornamental trees on all of the lots, and will water and care for them until they are able to take care of themselves.

Prices on our Oak Grove Tract and Sycamore Glen Tract are from $175 to $600. Terms are one-tenth down and $5.00 per month; 6 per cent. interest. Moderate building restrictions.

For a home or investment, you make a mistake if you buy before looking at our property.

Crites, Myers & Kulli,
107 South Avenue 64
Garvanza P. O. Building.

Tulare Farms

Close to Tulare markets, schools and churches. Best land in the country. Small payments. Five booklets about it, FREE.

CALIFORNIA FARMLAND CO., Owners.
Ground floor, Grosse building, 139 W. Fifth

ALHAMBRA

Buy a lot on Beautiful
HIDALGO AVENUE
Grand Boulevard on car line. Free tickets of T. Wiesendanger, 207 South Broadway.

West Adams Park Place
Last of the high ground in the southwest.
LOTS $675 UP
CHAS. M'KENZIE CO., 409 H. W. Hellman Bldg. RAMEY BROS., 212-14 O. T. Johnson Bldg.

SANBORN HEIGHTS TRACT
EAGLE ROCK VALLEY
LARGE LOTS $350 UP.
LOGAN B. CHANDLER,
210 Trust Building.
ORR-SESSIONS REALTY CO.,
310 Henne Building.

Buy a Lot In the New York ....Syndicate
Cement Walks
Graded Streets **$300.00**
Crescent Realty Co., 6015 Pasadena Ave.

"Fortunes in Los Angeles Realty"
BUY BUSINESS PROPERTY
Wright & Callender Co.
319 SOUTH HILL STREET

ONE-QUARTER ACRE LOTS IN CORINTH HEIGHTS
Choice part of Southwest. Free tickets. Free booklet at our office.
330 SO. HILL ST.
WINTON & McLEOD CO.
$10 Down $10 a Month

Auto-Marine Engines



6 Brake Horse Power.
160 pounds weight.
$197 with solid propeller.
$216.50 with reversing propeller.
Complete with electrical outfit.
Guaranteed.

Jas. M. Shuck
1415 South Main St. Los Angeles

The Southern Trust Co.

WILL BE OPEN FOR BUSINESS IN ITS NEW QUARTERS
114 WEST FOURTH STREET,
IN NEW I. W. HELLMAN BUILDING
Commencing Monday, March 18th
Interest Paid on Deposits. Trusts of all Kinds Handled.
I. W. HELLMAN, Prest.

Capital Paid Up.....$1,000,000
Surplus.....$160,000

BREATHE PURE AIR

Monrovia

The loveliest dwelling place in Southern California. Quick car service. All conveniences.

BUY NOW
NEW YORK VALLEY
Large Lots, Cement Walks and Curbs
$400
Ralph Rogers Company,
202 Mercantile Place

Our Rental Department
for business locations has on its list the place you want.
Robt. Marsh & Co.
Main Corridor—Ground Floor
H. W. Hellman Building
Both Phones Ex. 178.

EAGLE HEIGHTS TRACT

In Eagle Rock Valley, on Eagle Rock electric car. Deep lots on 80-foot avenue. Fine residence lots. Buy a lot and double your money.
T. WIESENDANGER, 207 S. Broadway.

Half Acres $275

$10 down $10 monthly, free water, sandy loam soil. Three car lines.
EMIL ERTH

POLITICS TO BE TABOOED.

The Highway Commissioners Must Be Enthusiasts.

First Session of Executive Committee Held.

Good Roads Movement Now Spreading Rapidly.

"No effort will be spared to keep this movement on a high plane and absolutely free from politics."

This was the declaration of purpose made by Hon. P. J. Beveridge, a member of the Executive Committee of the Los Angeles County Good Roads Association and representative of the Hollywood Board of Trade, at the first meeting of the committee in the Chamber of Commerce yesterday.

It was a sentiment heartily indorsed by every member of the committee and along these lines the committee will work for the advancement of the good roads movement in this county.

F. W. Blanchard, first vice-president of the association, presided at the meeting in the absence of President S. A. Butler and announced that he was preparing figures to show that the expense of the proposed $3,000,000 issue of bonds for good roads will be so light upon the taxpayers as to hardly be felt.

Thomas Earley of Pasadena was chosen chairman of the committee. Roy Jones of Santa Monica sent in his resignation on the ground that personal business will prevent his attending the meetings of the committee. His successor will be chosen later.

ONLY ENTHUSIASTS.

The meeting of the committee was for the purpose of naming the other vice-presidents of the Good Roads Association and the delegates from the forty-nine road districts of the county. Owing to a lack of information at hand, however, this important action was deferred, as the members of the committee were unanimous in the belief that only the best men, and these genuine road enthusiasts, should be chosen to help carry on the good work.

But there was a good deal of discussion over plans and reports were made by members of the feeling toward the project of good roads in the various districts represented. The most encouraging reports were made along these lines, everybody apparently favoring immediate action to make the roads of the county the best in the West.

Chairman Earley reported that both in San Diego county and Santa Barbara county there was much enthusiasm over a good roads movement similar to the one in this county and predicted that before so very long a network of fine macadam roads would gridiron these counties. But Riverside and San Bernardino counties are also interested and are already working to make their county thoroughfares among the best in the State.

PERMANENT CLUB.

Following the meeting in the Chamber of Commerce a number of the committee as well as others interested in the subject of good roads, met at the Hollenbeck Café at noon, and appointed a committee to report permanent officers for the Los Angeles Good Roads Club, which was started.

Among those present were City Councilmen Wallace, Dromgold and Pease, County Supervisor Alexander, F. W. Blanchard, M. Lissner, Dr. W. A. Lamb, Judge Conrey, Charles Cassat Davis, Harry Lelande, Dana W. Bartlett, Melville Dozier, Marshall Stimson, Hartley Shaw and A. P. Johnson.

Mr. Lissner, temporary chairman of the club, presided and directed a general discussion of the new law just passed by the State Legislature, which provides for the appointment of a highway commission, which, it is believed, will greatly aid in the improvement of county roads. The bill was framed by members of this club, under the advice of the best legal talent on the general subject of road improvement, and it is supposed to be strictly all right.

"Uncle George" Alexander told the road enthusiasts that these commissioners ought to be the best men in the county, and that it was up to them to see that such men were secured. They are appointed upon a petition signed by at least 10 per cent. of the voters of the county at the last preceding election.

It was brought out that under the new law, two separate road systems may be maintained in the county, one in control of the County Supervisors and another under the Highway Commission.

SANTA BARBARA.

SANTA BARBARA, March 9.—The dead whale which came ashore near Edgecliff is a source of much concern to people in that vicinity, as the stench from the carcass has become obnoxious and is regarded as a menace to health. The whale-bug infesting the rotting flesh makes it difficult work for men to approach the whale in an endeavor to cut it up in particles small enough so that the offensive object can be handled for burial. The burial of the remains is progressing, but not with the rapidity that the residents hoped for.

HEMET.

HEMET, March 9.—The water falling over the Hemet dam is thirty inches deep, and consequently over 5000 miners' inches of water are going to waste. The rainfall at Hemet now for the season is over fifteen inches.

W. D. Gay, a visitor at Hemet from Illinois, has bought twenty acres of unimproved land, and will come here soon and make Hemet his home.

Do not take a substitute for Chamberlain's Cough Remedy. It has no equal.—[Adv.

CANCER!

IN WOMAN'S BREAST ANY LUMP IS CANCER

Any Lump or Sore on the Lip, Face or Anywhere Six Months is Cancer. Free Book—Cure Yourself at Home If the Cancer is Yet Small.



I WILL GIVE $1000 IF I FAIL.

To Cure Any Cancer or Tumor I Treat Before It Poisons Deep Glands.

Without KNIFE OR PAIN, AT HALF PRICE for 30 days. Not a dollar need be paid until cured. Only infallible cure ever discovered. ABSOLUTE GUARANTEE.



Base 100-page Book on Cancers and Tumors sent free. SENT FREE with testimonials of thousands cured. 35 years experience. A Pacific island plant extract—safe, quick, sure, no trouble, no risk—cures at your home. Most wonderful discovery on earth. No X-Ray or other swindle. Write for free cancer poisons DEEP in every day.

ADDRESS,

DR. & MRS. DR. CHANLEY & CO., S 747/8 Main St., Los Angeles, Cal.

KINDLY SEND TO SOMEONE WITH CANCER.

ONLY $5.00

A Full Set of Teeth on Rubber

A perfect fit guaranteed in every case. We solicit difficult cases in plate or bridge work. Persons having trouble with their plates or in having plates fitted are invited to call and consult us. Extracting free when best teeth are ordered.



Lowest Prices Consistent With First Class Work

Extracting teeth	.25
With our painless anaesthetic	.50
Cleaning teeth	.50 up
Removing tartar	.50 up
Treating teeth	.50 up
Pure gold fillings	.75 up
Silver platinum or gold alloy fillings	.50 up
White or porcelain fillings	.75 up
Gold crowns	$2.50 to $7.50
Porcelain crowns	3.50 up
Partial rubber plates	2.00 up
Full set teeth, red, rubber	5.00
Bridge work	2.50 up
Gas or vitalized air given if desired	.50

It is Folly to Pay Higher Prices Than Ours

All our work is guaranteed to be the very best; none better can be had anywhere, no matter how much you pay. Our guarantee is good. We refer you to the Merchants' National Bank or people we have done work for. The fact that we advertise does not prevent our doing good work. All business men understand that to do business one must advertise.

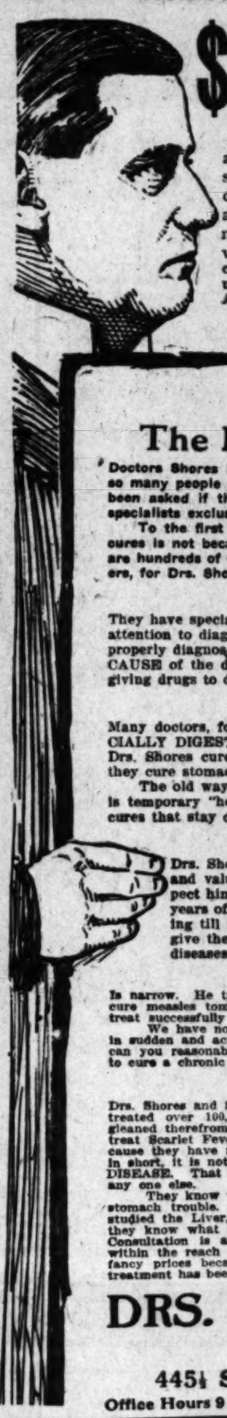
No Boys or Students

To experiment on you.
Largest office and dental practice on the Coast.
Lady attendants. Consultation and examination free.
Open evenings and Sunday forenoons.

SCHIFFMAN DENTAL CO.

107 N. Spring Street

TREATMENT ABSOLUTELY FREE UNTIL PERMANENTLY CURED



$3 *In all Catarrhal Diseases, Including Deafness, Asthma and Lung* $3

TROUBLES (that are curable) to all who apply to Drs. Shores during the remaining days of March to prove to the afflicted that there is a **PERMANENT CURE** for **CATARRHAL** diseases.. Drs. Shores know there are thousands of afflicted people with different forms of catarrh that have become discouraged as to whether or not catarrh can be cured **PERMANENTLY**. It is to overcome this skepticism, and to demonstrate that Drs. Shores & Shores' new treatment does **CURE** quickly, and **PERMANENTLY** that this special offer is given. Drs. Shores give their professional services free, and their treatment free until the patient is cured **PERMANENTLY**. The only charge in any case will be for medicines actually used which Drs. Shores guarantee **WILL NOT EXCEED** $3.00 for one whole month. Do not delay, but start treatment **AT ONCE**. This is the most remarkable offer ever before made by reputable specialists. Don't be late. Come today—come any day, this week, for under this special offer all beginning treatment with Drs. Shores **AT ONCE** with catarrh or any catarrhal chronic disease will be treated absolutely free until cured **PERMANENTLY**. The only expense will be for the medicines actually used, which in the more complicated cases will **NOT EXCEED** $3.00 for one whole month. Hundreds will be cured practically free. Apply at once. You can consult Drs. Shores free for any disease, whether you take treatment or not. Call or write.

The Family Doctor and Specialist

Doctors Shores have been asked time and again why it is that their treatment cures so many people whom other first-class physicians are unable to cure. They have also been asked if they would advise people to give up their family doctors and employ specialists exclusively.

To the first question Drs. Shores would say that the reason that their treatment cures is not because Drs. Shores are the only good physicians in California, for there are hundreds of eminent doctors here. It is not because they possess superhuman powers, for Drs. Shores never attempt any such shallow deceit as that.

It Is Because

They have specially studied the diseases they treat and nothing else. They pay special attention to diagnosis, have every facility and a world of experience to enable them to properly diagnose a case, and after diagnosis is complete they begin to REMOVE THE CAUSE of the disease and make the organs do their proper work, instead of simply giving drugs to do the work of nature in an artificial way.

The Mistake of Doctors

Many doctors, for instance, use pepsin, bismuth, etc., in stomach troubles to ARTIFICIALLY DIGEST THE FOOD, and expect the patient to take medicine forever. But Drs. Shores cure the diseased stomach, and make it do its own work. That is why they cure stomach troubles.

The old way is like giving a lame man a crutch instead of curing his lameness. It is temporary "help," but sick people want CURES, and Drs. Shores try to give them cures that stay cured.

As to the Family Doctor

Drs. Shores would say: NEVER GIVE HIM UP IN HIS LINE, for he a safe and valuable friend in hundreds of ailments, but on the other hand don't expect him to cure old chronic, lingering diseases that require special study and years of special training and experience, when you know he is busy from morning till night with a thousand little duties that make it impossible for him to give the time and study necessary to properly understand and master special diseases.

The Specialist's Field

Is narrow. He treats only certain diseases. He is not trying to saw off a leg today, and cure measles tomorrow, but confines his time to his specialty, hence he is better able to treat successfully his specialties than the tired, overworked family doctor.

We have no quarrel with the family doctor. His work is a blessing to humanity, and in sudden and acute diseases is better qualified to treat the patient than the specialist, but can you reasonably expect him to have the instruments, facilities and experience necessary to cure a chronic case of Catarrh, Deafness, Stomach Trouble and like ailments?

Drs. Shores, Specialists

Drs. Shores and Shores have spent their lives in the study of Chronic Diseases. They have treated over 100,000 cases, an experience rarely ever granted any specialist, and have gleaned therefrom information that is invaluable to sick people. They would not attempt to treat Scarlet Fever or Diphtheria at any price, not because they don't know how, but because they have not given it the thought and constant study that other doctors have, and, in short, it is not in their line of specialties. Every moment is given to studying CHRONIC DISEASE. That is where they excel and that is where they can serve you better than any one else.

They know what causes Catarrh. They know how to cure it. They know what causes stomach trouble. They know how to CURE it instead of merely relieving it. They have studied the Liver, the Kidneys, the Ears, the Throat, the Lungs and Private Diseases, and they know what to do for these troubles. That is all they treat. Consultation is always free at Drs. Shores' parlors or by letter. Prices and terms are within the reach of all. Success has not turned Drs. Shores' heads, and they do not charge fancy prices because the people have made them popular. A low fee, mild and painless treatment has been their motto always and always will be. Consultation always free.

DRS. SHORES & SHORES

EXPERT SPECIALISTS

445½ South Spring Street, Los Angeles, Cal.

Office Hours 9 a.m. to 5 p.m.; 7 to 8 evenings; 10 to 12 Sundays and Holidays

$3 **DO YOU HAVE CATARRH?** $3

Read These Symptoms and See. Many Folks Do Have Catarrh and Don't Know It.

Catarrh in the Head and Throat.

Is the breath foul?
Is the voice husky?
Do you spit up slime?
Do you ache all over?
Do you blow out scabs?
Is the nose stopped up?
Do you snore at night?
Does your nose discharge?
Does the nose bleed easily?
Is there tickling in the throat?
Do crusts form in the nose?
Is the nose sore and tender?
Do you sneeze a great deal?
Is this worse toward night?
Is there pain in the front of the head?
Is your sense of smell leaving?
Do your hawk to clear the throat?
Is the throat dry in the morning?
Are you losing your sense of taste?
Do you sleep with your mouth open?
Does the nose stop up toward night?

Catarrh of the Ears

Is your hearing failing?
Do your ears discharge?
Do your ears itch and burn?
Are the ears dry and scaly?
Is the wax dry in the ears?
Is there a throbbing in the ears?
Are you gradually getting deaf?
Have you pain behind the ears?
Is there a buzzing sound heard?
Do you have ringing in the ears?
Are there cracking sounds heard?
Is your hearing bad cloudy days?
Do you have earache occasionally?
Are the sounds like steam escaping?
Do you constantly hear noises in the ears?
Do your ears hurt when you blow your nose?
Is there roaring like waterfall in the head?
Do you hear better some days than others?
Do the noises in your ears keep you awake?
When you blow your nose do your ears crack?
Is your hearing worse when you have a cold?

Catarrh in the Bronchial Tubes

Is there pain in front of head?
Is your sense of smell leaving?
Is the throat dry in the morning?
Do you hawk to clear the throat?
Are you losing your sense of taste?
Do you sleep with the mouth open?
Have you a cough?
Are you losing flesh?
Do you cough at night?
Have you a pain in side?
Do you take cold easily?
Is your appetite variable?
Have you stitches in side?
Do you cough until you gag?
Are you low-spirited at times?
Do you raise frothy material?
Do you spit up yellow matter?
Do you cough on going to bed?
Do you cough in the morning?
Is your cough short and hacking?
Do you spit up little cheesy lumps?
Have you a disgust of fatty foods?
Is there tickling behind the palate?
Have you pain behind breastbone?
Do you feel you are growing weaker?
Is there a burning pain in the throat?
Do you cough worse at night and morning?

Catarrh of the Stomach

Is there nausea?
Are you costive?
Is there vomiting?
Do you belch up gas?
Are you light headed?
Is your tongue coated?
Have you water brash?
Do you hawk and spit?
Is there pain after eating?
Are you nervous and weak?
Do you have sick headaches?
Do you bloat up after eating?
Is there disgust for breakfast?
Have you distress after eating?
Is your throat filled with slime?
Do you at times have diarrhoea?
Is there rush of blood to the head?
Is there constant bad taste in mouth?
Is there gnawing sensation in stomach?
Do you feel as if you had lead in stomach?

$3 **Not Temporary Relief, but Permanent Cures** $3

Drs. Shores not only claim that the new treatment gives quicker relief than any other treatment, but Drs. Shores claim for their treatment that it cures "permanently," and now to demonstrate this fact they will treat all who apply at once with deafness or any catarrhal chronic disease absolutely free until the patient is cured "permanently." THE ONLY CHARGE IN ANY CASE WILL BE FOR "THE COST OF THE MEDICINES ACTUALLY USED," which in the more complicated cases will not exceed $3 for one whole month.

Under this special offer Drs. Shores give their professional services free and their treatments free, until the patient is permanently cured, to all who apply at once. THE ONLY EXPENSE in any case will be FOR THE MEDICINES ACTUALLY USED. The only restrictions the doctors place on this special offer is that you apply for treatment at once, for Drs. Shores reserve the right to withdraw the offer at any time the crowds become so large that the proper attention cannot be given to each case. Consultation free.

We Treat and Cure

CATARRH—Deafness, Nose and Throat troubles, Eye and Ear Diseases, Bronchial and Lung Troubles, Asthma, Stomach, Liver and Kidney Diseases, Bladder Troubles, Female Complaints, Chronic Diseases of Women and Children, Heart Disease, Nervous Diseases, Chorea (St. Vitus' Dance,) Rickets, Spinal Trouble, Skin Diseases, Sciatica and Rheumatism, Diseases of the Bowels, Piles, Fistula and Rectal Troubles, Goitre (or Big Neck,) Blood Diseases, Tape Worm, Hay Fever, Hysteria, Epilepsy, Insomnia, etc., and all curable Nervous, Private and Chronic Diseases. Prices and terms within the easy reach of all. Call or write. Consultation free.

$3 **WE ALSO CURE BY MAIL** $3

Do not despair because you live at a distance from the city. Drs. Shores' new system of HOME TREATMENT makes it easy to get expert advice and treatment at home. Their new symptom blank covers every symptom of disease, which enables them to diagnose your case and tell you what the trouble is, what can be done for you, and what the cost of a cure will be. WRITE for their new symptom list and take advantage of the grand special offer. CONSULTATION FREE. Whether you take the treatment or not, the advice costs you nothing.

OUR PRICES:
Gold Bridge work.....$5.00
Gold Crown.....$5.00
Gold Fillings ..... $1 and up
Silver Fillings ..... 50c and up
Cement Fillings ..... 25c and up

YALE DENTISTS

444 S. BROADWAY, Parmelee-Dohrmann Bldg.

Largest and Best Equipped Dental Offices on the Pacific Coast

$6.00/100 **Best Set of Teeth** $6.00/100

We Have One of the Best Makers of Teeth New York Ever Produced

Come and have us make you a set of teeth. If you are not pleased when they are finished we will not charge you one cent.

Teeth Extracted Free When Plates Are Ordered

$150 For Any Tooth We Cannot Fill or Extract Without Pain

A Written Guarantee on All Our Work for Ten Years.

FINANCIAL REFERENCES
American National Bank or
Parmelee-Dohrmann Company
Open Evenings till 8. Sundays 9 to 12

We ask just one favor—see us before you go elsewhere.

Look Into My **Ready Made House** Before You Build



Everybody says The Ideal Patent Ready Made Portable House is the Best Home Built for Money

COTTAGES, BUNGALOWS

All Kinds of Houses—Any Size—Any Style—Any Price—Any Where

Erected At Once

Houses for the City, Country, Beach or Mountain. You can use one in the mining districts to great advantage. I will erect any kind of building for you, from a Garage to a Church. Build a house, have a lot, build on it. Make it pay you interest and taxes. The advantages of my Ready-Made Construction are many: I can erect a house in a few days. I use the best lumber, material and workmanship, at lowest possible cost to you. They are substantial, durable and artistic. The very best. You cannot afford to build without seeing these houses. Call and see a sample house or write. Manufactured exclusively by

H. J. BRAINERD Tel Home A4740. Los Angeles 536 Chamber of Commerce

Dental Work Free

Without Pain. Trifle More Than Cost of Material

After being butchered by other dentists, I had a perfect dread of the dental chair. After being operated on by the People's Dentists for crown and bridge work, and having several teeth extracted absolutely without pain, I can recommend them to all wishing expert dental work done absolutely without pain.
A. W. HAYCOCK,
558 Fremont Ave.

People's Dental Parlors and I am very much pleased with the way I was handled, and the work was done entirely satisfactory.
L. LUDERMAN,
Pasadena, Cal.

Have just had a very bad root pulled by People's Dental Co. Gum was swelled very badly; never hurt a bit.
C. J. DEHOFF,
Los Angeles.



Dentists

239½ South Spring St.

Over Baker's Shoe Store

After suffering two months trying to wear a bridge made by a highly advertised and high-priced dentist please accept my thanks for removing the same. The bridge you made is a perfect fit and gives entire satisfaction. I deem it my duty and privilege to let the public know where to go for first-class work and tender treatment. If you wish to publish my letter you have my consent to use my name.
Respectfully,
MRS. SARAH E. M'KINLEY,
1304 East Seventh St.

I cheerfully recommend the People's Dentists' process of pulling teeth to anyone needing work of that kind. I am a man well along in years, and dreaded having my teeth pulled because of being almost murdered in years past in having teeth extracted, but I can truthfully say there is no pain in the process they use. I had six drawn at once, and didn't know it until they were out. I pronounce it fine.
H. J. FRITZ,
Anaheim, Cal.

This is to certify that I have had filling, crown and bridge work done at the People's Dental Parlors, and am well satisfied. I can recommend them to others.
B. NOICE,
717 Temple St.

This is to certify that I have just had an aching nerve removed painlessly at the People's Dental Parlors, that another dentist had said would require four days. I cheerfully recommend them to all wishing skillful dental work at reasonable rates.
S. L. BROWN,
Pomona, Cal.

I have just had a tooth extracted without the least pain. I take pleasure in recommending the People's Dentists.
CHARLES CROWELL,
543 Lourne Ave.

I have had crown work done at the

WOMEN

Who are nervous, pale, weak and fretful, can be made rosy, strong and hearty by the use of Palmo Tablets. They make you look and feel years younger. Money back if not satisfactory. 50 cents. Book Free.

AT ALL SUN DRUG STORES.

CITIZENS' CORPORATION

offers an opportunity whereby small capitalists can invest in business property. Call for particulars.

522 Byrne Building.

Scofield

POPULAR PRICED MILLINERY
549-553 South Broadway



"READY AND RIGHT"
THE NEW CLOTHING
On Sale at The
Silverwood Stores

Alfred Benjamin & Co's.
High Grade Clothing
Sold Only By
James Smith & Co.
137-139 S. Spring St.

Fearless, fling your gaze afar;—
Dauntless, dare the worst that's com
Hitch your wagon to a star;
But go to HELLMAN for your PLUM
(Emerson—and a

JAMES W. HELLMAN,

157 to 161 North Spring St, Los Ang



WINES O QUALITY

Our Pure California W for the Best Vintages the Market

CLARETS, 50c A GALLON AND UP | WHITE WINES, 65c A G
SWEET WINES, 75c A GALLON AND UP

PHONE US TO SEND YOU A BOTTLE OF OUR *Private Stock Port Wine.* $1

EDWARD GERMAIN WINE CO.

Phones Ex. 919, Main 919 635 South

Phone, ask or write these prominent men about our work and the way we do business.

Col. W. H. Hamner, U. S. A., Los Angeles, Cal.
Col. John Clem, Quartermaster General, District Pacific Coast, U. S. Army, San Francisco.
Gen. P. J. A. Cleary, U. S. Army.
Col. J. B. Walker, Eighteenth Infantry, U. S. Army.
Mr. W. M. Harriman of New York, railroad magnate, and brother to president of Southern Pacific railroad.
Mr. F. E. White of Montgomery & Mullin Lumber Company, Los Angeles.
Wing Brothers, Contractors, Los Angeles.
Mr. C. E. Marshall of Marshall-Sterns Company, Los Angeles.

And thousands of others. We have a high class of good, honest people. We want all our patients to go away living advertisements for Yale Dentists.

HER OWE THEIR VOICES.

...r of Sweet Songsters Is Guest Here.

Hittell Tells Experience as Lawmaker.

...ting Her Life to Public Benefactions.

...oman who saved from extinc... meadow lark, California's ... songster, is in this city. She ...Catherine Hittell, of San Fran... ...d is at present the guest of ... Mrs. Charles F. Lummis. ...Hittell is a gentle sweet-faced ...man, with wide, blue eyes and ...color. Befriending the meadow ...only one of many things she ..., for she comes of a family ...ous things." Her father is ...e Hittell, the eminent his... ...and her brother is a rising ar...

Hittell has lived much of her ...San Francisco and is a woman ...d culture. She is a member of ...fornia and Century clubs, the ...ost and most influential wom... ...anizations of the northern me...

...g asked how she happened to ... meadow lark, Miss Hittell ...Why, I went through the mar... ...day, and saw long strings of ...little songsters there. I was ...ed over it that I came home ..., and my mother said: 'Why ...do something about it?' You ...ly had never thought of there ...ything else to do about it but ...until that moment.

...ON FOLLOWS CRYING.

...ext day," she continued, "I ...see a prominent man of the ...was a friend of mine, and he ...me to go to the 'Sportsman's ...,' at that time being held ...down we went. It was a ...nce, too, all smoke. Every ...a pipe or a cigar in his mouth. ...e chairman came down, and ...to make a law about the ...lark.

'You men are busy making ...e the game for your hunt... ...you think you might make ...little law to save the song ...the women? That is all we ...

...made a law prohibiting the ...meadow larks in San Francis... ...ing that this measure would ...protect this most precious ...Miss Hittell, with the as... ...other women of the civic ...the California Club, framed ...to be sent to the State con... ...Sacramento, and to it were ...more than 2000 names. It ...not nothing came of it.

...CRACE STILL HIGH.

...e little lady, nothing ...ges all over again. She ...Senator Flint, and he ad... ...personally attend the Leg... ...Sacramento. She sent to

...ree

...Cure Catarrh, D... Asthma, Sto...

...pplicants in Perso... ...mick Building, Entr... ...ng This Week, Will Re... ...of Charge Until Cu... Fourth Floor.

...ur Specialties

...To... ...of...

...On acco... ...of our trea... Times are ...sure of cu... ...on the FOU... Building. N... ...have no th... building or ... Los Angele... graduates a... men advert... cialists. C... it with you.

What...



Mr. W. H... carpenter an... 334 West 4... some time I ... chronic catar... ly the nose ... ing stopped u... that I was c... mouth breath... stantly hawki... from my thro... the Los Ange... cured me. Thi... and I am now...

...ALFRED HOLM, ...Twelfth Street, City, ...was so deaf my family had ...to me when I first went to ...Now I can hear a ...12 inches from my ears."

...ices are on the 4th ...r. Take Elevator

...ded 100 Per Cent ...Redondo, July 4, 1905. ...ures in recommending ...Medical Institutes ...have treated me for ...benefited 100 per ...PETER BROWN, ...Redondo.

...ltation is ...Call Today

HER OWE THEIR VOICES.

...of Sweet Songsters Is Guest Here.

...Hittell Tells Experience as Lawmaker.

...ing Her Life to Public Benefactions.

...whose saved from extinction the meadow lark. California's ...ister, is in this city. She ...n Hittell, of San Fran... is at present the guest of ... Charles F. Lummis.

...Hittell is a gentle sweet-faced ...with wide, blue eyes and ...befriending the meadow ...one of many things she ...for she comes of a family ...things." Her father is ...Hittell, the eminent his... her brother is a rising ar...

...Hittell has lived much of her ...in San Francisco and is a woman ...culture. She is a member of ...Unit and Century clubs, the ...and most influential wom... ...clubs of the northern me...

...she told how she happened to ...the meadow lark. Miss Hittell ...: "I went through the mar... ...ket, and saw long strings of ...little songsters there. I was ...moved over it that I came home ...and my mother said: 'Why ...something about it?' You ...had never thought of there ...else to do about it but ...that moment.

FOLLOWS CRYING.

"...day," she continued, "I ...a prominent man of the ...a friend of mine, and he ...to go to the 'Sportsman's ...at that time being held ...we went. It was a ...all smoke. Every ...or a cigar in his mouth. ...man came down, and ...make a law about the ...men are busy making ...the game for your hunt... ...think you might make ...her to save the song ...mean? That is all we ...a law prohibiting the ...here in San Francisco ...that this measure would ...about this most precious ...Hittell, with the as... ...women of the civic ...California Club, framed ...sent to the State con... ...and to it were ...than 2000 names. It ...ding came of it.

STILL HIGH.

"...little lady, nothing ...over again. She ...Flint, and he ad... ...ally attend the Leg... ...to. She sent to Washington for all sorts of books on birds and bird laws. From these she herself framed a bill providing that meadow larks should not be killed, except in case where they were harming the crops, and then only by farmers, or their tenants.

Then Miss Hittel ,herself went to Sacramento, and did some successful lobbying. This was not at all to her taste, but she was very anxious to get the bill through. She attended the Legislature every day, accompanied by Mr. Steffens, the father of Lincoln Steffens. The bill was in the hands of an interested Senator and passed.

FINDS LEGISLATURE FUNNY.

Speaking of her experiences while attending the Legislature, Miss Hittell said: "Those men were all so funny, you know. They did not care at all about the facts and books and all that. They were all willing to vote for my bill, just out of pure friendliness. When I met Mr. Shortridge and told him about my bill, he laughed and said: 'Of course I'll vote for it. I'm rather fond of "Larks" myself.' Anyway the bill was passed, but just afterward a farmer sent two meadow larks to the convention, both filled with grain. The Senator who had engineered the bill looked at them and said: 'They stuffed 'em, that's plain.'"

To Miss Hittell and the members of the California Club is due the fact that the 5 per cent. bill for California was passed. Every State but California has always received 5 per cent. of the money received from the sale of public lands. California never had this. These women sent a petition to Congress and found a Senator to listen to their plea. Just about the time the bill came up in Congress the great San Francisco disaster occurred.

"Everybody felt so sorry for us then," said Miss Hittell, "that they passed the bill."

WANTS FORESTRY SCHOOL.

The money was set aside for State schools, and now Miss Hittell and her friends are working to get some of it for a State School of Forestry.

Miss Hittell also was instrumental in persuading the government to establish forestries in the islands about the coast.

Through the California Club the Calaveras grove of big trees was saved, and is now being made into a national park. The women petitioned Congress and Congress tried to buy the grove for $100,000, but the owners refused this price. Finally Congress made an arrangement to exchange certain other public lands for these, and now the grand old trees will be preserved forever.

HER EFFORTS IN THE NORTH.

Another work in which Miss Hittell has been prominent is that of saving historic Telegraph Hill for San Francisco. This noble mound of granite has been for the past few years a prey to the grafters. It stands in the center of the city, and for contractors has proven a veritable gold mine, for from it they are extracting rock, day by day, endangering the lives of many people, whose homes are thus undermined.

Many poor people live on this hill, and frequently some one is killed. The contractors are in with the politicians, who run the city, and nothing can be done with them. To secure an ordinance prohibiting the excavation of stone Miss Hittell and women of the California Club have worked faithfully. Miss Hittell even addressed labor meetings, pleading with the union men to vote for the ordinance.

She says they were most enthusiastic, and shouted and clapped their hands. "They even rolled great spittoons across the floor, to make more noise," she said, laughing at the remembrance.

The ordinance, however, was defeated this year, but the women are indefatigable, and have already planned a new campaign.

IS PUBLIC BENEFACTOR.

Miss Hittell is interested in beautifying her home city, and through her efforts the city planted the clinging Boston ivy around all the public buildings, enhancing greatly their appearance. The earthquake and fire, of course, destroyed all this.

There are many other things which this energetic little woman has done. She is a great climber, a member of the Sierra Club, and thinks nothing of a run up Mt. Tamalpais, for her Sunday outing.

There Is No Need of Paying High Prices

For Fine Dental Work. Our modern methods enable us to do the very best dental work of all kinds without pain at prices within the reach of all.



Extracting	$ .25
With our local painless anaesthetic	.50
Cleaning teeth	.50 up
Removing tartar	.50 up
Fine pure gold fillings	.75 up
All other fillings	.50 up
Solid 22-carat gold crowns	3.50 up
Porcelain crowns	3.50 up
Partial rubber plates	5.00 up
Gold or porcelain bridge work	3.50 up
Full set of teeth	5.00 up
Gold plates	15.00 up

Flexible Rubber Dental Plates

Have many advantages over the old, thick, cumbersome, ordinary rubber plates, and even over gold plates, being much lighter and thinner. These plates are flexible, only a trifle thicker than heavy writing paper, fit closer and adhere better to the roof of the mouth. Particles of food and small seeds cannot get under them. They will last longer, are stronger than any others and will not break, as they will give first, being flexible. Dr. Schiffman's own process and made ONLY by us. A perfect fit guaranteed in every case of plate work.

EXTRACTING FREE—When best plates are ordered. ALL our work is guaranteed to be the very best. None better can be had anywhere, no matter how much you pay.

Consultation and examination free.

Lady attendant for ladies and children.

Open evenings and Sunday 9-noon.

SCHIFFMAN DENTAL CO.

107 N. Spring Street

UNIQUE
Cloak and Suit House
245 South Broadway

BARMELEE CO.
Bargain Table Clearance
Now Going On
DOHRMANN
436-444 So. Broadway

MISSION TRACT

HUNTINGTON LAND AND IMPROVEMENT CO., Owners.

East San Gabriel, Opp. the San Gabriel Valley Country Club

The Alhambra and San Gabriel Electric Car Line Runs Through the Property



This is one of the most attractive ACRE subdivisions in the famous San Gabriel Valley, conceded by many to be the most beautiful spot in Southern California for a home.

Here you can have acre lots, or more, with cement sidewalks, oiled roads and beautiful oak trees, with unexcelled view of mountains and valley, and just across the street are the beautiful grounds and clubhouse of the San Gabriel Valley Country Club.

Lots Ranging from 1 to 1½ Acres at $1250 and up

One-third Cash, Balance in One and Two Years.

Building restrictions in keeping with the surroundings.

S. J. WHITE & CO.,

416-417 Huntington Building, - - Los Angeles, Cal.

H. C. Moore, Tract Agent. Office end of San Gabriel car line.

Something Doing at

South Dolgeville

Another Manufacturing Plant Has purchased property and signed up to commence, on or before April 1st, 1907, to erect a large brick building 125x300 feet, and will employ 500 workmen. The Electric Heating & Manufacturing Co. is now in operation and has 75 employees. You should visit this institution and see the many articles of necessity and household conveniences that they are manufacturing. The Talleyday Manufacturing Co. is doubling its capacity and will employ 60 men. The Alfred Dolge Manufacturing Co. is employing 200 employees.

Now Is the Time to Secure One of Those Fine Large, 50 x 200 Foot Lots for . . . $400

Easy Terms. Only a few left. Are sure to be worth $500 in a very short time.

Remember That at North Dolgeville Near the bank and the $25,000 school building, you can get a lot 50x200 feet, curb and 5-foot sidewalk, for covered with fine orange trees in full bearing, on an 80-foot street, with cement

Only $660 with proper building restrictions. Absolutely, this is the best suburban residence property near Los Angeles. For further particulars

S. J. White & Company

Members L. A. Realty Board *416-17 Huntington Building, Los Angeles*

Or Agent in Dolgeville Bank Building

Free Free Free

Cure Catarrh, Deafness, Ear Noises, Asthma, Stomach and Blood Diseases

Applicants in Person at Our Offices, Rooms 400-402 Remick Building, Entrance No. 517 S. Broadway, During This Week, Will Receive Expert Treatment Free of Charge Until Cured. Our Offices Are on the Fourth Floor. Bring This Ad. With You

Specialties

...In any form.
...Kidney Diseases.
...Stomach Diseases and ...of the Nervous System.

...of Chronic Catarrh and Deafness Cured



...ALFRED HOLM,
...Franklin Street, City,
...ed my family had ...when I first went to ...now I can hear a ...from my ears."

...are on the 4th ...Take Elevator

...d 100 Per Cent

...Santa, July 4, 1905.
...in recommending ...Medical Institute ...have treated me for ...admitted 100 per ...

...PETER BROWN, Redondo.

...ation is ...Today

To the Readers of this Paper

On account of the many imitations of our treatment, the readers of The Times are especially warned to be sure of our address; our offices are on the FOURTH floor of the Remick Building, No. 517 S. Broadway. We have no branch office either in this building or in any other building in Los Angeles. Our physicians are all graduates and we have no unlicensed men advertising themselves as specialists. Cut this ad. out and bring it with you.

What Our Patients Say



Mr. W. H. Leeds, a well known carpenter and contractor, living at 334 West 42d street, says: "For some time I have been a victim of chronic catarrh, affecting principally the nose and throat, the nose being stopped up nearly all the time, so that I was compelled to become a mouth breather, while I was constantly hawking and spitting mucous from my throat. The specialists of the Los Angeles Medical Institute cured me. The discharge has stopped and I am now sound and well. Can

What Our Patients Say



J. M. BRITAIN,
Huntington Beach, Box 85, R. D.

My case is a typical example of the thorough, scientific work done at the Los Angeles Medical Inst., said Mr. J. M. Britain of Huntington Beach to the writer a few days ago. I had been a sufferer from catarrh, undoubtedly affecting my whole system, but particularly so my ears. The hearing was gradually failing, while the head noises were a source of constant annoyance. I had but little hope of any permanent benefit when I went to these specialists, but I have been agreeably surprise, as I have improved from the very first, and now have little or no trouble. While my friends all tell me I look better than I have for years. I certainly advise any sufferer from catarrh in any form to consult with these specialists.

(Signed) J. M. BRITAIN.

Not Catarrh Alone

The specialists of the Los Angeles Inst. can be consulted free of charge in regard to any chronic disease, no incurable cases accepted for treatment.

Office hours: 9 to 12 a.m., 1 to 5 p.m. Evening, 6 to 8. Sundays, 9 to 12 m.

The Los Angeles Medical Institute

TRADE MARK

JEWEL STOVES AND RANGES

CAUTION—For your protection this trade mark appears on all Jewel Stoves and Ranges entitled to use that name. Beware of dealers that sell a cheap and inferior Range under the name Jewel.

Detroit Jewel

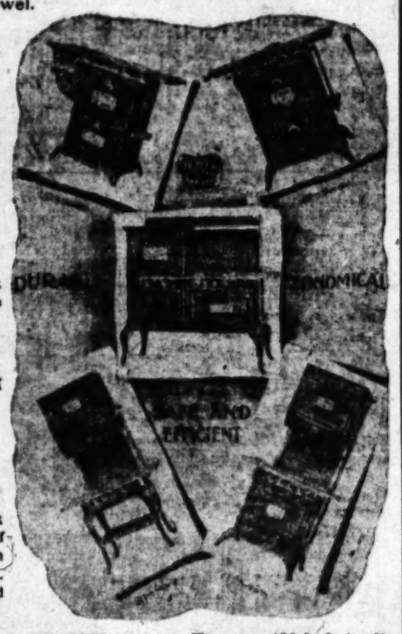
"The Range that made the name Jewel famous."

Your Money Back If Not Entirely Satisfactory

30 Days Trial.

We carry in stock the largest line of Gas Ranges on the Pacific coast. 58 Styles and Sizes.

Sold only by



McWhorter Bros. 456 S. Spring St.
OR THEIR AGENTS Los Angeles, Cal.

Open Letter to Citizens of Los Angeles

In asking you to sign an "Application for Gas," we call your particular attention to the fact that you do not sign a contract, but a request only, for supply of gas as soon as this company's plant is ready to furnish it, at the then current rate, not exceeding 80 cents per 1,000 cubic feet.

Your signature is desired at this time as an expression of your appreciation and support of an enterprise in which citizens of Los Angeles only are represented, who have subscribed one million dollars as a nucleus with which to commence the building of a modern gas plant capable of producing and supplying the best possible quality of gas. Ample capital will be forthcoming to build a complete plant covering the entire city.

Appreciating your favorable response, we are,

Respectfully,

CITY GAS COMPANY OF LOS ANGELES.

Los Angeles, March 8, 1907.

Incorporators and Stockholders

Avery, M. N., V. P. German-Amer. Sav. Bank.
Andrews, J. F., Asst. Cash. Ger.-Amer. Sav.
Anthony, C. E., Pres. Wes. Motor Car Co.
Bartlett, W. S., Pres. Ger.-Amer. Sav. Bank.
Braly, A. H., Capitalist.
Bilicke, A. C., Capitalist.
Brand, L. C., Sec.-Treas. T. G. & T. Co.
Barker, W. A., Sec.-Treas. Barker Bros.
Botsford, W. F., Pres. Amer. National Bank.
Braly, J. H., Capitalist.
Bean, H. T., Pres. Klink, Bean & Co.
Bell, Ernest W., Stitt, Bell & Co.
Cook, J. E., Pres. J. E. Cook Mer. Co.
Cheney, A. L., Capitalist.
Connell, M. J., Director Amer. Nat. Bank.
Davis, O. J., Attorney.
Duque, T. L., Capitalist.
Ellis & Church, Real Estate.
Ellis, H. Bert, Physician.
Frank, H. W., Pres. Harris & Frank.
Fishburn, J. E., Pres. Nat. Bank of Cal.
Gates, C. W., Director First National Bank
Gray, Harry, Capitalist.
Garland, W. M., Real Estate.
Heilman, M. S., V. P. Sec. Savings Bank.
Haynes, J. R., Physician.
Hicks, F. S., Insurance.
Hughes, West, Capitalist.
Isaacs Bros. Co., Unique Cloak & Suit House.
Johnson, O. T., Capitalist.
Jevne, H., Grocer.
Longyear, W. D., Cash. Sec. Sav. Bank.
Lindley, J. T., Supt. Azusa Foothills Citrus Co.
Lunt, R. G., Broker.
McVay, W. R., V. P. Ger.-Amer. Sav. Bank.
Marshall, E. J., Pres. Chino Land Co.
Miner, Randolph H. Capitalist.
Milbank, Isaac, Capitalist.
Newmark, M. H., V. P. M. A. Newmark & Co.
O'Melveny, H. W. Attorney.
Price, W. C., Capitalist.
Potter, Milo M., Pres. Potter Hotel Co.
Poindexter, R. W. Real Estate.
Rowan, R. A., Real Estate.
Robinson, H. M., Pres. Blinn-Robinson Co.
Rogers, R. I., Cashier Nat. Bank of Cal.
Rose, A., Gen. Mgr. City Gas Co. Los Angeles.
Sartori, J. F. Pres. Security Sav. Bank.
Stimson, E. T., Capitalist.
Sale, L. D., V. P. Western Wholesale Drug Co.
Toll, C. H., Cash. South. Cal. Sav. Bank.
Tufts & Lyon, Tufts-Lyon Arms Co.
Trippet, O. A., Attorney.
Wilcox Estate.
Wilcox, A. H., Capitalist.
Woolwine, W. D., V. P. Nat. Bank of Cal.
Wilson, P. R., Attorney.

Sierra Madre

for height, health and happiness. The choicest home section of Southern Cali-

Brentwood Park

The only reproduction of Golden Gate Park in the world. Ideal villa sites.

WESTERN PACIFIC DEVELOPMENT COMPANY.

BEVERLY HILLS

Millions Behind It
Millions Before It

PERCY H. CLARK COMPANY

INFANTS' OUTFITS

Children's Dresses
Ladies' Wear

Houses, Lots and Lands—Review of Building and Development Contin

BY OWNERS AND BUILDERS.

TYPICAL DEALS IN CITY AND COUNTRY REAL ESTATE.

Record Price Paid for Pico Heights Property—Good Sale at San Pedro. Income Investment on Hooper Avenue and Adams Street—East Seventh Street Brick Block.

Big Deal on West Pico.

L. W. Leighton reports the sale for Idaho A. Pierce to T. S. Cowan, capitalist, of what is known as the Bank and Pico Heights postoffice block, being 65x140 feet, on the southwest corner of Pico and El Molino streets. The property is improved with a solid two-story brick building of 65x70 feet, and a cottage in rear; consideration $28,000, or nearly $600 a front foot; the property adjoins that of the proposed Pico Heights Masonic Temple and is the largest real estate deal ever made on Pico Heights.

Lot on Sixth Avenue.

W. Frank Fisher sold to Harry F. Howard, a lot 50x145 feet on the east side of Sixth avenue, 200 feet north of Twenty-fifth street in West Adams Heights; price $1200.

Sales at The Palms.

The Palms Land, Light and Water Company sold to a local investor, lots 1 and 2, block "M" in The Palms, being 60x150 feet on the southwest corner of Fourth and Del Mar; price $2500.

Sale on Grand Avenue.

R. M. Widney has purchased of Isaac Lothian a lot on South Grand avenue, 50x178 feet, between Twenty-eighth and Thirtieth streets, for $7500.

On Corner Twelfth and Normandie.

Mrs. N. L. Clover sold to Dr. C. B. Riddick a two-story, frame dwelling situated on the northwest corner of Twelfth street and Normandie avenue, price $4600; bought for a home.

San Pedro Property Active.

Bickenbach and Griffin report an important sale of twenty-four lots, 270x485 feet, unimproved property, between Palos Verdes, Center, O'Farrell and Olive streets, San Pedro, from Charles Nicolai to a syndicate composed of G. A. Andrews, W. F. Burgin, and others of Los Angeles. The consideration was $18,000.

Corner of Hooper and Adams Sale.

The Herron Realty Company reports the sale of the northwest corner of Hooper avenue and Adams street, 71 feet frontage on Adams and 145 feet on Hooper, from Charles P. Staley to James M. Riley, for $12,500. The property is improved with a two-story frame store and apartment building, containing two stores and two large flats. There is also a seven-room house on the rear of the lot. The buildings bring a net income of $125 a month The purchase is for an investment.

Syndicate Buys on East Seventh.

A local syndicate has bought from Emma Cloud a lot on the north side of Seventh street, between Maple and Wall, having a frontage of 48.7 feet and a depth of 105 feet, for $65,000. There is a substantial pressed-brick building, three stories, on the lot. It rents for $280 a month.

Corona Ranch Sold.

A. D. Wade of Whittier has bought of J. B. Huberty the eleven-acre orange grove and cottage on Garretson avenue, Corona. The price stated is $6500.

Site for Lodge Bought.

The local Elks held a long session last night to discuss the various sites for their proposed hall, and finally agreed to accept the Rolfe property on the north side of Fourth street, between D and E, San Bernardino, which is offered for $10,000. The property has a frontage of 102 feet, and is 300 feet in depth. It is expected to begin building operations before summer.

Half Interest in Ranch.

E. A. MacGillivray has sold his half interest in a five-acre lemon grove on Kellogg avenue, Corona, to W. C. Barth, who owned one-half the property; price named $4200.

Three at Ontario.

Among the property that has changed hands in the week at Ontario is the five-acre orange grove, in full bearing, situated on West Fourth street, belonging to E. S. Smith, to W. J. Lawson of Los Angeles, the stated consideration being $4800.

B. B. Mann has disposed of four acres on East A street, all planted to full-grown peach trees, to William Fowler for $600.

H. S. Moore has sold his home place northwest of town to H. Briggs of Santa Monica. The property consists of two and one-half acres with house and barn. The stated consideration is $3000.

Buy on Wall Street.

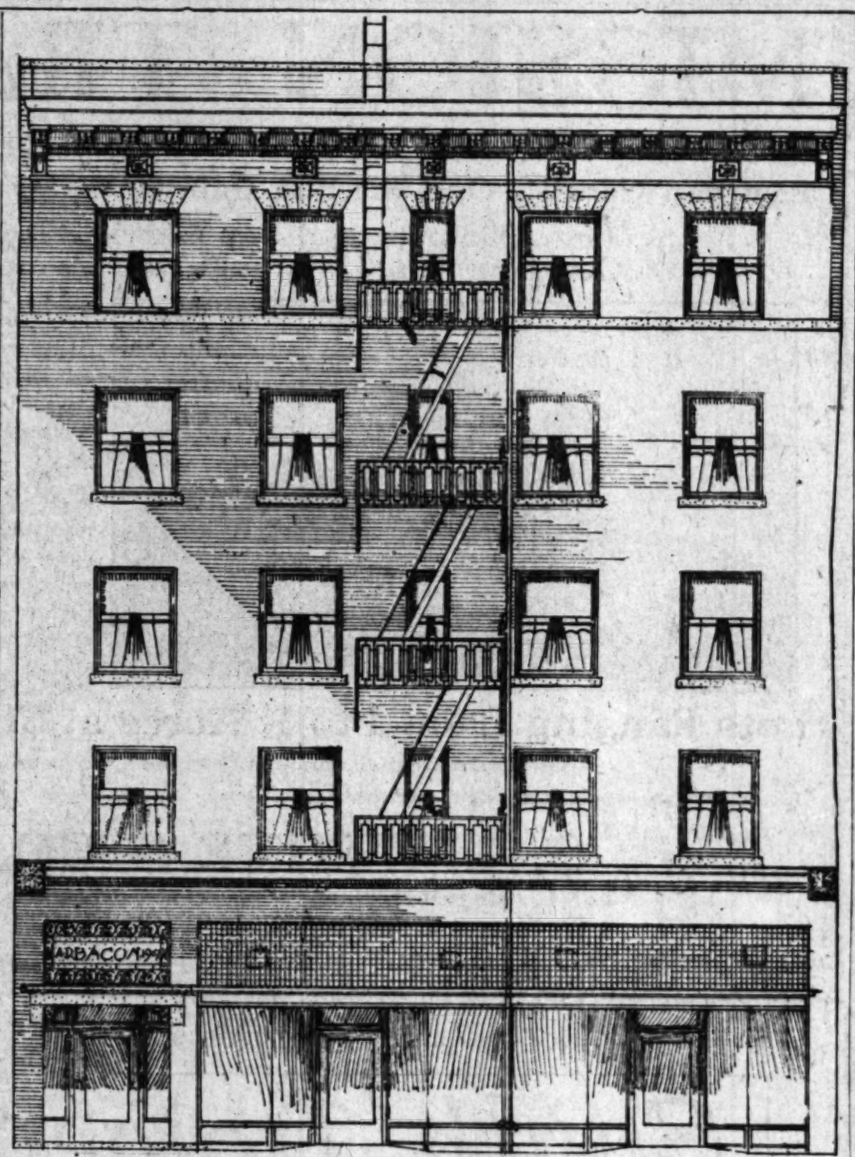
Mrs. Fannie E. Patten has sold to J. W. Roper, through the agency of W. L. Elder, a vacant lot of triangular shape, 65x110 feet, on the southeast corner of Wall and Thirty-seventh streets, for $1700. The Hicks Printing Company recently incorporated with L. Hicks, president, J. P. Barker, vice-president and general manager, and J. W. Roper, secretary and treasurer, will build a two-story frame building fronting on Thirty-seventh street, to be used as a printing office and box factory. The remainder of the lot, fronting on Wall street, will be used for a dwelling site.

In Angelena Heights.

Fielding J. Stilson Company report the following sales: Two lots on Echo Park road, Angelena Heights, to Frances M. Davis, consideration $3500; the westerly portion of lot on Kensington road, to Andrew Anderson, consideration $3200; lot on Bellevue avenue, to E. J. Schweitzer, consideration $2000; lot Edgeware road, to Joseph Sutcliffe, consideration $1000. The residence of C. W. Hatberg at No. 900 West Kensington road, Angelena Heights, to William Garlic, consideration $8000. This sale being effected in conjunction with Mines & Farish. The purchaser of this property is a resident of Pittsburgh, Pa., but will make his home in Los Angeles in the future.

Demand for Eagle Rock Lots.

The Edwards & Winters Company report the following Eagle Rock sales: In Las Flores, to C. C. Walton, lot 12, 50x175 feet, on Acacia street, $725, bought for improvement; to George R. Richardson, lot 60x175 feet, price $900. In Ellenwood Heights, to Max G. Saffran, lot on East Ellenwood Drive, 60x201 feet, $850; to E. C. Lawrence, lot southwest corner Hill avenue and Ellenwood Drive, 60x195 feet, price $1100; to Edyth Woodward Hendry, lot on Ellenwood oval, 60x135 feet, price $600; to F. T. Flaherty, lot on West Ellenwood Drive, $600, bought for improvement. In Eagle Rock Central tract, to Charles Kraemer, lot on Rowland avenue, 55x120 feet, price $600; to Emma K. Seifert, lot 50x140 feet, east front on Central avenue, $700; to Kate Collins, lot east front on Central avenue, $700; to Charles Walton, lot on Rowland avenue, 60x120 feet, price $600; to John Karger, east front on Eddy street, 60x130 feet, $600. Mr. Karger is improving with a good story-and-a-half house; to J. E. Evarts, lot 7, on Central avenue, $550; to May Gorham, lot east front on Townsend avenue, 50x132 feet to alley, $800; to George K. Simpson, lot on Virginia avenue, $650.



STORE AND APARTMENTS ON EAST SECOND.

In Industrial District.

Marie E. Morse transfers to Julie Straus 150x138.4 feet on the south side of Banning near Center street for $25,000. This is at the rate of $166.67 per front foot. The property is improved with residences renting for $135 a month, or 6½ per cent. on the purchase price. This property is right in the heart of the industrial and wholesale district. R. W. Pridham will occupy his new 150-foot paper-box factory on the southeast corner of Banning street and Center about July 15. A new four-story warehouse will soon be erected on the north side of Banning near Center and several other improvements have been projected for this district. The sale was made through the agency of Bernard A. Vollmer.

Houses for Homes.

E. A. Weber, with Robert Marsh Company, reports following sales: Mrs. C. Sterling to John Rolling, five houses on corner of Tenth and Normandie avenue, property 200x128 feet, $10,000; J. Saffell to John Huber, corner of Twentieth and Budlong avenue, two houses, lot 100x125 feet, $4000; Mrs. J. Hollingsworth to Milo Cook, No. 410 West Twenty-first street, seven-room house, lot 50x116 feet, $6500.

House, Also Lot.

A. O. Kent reports the following sales: Five-room modern house on Forty-eighth street near Moneta avenue, for Wonie Dawson to Mrs. Bosserman and Miss Henston, price $2900 cash; also a lot on Forty-sixth street near Moneta avenue for C. M. Coonse to C. Ballow, price $1150. He buys to build on.

Another Buy on Hope Street.

McGarvin & Bronson Co. report the following sales: Lot on east side of Hope, between Eleventh and Twelfth streets, from A. F. Gilmore, to Alexander Keating, for $15,000. Also for W. R. Burke, lots 15 and 16, Arthur tract, on north side of Willow street, between Mateo and Santa Fé, to Union Iron Works of Los Angeles, for $8000. Lot 5, block 6, Elysian Park tract, to Mrs. Rebecca Isaacs for $700. Lot 1, block 12, same tract, to A. Matta, for $450. Also lots 34 and 37 of Springdale tract, to C. F. Hobart, at $625.

Invest on South Hill Street.

J. W. Cunningham & Co. report the following sales: Lot 50x140 feet on Hill street, being No. 1210 South Hill; price $25,000. To local investors this sale was made through A. E. Halsey for W. D. Wilson. The same agent also sold to two local investors, 37½x117 feet at No. 434 Crocker, for $10,000, and also one lot on Fifty-second street for Robert Hickson; price $800.

BIG BUY ON SOUTH OLIVE.

Hundred Thousand Paid for Frontage of Eighty-five Feet Near Eighth Street.

Syndicates have been busy in the real estate field this week. One of the latest buys of a group of men was that of a lot on South Olive street, immediately adjoining the northeast corner of Eighth street. The lot is 85x160 feet, and was bought for $100,000, or at the rate of $1150 a front foot. Niles Pease is named as the grantor. The syndicate was formed through the agency of the Wright & Callender Company. It is said that surrounding property on the same street between Seventh and Eighth cannot be bought for less than $1500 a front foot.

AMONG BUILDERS AND ARCHITECTS.

MARCH STARTS OUT FAR BEHIND LAST YEAR.

Hundred Seventy-one Permits for Little Over Quarter Million Compared With Two Eighty-two at Three-quarter Million Dollars. Contracts Let—Permits Issued and New Work Planned.

March starts out with small business in the building line, 171 permits at $272,922 compared with 282 permits at $794,939 same period last year. Following are the details shown by report of inspector of buildings.

	No. Permits	Valuation
Class C, 2-story	3	$ 40,500
Class D, 1-story	81	92,578
Class D, 1½-story	14	30,500
Class D, 2-story	11	47,500
Class D, 3-story	1	6,000
Sheds	7	1,320
Foundations	1	6,750
Brick Alterations	13	29,125
Frame Alterations	37	17,454
Demolitions	3	195
Grand Total	171	$272,922
Comparison with other years: First eight days of March, 1906	282	$794,939

Following is a report by Wards, from March 1, 1907 to March 8, 1907, inclusive:

Wards	No. Permits	Valuation
First	13	$ 7,905
Second	13	17,320
Third	13	39,310
Fourth	15	24,380
Fifth	44	84,483
Sixth	42	35,615
Seventh	10	44,885
Eighth	2	74
Ninth	19	18,950
Total	171	$272,922

BUILDING CONTRACTS LET.

Building contracts let and permits issued during the week past for all items costing $2000 and upward are as follows:

Elizabeth A. Smith to John T. Wright, two-story, eight-room house, Dorchester avenue, near Pellissier street, $3447.

Homer G. Taber to California Ornamental Brick Company, one-story brick bank building, Twenty-first and Hoover streets, $7150.

R. Sarrail to B. T. Stevens, six-room cottage, No. 1910 West Jefferson street, $2000, and similar building by same owner and contractor, No. 1922 West Jefferson street, $1900.

Meyer Lissner and Matilda Cohn to California Cornice Works, metal, wire-glass, etc., on six-story office building, Spring street, near Fifth, $2300.

Union Ice Company to Alpeter, Hall & Alpeter, two-story brick stable, Industrial street, near Alameda, $4424.

L. W. Blinn Lumber Company to Childe, Hatton & Field, two-story brick building, 283x139 feet, five stores and lofts, Third and San Pedro streets, $31,743.

H. S. Alexander to J. T. and Leona C. Zellner, seven-room cottage, Flint avenue, near Western, $2100.

Lillie Ward to George Ward, two-story, eight-room house, No. 1827 Willow Place, $4000.

J. A. Machado to Arturo A. Guzman, two-story, eleven-room house, rancho la Ballona, $6650.

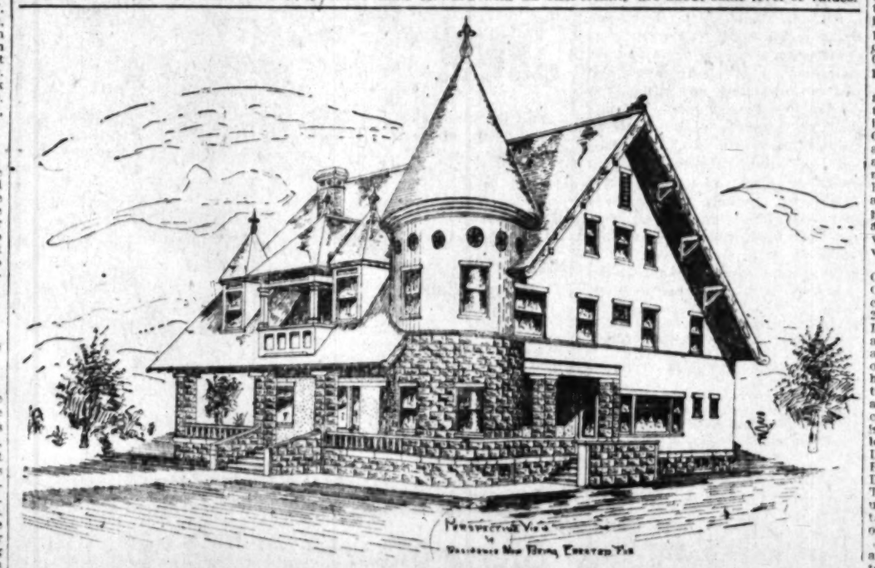
Amy G. Fraser to J. A. Winget, seven-room, one-and-a-half story house, Hollywood, $2430.

Peter Bisen to Daniel Jefcoat, eight-room, one-and-a-half-story house, Redondo Belvedere, $3000.

SYNDICATE BUYS ON BROADWAY.

Lot Between Eighth and Ninth, Sold for Hundred Fifty Thousand. Quick Profit.

One of the notable deals of the week was that by which the ownership of forty-two and a half feet frontage on South Broadway between Eighth and Ninth street was transferred from Frederick Gundlach to a local syndicate of investors, headed by Howard B. Smith, for $150,000. The property in question is on the west side of Broadway and was recently purchased by Gundlach from Henry S. Williams for $138,400, Gundlach thus clearing $11,600 in less than sixty days. It has a depth of 160 feet. The improvements consist of a one-story brick store building renting for a nominal sum. At the time of purchasing the property, two months ago, Gundlach planned to erect a modern five-story structure and hold the property for investment, but when the syndicate came forward with an offer of $250 more a front foot than he had paid, he took his profit. Colson, Bryon & Donnell were the agents in the deal.



NEW RIVERSIDE HOME.

PRETTY RIVERSIDE HOME.

One of the neatest homes in Riverside is that being built for Lew W. Irvine in that city. It is two stories and a half high and contains sixteen rooms, eight on the first floor, six bedrooms, two baths and plenty of closet room on the second floor, with four servants' rooms in the attic. The building occupies a corner. It is fifty-six feet square. There is a deep cement cellar equipped with a furnace, laundry and other conveniences.

The exterior finish consists of brick veneer and cement plaster. The foundation is faced with artificial stone. The roof is covered with metallic tiling. The interior is finished in the natural Oregon pine. All the main rooms on the lower floor are connected by archways, enabling the entire first floor to be thrown open into one large suite for entertainments.

Preston & Seehorn, Los Angeles, are the architects for the structure, which will cost about $12,000. David Irvine has the contract for the carpentery, and Casselman & Knoll are doing the masonry work.

ON SECOND NEAR SAN PEDRO.

Contracts have been let for the erection of a five-story, brick, building to be built on the north side of East Second street between San Pedro and Los Angeles streets. It is to be used as a store and apartment building and will cost about $35,000 to complete. The front elevation of the building is pictured on this page. A. L. Healy (Inc.,) is the architect. The structure will be built for T. L. Bacon. The size of the building, over all, is 50x95 feet. There will be two large store rooms on the ground floor, the remaining four floors being occupied by sixteen large, and well-lighted apartments, each equipped with a wash stand, hot and cold water, gas and electricity. There will be two private baths and two public bathrooms on each floor. The building will be rented to parties, who will open it as an up-to-date European hotel. There will be an elevator for the use of the guests. Steam heat will be supplied each room. W. H. Jones has the contract for the structural work. The front will be finished in red pressed brick.

MONROVIA ACTIVITY INCREASES.

Building of the $50,000 canning factory enterprise has stimulated the real estate market in and about Monrovia to quite an extent in the matter of increasing values. The factory will be ready for business in thirty days.

Local capitalists are now behind the Redburn Hotel project and if there ever was any doubts as to its being built, they are now dispelled.

Minnie Anderson has purchased of Hotchkiss & Bowee their residence lot corner of Lemon and California, consideration $1000. J. E. Bunker sold to J. H. Good & Co. three lots on corner of Palm and Ivy avenues, price $2400. The Granite Bank and Trust Company sold lot and residence on south Encinitis to J. E. Bunker, consideration $2500.

BUYERS SHOULD BEWARE.

Sixty acres of unimproved land in Orange Heights, Corona, have been subdivided into three plats, Orange Place, Lemon and Marvin tracts. The land is without water and is only suitable for dry ranching. As such it is worth about $25 an acre. Although within the city limits, the tracts are fully three and one-half miles southwest of the business portion of town. The Corona Board of Trade censured the City Trustees for accepting the plats of these subdivisions, claiming they were of little value as city lots.

It is understood the Orange Place tract has been practically sold out, prices in some cases ranging from $200 to $350 a lot. Some of these purchasers have listed the lots with Corona realty men, offering to accept whatever can be gotten out of the property.

Charles Stansbury, the contractor, backs the Lemon and Marvin tracts with E. L. Hazard as his agent and it is generally believed also as a partner in this land scheme. The promoters claim to be getting a water supply from two wells recently put down in the wash, three miles north of their tracts, but as this would require a lift of 300 feet the outlook for getting water on the subdivisions seems rather problematic.

BIG ACREAGE BUY.

J. D. Dyer and associates have purchased from E. W. Thatcher, through the agency of I. N. Richards, thirty acres on the northeast corner of Central and Manchester avenues. The price paid was about $1000 an acre. The land is located about two blocks west of the Long Beach line of the Pacific Electric Railway. It is without improvements in the way of buildings, but is excellent farming land, and the greater portion of it is now planted in barley. The purchase was made as a speculative investment and probably for future subdivision. The price is the highest yet reported for acreage in that immediate locality.

HILL STREET NEAR PICO.

W. D. Wilson has sold through the agency of A. E. Halsey and J. W. Cunningham to local investors, No. 1210 South Hill street for $55,000, being at the rate of $1100 per foot. The property is 50x140 feet and improved with a two-story nine-room house.

The recent sale of the northwest corner of Pico and Hill streets was at $1500 per foot and other sales in that locality are about same level of values.

BIG BUNCH OF BUYS.

The Horace G. Hamilton Company report the following transfers: H. E. Chesbro to J. F. Humphreys the Ardmore apartment building, No. 941 Potter Park avenue, $35,000; J. F. Humphreys to H. E. Chesbro, forty-acre navel orange grove, Riverside, $35,000. L. L. Newerf to W. R. McIlwain, ten-acre orange grove, Santa Ana, $8000; C. F. Mickley to Susie G. Hamilton, three-flat building, No. 457-9 West Thirty-ninth street, $5000; S. F. Johnson to Mary A. Markham, northeast corner Slauson avenue and Central avenue, improved with business building, stores and rooming-house, $20,000; S. F. Johnson to Mary A. Markham, fourteen lots on Sixty-third street near Slauson avenue, $9800; Mary A. Markham to S. F. Johnson, Hotel Woodmont, No. 675 Coronado street, $40,000; L. L. Newerf to D. D. Cheney, eight-room house, No. 2118 Manitou avenue, $3750; eight-room house, No. 2120 Manitou avenue, $3750; four-flat building, corner Mozart and Daly streets, $6500; D. D. Cheney to L. L. Newerf, ten-acre orange grove, Santa Ana, $8000; Horace G. Hamilton to G. W. Branscom, seven-room house, No. 117 Formosa avenue, Hollywood, $6500; G. W. Branscom to Horace G. Hamilton, lot 18, block B, Culver's Adams-street addition, with ten-room residence, $10,000; Ella D. Townsend to David Gemmill, five acres, with eight-room residence, being lot 74, Montebello, $2500; N. Bettinger to A. C. Adams, five acres with six-room residence, being lot 75, Montebello, $4250; C. H. Thomas to Mary Douglass, lot 3, block D, Smith Brothers Compton-avenue tract, $800; Dr. A. F. Shaw to William A. Sussmich, twenty acres in oranges, being lots 287 and 288, Ontario, $14,000.

ALL BOUGHT FOR HOMES.

Jones & Ryder & Co. report the following sales: L. E. Jones to Mrs. Max Stern, six-room bungalow, No. 1926 West Twenty-first street, lot 50x125 feet, price $3750; G. F. Weeks to Edward von Brieson, six-room bungalow, No. 2256 West Thirtieth street, 50x135 feet, price $3700; Thomas Wadsworth to Bruce Poland, five-room cottage, No. 1026 Lee street, lot 40x135 feet, price $2500; W. H. Wrampe to Georgia Till, six-room bungalow, No. 1465 West Twenty-seventh street, lot 50x150 feet, price $4000; L. E. Jones to Mrs. Domingo Y. Angelo, five-room cottage, No. 439 Gless street, lot 30x115 feet, price $2200; L. E. Jones to John B. Foster, five room cottage, No. 447 Gless street, lot 25x115 feet, price $2100; L. E. Jones to Andria Kalpakoff, five-room cottage, No. 441 Gless street, lot 25x115 feet, price $2100; L. E. Jones to Frisa Kalpakoff, five-room cottage, No. 449 Gless street, lot 25x115 feet, price $2100.

CORNER SIXTEENTH AND OAK.

Conway & Kessler have sold for T. C. Rathbone to Max Kuhn the southwest corner of Sixteenth and Oak streets, 106 feet on Sixteenth street and 85 feet on Oak street, improved with two cottages, for $12,500; Dolton & Austin represented the seller. Conway & Kessler sold to Charles T. Stewart 42x149 feet to alley, on west side of Moneta, just south of corner of Thirty-seventh street, for $6500. The Gleasner Company represented the buyer.

NEAR NINTH ON OLIVE.

T. J. Jarvis & Co. report the sale of a 40x165 feet lot on the west side of South Olive street fifty-five feet south of Ninth street, from E. G. Hahne, to a local investor. The property was deeded to the Union Trust and Title Company, representing the buyer. The price named is $66,000. There is a nine or ten-room two-story, frame residence on the property, which rents for $60 a month. The value of the improvements did not make much difference in the purchase price.

REAL ESTATE NOTES.

Emil Firth reports the completion of all improvements in his new subdivision, Athen Heights. It is claimed for this new tract that it occupies the highest piece of ground on Vermont avenue with a sweeping view of mountains, valley and the beach. High-class improvements have been installed throughout. The lots are platted extra large, ranging in size from 50x163 to 100x169, with alleys in the rear. The opening sale is announced for today and many of the lots already have been reserved. For the convenience of visitors, a special observation car will be operated between Second and Spring streets and the tract. The car will run every hour today and will probably continue every day for the remainder of this month, or until the property has been sold.

Building activity and improvement work still continues at Oceano Beach, the new resort and commercial center on San Luis Obispo Bay, and twelve miles south of that city. The recent storm, however, damaged the southern portion of the beach to some extent, though not enough to effect the work then in progress. Port Harford, and Oil Port on the northern end of the beach suffered considerably, but the resorts, El Pizmo, Oceano and La Grande fared unusually well, considering the violence of the storm. It is only in February and March that this section receives anything that can be called a violent storm. Two buildings were started on the boulevard at Oceano Beach this week by Long Beach parties.

Engineer F. T. Perris of the Santa Fé has submitted to the City Council of San Bernardino the plans for the proposed viaduct across the railroad tracks, extending along Mount Vernon avenue from Third to Fourth street. The estimated cost of the improvement is $50,000. The Santa Fé proposes to build the viaduct free of expense to the city if the city will agree to keep it in repair. Perris states that besides this outlay, the company will expend $400,000 this year in shop and yard improvements.

A new townsite has been staked off at Mesto Station, midway between this city and Santa Ana. It will take its name from the station. L. A. McCray & Bro., oil dealers, of Hollywood, are at the head of the syndicate. Five acres of land, a part of the Rawson ranch, was bought from Mrs. Della R. Rawson of this city, and upon this triangular tract is to be located the town proper. The streets are being graded, a water system will be put in, together with electric lights, and application will be made for a postoffice.

C. N. Randolph, fiscal agent for the Graham Steamship, Coal and Lumber Company, who have recently purchased 120,000 acres of timber land, and 20,000 acres of coal land on Graham Island in the Queen Charlotte group, above Victoria, has just arranged for an additional purchase of 12,000 acres of coal-bearing land, which is also heavily timbered. Purchase price of this additional coal land being $20 per acre, making a total of $240,000. This company, with a capital of $5,000,000, is headed by B. F. Graham of Los Angeles, president; Charles M. Shannon of Los Angeles, vice-president; J. W. Rice of Los Angeles, secretary; W. J. Doran of the Metropolitan Bank and Trust Company, Los Angeles, treasurer; including also W. P. Lett, capitalist of Riverside; H. Stine, capitalist of San Diego, and Col. Epes Randolph. Palms is just about to engage in an active building campaign. At the intersection of Fourth street with the Los Angeles and Pacific Short Line, a handsome depot of mission design and a general store building [illegible] On First street a [illegible] der way, on the [illegible] Southern Pacific [illegible] Clark, Jr., will build a [illegible] Clarence M. Dunham [illegible] are going to build [illegible] $3000 and $2250, [illegible] & Russell, the architects [illegible] pared plans for a [illegible] for the Woodmen of the [illegible] corner of Fourth street [illegible] boulevard. The [illegible] about $10,000. On the [illegible] Hill, M. G. Doolittle [illegible] a handsome residence.

Waggoner Realty Company [illegible] following sales this week [illegible] the Harris & Dillon [illegible] with a modern five-room [illegible] est R. Nordstrum to [illegible] Jackson of Des Moines, [illegible] sideration $2500. Lot 31 [illegible] ter's Moneta avenue [illegible] street tract, improved with [illegible] five-room cottage, Mrs. [illegible] phy to Mrs. Charles Ann [illegible] sideration $3400.

The recent incorporation of [illegible] estate concern known as [illegible] succeeds a former partnership [illegible] was dissolved, B. L. Hyde [illegible] from that firm to establish [illegible] Realty Company, now [illegible] Realty Company. B. L. [illegible] no way identified with [illegible] corporation, L. E. Jones [illegible] ciated with him a John [illegible] and Telegraph Company [illegible] the employ of the former [illegible]

REAL ESTATE

The McCarthy Company [illegible] following sales during the [illegible] their Florence Heights [illegible] Shefer, lot on Hoover street [illegible] Creery Place, $750; Hon. [illegible] ley, lot on McKinley [illegible] Hoover street, $675; Pion [illegible] lot on Vermont avenue [illegible] avenue, $950; R. Kane, [illegible] avenue near Hoover street [illegible] Kane, lot on Roosevelt [illegible] Vermont avenue, $575; R. [illegible] on Hoover street near [illegible] $775; J. Lawrie, lot on [illegible] nue near Aileen avenue [illegible] Kerr, lot on Aileen avenue [illegible] mont avenue, $575; R. [illegible] Aileen avenue near Vermont [illegible] $575; R. Grant, two lots [illegible] Place near Hoover street [illegible] North, lot on Aileen avenue [illegible] mont avenue, $550; [illegible] lot on Vermont avenue [illegible] avenue, $950; J. West [illegible] McCreery Place, $1200 [illegible] walks and curbs are [illegible] streets graded and oiled [illegible] to each lot, and other [illegible] going on rapidly. Notwithstanding the [illegible] weather, many people [illegible] vantage of the last [illegible] free car run by the [illegible] pany to this tract.

In spite of the unusually [illegible] the weather last week, [illegible] idences and one [illegible] started in Eagle Rock [illegible] of Bailey-Schmitz [illegible] ing a handsome bungalow [illegible] ilworth tract. Dr. [illegible] started his house last [illegible] same street, and F. [illegible] Silverwood's is also [illegible] worth avenue. W. J. [illegible] chased the beautiful [illegible] place is having the [illegible] throughout, and is now [illegible] changes in the ground [illegible] the house. In Mayfair [illegible] some residences are [illegible] concrete foundations [illegible] Godfrey Edwards are [illegible] house occupies a lot [illegible] will be completely [illegible] Georgia Kearn is building [illegible] story-and-a-half bungalow [illegible] north of the Edwards [illegible] ing the week work was [illegible] the Eagle Rock Bank [illegible] corner of Townsend and [illegible] bank expects to [illegible] within sixty days.

Bids are being received [illegible] tects Edelman & Barnett [illegible] struction of a suburban [illegible] Willard Stimson in Eagle [illegible] plans call for an old-style [illegible] idence on irregular lines [illegible] a large ground space, [illegible] ner court. P. F. Schuler [illegible] Johnston Company, 1-4 [illegible] the Edwards & Winters [illegible] planting their various [illegible] sortment of rare trees [illegible] a distinctive tree, and [illegible] ready is noticeably beautiful.

J. Frank Bowen's [illegible] week amounted to $8,000 [illegible] ing are the sales: Lot [illegible] 73, to Louis G. Goerner [illegible] to H. H. Christian and [illegible] $406; lot 122, to Maud [illegible] lot 121, to Mrs. C. W. [illegible] 257, to John D. Rose [illegible] No. 8, lot 19, to J. L. [illegible] house at No. 2744 East [illegible] J. Marhofer, $2250; Pasadena [illegible] Midgley, $850; lot 21, to [illegible] $850. Tract No. 3, lot [illegible] Sim, $700; lot 136, to [illegible] $700. Tract No. 10, [illegible] Adaline Ragoss, $700; [illegible] to I. W. Brown, $700; [illegible] with house, to James [illegible] lot 20, block B, to [illegible] lot 14, block C, to [illegible] $1250. Tract No. 1, lot [illegible] Ross, $800; lot 2, to [illegible] $1250. Tract No. 12, [illegible] to D. E. Colborn, $800; [illegible] Ross & Lindsey report [illegible] sales for the week: [illegible] on La Park tract to [illegible] lot 4, West Hollywood [illegible] No. 2, to Max Schloss, [illegible] lot 56, in West Hollywood [illegible] tract No. 1, to the same, [illegible] lot 3, in West Hollywood [illegible] tract No. 2, to E. A. Cole, [illegible] No. 3, block 7, Fourth [illegible] Huntington Park, to E. [illegible]

The Sanborn Realty Company [illegible] at Eagle Rock last Sunday [illegible] success. There was a [illegible] walk consequently there [illegible] many sold.

F. H. Wright is building [illegible] tractive residence on [illegible] between Main and San [illegible] in the McCarthy Company's [illegible] Los Angeles tract. Mrs. [illegible] has started a very [illegible] low on Sixty-fourth [illegible] South Park and San Pedro [illegible] attractive bungalow [illegible] Capt. Walton on Sixty-[illegible] San Pedro street. This [illegible] placed on the market [illegible] McCarthy Company.

O. M. Harris and E. A. [illegible] Robert March Company [illegible] in the Cottage Home [illegible] Huntington's above and [illegible] city between Cypress [illegible] Fernando road, of [illegible] prices ranging from [illegible] per lot.

The Pioneer Investment [illegible] Company report as [illegible] Windermere Park of [illegible] amounting to $12,000. [illegible] Railway Company is [illegible] for the extension of [illegible] car line and cars will [illegible] sixty days. This line [illegible] will run directly to [illegible] Park. The grading [illegible] nearly completed and [illegible] work.

N. C. Kelley reports [illegible] Casa Verdugo Villa [illegible] six months ago [illegible] purchasers numbered [illegible] the lots numbered [illegible] five.

Paul A. Gripon, [illegible] ing, has had [illegible] Cheney for a [illegible] to contain four [illegible] on the northeast [illegible] Hemlock streets. [illegible] brick exterior, [illegible] composition roof, [illegible] electric lights, [illegible] taben for the [illegible] building.

C. F. Driscoll [illegible] for the new [illegible] built on Monterey [illegible] bids for its [illegible]

Editorial Sheet.
VIEWS ON PASSING EVENTS.
XXVITH YEAR.
Four Grea
Attest to the Su
Stein
PI
In 1867 Hector Berlioz testified t
way Piano. Since that time every
known has added his tribute to t
tations. In this advertisement
our great pianists now in the pu
Fannie Bloomfield Zeisler
FANNIE BLOOMFIELD - ZEIS-
ER, WHO BY THE WAY IS
NOW RESTING AT THE RAY-
OND HOTEL IN PASADENA,
RECENTLY WROTE THE FOL-
OWING TO STEINWAY &
ONS:
New York, Jan. 5, 1907.
teinway & Sons.
ntlemen—Artistically there is no
one equal to the Steinway. Hence
really great pianists who have
t sold their artistic judgment for
aterial gain and are moved sole-
by artistic considerations, de-
and the Steinway.
Sincerely yours,
FANNIE BLOOMFIELD-ZEIS-
LER.
Hofmann
THER THINGS HOP-
ECENTLY SAID OF THE
PIANO WAS THE FOL-
HIS OPINION IS CER-
IN ACCORD WITH THAT
ED BY FANNIE BLOOM-
-ZEISLER.
here is but one best piano, and
is the Steinway, and no other
approaches it. I want to give
greatest possible pleasure and
idence to my audiences. By ac-
plishing that, I gain the greatest
isfaction, and that is what I want.
and I attain by using the Stein-
despite you to distinctly un-
stand that there is no money con-
ration whatever to influence me
my opinion. There may be some
ing who are paid for using and
ertainly the pianos they play upon,
I do not belong to that
Are Authorized Stein
our Steinway Hall we have constant
Steinway Vertegrands. Uprights,
nds and Orchestral Grands at price
50—New York prices with actual
added. Monthly payments when
eo. J. Birkel
Steinway, Cecilian and Vic
345-347 South Spri
Perfect Dia
Selected by E
We are offering an unusually fine d
diamonds in both the set and unset g
Unexcelled in color and cutting. Cl
Back of everyone of these is our
for reliability in diamond dealing.
345 S. BROADWAY
H. J. WHITLE
DIAMOND MERCHANTS
J.E.Wi

Editorial Sheet. VIEWS ON PASSING EVENTS.

Los Angeles Sunday Times

Part II—22 Pages. NEWS—POLITICAL—PERSONAL.

LXVI[TH] YEAR. SUNDAY MORNING, MARCH 10, 1907. On All News Stands, Trains and Streets, 5 CENTS

Four Great Pianists

Attest to the Superiority of the

Steinway PIANO

In 1867 Hector Berlioz testified to the superiority of the Steinway Piano. Since that time every great musician the world has known has added his tribute to the long list of Steinway appreciations. In this advertisement we print the expressions of four great pianists now in the public eye

Fannie Bloomfield Zeisler



MME. BLOOMFIELD-ZEISLER, WHO BY THE WAY IS NOW RESTING AT THE RAYMOND HOTEL IN PASADENA, RECENTLY WROTE THE FOLLOWING TO STEINWAY & SONS.

New York, Jan. 5, 1907.

Steinway & Sons.

Gentlemen:—Artistically there is no piano equal to the Steinway. Hence all really great pianists who have regard for their artistic judgment for their own fame and are moved solely by artistic considerations, declare the Steinway.

Sincerely yours,

FANNIE BLOOMFIELD-ZEISLER.

Paderewski



THAT PADEREWSKI—PROBABLY THE GREATEST, AND CERTAINLY THE MOST POPULAR OF LIVING PIANISTS — IS A STRONG ADMIRER OF THE STEINWAY PIANO IS DEMONSTRATED BY THE FOLLOWING TESTIMONIAL RECENTLY RECEIVED FROM HIM.

Dear Mr. Steinway:

I must tell you that, although I was delighted and inspired with your pianos at my first concert, my enthusiasm and inspiration increased at my second concert, and became still greater at the third, and thus it went on crescendo until my final appearance, at which my joy in the grandeur, the power, and the ideal beauty of the tone and perfection of touch and mechanism was unbounded.

All who play your pianos can but thank you. I also do so, and at the same time congratulate you most heartily.

Yours very devoted,

I. J. PADEREWSKI.

Hofmann



AMONG OTHER THINGS HOFMANN RECENTLY SAID OF THE STEINWAY PIANO WAS THE FOLLOWING: MY OPINION IS CERTAINLY IN ACCORD WITH THAT EXPRESSED BY FANNIE BLOOMFIELD-ZEISLER.

"I had one best piano, and that is a Steinway, and no other would please it. I want to give my best possible pleasure and that is what I want to my audiences. By accomplish that, I gain the greatest success, and that is what I want. This I obtain by using the Steinway piano. There is no money consideration whatever to influence me in my choice. There may be some pianos that are paid for being and there are pianos they play upon, but why I do not belong to that class."

Rosenthal



ROSENTHAL, PIANIST TO THE ROYAL COURT OF ROUMANIA, WHO IS NOW TOURING THIS COUNTRY, CONSIDERS THE STEINWAY A MAGNIFICENT INSTRUMENT — UNSURPASSABLE, EXCEEDING HIS EVERY DEMAND.

"When I arrived in New York, I encountered the world-renowned Steinway pianos with expectations strained to the highest pitch. I gladly confess that my demands were not only completely fulfilled, but far surpassed. Your grand piano is distinguished by its rare purity of tone quality: sensitive, clear as a bell. The touch is simply unsurpassable for the delivery of all kinds of double notes. That I have used your grands in ninety concerts and no repairs were necessary, speaks more for the durability of their construction than any other proof."

Are Authorized Steinway Agents

In Steinway Hall we have constantly in stock eight styles of Steinway Vertegrands, Uprights, Miniature Grands, Parlor and Orchestral Grands at prices ranging from $525 to New York prices with actual cost of freight and handling. Monthly payments when desired.

Geo. J. Birkel Company

Steinway, Cecilian and Victor Dealers

345-347 South Spring Street

Perfect Diamonds

Selected by Experts

We are offering an unusually fine display of beautiful diamonds in both the set and unset gems.

Unexcelled in color and cutting, clear and flawless.

The faith of everyone of these is our established record and stability in diamond dealing.

345 S. BROADWAY

J. WHITLEY CO.

ENGRAVING

JEWELERS

WHOLESALE MERCHANTS

Home A 1669

WINE GROWERS' CUP OF JOY IS FILLING.

California's Producers See a Bright Future for Vineyards.

They Find That the Pure Food Law Protects Home Industry, and That Shipping of Our Fine Vintage Abroad to Fortify Foreign Stock and Make It Bring High Prices Is About to Cease.

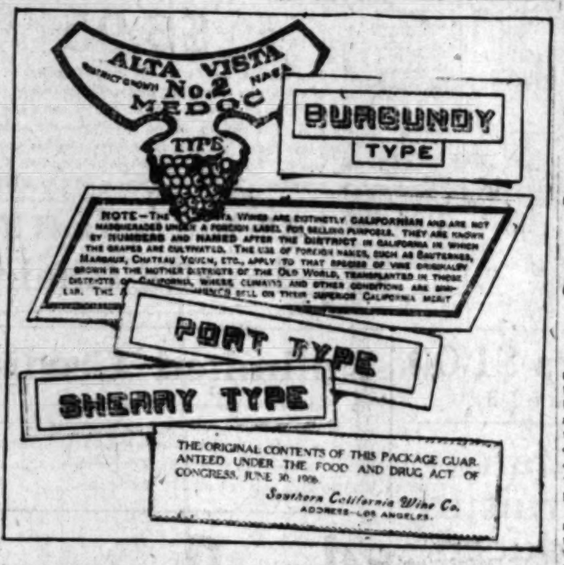
JOY REIGNS supreme among the wine growers of California. They have learned that the pure food law affects the foreign wine grower who sends his product into the United States fully as much as it does the Golden State grower.

For the last few months there has been a feeling of chagrin among the California growers over the ruling of the Department of Agriculture that the local growers could not use the names "Burgundy," "Port," "Sherry," etc., in connection with the product of this State, and a great loss in business was expected. It was ordered that the humiliating word "type" accompany any use of the above names.

Musty flasks were pointed out with almost a reverent gesture. The American was duly impressed and felt abashed when he thought of American wines. As he emerged from the cellars he saw the American flag gaily waving from a ship in the harbor. The sight gladdened his heart, and he proceeded immediately to the harbor.

The ship's crew was busy unloading great tiers of casks and barrels. They all contained wine from California, and were consigned to the wine company through whose cellars he had just passed. The American wine was to be used in fortifying the wines from France and make possible that "vintage of all vintages," which is used only at royal feasts."

Wine growers of the State will testify that it is no uncommon sight to see furious wine merchants of France, accompanied by their private secretaries and chief cellar men, traveling by easy stages through the wine districts of California. Heavy purchases of wine are thus made, the foreign merchant keeping in the background as far as possible.



Labels on California wines necessary under the pure food law. Wine growers object to the use of the word "type," and are talking of some plan to give distinctive names to the product of Golden State grapes.

unless the goods were grown in the districts in Europe which bear the assive names.

It was at first thought that the ruling would leave the market clear to the foreign growers, and would only prohibit shipping California wines to Europe and sending them back under high-sounding names. It is stated by local wine growers that this last procedure has seldom been followed out, but the use of California wines to fortify the wines of Europe has for years been a common practice.

This last statement is a broad one, but it is vouched for by several of the most prominent wine growers of the State. It is said in explanation that the wines of France, Italy, etc., are produced from vines hundreds of years old, and have as a result been refined in a sense to such a degree that the virgin body of the grape has been lost.

One wine grower said that were it not for the nitrate fields of Chile, France could produce but a very inferior wine. As it is, the growers claim, it is necessary to add to the highly refined wines of France and other countries the rich, virile wine grown from the virgin soil of the New World. It is said that the natural wines of France have an ultra-refined taste which only reaches that perfection sought by the best growers, by the addition of the rich, sturdy wine from California.

CHANGE FORESHADOWED.

This fact, which the wine growers say they can prove, is the basis for the expressions of satisfaction in this State. It is pointed out that Burgundies, Sherries, Ports, etc., which bear a foreign label and which have been fortified by the addition of the wines from California, will be compelled to adopt the same label as the local wines. The product will not be a Burgundy, but a Burgundy type, and as such the local wines will bear identically the same name.

The high-sounding names from across the ocean will to a great extent cease bringing the high price now obtained for them, owing to their foreign label, it is believed. This is said by the growers to foreshadow a complete change in the wine business. It is stated that instead of shipping California wines to Europe and sending them back mixed with French wines, and paying the double duty necessary, French wines manufactured for consumption in the United States will be shipped direct to this country and the fortifying will be done in the United States. This wine, after it has been fortified, will have to be called a "type," and again foreign wines will be on the same level as the California wines.

The extent to which California wines have been used to fortify foreign wines is not generally known. The shipments of wine from this State are seldom made direct to ports in France. To a certain extent shipments intended for France are forwarded to Tahiti Island, a French possession, and then reshipped. This same procedure is said to be carried on by shipments to Samoa, a German possession, and thence to Germany. This method is, of course, not universal. It has been carried on, however, until local growers have directed their attention to it.

SUDDEN REVELATION.

A prominent Philadelphia man who is not connected with the wine business, but who spent a year in France, yesterday told of his experience in one of the famous wine cellars there. He had been shown into the cool depths of the caves and saw great casks and tiers of bottles all covered with cobwebs. A large door was opened, and he was told that he would now be shown the vintage of all vintages, the wine used only at royal feasts, etc.

MIX IN NEW YORK?

It is the belief of the local growers that New York is to become the scene of the mixing of French and American wines in the future. New York has heretofore been the scene of simply relabeling of California wines in the grossest manner. Some of the large hotels of Gotham are charged with purchasing California wines in bulk and bottling them under foreign labels. During January of this year over 120,000 gallons of wine was shipped by water to New York and about half that amount by rail.

One of the largest wine growers in the State said yesterday, anent the future for California wines:

OUR WINE FUTURE.

"California is the only country in the world where not a drop of rain falls from the time the vine is in blossom until the grape, bursting with its richness, is plucked. In France there are so-called special vintages. This means years in which the rains were late and the grapes were picked before rain fell. When a grape is ripe and a drop of rain falls upon it, it bursts and the bouquet is lost. The grape will have a rusty streak on one side where the water struck it. Other years in which the rain falls in France before the grapes are ripe are called poor years. In California the grape is always plucked before the rainy season starts. This means that the future California wine is to become the finest in the world. Gradually, as the vines are developed and the grower can afford to permit his wine to age longer, the quality will improve.

With the pure food law stepping in and compelling foreign wines to state exactly where they are made, and whether they are a blend of two grades of wine, places the wines of California upon an equal basis with the wine of Europe. This condition, which permits California wines which are a pure native product only to masquerade under a misnomer and bear a name which means some district in France or Italy, does not go far enough for some of the loyal wine growers of California, and there is a movement on foot to create names for California wines which, while telling what they are, will have a distinctive quality which will finally bring the wines of the State to the standing with the public that they deserve. One wine grower has gone so far already as to give numbers to his products, and have stamped on the label the district in this State where the wine is grown. More of the growers will follow.

PROUD SCHOOL POSSESSION.

The Polytechnic orchestra is a proud school possession. It has recently been augmented by the addition of several new instruments, viola, trombone and several violins. At present it is composed of thirteen first violins, eight second violins, two 'cellos, a viola, three clarionets, three flutes, three cornets, a trombone, drums and a piano. The orchestra has played for all the school entertainments and plays. At the last production of the students' "Twelfth Night," an artistic portion of the programme were the old English selections played by the orchestra. It is in charge of Mrs. Gertrude Parsons, and, under her direction, has made a marked improvement over last year's work.



Councilman Walter J. Wren, who thinks the Receiving Hospital investigation has not reached the facts, and who intends to probe conditions along quiet lines.

PLAIN FACTS OF HOSPITAL.

City's Place for Injured Is Really Horrible.

One Surgeon Seldom There, Outsider Paid.

Councilman Wren to Probe the Conditions.

Developments of the past two days go to show that the City Council has not done with the Receiving Hospital investigation. If Councilman Wren can accomplish it the hospital will for some time to come remain the subject of close examination. And it is altogether probable that this future probing will not be carried on to the accompaniment of a brass band.

There is every reason to believe that genuine desire to mend things is a motive for this change in programme. Who the men are who will be examined as to conditions is not known, and probably will not. In the past month, during which the hospital has been a center of public attention, a number of wild statements have been made; which is almost invariably the case when municipal institutions get a raking over. Unjust things are said and believed as a rule on such occasions, and facts are lost sight of.

In the newspapers many sensational reports have been given by physicians and laymen concerning the Receiving Hospital. As a matter of fact what exists in the institution is easy to learn. And a layman can see it. Conditions are evil; the evil has been in the main the result of facts which have not been given to the public at all. These facts are nearly all included in this one statement: The City Council has placed the hospital in cramped quarters, and of its two chief surgeons one has glowed his face about the place so rarely that 75 per cent. of the policemen in Los Angeles do not know him when they see him.

HORROR IN LITTLE ROOMS.

The Receiving Hospital consists of three rooms, each about the size of a sitting room in a $2000 cottage. These were built without any knowledge of the fact that they were to be put to their present use. They adjoin the jail. Admittance to them comes through two entrances, the jail itself and a large door opening into the north corridor of the building's first floor. In these three rooms is done most of the emergency surgical work of the city. During the year which has passed 2318 operations were performed within their walls. This is said to be more work of the kind than is done in any other hospital in Los Angeles.

In these facts are contained the main reasons for existing bad conditions—conditions really horrible. The men and women and children who are injured daily on the streets—many of them grave cases—do not get the emergency treatment to which under twentieth-century conditions they are entitled.

In these three rooms are six beds. In the women's ward of the City Jail are two more hospital beds. On the latter are placed, after operation, the girls and women who meet accident or incur injury from design. These eight beds hold drunken men, mangled street car victims, morphine fiends, raving lunatics—and sometimes little children who have met harm.

OPERATIONS ON FLOOR.

Times have been—and they were not infrequent—when bleeding men and women have lain on the hard floors while perspiring surgeons with sleeves rolled up stepped over their prostrate forms, knives in their hands, working as only men can work who are saving the lives of others. On such occasions the place has been a hideous sight.

The afternoon of the Cessaty restaurant explosion police ambulances carried victims in loads to the hospital. Among the injured were men and women. Outside surgeons helped the Receiving Hospital staff. The one small operating room was packed, not only with those patients undergoing actual treatment, but with some who were awaiting attention, and with stretcher bearers and policemen, coming and going in their work of mercy. The hospital did not look pretty that day.

Nor did the place look pleasant on other occasions. For instance a year ago last Christmas eve a trolley car, running wild down the Second-street hill, crashed at Spring street into another car which in its turn collided with and overturned a third. In a moment the street was literally crawling with maimed women and children, and groaning men. The police stretched fire lines, the sound of the ambulance gong and the beat of horses hoofs on the asphalt became wearisome. That Christmas eve the Receiving Hospital looked much like a busy butcher shop. There was something pitiful in the

(Continued on Ninth Page.)

STATE DIVISION IS ALMOST IMPOSSIBLE.

Requires Amendment to Constitution of the United States.

Ex-Senator Short Points Out the Great Difficulties in the Way—People of the North Would Have to Agree to the Scheme as Well as the Southrons—Co-operation of All Is the Best Programme.

BY HON. FRANK H. SHORT.

YOU have requested me to give my views as to the difficulties obstructing the programme of State division. I do not think it will require much space to show the difficulties, not to say the impossibilities, of State division.

Section 3, Article IV, of the Constitution of the United States, reads as follows: "New States may be admitted by Congress into this Union, but no new States shall be formed or erected within the jurisdiction of any other State; nor any State be formed by the junction of two or more States or parts of States without the consent of the legislatures of the States concerned, as well as of Congress." It will be observed that the words "but no new State shall be formed or created within the jurisdiction of any other State," are independent of the other portions of the section, and are prohibitive in terms of the creation of any new State by the division of any State already a part of and one of the United States. It is well understood that at the time of the adoption of the Constitution the States were not only jealous of their right of local self-government, but of their so-called sovereign powers, and also of their territorial integrity and, therefore, this provision, prohibitive in terms, was put into the Constitution in order to guarantee the States against any act of the United States that would serve to divide the States or erect new States out of territory belonging to then existing States.

The only State division that has ever occurred since the formation of the Union, and the adoption of the Constitution is the instance wherein West Virginia was segregated from the State of Virginia and created into a new State. I presume this fact has led to some confusion of ideas and the assumption that new States may be created out of territory already included in an existing State. This, however, is not true, except under conditions which existed at the time West Virginia was admitted to the Union. Virginia was in rebellion against the authority of the Federal Union, had withdrawn from and denied the binding effect of the Constitution of the United States and during this period and as a purely military matter certain of her territory having been wrested from the Confederate armies, was erected into and declared to be a new State, not because the Constitution permitted it, but upon the theory that Virginia at the time was outside the pale of the Constitution.

It is not probable, I assume, that even our most enthusiastic friends in favor of State division will try to accomplish it by the drastic road that resulted in the formation of West Virginia.



HON. FRANK H. SHORT.

STATE CONSTITUTION.

It will also be found that the Constitution of the State of California, while not saying anything upon the subject, makes no provision for the emasculation or segregation of any portion of the State or the setting up within her jurisdiction of any new States. Within the powers conferred on the Legislature by the Constitution there is no intimation of any power to either divide the State or permit the erection of any new State, or to take any act or proceeding in aid of or recognition of such a movement. It is, therefore, astonishing that a proceeding so practically impossible, and so thoroughly hedged about by constitutional restrictions and limitations should have been thought a subject for serious or at least animated discussion.

Perhaps, however, some one will be found ready to rise and observe that all things are possible, at least in the nature of a proceeding that is or may be authorized by law. Conceding this, we will then consider briefly what procedure would be necessary in order to permit the erection or installation of a new State out of and including a part of the territory now embraced within the State of California.

An amendment to the Constitution of the United States would obviously be necessary, and it has been found that except immediately following the adoption of the Constitution and during the reconstruction period when the powers of the Southern States were suspended under the Constitution, it has been practically impossible to amend the Constitution of the United States. This for the reason that an amendment must be proposed and initiated by at least two-thirds of both houses of Congress; or on the application of the legislatures of two-thirds of the several States, Congress shall call a convention for proposing amendments; and these amendments in either instance, whether proposed by two-thirds of both houses, or by a convention called by the action of three-fourths of the States, shall be valid and become a part of the Constitution only when ratified by the legislatures of three-fourths of the several States or by conventions of three-fourths thereof as the one or other mode of ratification may be proposed by Congress.

THE OBSTACLES.

Mr. Short shows in this article that the following requisites are necessary to State division:

A two-thirds vote of both houses of Congress.

Amendment of the Constitution of the United States.

Favorable action by the Legislatures or constitutional conventions of three-fourths of the States of the Union.

Agreement by two-thirds vote of the two houses of the State Legislature, dominated by the North.

A majority vote of the people of the whole State of California, most of them opposed to a separate State of Southern California.

PRACTICAL IMPOSSIBILITY.

When we take into consideration that none of the States other than California would be interested in or desire the erection of a new State out of a part of its territory, and that Congress would undoubtedly not favor as a general rule the erection of new States, and that the various States would be apprehensive, that if an amendment should be adopted permitting the same that numerous efforts favoring State division and secession of portions of other States would occur, it can be very readily seen that it would not only be impossible to obtain the consent of three-fourths of the States to such a movement, but that doubtless more than three-fourths of them would oppose the same, being either not interested in such an amendment or apprehensive of its undesirable effect as to them. And of course an amendment of the Constitution of the United States could not be thought of or hoped for of mere local, and not of general application. Even if the Constitution of the United States would be amended, which is obviously practically impossible, we would still be confronted with other practically impossible difficulties in the way of State division.

To begin with, a constitutional amendment would have to be submitted to the people of the State concerned by a majority of two-thirds of the Senate and Assembly of the State and after being submitted would have to be voted by a majority of the people of the State. Since a majority of the Legislature would naturally be opposed to division and since a majority of the people would also be opposed, it is hardly conceivable that even if the way were open that the State by any procedure known to our system of laws could be divided. But the one perfectly conclusive provision against a division is the prohibitive provision of the Constitution of the United States and the obvious impossibility of amending it so as to permit the erection of a new State.

We think these few observations are quite sufficient to fix in the mind of any one that State division for purposes of practical consideration is impossible.

For myself, and I have no doubt my views are concurred in by a very great majority of the people of California including very many at least and I hope a majority of the residents of Southern California, I feel that State division, even if available would be a very grave mistake.

PULL TOGETHER.

It is constantly reiterated that California is too large and that her resources and interests are so diversified and scattered as to render adequate legislation and community of interests impossible. To my mind this is a mere narrow and prejudiced view, having little foundation in the general facts of the situation. While some portions of the State are now more actively irrigated than other portions there are but comparatively small portions of the State that could not practically engage in irrigation and that will not ultimately do so. While we have a very great variety of climate, our horticultural, mining, manufacturing and general farming and industrial interests will be found to extend quite largely throughout the State and in a very large degree one way or another effect the greater portion of the entire State.

The Pacific Ocean lies along our entire western boundary, the Sierra Nevadas traverse the entire eastern portion of the State, and there would be more difference between the various sections of either Northern or Southern California within themselves than there is between either of the two sections taken as a whole.

History has demonstrated that largely populated, wealthy and influential States are more satisfactory than comparatively small States with a small population, comparatively poor and of small influence in national affairs.

Since, however, State division is not and can never become a practical question, its agitation is not only unnecessary, but positively detrimental. Northern and Southern California are married after the Catholic fashion, for better or worse, for rich or for poor, for time and for eternity, at least until they shall terminate together and as one State.

It would, therefore, appear to me to be much more broad-minded, sensible, patriotic and statesmanlike, not to say business-like, for the various sections of the State to be considering not only questions that would be beneficial to them locally but to other portions of the State as well, acting in harmony and in accord and for the welfare and advancement of the entire State. If the sections should commence to pull apart, criticise, find fault with and quarrel with each other, there would be an end to good government beneficial to either section. I have no doubt that considerable well-founded criticism could be suggested by either sec-

(Continued on Eighteenth Page.)

CONSTANTINO'S SPECIAL FRY.

Out of Pan Into Fire for the Opera Stars.

Great Tenor's Wormy Fishes Stir Deep Emotions.

Tragedy of a Cook Day and Comedy of Errors.

Well, it's safely over. Heaven be praised!

Constantino has cooked fish—and all is well.

One great sigh of relief has swept through the San Carlo Opera Company and joy reigns once more—until the next fish cooking.

The great Italian tenor is an altogether adorable person—until he begins to think about cooking fish.

It seems that there is a variety of fish growing near Italy for which Constantino has an indefinable mania.

It looks like a pale worried worm that does not get on very well with its wife. The only place in which it is caught is at the mouth of a certain Italian river, where the water is half salt from the sea and half fresh from the river. It cannot be caught with a hook; but is beguiled into nets by means of a torch at night. They are so scarce and hard to get that only one is caught at a time and that after much trouble.

Wherefore Constantino has to pay $20 for a wee tin box of his favorite fish. He would rather die by the wrath of an El Paso mob than permit any but his own hands to cook one of these fish.

SHUDDERS TRICKLE.

When Constantino decides to cook fish a shudder of apprehension trickles down the various spines of the stars of the San Carlo Opera Company.

Last Friday, the night he was going to sing, one of his worst attacks of fish cooking came on early in the morning. Black despair settled on the colony of private cars at the Arcade Station. If it had only been any other day!

Constantino and his wife live in a private car; also inhabited by Alice Nielsen and Henry Russell—the impresario.

When they got out to breakfast Friday morning they knew at once from the symptoms that Constantino was about to cook fish. It was to be felt in the air.

"Sh-h-h-h; hush," the word went down the line of the private cars, "have a care; Constantino is about to cook fish."

Mme. Nordica, from her car, "Plymouth," tactfully sent a servant out on a wide detour. Presently a cab backed softly up to her car and Nordica's maid stepped in with Nordica's celebrated poodle. "Fi-fi," to be gone for a long and indefinite ride.

Fi-fi once upon a time disgraced himself and the prima donna at a fish-cooking and fearfully complicated the tragedy by eating the fish. They were not taking any chances.

Then everybody waited in a solemn stillness.

THE PLOT THICKENS.

Suddenly, Constantino, who had been reading, threw down a book and said with a determined gleam in his eye, "I am going to cook fish."

"Oh how nice," gurgled Miss Nielsen enthusiastically (This is the way she has learned to steel herself against emotion; so was able to sing "Star Spangled Banner" and calm the audience in the burning theater.)

"How perfectly jolly," she said, "Constantino is going to cook those dear little wormy fish."

"How perfectly jolly," echoed Mr. Russell gloomily, his voice wet with tears.

Constantino's valet and his private secretary leaped from their places and fianced attendance—from long experience.

"Tell the cook," whispered Mr. Russell in a worried voice, "that Mr. Constantino is going to cook again."

Miss Nielsen tactfully slipped out of the drawing-room car and disappeared in the direction of the kitchen. She is the only intrepid soul who dares be the bearer of this message.



Signor Constantino, the great tenor of the San Carlo Opera Company, cooks fish and makes excitement.

voice trying to calm another voice raised in indignant expostulation: "No siree. No ma'am. No, ma'am, not even fo' yo' all, ma'am. Not fo' nobody.

"Nobody cooks in dis hyah kitchen but me. No ma'am. Yo' jus looka hyah, Miss Alice. If that man comes in hyah, he goin' to git a soak behind a ear with a frying pan. Ah don' cyah if he is a tenor. Ah don' care if he plays de bass drum. Ah don' care if he rides de elefunt. No siree—no ma'am, he ain't goin' to git no mo' of that garlic in mah butter—no siree."

Little by little the expostulation dies away to a grumble and finally the portly form of the cook is seen departing in the direction of the city for a day vacation—with many a backward glare of savage scorn and anger.

MARSHALS HIS FORCES.

Meanwhile Constantino has been getting into war paint for the coming fray. His valet, a Spaniard, and his private secretary, an Italian, are both flying around with aprons, chef's caps, each, in their excitement, jabbering in their own tongue. Constantino is attempting to put on all the things at once and meanwhile glares fixedly at the innocent little tin of fishes on the table.

The scene is transferred to the kitchen. Like most train kitchens, it is about big enough for a rat. One of the little wormy fish would be crowded if he were brought into the kitchen at the same time with another little wormy fish.

Into the holies of holies enters Constantino alone. The others wait on the outside in fear and trepidation.

Miss Nielsen and Signora Constantino throw themselves into arm chairs in dumb resignation. Mr. Russell paces the floor in imitation of a new-born papa waiting to hear what the doctor says—outside the hospital door.

Ever and anon issue strange and baleful noises.

A hiss of frying butter.

"B-r-r-r-r—where iss ze oil?"

A valet rushes to the rescue.

Snort of rage! "Oh, O-o-o—zis is not good oil, zis is like wheel grease."

More frying noises.

"Caramba (what the dickens does that mean, anyhow?) Ze salt. Ze salt."

Another valet rushes.

"Salt!"I do not want all ze salt there iss. I do not want a crystallized ocean."

A long interval of dreadful silence.

To the relief of all comes a smiling handsome head around the corner of the kitchen door. "Ha, he iss all cooked."

They do not fall into one another's arms for joy; but they look that way.

PRIDE OF CONQUEST.

A grand scurrying is made to set the luncheon tables while Constantino looks on with pride—fairly in a glow of pleased satisfaction.

All are summoned from the other cars for the festivity.

Comes Nordica; comes the peachy beauty—Fely Dereyne; comes the langourous Tarquina Tarquini—Andrea de Segurola, Conti and a while constellation of stars.

Constantino is very sensitive about his little wormy fish.

Every time one of the luncheon diners seem to grow a trifle jaded in the region of the appetite, he would half rise from his chair and inquire chillingly, "You don't like my cooking of fish?"

"Oh yes," they would say, "Just perfectly lovely; perfectly grand."

"Please have them often," begged Miss Nielsen.

"Fine," ejaculated Mr. Russell; adding under his breath, "but not for eating."

When it was over and the remnants of the feast had been cleared away, Constantino went away humming a little air from the opera.

Manager Russell waited in the wings Friday night until Constantino went "on" and his glorious tenor began floating out over the footlights.

Then he sighed a long sigh and went out for a square meal. There were no wormy little fresh-salt-water $20 fishes on his menu.

"Those little fish are great; yes sir," said Mr. Russell last night, "but as one friend to another, don't eat any—unless you have a tenor on your hands."

TO RECRUIT CHAIN GANG.

Harry Jones was sentenced to fifty days in the chain gang for stealing clothes from a room in a South Main-street rooming-house. He pleaded guilty to the charge of petty larceny in the Police Court yesterday.

HUNGRY FOR SHOES.

José Fernandez, a ten-year-old boy, is in the Detention Home, and must answer to a charge of breaking into Southern Pacific box cars. Detectives says that he stole eighteen pairs of

Come to the Gem for Unlimited Credit

Special Sales Celebrate Our Removal and Growth

We have moved and expanded. We are proud of it and want you to know it. This week we celebrate the change with interesting special sales. We want you to see the new "Gem" and are making it worth your while to come.

Dresser $9.75



Regular Price $15

A solid maple dresser, exactly like picture. Has French plate mirror and cast brass handles. This is a great bargain.

CHIFFONIER TO MATCH $8.00—Reduced from $12.00

WASH STAND TO MATCH $4.25—Reduced from $6.50

Rug Specials

TAPESTRY BRUSSELS RUGS—Size 9x12 feet, splendid designs, regular $18.00, a celebration special at $13.75

AXMINSTER RUGS—Size 27x54 inches, very useful, regular $3.50, special at $2.00

SQUARE RUGS—3½ feet square, made of tapestry, velvets and body brussels, worth from $1.50 to $2.50, your choice for 75c

Our new carpet department is a feature of the store. Good chance to visit it.



$4.50 Iron Bed

$2.95

Exactly like the picture, full size, white enameled and gilt trimmed. The design is a strong one and so arranged as to form natural braces. It is an ideal bed from a standpoint of service as well as looks. $2.95 is the price for this week only.

Dresser $9.7



REGULAR PRICE $
It is solid oak throughout, constructed and finished. The mirror is beveled plate.



$8.50 Kitchen Cabinets

$5.95

You can't afford to let the chance go by, for we are offering you a cabinet that sells regularly for $8.00. No kitchen, however elaborate, is complete without one. The picture on the left shows the style, but to fully appreciate the little conveniences you should see it. There are two bins, moulding board and two drawers. The upper section is ideal in arrangement.

We Buy, Sell and Rent Invalid Chairs



$3.50 Rock

$2.35

It is a solid oak rocker [illegible] the picture on the left. [illegible] will note that we always [illegible] what we have to sell [illegible] what we have pictured [illegible] well made and [illegible] ished.

Our Competi[illegible]
"Talk" Low Pr[illegible]
We "Make" T[illegible]

$1.50 SOFA PILLOWS 85c
Size 20x20 inches, novelty coverings in fancy patterns and plenty of them to select from. Porch time is coming, buy the pillows now.

FOLDING COTS $2.00
Regular price $3.50. Folding cable spring cots with maple frame, size 2½ feet wide and regulation length. Mighty handy for an emergency bed.

Refrigerators $1.00
Down, 10 Cents a Day



Rattan Furniture Reduced A Third

This includes everything—chairs, rockers and settees at all prices. You'll soon want a piece or two for the porch—buy now.

Unlimited Credit Here

The Gem is a Credit Store, first, last and all the time. Since our removal and enlargement we are more of a credit store than ever before. Our facilities in this line have been increased along with our capacity for doing business. If at any time you want to open an account we will be glad to give you full details of our plan.

Gem Furniture Co.
749-51 SOUTH BROADWAY

$2.25 Dining Chair $1.65

We have never offered a better dining chair bargain than this. The picture shows the design. It is made entirely of solid oak, the seat is cane, the back well braced. It is a great chair at $1.65.



We Sell Acorn Stoves and Ranges

HILLSDALE RECEPTION.

Graduates of the Michigan Baptist College Have a Reunion at the Home of Dr. Adkinson.

A reception was given by the Southern California Association of Hillsdale College Alumni and Students at the residence of Dr. and Mrs. A. W. Adkinson, No. 2115 West Twentieth street, Western Heights.

Hillsdale College is under the auspices of the Free Baptist Church, and was founded more than fifty years ago at Hillsdale, Mich., about 200 miles east of Chicago. The college has been noted for its high standard of scholarship, its high moral character and the special attention given by the students to the literary societies, the development of art and public speaking. Its representative, Mr. Walrath, won first honors in the Michigan State oratorical contest recently held.

About three years ago the local society of alumni was formed, and the constitution provides for a winter banquet and a summer picnic. This year, in place of the more formal banquet, the invitation of Dr. and Mrs. Adkinson to meet at their home was accepted.

There were present those who had been students of the college back in the '50's and one of the class of '06. Two generations of "Old Hillsdale" spent a delightful social evening. The house was tastefully decorated with potted ferns, smilax and the college colors, red, white and blue. Harp and violin music were rendered, and Miss Augur gave a vocal solo. The reception committee consisted of Dr. and Mrs. Adkinson, Judge Luce, Mr. and Mrs. E. F. Augur, Mr. and Mrs. C. P. Ralsback, Miss Katherine Adkinson and Miss Pedeu. Misses Edna Augur, Ruth and Frances Bishop presided at the refreshment tables. Those present were Mr. and Mrs. H. B. Eggleston, Litchfield, Mich.; Edna Louise Ray, Hillsdale; L. J. Kenrick, Hillsdale; Miss Mamie Bath, Evart, Mich.; Judge M. A. Luce, San Diego; Dr. and Mrs. F. A. Bishop, Mr. and Mrs. S. L. Leub, Misses Ruth and Francine Bishop, Long Beach; Mrs. C. E. Russell, Miss Ina Russell, E. A. Kenrick, E. W. Kenrick, Glendale; W. H. Cartwright, Dr. Charles King, Pasadena; Mmes. Lillian S. Wells and E. Burlingame Cheney, Hollywood; Ida E. Warfield and L. K. Warfield, Ocean Park; Wm. H. Burdick, Santa Monica; Miss A. Ruth Lockwood, Riverside; Mr. and Mrs. F. E. Fay, Dr. J. N. and Mrs. Martin, Mr. and Mrs. E. L. Augur, Mr. and Mrs. E. R. Potter, L. M. and Mrs. Holt, J. D. and Mrs. Ashbaugh, and Mrs. E. M. Cunningham, Mmes. M. A. Hamilton, Edith Withrow, Anna W. Roberts, Eldora Lockwood Smith, Ollie J. Martin, Eliza Scott Potter, Elbertine McNeil Sabine, Nellie S. Dram, Misses Harriet MacDougal, Rosa McDougal, Vilia and Edna Augur, Eva Adele Olney, Mabelle Cunningham, Pedeu, Katherine Adkinson, Agnes G. Sabine, Hazel Dill; Messrs. J. C. Crane, S. E. Miner, Paul Adkinson, Stillman.

The local association has started a movement to provide an emergency fund of $5000 to assist in defraying the expenses of their old alma mater, and a letter was read from the college president, Dr. Mauck, extending thanks for the practical interest shown by the graduates and former students now so far away from their school home.

No matter how severe an attack of diarrhoea may be, Chamberlain's Colic, Cholera and Diarrhoea Remedy never fails to give [illegible]. [illegible] DRUGGISTS; Mc. AND $1.00

CLOSING OUT SALE

H. F. Vollmer & Co.
513-515 S. Broadway

We wish to emphasize once again that the items we advertise are merely a few selected, almost at random, from this great stock of ours. Remember that everything in the store is offered at reduced figures. We are closing out. We must vacate. Our lease has been sold. In order to move goods quickly we have disregarded profit. The goods must go. At the reductions offered they are moving rapidly. You must take advantage of our necessity at once, if you intend doing so at all.

Fine Chamber Sets

Imported Ware



At Prices Sharply Reduced

We can describe but a few of these high grade chamber sets. We have a considerable stock of them, which we must dispose of in the next few days. You will notice what extraordinary values they are by glancing below.

$6.50 Set Now $5.00

This ten-piece set at $5.00 is a very pretty one. It comes in Doulton ware, undergiazed blue pattern, reproducing Swiss scenes. It is one of the strongest values we ever offered at $6.50. The closing out sale price is $5.00. Ask to see this set.

$12 Set Now $8.00

This is a 12-piece set. It comes in mother-of-pearl effect, shell pattern china. You cannot realize the beauty of this set, until you actually see it. Regular price was $12.00. Our closing out reduction brings the price down to $8.00.

$17.50 Set Now $12.50

This chamber set comes in fine china in a delicate lily pattern. It includes 12 pieces—quite an elaborate set. In a regular way it sells for $17.50. On closing out price is $12.50, and the set is a bargain you will not be slow to recognize.

$18.00 Set Now $14.40

This beautiful set contains 12 pieces in green irridescent china, shell pattern. One of the most elaborate sets in our entire stock. Be sure to see it when you visit the store tomorrow. Closing Out Sale price is $14.40. Sold regularly for $18.00.

$30 Set Now $22.50

This also is a 12-piece set in rich undergiazed, blue Doulton ware. The price really does not indicate the splendid quality of this fine set. Reduced from $30.00 to $22.50. See it Monday

Buy Dinner Sets Now

Just a word of warning to those who intend purchasing dinner sets at our Closing Out Sale. Business has been very heavy in this line, and stocks are becoming broken. Make your selection within the next few days, if you wish to have the full strength of our stock to choose from. Reductions are general throughout the entire line.

Bargains in Very High-Grade Cut Glass



While every piece of cut glass in stock is reduced, we have special bargains in the more elaborate pieces. They come in [illegible] type, and have been reduced out of all proportion to their cost or to name just a few below to give you an idea of the reductions made:

$130 Punch Bowl..... $70
$30 Salad Bowl..... $20
$60 Vase, now.....
$26.50 Claret Jug.....
$16.00 Decanter $10.65.

Imported China Chocolate Sets

You will note by the prices below, that these chocolate sets are at just half original prices. They are imported French [illegible] Each set includes 6 cups and saucers and 6 chocolate jar. The [illegible] and decorations in this ware are very beautiful. Note these prices:

$18.65 Set, now $9.35
$19.00 Set, now.....
Fine $36.00 Set, now $18.

Imported China "Good Night" Sets

These "Good Night" or Guest sets include water pitcher, [illegible] stick, match box and tumbler. Here again the reduction is [illegible] These sets, like the chocolate sets, come in beautifully [illegible] China.

$3.00 Set, now..... $1.50
$5.00 Set, now.....
$4.50 Set, now..... $2.25
$8.25 Set, now.....



China Cups & Saucers

Values up to $1.

These are English Bone China cups and saucers. [illegible] and patterns, including tea and coffee cups, and after-dinner [illegible]

Rich Plates By The Dozen

Reduced One-Half

If you want to get a dozen nice plates at a price that represents just half their value, they are here for you, but all will be sold within the next few days. These plates come in the very finest ware, beautifully decorated. All shapes and sizes are represented in the line. But selling is very heavy here, and our stock will last at most but a few days longer. See them on the Main Floor.

Two Strong Specials in Our Household Department
Third Floor.

Garden Hose 5c a Foot
Regularly worth 8c.

This garden hose comes in both half-inch and three-quarter-inch sizes—25 or 50-foot lengths, with couplings attached. Sold in a regular way at 8c a foot. Closing out sale price, 5c a foot.

White Mountain Freezers

1 qt. Regularly $1.90..... $1.75
2 qt. Regularly $2.40 $2.15
3 qt. Regularly $3.00..... $2.50
4 qt. Regularly $3.50..... $3.00

This is the genuine White Mountain Ice Cream Freezers, a standard machine, and the best on the market.

H. F. VOLLMER &
513-515 South Broadway

ND ARCADE IN THE PLAN.

to Be Done When the ormal Is Sold?

Will Be Opened, and Market Made.

pough Looks for a ater School.

changes will be made in the State Normal School ming year. If present there will be a complete of that part of Los An- will become a bustling s, as well as one of the the city, following the Normal School build- ive acres.

ional steps for this sale Within a few days ll be made that at the erty days the school ond of to the highest 0,000 as the "upset"

s has guaranteed an been the time for the It is possible others bids.

the State Normal to secure a more ad- d more commodious ildings. The aim of ich desires to pur- the tract, demolish thereon, and develop merchandise and a for sightseers and

understood that if e there will be an h—Fifth and Hope ands, and that a e constructed the ow thoroughfares

dicate proposing to in discussing its de certain that it erty. Yesterday firm of Mines & of the syndicate.

ding abroad our the property. It the other fellows e have guaran- for the property operator in this ly informed me make such an of- still bigger fools auction arrives, however, there s in that part been held back se of the school t it does, and proved streets."

SCHOOL.

ent of the State the outlook for . He believes vastly increas- school's work

ing this sub-

ndesirable. It r of the busi- tion is a phy- could never

ow sill of my of this build- are directly cornice of there are two o that these b a distance get to their ondition, and sideration in of location. not large and light- On cloudy ric lights in the condi- yesight and

sire in the of residence We expect uce the ex- dents who to return give them ympathetic, en as pre- able to the

best mate- teachers is ill not al- to Los An- ers whose cial. fteen, and new school s depart- re impos- a. There n in ele- studies. have an- exercise

ERS. s also to ng men, for more tics and not offer influence normal

s in ex- ked Dr. time to call for reakfast keep up gradu- of these t time. to San

d Nor- om the docino achers d that ass of came be sent

is are coun- con- these ce our

pres- larger as in of this recon- aining ninth eli- are graduate there 160.

the city of antire es of to ed to $50,-

ings and the ered ood, ably

A FINE
DEAFNESS TREATMENT
FREE!



Do you realize the terrible fate which is staring you in the face? Do you know what total Deafness means? It means a living death. Shut out from all human intercourse — with a world of business and pleasure, life becomes a fearful blank.

Will you suffer this untold misery and loneliness when you may have your full sense of hearing, quick and acute? I have restored thousands from Deafness. I can restore YOU, if you come before it is too late.

Because I have been so successful in curing Deafness, and because my heart aches for its victims, I am going to GIVE AWAY a Free Treatment for Deafness to every sufferer who asks for it. Surely this is a present worth having. Out of my sincere desire to relieve human suffering, and out of the consciousness of my power to cure Deafness, I gladly make you this gift. My treatment has cured thousands of people of the most distressing, wearing head-noises and restored their full perfect hearing. Write for the treatment today, and give me the opportunity to show how YOU MAY BE CURED, RIGHT IN YOUR OWN HOME.

All I ask is that you will act NOW. Don't hesitate or it may be too late to help you. My success has been great, and applicants for treatment are many, so that I can only make this offer a very short time. Remember this treatment for Deafness is given to you without any charge whatever. It is absolutely free. Send of Now, in this mail, a post card or letter request with your name and address upon it, and I will send you free treatment for Deafness. DEAFNESS SPECIALIST SPROULE, 294 Trade Bldg., Boston, Mass.

$2.40 TO CALIFORNIA

REDUCTION of 60c per 100 pounds on household goods to California, Oregon and Washington, from any point in New England; positively the only through car "without change," to Pacific Coast; additional reduction on such ticket to or patrons via all lines.

OVERLAND CO., Cambridge Station, Cambridge, Mass.
Telephone 1694 Cambridge.
Cut out and send to Eastern friends.

other points are prospective candidates. The bill limits the location to a point within Los Angeles county.

The rolls show that more than half of the students are permanent residents of Los Angeles, and this will doubtless cut a large figure in the decision on location. To take the school to any outside place would be to increase the expense for at least one-half of the students, while it would lose to the school various advantages there are in being in touch with first-class attractions in the way of lecturers, musicians, extensive libraries, churches, etc.

No canvass for sites has been made by the trustees. They will consider the propositions made to them, however, and it is likely there will be many within the ensuing month. The bill passed by the Legislature provides that the trustees may rent quarters for the school after the sale and pending the erection of the new buildings. In case the property is sold, according to present plan, the trustees will probably rent the building for a year. They plan to be able to go into new quarters by September, 1908.

BREAKING OF GROUND.

Big Day for Catholics at Santa Monica, With Hosts of Visitors from Other Cities.

This morning fully 500 Knights of Columbus will make a pilgrimage to Santa Monica to participate in the various Catholic events at the seaside city. They will go by special train at 9:30 from Arcade station.

There will also be large delegations in attendance from Oxnard, Pasadena, San Bernardino, Long Beach, Anaheim and Pomona.

The main event is the breaking of ground for the $100,000 church edifice to be erected in Santa Monica, but the day's events will comprise fully ten distinct functions.

There will be a parade of Knights of Columbus Council and their friends from the depot of the Southern Pacific, to the Catholic Church, where mass will be celebrated. At Columbia Hall there will be an address of welcome by the pupils of the Academy of the Holy Names, which will be followed by luncheon at the Casino.

Bishop Conaty is to deliver a lecture after the ceremony of breaking ground for the church. He will speak on "American Ideals." A concert is to be given under the direction of Tom Karl, and following these the citizens will take their guests in carriages and autos for a view of the beauties of Santa Monica.

Tonight the Knights of Columbus will confer the third degree on a class of candidates, to be followed by a banquet at the Casino, and a supper will also be tendered the ladies at the Casino.

CHANGES IN THE CLERGY.

Bishop Conaty has announced several changes in the stationing of the clergy of the diocese of Monterey and Los Angeles. They include the establishment of one new parish, that of Coalinga, and the appointment of a rector for this work. Rev. Emil Girardi, who has been serving as assistant priest at St. Andrew's Church, Pasadena, goes to Coalinga. He was formerly assisant at St. Vibiana's Cathedral. Rev. William A. Hughest, who has been assistant to Father Malony at St. Agnes Church, goes to Pasadena to take the place made vacant by the removal of Father Girardi, and Rev. William Power, who was recently ordained to the priesthood, goes to St. Agnes Church as assistant. Rev. P. H. McGrath, who has been serving as assistant priest at St. Vibiana's Cathedral, goes to St. Patrick's parish as assistant, and Rev. D. Daly is appointed an assistant pro tem. at the cathedral.

LOOK OUT FOR PAUERS.

Charles Donlan, California State Deputy for the Knights of Columbus, warns all Catholics to be on the lookout for a man who is victimizing the people by fraudulent collection of funds through his claim that he is a Knight of Columbus in distress. The man presents a card bearing the inscription, "Harry C. Pauers, District Deputy, San Francisco Council, No. 210," and makes the plea that he lost his wife and baby in the San Francisco fire. He claims to have been a Southern Pacific engineer, but his claims are said to be false. It is said he has succeeded in collecting considerable sums of money from credulous communities, and Donlan hopes to apprehend him. The man is described as having a smooth face, bald head, with a small dent on top; wears spectacles with strong eyeglasses, and speaks with a German accent. He wears both Knights of Columbus and Elks charms.

"The Pennsylvania Limited."

of the Pennsylvania Railroad system is the pioneer of real "Limited" trains, leaves Chicago every day at 5:30 p.m., running as a solid train through to New York City in twenty-three hours, via Pittsburgh and Philadelphia, over the Pennsylvania Short Line.

The daylight ride on "The Pennsylvania Limited" between Pittsburgh and New York affords excellent opportunity for viewing the scenery of the Alleghenies, together with numerous other scenic attractions.

The Pennsylvania Short Line has double tracks of steel all the way, is ballasted with broken stone and remarkably free from dust. Address M. F. Van Horn, District Passenger Agent, 604 South Main street, corner Sixth street, Los Angeles, Cal., at the sign of the red keystone.

VILLE DE PARIS

317-325 So. Broadway — 314-322 So. Hill Street

A. FUSENOT CO.

Rare Beauty in Real Laces

We have anticipated the great demand for **REAL LACES** and have provided some rare new designs for your choosing.

Such beauty can't be described. You'll want to see them, anyway. The display includes **BANDS, EDGES, GALLOONS, APPLIQUES, FESTOONS AND ALLOVERS.** In **PRINCESS, DUCHESS, BURANO AND BRUGES.**

New Lace Robes

Fashion's latest conceits are here, among which are many new novelties including **ENTINCELANT, TOKIO, CHANTILLY** and **PRINCESS.**

Our Spring Opening

Will occur next
THURSDAY, FRIDAY AND SATURDAY.
Every one is cordially invited to attend this
EXPOSITION OF CORRECT STYLES.
Imported rare novelties will be on display all through this beautiful store.

Superb Showing New Jewelry

People of refined taste, **WITH A DESIRE TO SAVE,** prefer to buy jewelry at the Ville and pay only a dry goods profit. Our new line includes the latest imported novelties in

La Vallieres, Brooches and Pins

In **SCOTCH, BULGARIAN, AUSTRIAN** and white stone jewelry. Each piece represents the highest artistic designing and trustworthy quality. Set in **CORNELIAN, JADE, TURQUOISE** and **GARNETS,** in sterling or 14k gold plate.

Special Sale

Monday we offer at about **HALF PRICE** a lot of **BLACK ONYX LOCKETS** and **CROSSES.**

New Neck Fixings

Real Lace Chemisettes

The woman who prides herself on her personal appearance will quickly supply herself with lace neckwear. It's so becoming, and the latest fad, too. Our line is large and exquisite.

Range of Prices

Princess and Cluny chemisettes..... **$5 Up**
All Duchess or combined with Rose Point..... **$16.50 to $25**
RABATS and LAWN BOWS.... **35c to 75c**



Something New MIRAGE

We have been appointed sole agents here for this popular new silk, which is creating such a furore in eastern fashion centers. To be correctly gowned, Dame Fashion dictates that at least one suit or garment must be of

Mirage Silk

This remarkably beautiful silk is dyed in the skein. The color permeates every fiber, thereby producing a dazzling brilliancy in finish that is unusually attractive.

It possesses plenty of "body" which renders it more durable than any other silk of its class. Made in 60 shades. Wear guaranteed; width 24 inches.

Ask to See it. Price $1.25 Yard

Monday we will exhibit **LATEST PARISIAN NOVELTIES—BORDURE PRINTED CHIFFON** and **MARQUISETTES.** Exclusive patterns, only one of a kind.

$32.50, $35.00, $37.50 Pattern

Black or white, with huge bouquets of brilliant colorings. Others with satin stripes woven through. All soft and transparent fabrics.

Fascinating Wash Goods

Never before has our assortment of fine wash goods been so beautiful and comprehensive. We urge early purchasing, as many novelties cannot be duplicated later on.

Nouveaute Alexander SILK PLAIDS
Exact reproduction of the popular silk novelty
Nouveaute en Rajah
at about one-third less in price. A silk and linen fabric. Shown in large or small fancy plaids, price..... **60c Yd.**

Japanese Crepe
Absolutely fast colors. Price only..... **20c Yd.**
Our spring importation surpasses all former showings. 25 exclusive patterns to select from. Unsurpassed for children's wear.

Special for Monday Only
35c Grade MERCERIZED WHITE BATISTE..... **20c Yd.**

Silk Suits for Easter

Women of critical taste will enthuse over our exceptionally fine assortment. A special feature for Monday will be our showing of smart models in new

Silk Eton Suits
$25 to $40
These models are deservedly popular, and are shown in either plain colored or fancy stripes, checks or plaid chiffon taffetas; jackets have a swagger touch of newness; attractively trimmed in lace or braided.

Silk Jumper Suits
From $15 Up
This style is bound to win. It's a pleasure to select from such a great variety as we show. In plain black or colored chiffon taffeta. The smart white and black checks, and the ever popular blue and white polka dot foulards.

Silk Shirtwaist Suits
$19.50 to $25
This line is developed in fancy checks, stripes and plaid chiffon taffetas; attractively designed and trimmed with fancy lace yokes; latest model in plaited skirts.

Fine Assortment Latest Models in Silk Coats
In Black or colored Taffetas and Pongee

Exposition and Sale Imported Dress Patterns $20 to $50

Monday we will show an unsurpassed variety of exclusive novelties in **SILK VOILES, FANCY MARQUISETTES** and **SILK POPLINETTES.**

Transparency, and soft, clinging effects are universally favored by fashion this season. Never have we exhibited such a magnificent line. All the extreme novelties are present. **EMBROIDERED EFFECTS, SHADOW PLAIDS, PEKIN STRIPES** and **LENO LACE STRIPES.** Every desirable color.

Such patterns are appreciated by those smart dressers in quest of

Exclusiveness

Special Sale
Hand Bags

Monday we offer a genuine seal bag
At
$5.00
The best value we have ever shown for such a price. Leather lined. 10-inch frame. Black only. If you need a good bag see this special.

Special Sale
Smart Silk Blouses

The extreme popularity of stripes is very apparent in all the most fashionable shirt waists of silk. Monday we offer a brand new line of

$6.50 Roman Striped Silk Waists at $5.95

This attractive waist is made on the bias, a combination model of box pleats and fine tucking. ¾ length sleeves, turn back cuffs, soft stock collar with tie to match. Colors are fancy stripes in brown, royal blue, light blue and white. Remember the saving Monday is 55c.

(AISLE 6, RIGHT.)

Easter Hats For Children

Our assortment of fine **Lingerie Hats** was never so complete and attractive. Made of elaborate embroideries and dainty laces—and trimmed with beautiful ribbons. Prices range
$1.50 to $8

Extraordinary Sale of
$6.50 New Separate Skirts
Monday at $3.95 in Our Bargain Basement

Just figure the saving yourself. An opportunity to save $2.50 on brand new skirts don't come every day. We warn you that you must hurry for them, as the lot contains just 100. Made in the latest plaited models. In smart checks and shadow plaids in gray or brown.

This is a Bargain to Boast of

and is worth making an early effort to secure.

New Goods in Art Department

We have just opened a very atrtactive line of **Berlin Embroidered Scarfs, Berlin Embroidered Centerpieces, Biedermeier** table covers, scarfs, pillow tops, etc., **Satin Pillow Tops,** Moorish designs, in heavy, rich quality.

We want you to see them.

THE TIMES-MIRROR COMPANY

H. G. OTIS....President and General Manager.
HARRY CHANDLER....Vice-President and Assistant General Manager.
MARIAN OTIS-CHANDLER....Secretary. ALBERT McFARLAND....Treasurer.
PUBLISHERS OF

Los Angeles Sunday Times

Daily, Weekly, Sunday, and Weekly Magazine. Vol. 51, No. 24. Founded Dec. 4, 1881. Twenty-sixth Year.

EVERY MORNING IN THE YEAR.

NEWS SERVICE:—Full reports of the Associated Press, covering the globe; from 250 to 30,000 words transmitted daily over more than 30,000 miles of leased wire.

TERMS:—Daily and Sunday, including magazine section, 75 cents a month, or $9.00 a year; Daily, without Sunday, $7.50 a year; Sunday, $2.50; Magazine only $2.50; Weekly, $1.50.

TELEPHONES:—Counting-room, Subscription Department, Editorial Rooms, City Editor and Local News Rooms, Sunset Press 1; Home 416 for THE TIMES.

AGENTS:—Eastern Agents: Williams & Lawrence, Tribune Building New York; 1234 Marquette Building, Chicago; Washington Bureau, 45 Post Building, telephone 1247 Main. Where the latest copies of The Times may be obtained. San Francisco office, Midway Building, 771 Market street, between Third and Fourth. H. Libby, Representative.

BONA FIDE CIRCULATION:—Daily net average for 1874, 18,901; for 1897, 19,258; for 1898, 20,1..; for 1899, 26,731; for 1900, 26,739; for 1901, 28,445; for 1902, 30,950; for 1903, 33,946; for 1904, 37,702; for 1905, 48,150; for 1906, 50,501 copies; Sunday average for 1906, 70,749 copies.

Yesterday's Regular Edition..... 48,540

THE TIMES has a larger regular bona-fide circulation than any local rival. It circulates widely among the intelligent, industrious, substantial, forehanded classes. The greatest volume of business advertising, the finest display, the best classifications, the largest results to advertisers.

Offices: Times Building, First and Broadway.

Entered at the Los Angeles Postoffice for transmission a mail matter of the second class.

IN EIGHT PARTS, INCLUDING MAGAZINE SECTION

Pen Points

The thing to do now is to see that Abe Ruef stays found.

The death of Dowie is a sad loss to the newspaper paragraphers, if to no one else.

If the weather man will please quit guessing we think things will soon right themselves.

When we consider what Paris is in the light we shudder to think what it must be in the dark.

Judging from Mr. Haney's remarks Judge Hebbard presided on the bench while practicing at the bar.

At this distance it appears that Judge Dunne of San Francisco is the right man in the right place.

It was a lucky day for young Mr. Garfield when the President took the notion to call him "Jimmie."

Mrs. Collis P. Huntington must be a very wealthy woman to be able to keep nine automobiles in repair.

Mr. Harriman's awakened conscience is clearly a case of when a certain personage was sick he "a saint would be."

Another well known man insists that Japan loves us. Then why did she threaten to kick us on the shins?

The California summer girl is already selecting the most effective spots on her pretty nose to let the freckles light on.

The thing that sticks the hardest in the public mind is that Mr. Harriman's Alton deal was the same as picking pockets.

Abe Ruef insists that he was not hiding. And it seems he really was not, as far as Detective Burns was concerned.

No doubt the government feels flattered over Mr. Harriman's condescension in offering to listen to what it has to say.

They say the world is growing better. In this respect, therefore, the world differs materially from State Legislatures.

If the Interstate Commerce Commission proves able to carry out its present intentions many new jails will have to be built.

The woman who has been voted the handsomest at the Pasadena horse show need fear no rival from any other quarter of the globe.

It seems that every time the Colorado River finds out that Epes Randolph has left Arizona it starts in on the rampage again.

After the Thaw trial has been concluded, a great many people will wake up to the fact that they have shed some unnecessary tears.

We often wonder if there is any man on earth clever enough at mathematics to figure out how much money the city of London owes?

There can be no doubt that the New York giants will win this year's pennant as a result of the benefits they are receiving from the Los Angeles climate.

An exchange says that there are ten distinct species of sponges. Isn't this putting it low? A man often meets more sponges than that in a single night.

Nevada offers $30,000 for another prize fight. A wheelbarrow or two of Nevada ore will at the same time be exhibited as being sufficient to pay all expenses.

The next Legislature will not be as bad as this one for the reason that it is utterly impossible to ever again whip together the same kind of an aggregation.

The other nations of the world are evidently under the impression that the only way we can place a strong fleet in the Pacific is to get Japan to consent to it.

If it be true that a San Francisco judge has been drunk for three years, he ought to be sent for about the same length of time to a place where he can sober up.

We trust that no time will be lost in trying Schmitz and Ruef together, separately or any other way that it can be done with neatness, dispatch and the desired result.

Somebody wants to know why Los Angeles does not get up a beauty show. We have done so. It is conducted every day of the year on all the busy streets of town.

California is just finding out how rich she is. Under ground and over, in minerals, precious stones, fruit and grain, she could feed and ornament the entire continent and not half try.

When the prettiest girl in Georgia fell in love with a Chicago Chinaman who runs a chop suey joint she merely proved again that we should not wonder at anything a woman may do.

STATE DIVISION PRACTICALLY IMPOSSIBLE AT PRESENT.

It will be impressed upon one who reads the carefully considered statement of ex-Senator Frank H. Short, published on another page of The Times today, that our over-hasty friends, who are advocating State division, apparently are beating the thin air; and that their plan is practically impossible of realization.

Putting aside all discussion as to the advisability of such a proceeding, the obstacles in the way appear to be so numerous and so difficult that the union of all religious creeds in one denomination seems a dream about as likely of fulfillment as that of erecting a separate State of Southern California under present conditions.

According to Mr. Short, who is a lawyer of recognized ability, experienced in legislation and statecraft and master of the subject through study and practical acquaintance, the following are the steps necessary to accomplish State division:

First—An amendment to the Constitution of the United States, which would require a two-thirds vote of both houses of Congress, or an appeal of the legislatures of two-thirds of all the States, and ratification by the legislatures or constitutional conventions of three-fourths of the several States.

Second—An amendment of the Constitution of the State of California, requiring a two-thirds majority of the Assembly and Senate followed by a majority vote of the people of the whole State at the polls.

In the first instance the probability of securing a two-thirds vote of Congress to submit the question of national constitutional revision to the country is exceedingly remote, considering the fact that there is no general demand for such an amendment.

While the Congress delegation from the southern end of the State might be influenced to appeal for such legislation, the northern Senator and representatives would be opposed, and with the California delegation divided against itself it is vain to delude ourselves with the idea that Congress would by a two-thirds vote agree to disturb the whole Union at the behest of a few divisionists in Southern California.

Then, as Mr. Short points out, the legislatures of other States (composed generally of politicians) would be slow to commit themselves to a policy of division. A constitutional amendment must needs be general in application and not drawn for California alone. To open a way for easily tearing States apart whenever friction between sections arises would not commend itself to the legislators of three-fourths of the States, or to constitutional conventions of three-fourths of the States. All over the country, especially in the older States, the prevailing mood of the people is in favor of stability of institutions. The faddists are in a small minority. The underlying common sense of the people has declared that progress must rest on permanent foundations, and that sectional discords must be discouraged. There are few parts of the country today where the idea of secession in one form or another is popular.

As to the unlikelihood of choosing a California Legislature which would give a two-thirds majority to a proposition for State division, any person informed as to the economic and political influences in operation in the State needs no enlightenment. The sentiment for State division is confined to a section, and even there it is not general. The great majority of the voters of the State are north of the line below which all talk of division is heard. The northern and central parts of the State are arrayed against division, and there is no prospect of converting them to the views of the divisionists.

Of course, the politicians of the major part of the State are opposed to State partition, and it must be conceded that they must be reckoned with. They dominate legislatures. It is a safe prediction that no man now advocating separation will live to see the day when two-thirds of the legislators of California will favor their policy, or when enough votes can be had in the central and northern valleys to carry out a dream of the south.

One would judge from reading the expressions of a few enthusiasts hereabouts that the wishes of Southern Californians alone were to be considered in settling the question of uprooting the institutions, dividing the strength, partitioning the common property, scattering the fame-fruits and weakening the resourcefulness of a great State—and requiring the Southern Pacific Railroad to maintain two political machines instead of one.

And these very zealous and easy-firing neighbors of ours seem to lose sight of the fact that in either house of the Legislature at Sacramento the Southern Pacific machine has no more willing cogs than those sent up from the South through the apathy, neglect and civic unfaithfulness of us, the people of the south, ourselves. If we, the people of the South had done our duty at the primaries and the State election, the feeling beneath this talk of State division would not have been engendered. The remedy for conditions we deplore lies not in State division, not in lazily farming out our civic duties to a private political party or to a committee of fifteen dominated by one, but in each man painstakingly doing his duty himself.

In considering the question of State division there are other questions to be taken into account, besides the practicability of the scheme. Would such a move be well for the people of any section of the State? Such a point is not to be passed upon hastily and decided offhand. Mr. Short gives expression to some views on this head well worth considering. That such a crusade is almost hopeless is the main factor, however.

The ex-Senator piquantly says we shall be gadding around the world in flying machines and sending wireless telegrams to the planet Mars ere the numerous obstacles to State division can be removed. This illustration may be extravagant, but it serves to emphasize the stupendousness of the task of bringing over to the side of Southern California impetuosity enough people to carry its point. The partitioning of the State may come in the process of the years, and Los Angeles may have the Capitol building—although Santa Barbara has put in a bid for it; but conditions must be vastly different from those of today when all this is achieved.

THE SONG OF THE GRAY-THROAT.

These be the days when the song of the gray-throated mocking bird is at its best—now in the glory of the Californian springtime. In the sunlit afternoons and in the white nights of moonlight and stars, the Prince of Singers revels in his powers, ravishing the air with a music that has no equal on earth.

Los Angeles is the metropolis of the mocking bird. This is the chief city of his tribe. It is here that their King has set up his throne. You have but to turn aside into some quiet street, away from the roar of traffic, and you will hear the mocker pouring out his strong, joyous heart to the God of Things, unafraid. And as you pass you will see a white-haired man or a wide-eyed child listening, dream-wrapt, to the song. You will see the busy seeker of the marts pause to drink into his soul the thrill of the mocker's matchless melody overhead, from which the man goes away at the end with a softer light in his eyes and a new-found peace in his heart.

Here in our city of wonders, what wonder have we like unto this—the song of the mocking bird among the haunts of men? Cities are the foes of birds; they drive them away with their noises and their cruelties. None but the sparrow, the chattering little Bohemian of the feathered kingdom, will tolerate a city. East and West it is the same. The bird and the man cannot make their peace with each other, they cannot dwell together. But, happily, this is not true of the Queen City of the World. With all our clatter and roar of rushing commerce, the birds have not deserted us. Ours is not only the City of Wonder; it is also the City of Song.

We might part with many a thing that we have and yet be none the poorer, but we cannot part with the gray-throat and his song. He is joy to our hearts. He makes a music that no other can make. He has many moods, the which one to love the best it were hard to tell. Sometimes—indeed, often—he is gay, for the mocking bird is "a fellow of infinite jest." He manages to get a lot of fun out of life. But in his graver moods, when he lifts his peerless voice in anthems to the blue skies that bend above him, then it is that all the world stops to listen, forgetting the hunger of greed, the lust of power and the lure of lights that fall.

STOP DREAMING AND DO.

A call has been made to put the streets of Los Angeles in proper order before the Shriners arrive for the Fiesta season in the early days of May. This call will be reiterated. It will come with increasing energy and emphasis.

Part of the population of Los Angeles, above all others, should take up this cause—should for a little while stop dreaming of things that are impracticable and impossible, and put their hands to the doing of something for the public good. The reference is to the public ownership faddists. These people who dream that public control of all sorts of semi-public utilities would result in better management should not permit the visiting Shriners from all over the world to contrast the fine working of the street railroads of Los Angeles and environments with the condition of the public streets, as they are at the present moment. The one management is wise, energetic and effective. The other is slovenly, inefficient and negligent.

Any thinking person who will take a jaunt through the streets and observe their conditions, and then ride around the city upon the street railroads under private ownership, would certainly not be loud in his advocacy of public ownership of utilities generally.

For the good of the cause, apparently so dear to the heart of the faddists who clamor for this taking over under public control of street railroads, lighting systems and similar enterprises, they should one and all work for cleaning up the streets in order that the inefficient management of public servants may not be so conspicuous.

THE ALDRICH CURRENCY BILL AND ITS EFFECTS.

The Aldrich bill, amending the act of 1900, governing the currency, was passed by Congress just before adjournment. This new act is in the direction of a policy demanded by the bankers and business men of the United States in order to make our currency a little more flexible than it was before.

There is nearly $163,000,000 of currency, largely silver certificates of a denomination below $5, now outstanding. Hereafter these bills will be partly silver certificates and partly United States notes. Of currency notes of the denomination of $5 there are outstanding almost $400,000,000. These are either bank notes or silver certificates at present. Under the new act they will be composed of bank notes, silver certificates and United States notes ("greenbacks.") Of notes of the denomination of $10 there is a little more than $545,000,000 outstanding, comprising bank notes and United States notes. Hereafter there will be more bank notes, fewer United States notes and more gold certificates. Above the $10 denomination there is outstanding a little more than $369,000,000, composed of bank notes, United States notes and gold certificates. In the future these $10 bills will consist more largely of bank notes, of fewer United States notes and of a larger amount of gold certificates.

The total currency outstanding is $328,000,000 in United States notes of a denomination of $10 and over. These bills will become very largely of a denomination of $5 or less. That is, they will be merely subsidiary currency, supplementing the silver certificates now in use. The vacancy thus produced in notes of denominations above $5 will be filled by gold certificates and national bank notes. Of these, there are outstanding $652,600,000, in gold certificates and $494,200,000 in bank notes.

Additions to the bank notes provided under the new act will be $600,000,000, and the expansion of these notes will be possible, ranging from a probable 20 per cent. to a possible 40 per cent.; that is, from $120,000,000 to $240,000,000. This is the elastic feature in the Aldrich bill. Under the law as it was, national bank circulation could only be retired at the rate of $3,000,000 per month. The Aldrich act provides for the possible retirement of three times this amount, or $9,000,000 per month.

The idea is that this possible increase in bank notes will be availed of in cases of necessity when there is a stringency in the money market. This will, of course, call for the use of a larger amount of government bonds. When the stringency is past, these notes may be retired, there being no further demand for them, and this will again release the government's bonds bought to secure the increased issue.

THE ENGLISH WAY, NOT OURS.

Dr. M. H. Mallock has come over from London to teach us how to avoid in America the socialism which is ruining England. In Mandell Hall, at the University of Chicago, on Thursday last, he delivered a lecture upon this subject. In the course of his remarks he said this: "Capitalists should decide their own reward without attempt at intervention on the part of society. The capitalist and the capitalist alone is qualified to fix his return for his services in producing wealth. In proportion as men of ability are essential to the progress and to the maintenance of wealth in modern society, society as a whole, if it is to secure and retain their services, must concede to them the terms that these men desire, and what these terms shall be must be decided, not by society as a whole, but by the exceptional men themselves."

Now that is a thoroughly English view of the subject. Fundamentally and so far as individual is related to individual it is true, but it is just as true of the man of small abilities as of the man of great. This economic principle is as true of the relation of the blacksmith or the bricklayer of the most meager ability in society as it is of a Peter Cooper, an Abram Hewitt or a Carnegie. There is no principle of law and no obligation outside of the moral code to compel any man to render any service to society on any terms not agreeable to the individual. Indeed the individual may, outside of moral obligations, refuse to render society any service at all.

But in its restricted sense, when we come to great industries, and above all to corporate interests, this English view expresses exactly conditions existing in this country which the public, through individual efforts and through government intervention, is constantly trying to regulate. The relation of the individual to society cannot be placed upon the same footing as the relation of a corporate body to society. The corporation owes its existence to the public. It owes a certain debt to the public, growing out of this creation and just laws must hold these creatures of the public amenable to the public for the proper performance of their duties. These corporations are not created primarily for the sake of the corporations nor is it permissible that their career shall be followed for the benefit of the corporation to the detriment of the public interest. This rule cannot be laid down mathematically so as to apply to all corporations in the same way. Corporations like the railroads, and all corporations whose duties are those of common carriers, have a much closer and broader relationship to the community than other forms of corporate life.

Some are too prone to go abroad for ideals of government and for methods of controlling corporations and of weeding out corrupt growths from our political, civic and industrial life. There is perhaps no more general and no more radically erroneous notion entertained by a certain class of reformers than this. Mr. Mallock comes to us from a country where 25 per cent. of all the land is held by eleven individuals. He comes from a country whose government in one of its cognate branches is composed of members who hold their seats by heredity. There is no question about a man's honesty, capacity or fitness in any other respect to occupy the position of a legislator. He may be a blackleg. Some of them have been. He may be a debauchee who ought to be broken on the wheel. Many of them have been. He may be without enough capacity to cross the pons asinorum in geometry, much less to grasp the scope of any proposed law that comes before him for consideration. Many of the members of the House of Lords have been to this extent lacking in mental capacity. These lords have lent their names time and time again to the promotion of corporations whose dealings with the public have been more than questionable. It is not half so generally recognized in America as it should be that we are in the kindergarten class, mere tyros in fact, in the art of grafting as compared with what is done in the land from which Mr. Mallock comes to teach us political economy.

The closer honest American citizens stick to our own land, to our own ideals, to our own fundamental principles of government, the greater will be the results of our efforts at reformation, the purer will be our political and civic life and the more honestly will the corporations in their relations with the public and the public interest be conducted. To have ideal conditions prevail in America in all the relations of life, whether political, civic, social or industrial, calls for each of us to do his full duty in putting honest and faithful public servants at the head of all the various branches of the Federal, State and municipal governments. When we do this and get in office men of truly American business capacity, of truly American ideals, we will not need to go beyond seas to learn how to uproot the weeds of corruption from our civic life.

Another cheerful idiot is out with the statement that after a man has secured his first $1000 it is easy to become wealthy. There are at least 1,000,000 people in this country who feel a pain whenever this old chestnut is sprung on them.

PLANTIN' TREES.

There's a kindly sort o' feelin,' about
this time o' spring,
That makes a man just want to help
some little growin' thing.
He'll hanker for the country, an' his
clothes, an' a spade,
Till the longin' to be diggin' is the one
to be obeyed.

If a man's got any gratitude because
he's on the earth,
There surely ain't no better way o'
provin' what it's worth
Than just a-makin' beauty come up
where he has stood,
To bless the world with sweetness in a
garden or a wood.

An' there's nothin' any finer from a
woman's point of view—
For a man without a collar looks so
honest an' so true!
She likes to see him master the wildness o' the soil—
An' his shoulders look so handsome a-swingin' at their toil!

The whole big day o' springtime, the
good smell o' the ground,
The sky that looks a bit like rain, the
mountain standin' round,
The little herd a-trailin' down yonder
for a drink—
Fill in a sort o' Arcady, she kind o'
smiles to think;

While there he works a-plantin' the
lusty little trees,
An' softenin' up the dirt to give 'em
lots o' room an' ease,
An' a-knowin' all the time that the
trees are laughin' low
At the chance they've been a-waitin'
for, to stretch an' live an' grow.

So it makes him more than happy, just
to help the spring along,
While that woman's laughter mingles
with the meadow-lark in song;
An' if she's always seemed to be the
hardest sort to please,
She'll get an Eden feelin' for the feller
plantin' trees!

RUBY ARCHER.

Granada Park, March 3, 1907.

THE CAMELS ARE COMING.



Shall we ask them to travel such rough roads as this?

STREAKS OF MUMOR.

Expert Opinion.

The Gentleman Farmer (anxiously:) What in the world, Uncle Totterly, do you suppose is the matter with my hens? Why, this morning I found six of them lying on their backs, cold and stiff, with their feet sticking up in the air.

The Ancient Man (after a suitable season of cogitation:) Yer hens is dead, Mr. Cittlly.—[Puck.

Pat's Retort.

An Irishman who had started photography went into a shop to purchase a small bottle in which to mix some of his solutions. Seeing one he wanted he asked how much it would be.

"Well," said the chemist, "it will be two-pence as it is, but if you want anything in it I won't charge you for the bottle."

"Faith, sor," said Pat, "then put a cork in it!"—[Tit-Bits.

One for Her.

Prof. Brander Matthews, the essayist, enlivened with an anecdote a Shakespeare-Bacon discussion at the Players' Club in New York.

"A literary woman," said Prof. Matthews, "said one night to her husband: "'When I get to heaven I am going to ask Shakespeare whether he wrote those plays.'

"'The husband chuckled. "'Maybe he won't be there,' he said.

"'Then you ask him,' she said."—[Washington Star.

One Thing Wrong.

Major: Have another [illegible] colonel. They are [illegible]

Colonel: I should say no, as it could only be improved by [illegible] with one thing.

Major: And what is that?

Colonel: The peaches.—[Life's News.

Felt Better.

An old South Carolina [illegible] sent to the hospital of a [illegible] Charleston.

One of the gentle [illegible] ters put a thermometer in [illegible] to take his temperature, [illegible] when the doctor made his [illegible] said:

"Well, Nathan, how do you [illegible]

"I feels right tol'ble, boss."

"Have you had any [illegible]

"Yassir."

"What did you have?"

"A lady done gimme a [illegible] ter suck, boss."—[Lippincott's.

A Faithful Employee.

"Conductor," said the [illegible] senger, vainly trying to [illegible] dow, "there are at least [illegible] crobes in this car."

"You ought to be able to [illegible] if the company can," [illegible] street car conductor. "We [illegible] blamed cent for carrying [illegible] cago Tribune.

FEBRUARY CIRCUL[illegible] OF THE TIM[illegible]

The following are the [illegible] ments of the circulation of [illegible] for February, 1907:

STATE OF CALIFORNIA, [illegible]
ANGELES, ss.:
Harry Chandler, Assistant [illegible] of the Los Angeles Times, [illegible] declares upon his oath that [illegible] true and correct office record of [illegible] circulation of said newspaper [illegible] February, 1907:

	FEBRUARY, 190[illegible]	
1	47,370	15
2	47,070	16
3	75,000	17
4	47,150	18
5	47,750	19
6	47,000	20
7	47,700	21
8	47,820	22
9	47,850	23
10	73,800	24
11	47,000	25
12	48,150	26
13	48,000	27
14	48,000	28

Total .....
Total number returns, [illegible]

Net copies paid .....
The net average circulation for [illegible] ery day of February, 190[illegible]
The net average circulation for [illegible] ery day of February, 190[illegible]

Showing a net average daily [illegible] over the corresponding month [illegible] 1906 of .....

HARRY CH[illegible]
Assistant General Manager.

Subscribed and sworn to before [illegible] day of March, 1907.
[Seal]
Notary Public in and for the [illegible] Angeles, State of California.

A. L. Dennis, being duly [illegible] he is and has been for over [illegible] tendent of Circulation of the Times; that the above [illegible] circulation for the month of [illegible] correct, and shows the actual [illegible] printed for each day of the [illegible]

Superintendent of Circulation.
Subscribed and sworn to before [illegible] day of March, 1907.
[Seal]
Notary Public in and for the [illegible] Angeles, State of California.

S. K. Dolphin, being duly [illegible] that he is and has been for over [illegible] foreman of the pressroom of the Times, that the above is a [illegible] statement or the number of [illegible] said newspaper printed each [illegible] of February, 1907.

Foreman of the Press.
Subscribed and sworn to before [illegible] day of March, 1907.
[Seal]
Notary Public in and for the [illegible] Angeles, State of California.



Why pay it to [illegible] while we sell first quality [illegible] ground) reading [illegible] or we will fit [illegible] gold-filled [illegible] for $1.00, [illegible] ted. No extra [illegible] ing.

$1.00

FLEMING

The Real Value is in The Real Diamond .....

THE old saying "All that glitters is not gold," is equally true of diamonds. A stone may gleam and sparkle, and readily over the counter at a good round price—but never be worth any more, and often less. Its gleam may be tame and dull and lack sparkle devoid of that rare, pure fire that marks the real gem. It is only by comparison with better stones that the character of the imperfect stone is revealed.

A Life Study of Diamonds Renders Our Judgment Reliable

We select our diamonds with the nicest care and deliberation from the world's finest products. We have built up a reputation for the best, extending throughout the entire West. No store outside the really great cities of the East offers its patrons such a large collection and such an unvarying quality. We have the best, and at the price of the commonplace. Be it a simple solitaire at $15.00 or an elaborate necklace at $1500.00 or more, you will find it here and find it better. You may accept it with absolute confidence that while an ornament is a pleasure as long as you keep it, its value will never decrease, but grow.

Montgomery Bro[illegible]
Jewelers and Diamond [illegible]
Spring Stree[illegible]

WANTED—Individual investors to join in [illegible] one of the best business property inve[illegible] Los Angeles. Amounts of $1000 and up [illegible] For particulars apply Suite 1, 357 South [illegible] THE TRUSTEE CO[illegible]

THE LANCER.

I am sure that the retirement—by request of the President—of Secretary Hitchcock is a relief to every one who is obliged to do business with the Interior Department.

Mr. Hitchcock is an irascible, obstinate and domineering old gentleman, and he seems to have been an adept in the gentle art of making enemies.

There never has been any question of his honesty of purpose, but his peculiar temperament made him an easy victim of those who studied his prejudices and knew how to play upon them. A few underlings in his office "worked" him until he looked with suspicion upon almost every man who entered his office and became unbearably insulting in his treatment of those who were compelled to transact business with him.

This applied to Senators and Representatives equally with men in private life who visited him on personal business. Only a few pet personal friends were relieved of this suspicion, and as a result favors were bestowed which were in striking contrast with his official action on other matters pending before his office.

The Los Angeles men who went to Washington to secure rights of way over public land for the Owens River conduct found Secretary Hitchcock prejudiced against the city's enterprise and under the influence of attorneys and agents of the obstructive power companies, chief of whom was Representative Smith. The secretary was overbearing and offensive in his attitude toward the delegation, and there was some warm and vigorous talk in the interview before he could be induced to listen to a statement of the city's case. He clung obstinately to his preposterous "Smith plan" of forcing the city to use for any other than domestic purposes the water which it had acquired the right to take from Owens Valley, although the Interior Department had no jurisdiction whatever over the water and was limited only to recommend to Congress the passage of a right-of-way bill. Secretary Hitchcock was determined to reject the project, having been misled and prejudiced by Smith, and not until the President called him down peremptorily and told him to cease playing into the hands of the power companies and to confine his activities to the plain duties of his office, did he get through his obstinate head that it was none of his business what use the Los Angeles might see fit to make of the water she had acquired.

Had Secretary Hitchcock been less mulishly obstinate in his prejudices, his reputation for honesty would have been seriously endangered by his administration of the Interior Depart-

• •

Arithmetic.

When required an administrative order, I can convince the Postoffice Department that one-sixth of a given number is not precisely the equivalent of one-seventh. Between the railroad mail contractors and confederate grafters, the department, official arithmetic in this region had been perverted to an extent, and the multiplication table had been repealed. To ascertain the average weight of mail carried by railway per day, the total weight for thirty days was divided by six, and that result was made upon that scoundrelly calculation. Thus the official arithmetic was made to teach that six times six are seven and seven times seven is six. The last act of Postmaster-General Cortelyou was an official protest against the frantic proposal of railroad mathematicians and their tool, the sanction of Congress, compelling the railroads to do their cheating for the government in conformity with the primary arithmetic. This is construed as prohibiting a railway mail contractor from standing on the platform when a sack of mail is weighed.

• •

Native Canada.

Canada is doing her level best to keep up with the march of civilization by strenuous sprinting she has managed to advance to about the middle of the seventeenth century. She has just put into effect a Lord's Day Act, modeled on the blue laws of the United States, and she is going to be good whether she has to build a jail on every square section in the whole Dominion and set a pillory on every street corner. No Canadian is permitted to do anything on the Sabbath, except perhaps to sing "God Save the King" through his nose. It is even unlawful to bring into Canada any foreign newspaper on Sunday. Travelers on trains passing through that pious country will have to throw their newspapers out of the windows before reaching the border, or on the Sabbath. Perhaps no trains will cross the line on that day, for the carrying on of any business or the employment of any person to do work of any sort is forbidden, and railway trains cannot be operated without labor. The theory of the Canadian "Lord's Day Act" seems to be that man can be good only when he is asleep or dead, and that it is wicked to be alive.

• •

Cuba Post.

There will be no peace in Cuba until the national institution of cockfighting is revived. The cockpit is the "palladium" of Cuban liberty, and the Cuban patriot is ready to shed blood in its defense.

The Cuban laborer works only four days to earn support for his family. The rest he works to get money for a lottery ticket, and the sixth is devoted to betting funds for bets on the next rooster battle. No rooster is allowed to work on Saturday. He is a shiftless, degraded, bloody-minded mongrel breed in the race over which he had sentimental hysterics a few years ago. Good American blood boils to secure for a pack of anthropoid brutes the right of self-government, for which they have no more fitness than a band of monkeys. It is a criminal waste of human life that has sacrificed on the altar of "Cuban liberty." It would be a service to the world if an earthquake would sweep the whole pestiferous island off the face of the earth. Cuba is a general nuisance.

• •

Land Grabbers.

The Bishop bill to validate for [illegible] the leases of harbor frontage is [illegible] the Southern Pacific job, why do [illegible] railroad grabbers, Jere [illegible] and Walter Parker, appear be[illegible] against any change in the bill? [illegible] want to know. Nobody [illegible] to accuse those zealous [illegible] of taking any interest in legislation [illegible] citizens concerned for the [illegible] Their presence in Sacramento is a continuous menace to the [illegible] and their appearance [illegible] committee for any purpose, except to answer to a summons to show [illegible] they should not be sent to [illegible], is an affront to every [illegible] of the Legislature. [illegible] of the Southern Pacific corruptionists in openly [illegible] of the Legislature and [illegible] through two hired men [illegible] extension of the Legislature is insolent dictation to [illegible] California. [illegible] that the Southern Pacific [illegible] the savage lease bill. I [illegible] assure is a vicious one. [illegible] good reason why any [illegible] require confirmation [illegible] act of Legislature. [illegible] denial to the public can [illegible] San Pedro harbor situation of uncertainties, entangling claims and conflicting claims and

THE LANCER.

There will be $1,000,000 in the [illegible] Bill. Part of th[illegible] needful. The bet[illegible] Supreme and App[illegible] will eat up more [illegible] and there has bee[illegible] of expenditure in [illegible] tions in order to [illegible] A general increase [illegible] been made. The S[illegible] for services rend[illegible] salaries as they [illegible] themselves fortun[illegible] these offices. An [illegible] cent. in the salar[illegible] State institutions [illegible] was not needed, [illegible] pays double the [illegible] Eastern States, an[illegible] had the services [illegible] half as many att[illegible] was for more atte[illegible] more pay for the [illegible] in service. There [illegible] increase in wages f[illegible] chanics employed [illegible] not for a horizon[illegible] employés.

A.

HE LANCER.

...mit that the retirement—by ... the President—of Secretary ... is a relief to every one who ... to do business with the ... Department.

...Hitchcock is an irascible, ob... and domineering old gentle... he seems to have been an ... the gentle art of making ...

...never has been any question ... of purpose, but his pe... temperament made him an easy ... those who studied his preju... knew how to play upon ... the waiting in his office ... him until he looked with ... upon almost every man who ... office and became unbear... in his treatment of those ... compelled to transact busi... him.

...ed to Senators and Repre... equally with men in pri... who visited him on personal ... Only a few pet personal ... were relieved of this sus... as a result favors were be... which were in striking con... his official action on other ... before his office.

...Angeles men who went to ... to secure rights of way ... land for the Owens River ... Secretary Hitchcock ... against the city's enterprise ... the influence of attorneys ... of the obstructive power ... chief of whom was Rep... Smith. The secretary was ... and offensive in his atti... the delegation, and there ... stern and vigorous talk in ... before he could be in... to a statement of the ... He clung obstinately to ... "Smith plan" of for... city to use for any other ... purposes the water ... acquired the right to ... Valley, although the ... department had no jurisdic... over the water and was ... to recommend to Congress ... a right-of-way bill. Sec... Hitchcock was determined to ... project, having been mis... advised by Smith, and not ... President called him down ... told him to cease play... hands of the power com... to confine his activities to ... duties of his office, did he ... his obstinate head that ... of his business what use ... might see fit to make of ... he had acquired.

...Hitchcock been less ... in his prejudices, ... for honesty would have ... endangered by his ad... of the Interior Depart...

...administrative order, I ... the Postoffice Depart... sixth of a given num... merely the equivalent of ... the railroad mail ... confederate grafters, ... official arithmetic in ... been perverted to an ... the multiplication table ... To ascertain the ... of mail carried by rail... the total weight for ... divided by six, and ... made upon that scoun... Thus the official arith... to teach that six ... seven and seven times ... last act of Postmas...tolyou was an official ... against the frantic pro... mathematicians and ... of Congress, com... to do their cheat... in conformity ... arithmetic. This is ... prohibiting a railway ... from standing on the ... of mail is weighed.

...her level best to ... the march of civiliza... sprinting she ... advance to about the ... teenth century. She ... effect a Lord's Day ... the blue laws of the ... she is going to be good ... build a jail on every ... in the whole Dominion ... on every street cor... is permitted to do ... Sabbath, except per... "God Save the King" ... It is even unlawful ... Canada any foreign ... Sunday. Travelers on ... through that pious ... to throw their news... the windows before ... on the Sabbath. ... trains will cross the ... day, for the carrying on ... or the employment of ... work of any sort is ... railway trains cannot ... labor. The theory ... "Lord's Day Act" ... man can be good only ... or dead, and that it ... alive.

...peace in Cuba until ... cockfighting ... cockpit is the "pal... liberty, and the Cu... ready to shed blood in ...

...miner works only four ... respect for his family. ... to get money for a ... the sixth is devoted ... for bets on the ... battle. No rooster ... Saturday.

...degraded, bloody... breed is the race over ... sentimental hysterics ... Good American blood ... for a pack of an... the right of self-gov... they have no more ... band of monkeys. It ... of human life that ... was sacrificed on ... liberty." It would ... world if an earth... the whole pestilen... of the earth. Cuba ...

...bill to validate for ... harbor frontage is ... job, why do ... drudges. Jere ... Parker, appear be... the Legislature to ... change in the bill? ... to know. Nobody ... those zealous ... any interest in leg... concerned for the ... presence in Sacra... menace to the ... their appearance ... any purpose, ex... a summons to show ... could not be sent to ... an affront to every ... the Legislature.

...the Southern Pa... monists in openly ... the Legislature and ... two hired men ... of the Leg... dictation is ...

...the Southern Pa... lease bill. I ... is a vicious one. ... reason why any ... confirmation ... of Legislature. ... to the public can ... harbor sit... uncertainties, en... claims and

THE LANCER.

THAT PAPER TRAIN.

A Record-breaker—How a Newspaper Noted for Its Hustling "Got There."

[From the Publishers Commercial Union, Chicago:] The Los Angeles Times is famous for the doing of big things, but that progressive publication has had a task on its hands the past week which called into play some strenuous work on the part of Harry Chandler, assistant general manager, and his Chicago representative, W. T. Cressmer, western representative for Williams & Lawrence.

Friday it became apparent to the Times people that their supply of white paper was getting dangerously low, and owing to washouts in the northern part of the State the Willamette Paper Company could not possibly get their regular shipments to the paper in time. Mr. Chandler realized that he must look to the East for a supply, and accordingly wired Mr. Cressmer to search every source of supply and rush a special trainload of white paper at any cost. This was no little task, especially when it was discovered that the paper used by the Chicago dailies was not the proper size for the Times presses. Inquiry at the paper supply houses developed the fact that all mills in Wisconsin and Minnesota were working overtime endeavoring to supply their regular contract customers and were far behind in orders. The situation was a perplexing one, but had to be met, consequently Messrs. Allen McEnery & Co., representatives of twenty of the largest Wisconsin mills, were appealed to for help. This was Saturday morning and by noon every mill in the State had been communicated with by phone and six of the largest had agreed to start in at 7 p.m. Saturday and run until 7 a.m. Monday, during which time they promised to turn out eleven carloads. This required the work of 1500 men working in three shifts at double regular pay for Sunday work.

Promptly at 7 Saturday evening the mills started on Times paper and ran to their greatest capacity until Monday morning, during which time 300 tons of white paper was manufactured and ready for shipment from the six different mills. The cars were hurriedly loaded and started for Omaha, where six more were added by the Carpenter Paper Company. A special train was at once made up under the personal direction of W. G. Neimyer, general agent of the Union Pacific Railroad, and started on its flight westward. A high rate of speed was maintained throughout the trip and only necessary stops were made. All along the line officials had been notified of the emergency train and a clear track was given the special. The train consisted of seventeen cars loaded to their maximum capacity and rolled into Los Angeles via the Salt Lake line in record-breaking time. The situation was relieved for the time, at least.

The Times is to be congratulated for its progressiveness, energy and push. Such are the essentials of a live newspaper nowadays.

PILLSBURY'S PARAGRAPHS.

Yet a few days and we, the all-befuddling California Legislature, shall see no more in all its course. It will pass into as inglorious a desuetude as swallowed any one of its thirty-six predecessors. There will, perhaps, be two or three things to its credit, but if there be more than three it will be because its last days will be full of terror-stricken hope of squaring itself with the people before death. A few reputations will go forth untarnished, but as to the majority of both houses, the one thing they can pray for with hopefulness is forgetfulness of a lost identity.

Among the good measures that have failed or surely will fail, are Assembly Bills 225 and 226 by Assemblyman Drew. The first mentioned provides for furnishing cars to shippers within six days at designated places on pain of a forfeiture of $25 per day per car. The applicant must deposit one-fourth of the freight charge at the time of making the application, and pay the railroad company $25 per day per car retained empty after the expiration of forty-eight hours. The bill is fair both ways, and if it could become a law, would force railroads to afford their customers all needed facilities. Under present conditions the railroads, being sure of shipments ultimately, discriminate injuriously in the furnishing of cars, or furnish all the cars wanted to one shipper and none to his competitor.

Assembly Bill 226 is designated to make all transportation charges reasonable and to prohibit common carriers transporting products of their own manufacture, other than timber and its products, except for its own use. The act is intended to prevent common carriers going into competition with private enterprises in dealing in commodities in the open market, such abuses with regard to oil dealings having become notorious in the cases of the coal roads of Pennsylvania and other States. The bill also requires that switches be maintained where the volume of traffic will justify the expenditure for the convenience of shippers, and forbids discriminations. In short, these two bills cover, within the State, about what the Interstate commerce laws cover in interstate traffic. By their votes on these measures the people at home will know where to place their legislators as to whom they represent—the railroads or the people. These are the test issues.

Esbleman's anti-race track bill, which passed the Assembly, will be allowed to slumber on to its death in the Senate "immorals" committee, a committee devised to perform this especial function. While this is also a test measure, it is a test of the moralities of the Senators, rather than an indication of subserviency, although this measure may have performed a useful function in securing "organization" support for other measures in return for killing this one. The continuation of the Emeryville infamy will mean that more horse-mad men and women will squander more of other people's money and spend more years in prison, or escape that destiny by the suicide route.

There will be an increase of about $1,000,000 in the General Appropriation Bill. Part of this is legitimate and needful. The better pay voted to the Supreme and Appellate Court Justices will eat up more than $100,000 of it, and there has been a general increase of expenditure in all the State institutions in order to meet growing needs. A general increase of salaries has also been made. The State should pay well for services rendered, and yet, with salaries as they stood, men counted themselves fortunate in getting into these offices. An increase of 12½ per cent. in the salaries of attendants in State institutions has been made. This was not needed. California already pays double the salaries allowed in Eastern States, and consequently, has had the services of only about one-half as many attendants. The need was for more attendants and not for more pay for the attendants already in service. There was need for an increase in wages for a few skilled mechanics employed by institutions, but not for a horizontal increase of all employés.

A. J. PILLSBURY.

IF THE MARK OF GOOD CLOTHES KNOW US FOR BEST VALUES



Men's Hosiery Sale

400 dozen men's fancy imported hosiery, handsome patterns, all sizes—

25c a Pair

Not a pair in the lot worth less than 50c, and many of them 75c values. A saving chance for the shrewd man. Buy them tomorrow, get best choice.

Girls' Spring Coats

SPECIAL SALE

The very swellest, new spring styles, the most extensive assortment in the city. An opportune time to buy. It's an introductory sale. Prices greatly reduced.

The New Styles

IN MEN'S SUITS

They're here. The cleverest ideas, for spring wear, from the foremost designers of America. Elegant, exclusive styles. Prices decidedly right.

Harris & Frank Co.
LEADING CLOTHIERS
337-341 South Spring Street

A PERFECT SHAMPOO
is a luxury and a decided benefit to the hair. Let our expert attendants attend to yours—it will prove a treat to you.
Weaver-Jackson Hair Co.
443 South Broadway.



Eyes Properly Fitted Relieve Sufferers

of headache, dizziness, double and blured vision, cross eyes and inflamed eyes and lids.

Scientific examination without charge and glasses fitted as low as $1.50.

Weak and diseased eyes successfully treated by a specialist.

Dr. W. V. McGilvra
Oculist and Osteopathic Physician
Offices 415-17 Laughlin Bldg.
315 South Broadway
Office Hours 9 to 12 a. m., 2 to 5 p. m. Phone Home A 4313.



YOUR EYES EXAMINED
and fitted with our 10 years gold filled frame with first quality lenses; every pair guaranteed. Complete $2.00, any style. A State registered optometrist in attendance.
PICOU OPTICAL CO.
342 S. Spring.

WEST COAST MAGAZINE.

The March issue of The West Coast Magazine presents a handsome appearance and an attractive table of contents. The field which this bright little publication essays to cover is a big one, and is indicated in its name and also in the motto it has adopted, "From Behring to the Isthmus, from the Rockies to the Sea." The cover design carries out the idea effectively.

The magazine is pleasingly illustrated with half-tones, and contains many articles of interest, as well as meritorious fiction. A reminiscence of wild days in Inyo and adjacent counties is contributed by Allen Kelly, in an article entitled "In the Days of Vasquez." The career of the famous outlaw of thirty years ago, and of the followers who escaped from the avengers and survived him, is reviewed in a style of pleasing continuity and expert brevity.

An article headed with a query answers very distinctly in the negative, giving many forceful reasons for saying no to the question it propounds: "Will Bryan be Our Next President?" The article is by George W. Burton.

A generous instalment of a serial, Kane of Liscara, by the editor, John S. McGroarty, is given.

Editorially the magazine presents ideas worthy of careful consideration under the caption, "Hopes of Peace and Threats of War." The desirability of avoiding war at almost any cost is insisted on. On the other hand, the necessity of prosecuting the war that may come with a vigor and thoroughness that can mean nothing less than the destruction of our antagonist as a power is given even greater weight. That possible war is the war with Japan.

Why suffer from rheumatism when one application of Chamberlain's Pain Balm gives relief?—[Adv.

THE GREAT CRESCENT ROTARY ENGINE AFTER MORE EUROPEAN CONTRACTS.

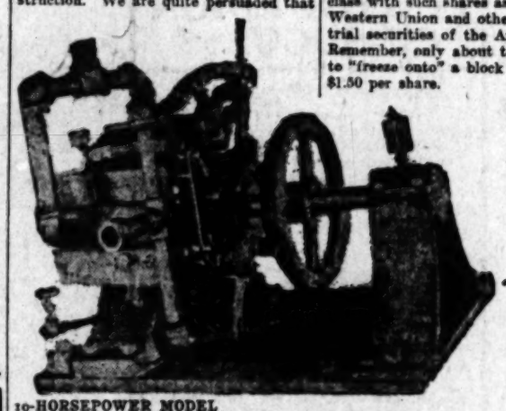
Negotiations Now Under Way for the Sale of the Great Britain Rights of Manufacture. This Sale, With the Recent German Sale Will Make Stock of Company Almost Prohibitive Price.—Shares Now Selling at $1.50, Which Is a Very Low Price.

We learn through James Austin Larson of 212 Mercantile Place that negotiations have been opened for the sale of the manufacturing rights and patented privileges of the Cerscent Rotary Steam Engine in Great Britain. The influence of the recent sale of the German rights to the great manufacturing firm of Scheck Bros. of Cassel, Germany, has had an immediate effect in bringing to the fore several Englishmen who are anxious to be the fortunate English owners of this great invention.

The international importance of this marvelous engine is certainly recognized. If this second great sale is consummated on the same basis as the other sale above referred to, the fellow who is fortunate enough to own stock in this company will have a security which, in point of profit, will be far better than any gold mine. It is estimated that the German royalties alone, at $1.50 per horsepower, will make these shares worth $3 for every one, and certainly the English market is quite as large, if not larger, than the German.

The stimulus these sales will be to the introduction of this wonderfully compact and powerful engine with the American steam user can scarcely be measured. It is surely a world-wide testimonial of merit, and is further verifying the claims of every machinist and steam engine man who has investigated the workings of the machine. It certainly is a wonder-worker; so small and compact; so cheap to make; so extremely simple—only three working parts in its construction. We are quite persuaded that it will work a speedy revolution in steam engine practice and use. About one month ago, when Mr. Larson first exhibited the little model at 212 Mercantile Place, and announced through the city papers what sort of a marvelous engine he had to present to the steam men of Southern California, there was an instant response to his invittaion to see and know more about this great invention. Since then every day has witnessed hundreds of people taking his counsel to become identified with the company. Reports from the factory at Spokane have been immensely encouraging, as the present plant is not able to care for all of the orders that have poured in for engines, and on every side of the proposition prosperity seems to smile until the shares that were alloted for this market were practically clotsed at the original dollar price. The price was temporarily placed at $1.50, where it will be held until a week from next Wednesday, when they will then be listed at more nearly their true value, which is about $5.00. "We see no reason," says Mr. Larson, "why they should not be placed at this higher figure, but to accommodate any who may have been holding off this $1.50 has been placed for this limited time."

Mr. Larson says he thinks 212 Mercantile Place has been the most popular place in Los Angeles for the past thirty days. If you have not been there go down at once and investigate this wonderful investment opportunity. This stock will soon, in fact is now, in the class with such shares as Bell Telephone, Western Union and other notable industrial securities of the American market. Remember, only about ten days are left to "freeze onto" a block of this stock at $1.50 per share.



10-HORSEPOWER MODEL

This Shows a Model of the Rotary Engine "Hooked Up" Ready to turn on the Steam.



Dental Parlors
239½ South Spring St.
Over Baker's Shoe Store

Free! Free! Free!
Teeth Filled, Extracted or Crowned

All Kinds of Plates

We furnish our time, and you simply pay a little more than ACTUAL COST of the material used.

Why pay more when we will do your work at a small margin of profit and guarantee it. We buy all our Dental material in large wholesale lots, hence we can do this and give our patrons the benefit. We are financially responsible, consequently our guarantee means something. Come and see and be convinced.



Delicious egg drinks—hot and cold—served at the innovation. We give you the very best there is



TOURISTS, pay a visit to the finest drug store in the city. It will be worth your while. You're always welcome.



The Drug Store that Saves You Money

The drug store for you is the drug store that saves you money. That we save you money has been forcefully demonstrated many times.

Not only do we save you money on patent medicines, proprietary preparations and drug sundries, but on—

PRESCRIPTIONS—THE MOST IMPORTANT FEATURE OF THE DRUG BUSINESS.

This store fills more prescriptions than any other on the Pacific Coast—a fact which is due to the absolute accuracy of compounding and the high quality of drugs used.

Leading physicians will tell you that O. & V. prescription filling is reliable and accurate. You can well afford to follow the doctor's advice on a question so vital.

Prescriptions called for and delivered to any part of the city any time of day or night up to 10 p.m. without extra charge

Ricksecker's perfume is sweet and lasting—75c ounce



Phone Orders
Step to the phone and ask for—491—when you want drugs in a hurry. We take special pride in our prompt phone service.
Home Phone Ex. 491
Sunset Phone Main 491

Free Delivery
We deliver telephone orders and purchases, except special sale goods, free of charge to any part of the city up to 10 p. m., daily and Sunday. Take advantage of this service—costs you nothing extra and saves you much trouble and worry.



Off & Vaughn Drug Co. INC.
H. W. HELLMAN BUILDING
332 SOUTH SPRING—CORNER FOURTH
S. F. Bothwell, Pres. H. M. Newlon, Sec'y.

Men's Clothing
Clothes for Men and Young Men
DESMOND'S
Corner Third and Spring Streets

Largest Waterproof Garment House in the World.

A Priestly Raincoat Shop

That Stands Without a Peer

A story oft told may be classed as ancient matter; but when coupled with indisputable money-saving facts is always regarded as welcome news.

The Goodyear Raincoat Co.

in their many conscientious statements to the public commented upon the mammoth size of this world-renowned concern, with its chain of stores in every city of note on the American continent, doing nearly $3,000,000 worth of exclusive Waterproof business annually. Do you realize its greatness and its wonderful purchasing power? Being manufacturers, and wholesalers as well, we are in a position to give you far greater values than any other store in the city. Even though other prices may appear cheap to you, rest assured ours is better at regular figures than others so-called advertised specials.

One Fact is Self-Evident

We've been selling you the genuine Priestly Cravenette when you thought you were buying the imitation.

Did You Ever Stop and Consider

the immensity of our stock? We can show you over 500 styles and please the most fastidious dresser, whereas other stores and shops show only a limited number.

IT IS IMPOSSIBLE for any other store to carry a stock even one-eighth as large as ours. A bewildering assortment of textures are carried here, and every conceivable fabric that will stand the waterproof test is also one of our principal features.

Matchless and Invincible Values.

Priestly Cravenettes:

Ladies' Raincoats, $12.00 to $18.00 values..... $5.75
Ladies' Cravenettes, regular value $22.00..... $9.50

Ladies' Silk Waterproof Coats

including all the advance Spring designs in women's waterproof garments, as well as many exclusive patterns originated by us. Every one of these garments is vulcanized and cemented by our own unequaled process, and bears our guarantee. Many beautiful effects in materials to select from. Regular values from $15.00 to $40.00. Sale price—

$9.50, $14 and $21

Genuine Priestly Cravenettes

Men's Cravenettes, regular $12.50 to $15.00..... $6.75
Men's Cravenettes, swagger effects; $20.00 values..... $10.00
Men's high-grade Cravenettes, standard $25.00 garment..... $12.75

SEE THE AUTO Dust and Mountain Coats—All strictly waterproof, leather trimmed, etc.

The Goodyear Raincoat Co
210 South Broadway
Largest in the World.

STORE OPEN MONDAY AND SATURDAY EVENINGS

Garden Hose

We have been extremely fortunate in our purchase of garden hose this season, and are offering hose of superior quality at prices which are the lowest. We have in our stock every size to meet every requirement. This high grade hose ranges in price from 15c to 25c a foot.

"Philadelphia"
The Best Lawn Mower In the World



A carload of "Philadelphia" Lawn Mowers received a short time ago, is about half gone. If you are going to get a "Philadelphia" we advise early action, it being possible that our supply will be limited later. Price $3.25 to $18.00.

Time to Buy Garden Implements

The man who buys cheap garden implements practices false economy. We aim to carry none but the best, and while our prices are higher than prevailing at most places, the quality of the implements we sell is still higher in proportion. Why not get the best—the kind that will serve you this season and for many seasons to come.

Cass-Smurr-Damerel Co.
412-414 South Broadway

Telephones Home F7864 Brdw'y 5131
HUNGERFORD SISTERS
Gowns. New, smart materials and trimmings for spring and summer. Lingerie dresses and blouses.
55 Parmelee-Dohrmann Bldg. 444 S. Broadway.

Ehmann Olive Oil

Something you can't duplicate—nothing else like it. Made so differently and with such extreme care by skilled, conscientious hands. Certain death to microbes.
Tel. Main 550. LUDWIG-MATTHEWS CO.
Home A6238. 133-35 S. Main St.

THE MARSHALL & STEARNS CO.

Patented Wall Beds make two rooms of one, and add one-third to the income of the building. The "HOUSE IDEAL," describing them fully, sent on request.
EXHIBITION ROOMS, 444 South Broadway, Los Angeles

PUBLIC SERVICE.

SUMMARY OF THE DAY.

A reduction of one cent per kilowatt hour was agreed upon yesterday at a conference between the Mayor, the Council and the representatives of the lighting companies. The new rate will be 9 cents per kilowatt.

Three dairymen, keepers of filthy corrals, were ordered by the health commissioners yesterday to appear before the board and show cause why their milk permits shall not be revoked.

James Howard takes his son, Melvin, who was arraigned in the Juvenile Court, Friday, by the Pasadena deputy marshall, from the Detention Home where he had been placed.

The demoralization of a Courthouse clock creates a diversion in Department One, of the Superior Court.

Siraff Arratta, for stealing at Santa Monica, was sentenced to two years at Folsom by Judge Smith yesterday.

AT THE CITY HALL.

ONE CENT OFF LIGHTING RATE.

ELECTRIC COMPANIES AGREE TO REDUCED SCHEDULE.

Mayor Harper Scores in First Inning Against Power Corporations. Veto Message Asserts That Some Consumers Pay Less Than Three Cents Per Kilowatt.

Electricity for light and power will be delivered to urban consumers during the next fiscal year for 9 cents per kilowatt hour; this is a reduction of 1 cent per hour from the present rate.

The reduction was announced yesterday noon at the termination of a conference in which the Mayor, the Council and the representatives of the local power companies took a part. Opposition to the reduced rate was maintained by the Edison officials. They asserted that such a reduction would not allow them to lay aside a sufficient amount of money for interest and sinking fund.

The Los Angeles Gas and Electric Company and the Pacific Light and Power Company agreed to the reduction Thursday. The Edison officials agreed just before noon to operate for one year under the reduced rate.

Mayor Harper's stand against the 10-cent rate adopted by the Council won the 1-cent reduction. Ten days ago the higher rate passed the Council without a dissenting vote.

Yesterday afternoon the Mayor filed with the City Clerk the following message vetoing the 10-cent ordinance passed by the Council:

I return herewith an ordinance passed by you fixing the rate to be charged for electricity. The ordinance does not bear my signature because it does not have my approval.

I believe the rate charged per kilowatt in Los Angeles too high and deem it of the utmost importance that the council make an investigation with view of changing the maximum rate so the small consumer may get the benefit. As the schedule stands at the present time the rich man who uses a large amount of electricity gets the benefit of a low rate, while the poor man using only a small quantity to light his home is charged the maximum rate of ten cents per kilowatt. I am informed that large consumers have purchased electricity as low as 2½ cents per kilowatt.

I had hoped that such an investigation could be made at this time and that the maximum rate could be fixed not higher than 8 cents. Taking everything into consideration, the earnings of the companies, expenditures and the announcement that millions of dollars are to be expended in development of plants I agreed, after assurance from members of the City Council that the rate charged the coming year would be changed to 9 cents, to postpone the inquiry until the time comes for fixing the rates for 1906.

With the understanding that the rate will be fixed at 9 cents I return the ordinance.

The Council is not satisfied with the manner in which the Mayor carried out his part of the agreement. At the executive session they understood that they were to be permitted to call back the 10-cent ordinance from the Mayor and replace it with the one making the rate 9 cents. But some of the Mayor's campaign managers heard of this arrangement and hastened to counsel the Mayor not to lose the chance to make a hit with the "common peepul" by vetoing the electric light and power ordinance.

A veto message would read much better in the records than a simple mention that the Council requested the Mayor to return the ordinance without his signature.

Fifteen minutes after the conference adjourned the Mayor's veto message was in the Clerk's office.

Rates for the Sunset Telephone have not yet been fixed. It is probable, however, that the price for the Sunset will be reduced to $6 a month. There will be opposition to this rate from the wards east of Ninth street, with the possible exception of the Sixth ballwick. The east-end councilmen will make a stand for a $7 rate.

Mayor Harper would veto a $7 ordinance; he might veto one fixing the rate at $6. The Mayor has expressed himself in favor of a $5 rate for both phones.

DAIRY INSPECTIONS.

FILTH AND WHITEWASH.

Three commissioners of the Board of Health made an unexpected call yesterday afternoon on a number of dairy farmers south and west of the city. This visit has been billed for Sunday afternoon. The commissioners found the dairymen in the act of putting their corrals in shape to receive the Sabbath day visitors.

Conditions were much better than that of the dairies visited by the commissioners last Sunday. Fresh paint and whitewash were everywhere, showing that the dairymen were profiting by the experience of their brethren in the Clearwater district.

Conditions at three dairies were not nearly as sanitary as the requirements of the health ordinance.

The proprietors of these were warned to appear before the Health Board and show why their milk permits shall not be revoked. Four others were warned to clean up under penalty of losing their permits.

CLOCK IN CONTEMPT.

ITS MOTION OVERRULED.

The clock which decorates the wall in department One of the Superior Court was adjudged in contempt yesterday morning, and fined 11 minutes.

As Judge Smith was entering the courtroom his eye fell upon the offending timepiece, and a pained and shocked expression overspread his face.

"Mr. Bailiff," he said, breaking in on that functionary's little morning recitation to the formula, "Department One of the Superior Court now in session," "will you please look at that clock and tell me what time it says?"

"Fourteen minutes after ten, Your Honor."

The judge's face grew more stern.

Attorney Earl Rogers, consulting his watch, volunteered the statement that the right time was 10:07. Attorney Adcock reported 10:08 as the time. Judge Smith frowned upon them and issued his decree:

"It is three minutes after ten, gentlemen."

No one took exception to His Honor's ruling, and the business of the day began.

The clock ticked on in disgrace. There is a suspicion that it has been demoralized by some recent testimony.

AT THE COURTHOUSE.

BOY WANDERER TAKEN HOME.

YOUNG HOWARD A SPOILED CHILD, SAYS FATHER.

Pet of Grading Camp Prefers Sleeping With Dog to Comfortable Bed. Attempts to Control Him Give Offense—Declarations of Independence Frequent.

Melvin Howard, the 7-year-old Pasadena youngster, who was found wandering and hungry last Friday and was arraigned in the Juvenile Court, has been taken back to the home to which he stoutly declared he would not return. Yesterday morning his father, James Howard, appeared and took the boy from the Detention Home, where he had been placed pending developments.

The elder Howard explained that it is nothing new for the younger Howard to wander off. He spends much time in the grading camp where his father, a teamster, is employed, and is the spoiled pet of all the men. Frequently, his father says, he has eaten dinner at home and then hurried to the camp to be further fed with pie and other things of which small boys are fond.

The precocious youngster's declaration of independence has taken startling forms on occasions. One night, the boy having disappeared, his father found him, after a long search, rolled up in some blankets at the camp with a grayhound. His father states that he awakened him with a strap, though not in the habit of punishing him. On this incident, it appears, together with general efforts to exercise control over his actions, is based the child's disapproval of his parents.

WORTHLESS FELLOW.

DECLARES THE COURT.

Siraf Arratta, convicted by a jury of petit larceny for the theft of a rusty file and an old wrench at Santa Monica on September 25, appeared before Judge Smith yesterday morning for sentence. The attorney who defended him spoke of the jury's recommendation of leniency, and added a few words by way of argument.

"Has not this young man been in trouble before?" queried the judge.

"Yes, Your Honor, he was arrested for vagrancy."

"Wasn't he arrested another time?"

"I believe he was, but I don't know what that was for."

Judge Smith, however, had some information on that point.

"This matter of an old wrench is not worth considering, at least not in the Superior Court," he began; "but this burglary. Hum. I dare say Santa Monica is as willing as any other place to endure the burden of its undesirable residents, but I am afraid you have tired the people out. You're an all around worthless fellow, Siraf Arratta, aren't you?" The culprit did not seem to know.

"You were one year in Folsom, weren't you? Well, it is the judgment of the court that you be confined in the state prison at Folsom for the term of two years."

STROUD ARRAIGNED.

ON CHARGE OF MURDER.

Thomas J. Stroud, who shot and killed Joseph Shine on February 17, was arraigned yesterday on the charge of murder. Earl Rogers, who is retained by the order to which Stroud belongs, appeared for the defendant and asked that he be admitted to bail. The question went over until Monday.

In support of his motion, Attorney Rogers told the story of the killing, as he had gathered it from the transcript of the preliminary examination. From this it appears that Stroud, foreman of the Salt Lake Railway boiler works, had been at dinner with Shine, and had started him on his way home afterward. When the men had parted, some boys cried "scab" after Shine, who returned, uttering epithets and threats, thinking it was Stroud who had called him a scab. He struck Stroud in the face, and then called to another man to come and help him. As the other approached, Stroud drew his revolver and shot Shine through the body.

As a special reason for admitting the prisoner to bail, Rogers stated that Stroud's wife of a year would suffer great anxiety if he remained in jail, at a time when she should be guarded against all mental disturbance.

COURTHOUSE NOTES.

BREVITIES MISCELLANEOUS.

Wiley J. Phillips visited the District Attorney's office yesterday to ask whether there is any law under which he, as a person actively interested in civic affairs, could secure an injunction to prevent the proposed reopening of the crib district. Deputy Dist.-Atty. Frank Blair undertook to examine the statutes with possible bearing on the situation. The outcome was a statement that Mr. Phillips could not secure a restraining order to prevent the commission of an intended breach of law unless he could show that he would suffer personal injury from the threatened act.

McKINLEY TRIAL. William J. McKinley, accused of shooting his uncle, William Reid, on December 16, pleaded not guilty to the charge of assault with intent to commit murder, and his trial was set for April 17.

JAIL FOR KNIFE WIELDER. Miguel Hernandez, accused of attacking his common law wife with a knife and inflicting three wounds, and indicted for assault with a deadly weapon, was permitted to plead guilty to simple assault yesterday in the Superior Court. He was sentenced to ninety days in the County Jail. In explanation of his offense, Hernandez complained that the woman had locked him out of his own home in spite of his demands for admittance, and that he had to break down the door to get in. "I only hit her two or three times with the knife," he added.

NEW CORPORATION. Brown Securities Company, capital stock $125,000, of which $300 is paid up; Auditor Mining Company, $500,000, with $300,000 paid up; Stewart Ageing and Purifying Liquor Company, capital stock $500,000, fully paid.

Chamberlain's Cough Remedy will allay the cough, relieve the lungs and prevent pneumonia.—[Adv.

"SECURITY MAP"

A New City and Suburban Map, Free for the Asking

The Security Savings Bank will soon issue a new map of Los Angeles City showing recent annexations, subway, and all car lines, with street and car lines index. This map has been drawn especially for this Bank by Felix Viole, and is the newest and most complete yet issued. It is 22x28 inches, printed in two colors on map bond paper, and enclosed in a substantial pocket folder.

On reverse side of the city map is a complete map of the country surrounding Los Angeles showing the electric and steam car lines to the beaches, Pasadena, Whittier, Pomona, Santa Ana et al.

It is not a rehashed drawing of out-of-date maps, nor a doctored copy of another's copyrighted one. It is new, especially arranged, and the right to its use has been bought and paid for at a high price. It will contain no advertisements except of Security Savings Bank.

When the map is ready for distribution, announcement will appear in the daily papers.

Our Easy Way

IT'S YOUR SIGN OF SUCCESS

It Means Independence

By enabling you to secure a lot on little weekly payments it provides for your INDEPENDENCE. Your first payment gives you possession of the lot. You can build ut small cost, as hundreds have done; a little 2 or 3 room home. We furnish you water free for 10 months. The lots we offer are the CLOSEST IN LOTS on the market at prices asked. They're in the

Donahue Tract

at Graham Station on the Long Beach line, only 15 minutes out.

Prices Now **$145** And Up

$1.00 Down, $1.00 Per Week (on each $100)

CALL FOR FREE TICKETS AND GO OUT.

If too busy week days, go Sunday. Office open until 3 p. m.

Few lots left in our 10 Big Tracts at $100 up, same location, same easy terms. Water piped to every lot.

Conservative Realty Co. Inc.

Home F4816 Main 2013 — 200 Severance Building — Northwest Cor. Sixth and Main

TO CHUCK UP CHUCK HOLES.

Streets Will Be Repaired in Next Eight Weeks.

Machinery of Department Is Set in Motion.

Good Thoroughfares for La Fiesta Promised.

The machinery of the street department will be devoted for the next eight weeks to repairing paved streets and eliminating chuck holes on the main thoroughfares of the city.

Streets in the business section at least must be reasonably safe for travel during the spring Fiesta. Chairman Anderson of the Board of Public Works said yesterday that the street department will spend at least $5000 during the next eight weeks in patching and resurfacing the main business thoroughfares.

"We have already resurfaced First street from Spring to Broadway, Main street from Temple to Alameda and a portion of Spring street from First to Temple," said Mr. Anderson. "We have given orders for the repair of about two miles of other paved thoroughfares.

"All excavations in the main streets caused by city work under direction of the city will be closed before Fiesta. We have notified pipe and conduit companies that we shall not grant permits for any new work that is to be undertaken before May 1, unless we have a guarantee that the excavations will be closed at least ten days before Fiesta.

"The condition of the streets in the business district is bad, but it is a great deal better than it was a year ago, and a month from now it will be better still.

"When the last budget appropriation was made there was no allowance for repairing paved streets. This work is expensive. It entails a heavy drain on the funds of the street department.

"When a street is first paved the expense is borne by the abutting property; after it is accepted by the city the cost of repairs comes from the tax fund.

"We are now spending on the streets in the business section money that he had expected to use in employing laborers to care for residence streets. The cost of keeping the streets of a large city in repair is enormous. Our transition from a village to a metropolis was so rapid that the streets did not keep pace with the business of the city; now we are compelled both to remedy the defects of the past and to build for the future.

"But we are going to have good streets for the Fiesta, thoroughfares of which our citizens need not be ashamed. All our work is so ordered that the streets will be at their best on May 1.

Members of the Council have promised their support to the Board of Public works in its efforts to ameliorate the present condition of the city's main thoroughfares. City Auditor Mushet has warned all departments that strict economy must be practiced to escape a deficit at the end of the present fiscal year; but this economy is not to be construed into stinting the Board of Public Works in its efforts to repair streets in the business section.

City officials say that the time has not yet come when it is necessary for citizens of Los Angeles to turn out en masse and perform manual labor cleaning the streets.



The best equipped dental offices on the Pacific Coast. Every painless method and up-to-date instrument known to modern dentistry in this office. All instruments thoroughly sterilized before being used. All our operators are graduates of the best Eastern Dental Colleges and have passed the California State Board examination, hence have a license to practice in this state; are men of years of experience, and are experts, each in his respective branch.

FREE----$100----FREE

for any tooth we cannot fill or extract without pain.

A written guarantee for 10 years on all work.

$4.50 SET OF TEETH $4.50

NO FIT NO PAY.

Gold Crowns, $4.50; Bridge Work, $4.50; Gold Fillings, 75c up, Silver Fillings, 50c up. Examination and advice free.

Broadway Dentists

452½ So. Broadway

OPEN SUNDAY FORENOONS.

Protect Yourself

Don't take any chances with the quality of your wines. Come to a reliable house and be safe. We can refer to thousands who will testify to our reliability.

Claret Wines

We have all grades from 30c a gallon up.

Riesling Wines

The first price is 75c a gallon. Every grade is offered at a cut price.

Like a Cordial?

Try a bottle of our fine Old Apricot Brandy. $1.00 full quart.

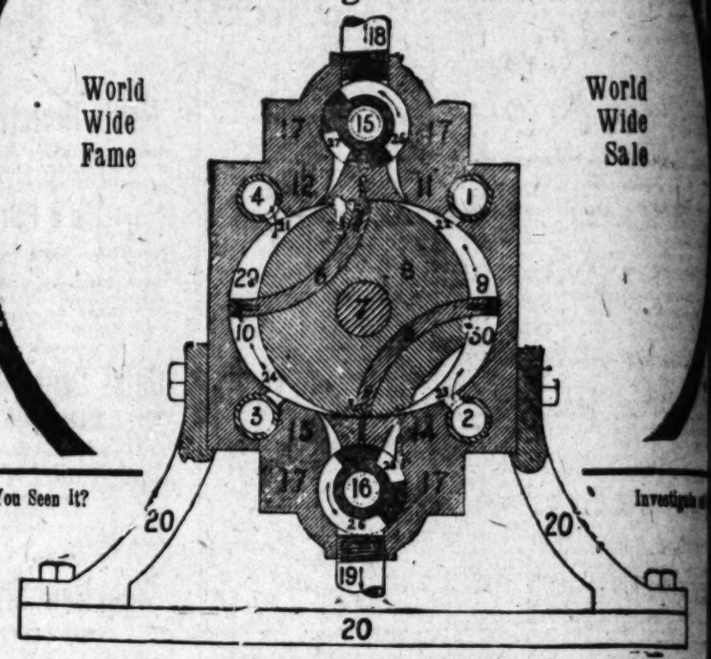
Home F4388. Main 2682

German-American Wine Co.

314 W. Fifth St.

The Wonderful Engine That Is Revolutionizing Steam Power

World Wide Fame — World Wide Sale



Stock at $1.50 Per Share for 10 Days O

It is purely a question of a very few weeks or months until the stock of the Crescent Rotary Steam Engine Company will be at a prohibitive price, compared to the paltry dollar and a half ($1.50) that will buy it. In placing the price of a dollar fifty on this stock I had the interests of a great number of people, men and women who had been inquirers and prospective purchasers of the stock at $1.50 per share and who had held off of late. The consummation of the sale on the German rights of manufacture to Messrs. Scheck Bros. of Germany, immediately put a value of at least $3.00 per share on this stock. The large consideration paid for manufacturing privilege, and the further constant revenue through the royalties of $1.50 per horsepower will be a profit to every share-owner of stock in the Crescent Rotary Steam Engine Company that will make that investment one of the most profitable of the Industrial securities on the American market. It is the conservation of everybody on the inside of this proposition that soon they will take off of the market every share, on that will be such that they would be foolish to part with it.

The factory at Spokane is six months behind on its orders now on this engine. The world-wide fame by this great sale to these German manufacturers and the marvelous performance of the engine has created that is simply overwhelming the company and its plant. Certainly there has never been a piece of placed upon the market which has created such a widespread interest. This wonderful engine has endowed steam power in its rightful place in the engine world. Considered with turbine, reciprocating or of engine power there is absolutely no comparison. In cheapness of manufacture, profit to its maker, buyer and excessively low cost in steam, up-keep and space, it has no rival in the world—every element for saleableness is in this engine. Engine men the world over recognize the value of a successful of steam engine, and not in a single instance has the Crescent Rotary Steam Engine failed to prove its fulness and power.

About the price on these shares—Now the price is only $1.50. One week from next Wednesday, be ample time for every present prospective purchaser to buy every dollar's worth he or she can afford will be advanced, and to just what price I cannot say at this time. It will not be less than $2.00 a share than likely the price will go to $3.00. That it is worth $10 in earning power is positively true. To of the stock at $1.00, again I would urge the wisdom of holding your stock for the larger advance as well ticipation in the enormous profits sure to accrue as soon as these royalties become effective, and if you money to invest in a positively world-wide industry, buy more shares while the price is only $1.50. friends that you would like to have share in your good fortune, urge them now to buy these shares while is still a Dollar and Fifty Cents.

I shall be glad to show the 10-horsepower model now at my office; give every inquirer every verifying any and all statements made about the engine, the earning capacity of the stock and such other as they may wish. If you want in on the lowest price this stock may ever be sold for again, buy now at lar and a Half price.

JAMES AUSTIN LARSON, 212 Mercantile

Royalties From German Rights Alone Will Make Every Dollar Worth

Household Suggestions



When you buy a "Jewel" you purchase the best obtainable ranges are perfect in workmanship, finish and operation. want a strong, thoroughly reliable range, with Canfield's behind it, you can get it in the "Jewel" Model No. 14-68, for..... $42.

This Range $42.50

Tea Kettle

Brown and white enamel—absolutely guaranteed. If you don't like it, bring it back. Each..... $1.50



Preserving Ket

4 qt. size with heavy wire brown and white enamel. Money back if you want it. Each..... 50c



REFRIGERATORS

Better be thinking about refrigerators. Our line this season is better than ever before and our prices are absolutely lowest for dependable goods. Step in and see them this week. Prices range from $7.50 to $65.00.

SPECIAL IN PANS

Monday and Tuesday as a special we are going to set of three granite pans, 1½, 2 and 3 quart size—useful in every kitchen—at, per set of three.....



Universal Food Choppers

Chops all kinds of food—coarse or fine as desired. Works rapidly and easily. This is one of the handiest kitchen helps manufactured. May be quickly attached to table or shelf. Every housekeeper should have one. Family size each $1.25

We Have Them In All Sizes



Grand Rapids Sw

Every housekeeper quality of the "Grand Carpet Sweeper. It's a Japanned finish, in our salesroom, at, each

Gem Coffee Pots

A finely nickel plated coffee pot for making French drip coffee. No complicated fittings, no tin parts to rust—just a simple drip bag that's easy to clean. This 2 qt. pot is an exceptionally strong value at, each 65c



CANFIELD HARDWARE CO

537-539 SOUTH BROADWAY

FURNITURE

Our motto: The best goods for the least money. Watch for our special ads. Wednesdays and Sundays.

W. R. PIERCE FURNITURE CO.

203-205-207 North Spring St.

WE SHIP. ABSOLUTELY PURE.

Orange Mineral Table Water

40 miles. 5 gals. 50c. How possible? No loss. You buy your bottle and crate. When returned, money refunded. Isn't that a square deal? B 3858. MAIN 7904.

LADIES

$2.50, $4 and $5 shoes are selling for $2 a pair at the

SAMPLE SHOE SHOP

Permanently located 5th floor Merchants' Trust Bldg., 207 S. Broadway—Salesroom 503

Apricot Brandy

$1 FULL QUART

Star Wine and Grocery Co.

315 West Fifth St. Bet. Broadway and Hill

Phones Main 2785. Home 1659

Prompt Delivery. No Bar.

DIAMO... BROADW...

BUCK'S ... Are the Best. ... Flexible

69c 81x90 Sheets

Full size double bed sheets, an heavy linen-finished quality; will s laundering and give lasting serv 60c value at 49c, 8 to 10 a.m. Mon Four to a customer.

15c Embroidered Swisses 6 3-4

White swisses with neat figures, broidered in black, pink, red, blue heliotrope; 15c value at 6¾c Mon 8 to 10 a.m.

10c Zephyr Ginghams 7c

Plain, stripes and check ginghams, colors in blue, brown and red, etc.; value at 7c yard.

69c Medium Sized White Towels 49c Dozen

White hemstitched towels, smooth fin with colored borders; 69c value at 49c d fourth floor, Monday.

39c Linen Table Damask 25c

Good quality unbleached linen table da ask, great bargain, not more than 5 yar to a customer; 39c value Monday at 25c.

90c Bleached Linen Damask 73c

Bleached linen table damask, 72 in. wid neat floral designs, also snowdrop wi Grecian border and trumpet vine design extremely beautiful goods; 90c value 73c yd.

12 1-2c 40-in. White Lawns 9c

White lawns, 40 in. wide, a good servic able quality; 12½c value at 9c.

19c White Dotted Swiss 12 1-2c

Good patterns in white dotted swiss, th most popular sheer fabric for whit dresses; 19c values at 12½c.



$20.

Women's silk around collar

$10.00 Wo

Made in taffe front and bac cuffs, silk lin value, at $7.5

$10.00

Made in cove over collar; fa sale Monday a

New

New waists of trimmed fronts cuffs and collar cial for Monday

Bargain Chances from the Men's Corner

Men's Underwear 69c

Men's fine white mercerized lisle thread underwear; shirts have silk vent, drawers finished with French wrist bands and gusset seat; $1.25 value Monday at 69c a garment.

Men's Golf Shirts 39c

Men's fine woven madras shirts, with collar, in a variety of patterns, properly sized and well made; 65c value, Monday at 39c.

Men's Night Shirts 79c

Men's high grade outing flannel night shirts, made from the best outing flannel, with and without collars, well cut and neatly trimmed; a good $1.00 value Monday at 79c.

Men's Socks 7½c

Men's fine two-thread half hose, in black and brown, perfectly fast color, double heel and toe, all sizes; a Monday special at 7½c.

Policemen and Firemen's Suspenders 17c

Police and firemen's suspenders, extra strong elastic webs, solid leather cast-off buckles; 25c value Monday at 17c.

25c Boston Garters 15c

Boston garters in plain colors, all sizes; 25c value at 15c.



$4 and $5 Shoes for Women

An Exclusive Adve

We've been busy sellin shoes at $2.25 for the pa many thousa sale started; are already pe not a normal can't fit. Min fit, we mean a

There's a self pride other than simply getting money; every pair must be fitted as if they were going to pass muster before a shoe critic in Los Angeles; we don't want to buy unless satisfied. Monday, shoes at $2.25 a pair.

Shoes for Men, $2.85

It's a wonderful stroke of good fortune if we are able to procure another lot of shoes the style of the present. The way leather is soaring, it is doubtful if we will. This entire lot is hand-sewed and finished. They are in all leathers and lasts. Monday at $2.85 a pair.

69c 81x90 Sheets 49c

Full size double bed sheets, an extra heavy linen-finished quality; will stand laundering and give lasting service; 69c value at 49c, 8 to 10 a.m. Monday. Four to a customer.

15c Embroidered Swisses 6 3-4c

White swisses with neat figures, embroidered in black, pink, red, blue and heliotrope; 15c value at 6¾c Monday, 8 to 10 a.m.

10c Zephyr Ginghams 7c

Plain, stripes and check ginghams, good colors in blue, brown and red, etc.; 10c value at 7c yard.

69c Medium Sized White Towels 49c Dozen

Fine hemstitched towels, smooth finish, pink colored borders; 69c value at 49c doz., fourth floor, Monday.

39c Linen Table Damask 25c

Fine quality unbleached linen table damask, great bargain, not more than 5 yards to a customer; 39c value Monday at 25c.

90c Bleached Linen Damask 73c

Bleached linen table damask, 72 in. wide, floral designs, also snowdrop with border and trumpet vine designs, extremely beautiful goods; 90c value at 73c yd.

12 1-2c 40-in. White Lawns 9c

White lawns, 40 in. wide, a good service-able quality; 12½c value at 9c.

15c White Dotted Swiss 12 1-2c

Small patterns in white dotted swiss, the most popular sheer fabric for white dresses; 15c values at 12½c.

Faultlessly Styled Millinery



A Special $4.98 Proposition in 100 Different Styles

No Two Alike

You will find about 100 hats in this lot and no two alike. Hats of milan chip, horse hair, leghorn and fancy braid shapes; trimmed with bands of French roses, forget-me-nots, June roses, shower effects in poppies, novelty sprays, wreaths and crushed roses, and all styles of foliage, rosettes, bows of shaded ribbon, silk and chiffon drapes; all the new spring styles and most becoming colors. A special feature for Monday, $8.50 hats at $4.98.

$1.25 LAWN WAISTS 75c.
Good assortment of white lawn waists, lace and embroidery trimmed styles, slightly mussed from handling; regular 98c and $1.25 value Monday at 75c.

$2.25 WHITE LAWN WAISTS $1.75.
New and pretty designs in high grade lawn waists; embroidered and lace trimmed patterns, some with allover embroidery fronts; $2.25 value at $1.75.

50c LAWN KIMONOS 25c.
Dainty new kimonos, made of pretty figured and dotted lawns, neatly finished with novelty braid, good value at 50c; special Monday at 25c.

$8.00 NEW SILK PETTICOATS $5.98.
New taffeta petticoats, in a large variety of colors, cut full and wide with deep accordion pleated and shirred flounces; value to $8.00 on sale Monday at $5.98.



$2 Fancy Colored Door Panels 98c

Travelers' sample door panels, made of heavy white and arabian colored bobbinet with handsome Battenburg and arabian braided center pieces, panels worth $2.00, special for Monday at 98c each.

75c Feather Pillows 45c

Good soft feather pillows in fancy stripe satin finish ticking covers, regular 75c pillows on sale Monday at 45c, 8 to 10 a. m.

85c Traveler's Carpet Samples 29c

500 travelers' samples of best all wool ingrain carpets, 1 yard square and worth 85c each, on sale Monday from 8 to 10 a.m. for 29c ech.

50c White Lace Curtains 25c

Good white Nottingham lace curtains, with button hole stitched edge, pretty floral scroll borders, regular price 50c pair, special Monday from 8 to 10 a. m., 25c pair.

12½c Fancy Figured Silkoline 3½c

Fancy figured silkoline, in pretty floral and oriental designs, for comfort coverings, draperies, etc., mill remnants, 25 to 36 inches wide and worth up to 12½c yard, special Monday from 8 to 10 a. m. at 3½c yard.

15c White Curtain Swisses 11 1-2c

Good white curtain swisses in pretty dots, stripes and snow flake effects, worth 15c yard, Monday at 11½c.

75c Hand Made Window Shades 35c

Best quality hand made oil opaque cloth window shades, spring rollers, fast color some duplex shades in the lot, 75c value at 35c.

25c Colored Madras Draperies 15c

Fancy Colored madras draperies, in rich floral and cathedral glass designs, exact reproductions of imported madras, for curtains or overdrapes, etc., worth 25c yard, special for Monday at 15c yard.

The Center of ALL the Shopping District

The commanding location of this store is becoming emphasized more and more every day. Right in the center of ALL the shopping district stands the 5th Street Store. Any way you look at it, it's in the very center. The advantage to the public lies not alone in fact of location, but in the more important fact that this centrally located store is organized so that it can sell its merchandise cheap and is willing to do so.

Day in and day out good merchandise is sold here cheaper than anywhere on the coast. Tomorrow's offerings as listed below will make good this assertion. Read on.

-SOMETHING DOING-
The 5th STREET Store
BROADWAY & 5th LOS ANGELES. STEELE-FARIS & WALKER CO.

50c Leather and Silk Belts 15c

Sample line of women's fine belts, best quality peau de soie and taffeta silk, the very latest shapes, in all the wanted colors; also a big lot of fine imported kid belts, 50c value on sale Monday at 15c.

$6.50 Women's Spring Coats $4.98



New spring jackets in pretty plaids and checks, in light colors, with velvet collar and fancy cuffs, piped with velvet, box back; all sizes; $6.50 value Special at $4.98.



$20.00 Women's Silk Coats $14.98

Women's silk coats in chiffon taffeta, embroidered front, back and around collar and cuffs, length 50 in., $20.00 value, at $14.98.

$10.00 Women's Silk Etons $7.50
Made in taffeta silk, embroidered front and back, around collar and cuffs, silk lined, all sizes; $10.00 value, at $7.50.

$8.50 Women's Covert Jackets $5.00
Made in fine covert, box back, turn-over collar, satin lined, all sizes. Special Monday, $8.50 jackets at $5.00.

$10.00 Women's Tourist Coats $7.48

Made in covert, box back, patch pockets, with cuffs and turn-over collar; fancy buttons, full 42-in. length; $10.00 value. On sale Monday at $7.48.

New China Silk Waists $3.98

New waists of good quality China silk, with lace and embroidery trimmed fronts; some with lace insertion in sleeves and solid lace cuffs and collars; others with Val. lace yokes; $4.50 value. Special for Monday at $3.98.

"The Tube"

Works on the "Tube," the unique connection between our present building and our enlarged quarters in the Vollmer Building, was begun yesterday.



$20 Street Suits For Women $14.50

Women's tailor suits at one-fourth less than regular price; all new spring suits, bought at a price; shown Monday for first time; Etons, fitted, box, semi-fitted, jacket; satin and silk lined; skirt gored and plaited; trimmed with folds and bands in plain Panama, checks, plaids and mixtures; $20.00 value. Special for Monday at $14.50.

Nobby $25 Suits at $19.50

Made in Panama, in checks, plaids, mixtures and plain colors; jacket, Eton, fitted or semi-fitted; trimmed with silk braids and appliques; satin and silk lined; skirts gored, plaited; new panel effects; $25.00 value. Special for Monday at $19.50.

$20 Silk Eton Jacket Suit in Black $15

Made in taffeta; Eton jacket; trimmed with fancy applique and silk diamond braids; skirt gored and plaited; all sizes; $20.00 value at $15.00.

MODISH VOILE SKIRTS $12.50.
Made in fine French voile; trimmed with folds of same material, silk and braids; gored, box and knife plaited; $15.00 value. Special at $12.50.

$5.00 WOMEN'S WALKING SKIRTS $2.48.
Made in all wool material; gored and plaited; tailor strapped and stitched; plaids, checks and stripes; all sizes; $5.00 values at $2.48.



The Best $5 Skirt Made

Much of our buying effort is concentrated on $5.00 skirts; it's a popular price; all the style, quality and real value than can possibly be put there; this lot for tomorrow is away above the average even for our $5.00 skirts; checks, plaids, stripes, light weight fabric; trimmed in all the new ways, with folds and strapping, and made on the latest models; no such skirts as these anywhere tomorrow.

25c Wash Belts 10c

Embroidered wash belts, made from white duck, square and oval harness, new styles for immediate use, actual 25c value Monday for 10c each.

Again Chances from the Men's Corner

Men's Underwear 69c
Fine white mercerized lisle ribbed underwear; shirts have silk fronts, drawers finished with French band and gusset seat; $1.25 value Monday at 69c a garment.

Men's Golf Shirts 39c
Fine woven madras shirts, with collar, in a variety of patterns, properly sized and well made; 65c value, Monday at 39c.

Men's Night Shirts 79c
High grade outing flannel night shirts, made from the best outing flannel, with and without collars, well cut and neatly trimmed; a good $1.00 value Monday at 79c.

Men's Socks 7½c
Fine two-thread half hose, in black and brown, perfectly fast color, full feet and toe, all sizes; a Monday special at 7½c.

Suspenders and Firemen's Suspenders 17c
Fine firemen's suspenders, extra elastic webs, solid leather cast-off ends, 25c value Monday at 17c.

25c Boston Garters 15c
Fine garters in plain colors, all 25c values at 15c.

$1.00 36-inch Black Taffeta 79c

A good black, soft finish, free from dressing, full yard wide; a good value at $1.00 yard, on sale Monday at 79c.

75c Silk Checks and Plaids 57c
Each piece made for this season's wear, soft shades of grays, blacks and whites; also the brighter combinations, regular width; 75c value, special at 57c.

50c Satins, Colored, 39c
Regular width satins, in color of light blue, navy, pink, lavender, gold, pearl, white and black; the 50c quality on sale Monday at 39c.

50c Dress Goods 38c
A grand collection of mohairs, Panamas, serges, tweeds and cravenette cloths, in stripes, pin checks and plaids, all colors in the lot and not a yard worth less than 50c; special for Monday at 38c.

$1.39 French Voiles $1.19
46 in. all wool Percaline, dark blue, brown and reseda, smoke, medium gray, chamois, black and navy, good colors in one of the most wanted weaves; worth $1.39 yard, special for Monday at $1.19 yard.

Drug and Stationery Necessities

Calif. violet perfumed ammonia, 25c pint bottle 15c
"Crown Princess" hard water Eucalyptus toilet soap box 23c
"4711" Toilet Soap, white rose or violet scented 25c size 12c
Java rice powder, prepared in four tints, 40c size, Monday at 25c
Fine quality borated talcum powder, 20c can, special at 9c
Listerol, a pleasant and agreeable antiseptic, bottles 15c, 25c and 40c
Ideal hair brushes, the $1.00 quality at 75c
One pound linen paper, excellent quality 23c
Box paper, contains 50 sheets paper, 50c value at 33c



$1.00

Corset Cover and Flounce Embroidery

25c

A handsome lot of fine nainsook and swiss embroidery, all 15 to 18 inches wide, well worked edges, wide margins, pretty eyelet and embossed designs, bands to match flounces; any of these are worth from 50c to $1.00; thousands of yards on sale at two large counters on main floor Monday at 25c yard. See front window display.

15c and 19c Embroidery Edges and Insertions 6 1-4c
Dainty designs, fine cambric swiss embroidery, widths to 5 inches, well worked designs and edges; regular value 15c and 19c yard; a Monday special at 6¼c yard.

50c Allover Embroidery 25c
Pretty floral and scroll designs, on good quality cambric and muslin; 15 in. wide; very desirable for shirt waists and trimming; good value at 50c; on sale Monday at 25c yard. Monday for 5c yard.

15c Torchon and Val. Lace 5c
Fine vals and torchon laces, edges and bands, widths from 1 to 3 inches, firm mesh and a large assortment of patterns; regular 15c value Monday for 5½c yard.

12½c Cream Baby Flannel 7½c

Soft fleecy baby flannel, cream color, a limited quantity of this on sale Monday, 12½c value at 7½c.

20c French Cambrics 12½c

36 inch French cambrics in light grounds, stripes and checks, an ideal summer weight fabric, for shirts and shirt waists, regular 20c value on sale Monday at 12½c yard.

39c French Organdy 25c

Pretty color effects in French organdy, choice of fifty styles in beautiful floral patterns, 39c value at 25c yard.

85c Seamless Sheets 63c

A perfectly made seamless sheet 81x90, made of good pure cotton sheeting, no starch, torn and hemmed, 85c value at 63c.

$1.65 Bleached Napkins $1.29

Good heavy quality bleached table napkins in spot, fleur de lis, pansy, ivy and daisy patterns, regular $1.65 values Monday at $1.29 dozen.

35c Linen Handkkrchiets 19c

Pure linen scolloped and plain edges, neatly worked edges and centers, size 12x12, regularly 35c value, special for Monday at 19c.

$2.50 GILT FRAMED PICTURES $1.48.
Fancy colored landscapes, marine and scenes in 2½ in. molding frames, size 22x30 inches; regular price $2.50, special Monday at $1.48 each.

$1.00 FANCY CARBON PICTURES 49c.
Fancy carbon pictures in 2 in. brown mission finish frames, size 12½x17½ inches; landscapes, marine and portrait pictures; regular $1.00 value Monday at 49c each.

$7.50 Tapestry Portiere Curtains $4.98

Heavy mercerized tapestry portiere curtains, 50 in. wide, 3 yds. long, with heavy knotted lattice fringed ends, rich colorings to choose from; $7.50 value Monday at $4.98 pair.

$3.50 Tapestry Couch Covers $2.48
Heavy tapestry couch covers, 60 in. wide, 9 ft. long, fringed all around, rich Turkish and Bagdad effects; $3.50 value, special Monday at $2.48 each.

$5.00 White Lace Curtains $2.98
Fine white Scotch net curtains, 54 in. wide, 3½ yds. long, with swell Grecian and medallion border; $5.00 curtains Monday for $2.98 pair.

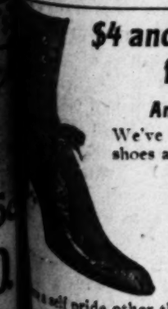
$3.00 Ecru Lace Curtains $1.98
Fine ecru and two toned lace curtains, 54 in. wide, 3 yds. long, in swell mission and art nean veau designs; $3.00 value Monday at $1.98 pair.

$1.50 Arabian Lace Curtains 98c
Good Arabian colored lace curtains, full 3 yds. long, with pretty scroll and medallion borders, regular $1.50 curtains Monday for 98c pair.

$1.25 Cross Stripe Cottage Curtains 75c
New cross stripe cottage curtains, cream grounds with pretty pink, blue, green and red cross stripes, tassel finished ends; worth $1.25 pair, special Monday at 75c pair.

$4 and $5 Shoes and Oxfords for Women, $2.25

An Exclusive Advertised Make



We've been busy selling these $4 and $5 shoes at $2.25 for the past week; we had so many thousand pairs when the sale started; the inroads on them are already perceptible. There is not a normal foot in this city we can't fit. Mind you, when we say fit, we mean all the word implies.



...self pride other than simply getting ...; every pair must be fitted as ... were going to pass muster before ... critic in Los Angeles; we don't ... buy unless satisfied. Monday, ... at $2.25 a pair.

...oes for Men, $2.85

...derful stroke of good fortune if we ... to procure another lot of shoes the ... The way leather is soaring, it ... milk. This entire lot is hand-sewed ... They are in all leathers and ... Monday at $2.85 a pair.

Dinner Set Special $2.98



50 Piece Dinner Set $2.98

Think of this price—matchings at any time, too; pink and green floral decoration in natural color. These sets were made up especially for us, and contain enough dishes (50) to properly serve six persons. Special for Monday at $2.98.

50 Piece Cottage Decorated Sets

Choice of Four Patterns $4.48

These are 50-piece cottage sets; four entirely different decorations to choose from. This is a rare opportunity to get first-class dinner sets, finely decorated, at this price Monday—$4.48.



Blue and White Enamel Ware

About Half Price



Must have room for a big new line of genuine "Stransky," that's why. Pots, pans and kettles; all sizes and styles of blue and white enamel ware at about half price; space will not permit the list, but come prepared for high grade purity ware at the price of grays.

Cut Glass Specials



These settings are on the finest quality of blanks, none better at twice these prices.
Cut Glass Water Bottles, Monday $1.98
Cut Glass Sugar and Cream Sets, pair $1.98
Cut Glass Bowls, 8 inches across top $2.98
Cut Glass Olive and Sweetmeat Dishes, plain or handled $1.15
Cut Glass Celery Trays $2.98
Cut Glass Wine Decanter $2.98

$30.00 Wilton Velvet Rugs $21.50

Heavy Wilton velvet rugs, 9x12 ft., in rich medallion, floral and oriental designs; excellent wearing rugs, worth $30 each, special for Monday at $21.50 each.



$16.50 Smyrna 9x12 ft. Rugs $10.48
Heavy reversible Smyrna rugs, in swell oriental and floral designs, rich colors; regular $16.50 value Monday at $10.48 each.

$7.00 Room Size Kymera Art Rugs $4.98
Heavy reversible Kymera art rugs, 9x10 ft.; new patterns and colors, excellent wearing rugs, worth $7 each, on sale Monday at $4.98 each.

35c Scotch Cottage Carpets 19c
Yard wide Scotch cottage carpets in good patterns and colors; regular 35c quality, special for Monday at 19c yard.

$2.50 Wilton Velvet Rugs $1.48
New Wilton velvet rugs, 27x54 inches, in rich medallion, oriental and floral designs, worth $2.50, special at $1.48 each.

Special Bedding News

$5.00 White Wool Blankets	$3.48
$2.50 Angelus Blankets, 11-4	$1.98
$1.50 Silkoline Comforts	$1.10
$1.50 11-4 Twilled Blankets	98c
$1.00 Soft 10-4 Blankets	69c

THE RUNAWAY RIVER.

How the Colorado Left Its Channel, Formed the Salton Sea, and Was Forced to Return to Its Bed—An Empire of Agriculture Saved by the Southern Pacific to the United States and Mexico.

BY ALLEN KELLY.

BY CLOSING the break through which the Colorado River had been flowing, for nearly two years, westward and northward into the Salton Sea, the Southern Pacific Railroad has saved from immediate devastation and ruin a vast area of the most fertile land in North America, estimated by the United States Reclamation Service and by President Roosevelt in his message to Congress to be capable of supporting an agricultural population of half a million and to be worth, when under cultivation, probably $700,000,000.

To insure the permanent protection of farming lands worth more than twice as much as the property destroyed by the San Francisco earthquake and fire, the President advised Congress to make an appropriation of $2,000,000, virtually as a loan to the settlers to be returned to the government from the increase in land values. A bill embodying the President's suggestion was introduced, but has been so amended as to reduce the appropriation to $1,000,000.

When the President's message was sent to Congress, January 12, 1907, the Colorado River was pouring the entire volume of its flood through the break in its west bank, and was threatening not only devastation of Imperial Valley, but destruction of the town of Yuma, the great railroad bridge and the government irrigation works at Laguna dam. The government itself had millions at stake, and the entire Yuma project of the Reclamation Service was menaced with obliteration. Immediate closure of the break was necessary to save a vast amount of public and private property, for reasons which will appear, and permanent control of the river was seen to be a condition precedent to the development of a territory nearly three times as large as the entire producing area of Southern California and conservatively estimated to be capable of producing $70,000,000 a year.

While Congress was hesitating to make any provision for control of the Colorado, the destruction was going on and the menace of irreparable ruin was growing more imminent every day. Even had Congress acted promptly and with wise liberality, the government, could not have met the emergency. The President saw that clearly and declared in his message that there was only one agency equal to the task of controlling the river. At his request, the Southern Pacific continued the work at its own expense, and closed the break on February 10, 1907. Whether or not the Colorado will remain in its old channel during the coming season of spring flood is a question that no engineer will venture to answer at this time. Permanent control is a problem still unsolved.

The Colorado is not like other rivers, although it has some characteristics in common with the Missouri and the lower Mississippi. It has been said that "God made all other rivers, but the Missouri and the Colorado made themselves and flow where they please." From the headwaters to a few miles above its junction with the Gila, the Colorado is confined to a fixed course, flowing through rock cañons and gorges which it has cut for itself and from which it cannot depart. Below that point, low hills keep the river from breaking away to the west for a few miles, but from the Mexican boundary southward to the Gulf of California, the Colorado's channel is a shallow groove along the summit of a slightly elevated plane, which the river has built by depositing silt.

The Colorado carries a great deal of sand and earth in suspension, and when its normal velocity is retarded, it deposits the suspended matter rapidly. The normal fall of the river is thirteen inches to the mile, and the rate of flow at that grade is sufficient to hold most of the silt in suspension, and not rapid enough to cause much cutting or scouring. Where the river enters the Gulf, its flow is checked, and it drops its burden of sand. Since the river has been known to white men, it has extended its terminal sand bar, or ridge, six miles into the Gulf and so lengthened itself and disturbed the normal relation of length to grade.

The tendency of the river is to maintain a certain rate of flow. In order to reestablish the normal grade, the channel has been raising itself by silting back from the mouth, and the mud banks on the top of the river ridge have become relatively lower. Therefore the danger of overflow of the banks in flood seasons is increased.

In 1891 the Colorado rise was unusually high, the river overflowed the west bank and a portion of the flood found its way to the Salton Sink through the channel of New River, creating the first "Salton Sea" of modern times. There were no settlements in Imperial Valley then, and Salton Sea was interesting only as a freak of the erratic river. There was no great depth of water in the sink, and the salt works were not damaged.

The river silted up the break and returned to its old channel without artificial aid, and Salton Sea soon evaporated and was forgotten. The plain warning also was forgotten or ignored by the engineers who cut through the river bank in 1904 to let water into the Imperial Canal, taking the chance that the inevitable spring flood of 1905 would not be high enough to overflow the banks. They gambled on a desperate chance and lost.

It is probable that the flood of 1905 would have repeated the performance of 1891 had the cut not been made, but the cut, unprotected by proper gates, was an invitation to disaster, and the flood deepened and widened the break until the entire flow of the river poured through and raced down the relatively steep slope into Imperial Valley and thence to Salton Sea.

The bed of the Colorado at the break is about 100 feet above the sea level; the Imperial Valley is 100 feet or more below the sea level, and the bed of Salton Sea is 278 feet below the sea. From the break to the lowest part of the Salton basin the distance is about 120 miles and the fall is 378 feet, or more than three feet to the mile. At the time of the highest flood, more than 40,000 cubic feet of water per second passed Yuma, and when that great volume took the steeper grade leading down to Imperial Valley, its velocity was tremendous and it began cutting a deep gorge back from Salton Sea through the alluvial lands of the valley.

The channel of the new river cut to 1500 feet in width and 60 feet in depth, and at times the falls receded up stream at the rate of half a mile a day. Farms and towns crumbled into the gorge and were swept away in the turbid flood, and the roar of destruction could be heard miles away. The Salton basin filled up rapidly, submerging the Southern Pacific's track and the salt works and creating a great lake in the most arid desert on the continent. Three times the railroad was moved to higher ground, and still the lake rose and washed away the grades.

In the fall of 1906, when grass was growing in the abandoned bed of the river, Salton Sea was a body of water covering an area of more than 400 square miles and more than seventy feet deep in the middle, and it was steadily increasing in size. If the inflow of the river should continue, the basin would be filled up to the old beach line, thirty feet above sea level, and Salton Sea would be 120 miles long, thirty-five to forty miles in extreme width and more than 300 feet maximum depth. The whole Imperial Valley would be submerged.

The immediate danger was the cutting back of the gorge in flood seasons to the old channel, and the continuation of the process up the channel to the Laguna dam, which is built upon sand and would fall into the gorge, wrecking the government's irrigation project. The up-stream end of the eroded gorge is now only fifty miles from the break in the river bank.

The Southern Pacific undertook the task of catching the runaway river and returning it to its old bed, and devoted its resources without stint to solving the problem. The river was discharging, at flood stage, about 40,000 second feet, or 2,000,000 miner's inches of water through the break, and the task of the railroad engineers was to throw across that torrent a barrier strong enough to hold it and force the river back into the old and higher channel.

A mat foundation was laid upon the sand. Forty miles of steel cable, 10,000 cable clips and 2200 cords of brush were used in weaving the mat, which was 100 feet wide and 800 feet long. Rock and earth were dumped upon the mat from bridge trestles, forming a dam 170 feet wide at the base, 30 feet on the crown and 55 feet in height at the deepest places in the break. In length, 600 feet of the dam was of rock construction and 2400 feet of earth and gravel. Earth levees extended the barrier southward.

There were times, during the building of the Hind dam, when failure was imminent, and the yellow monster seemed to laugh at the puny efforts of man to stop its onrush.

A slip of rock lowered the crest of the half-completed barrier at one point, and the water rushing into the angle threatened to sweep away the work of weeks. The heaviest mass of rock at hand, a piece of granite weighing, perhaps, a dozen tons, was rushed out to the danger point and rolled from a flat car into the angle to serve as an anchor to hold carloads of smaller rock. The big rock rolled and slipped downward, forced by the tremendous impact of the torrent, and it was doubtful that it would lodge in a position to be effective.

Col. Randolph saw the possibility of disaster, and ordered a mogul engine to be moved upon the trestle to a point opposite the dangerous angle. He placed jack screws under one side of the engine and ordered men to stand by with levers and blocks. When the men realized that he was preparing to dump one of the Southern Pacific's biggest locomotives into the breach, they thought his mind had given way under the strain and that he was stark mad.

There was no madness in the move. It was pure nerve, and if the man had ever seen Epes Randolph in a poker game they would have recognized the trait. If the rock would not hold, a hundred-ton engine would stay put and serve as an anchor. Randolph watched the rock, ready to give the order to heave over the engine, but at last the rock settled firmly and the mrut was spared.

The break was closed on November 4, 1906, but in December the river rose suddenly and found weak places in the levee, and the flood got in behind the dam and started again toward Salton Sea, through a break 1100 feet wide. Another dam was built without a mat by dumping huge rocks from trestles directly upon the sand bottom.

On February 10, 1907, the second break was closed, and a feat without precedent in engineering was achieved. It was unique in that the methods adopted were so unconventional that engineers of high standing condemned them in advance and predicted absolute failure of the attempt to turn the flood back into the old river channel.

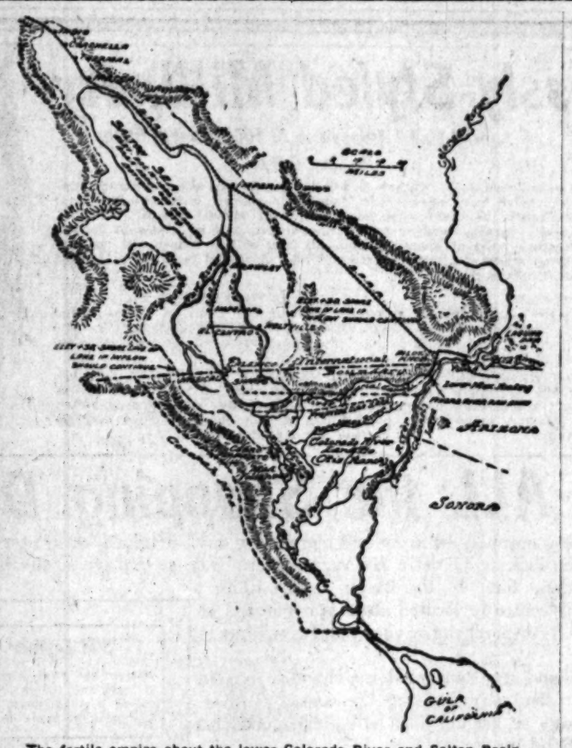
The feat was achieved by railroad men of the western type; men in the habit of doing things with any material available.

It has cost about $500,000 to close the break and build the levees, and as security for that sum and $1,500,000 loaned to the California Development Company, the Southern Pacific holds in trust a majority of the company's stock and is represented on its board of directors.

The California Development Company, which owns the canals of Imperial Valley, is preparing to expend $1,750,000 in reconstruction and extension of the irrigation works. President Roosevelt urges that the Imperial Valley Irrigation project be taken over by the Reclamation Service and virtually attached to the Yuma project, and that the cost of protection works on the Colorado be charged against the lands of Imperial Valley.

The settlers owning land and water rights in the valley are not averse to having the irrigation system placed under control of the Reclamation Service, provided their equities are preserved and they are not compelled to bear the burden of the excessive cost of the Yuma project. The Yuma project, of which Laguna dam is a part, has cost so much more than was estimated that the charge for water rights on land under the canals must be virtually prohibitive, and in order to save the project the Reclamation Service desires to distribute the cost over the Imperial Valley. The California Development Company has declared its readiness to turn over its enterprise and assets to the government, provided the government will assume its liabilities.

Owners of land in the valley argue that the government should not charge against them the cost of controlling the Colorado River below the Mexican line, but might properly expend money for levees as public works on the Colorado, as on other rivers declared to be navigable. It seems to them that there is at least as good reason for including the Colorado River in the Rivers and Harbors Bill as for spending public money on New Jersey creeks in which trout choke to death on the dust stirred up by their tails in summer. They assert, with plausibility, that if the Colorado were east of the Rockies, there would be no thought of compelling owners of land a hundred miles from the river to pay for building and maintaining levees to keep it in its channel.



The fertile empire about the lower Colorado River and Salton Basin.

Reclamation of the Imperial Valley is the largest irrigation project that has been undertaken in this country. Already more than 100,000 acres are supplied with water and under cultivation, and the productiveness of the soil has amazed the most sanguine proponents of the project. Enormous crops of alfalfa and other forage plants are produced with the minimum of cultivation, and vegetables of all sorts are grown to perfection. The soil is of unknown depth and of inexhaustible fertility. Development of the region has only begun, and there are yet only about 10,000 people settled in a territory said by President Roosevelt to be capable of supporting a population of half a million. Much of the land is still a part of the public domain, and if it shall be placed under control of the Reclamation Service, individual holdings will be restricted to 160 acres.

IN OLD MEXICO.

Below the Mexican line, in the valley of the Colorado, is a tract of similar land, readily subjected to cultivation by irrigation, comprising about 700,000 acres, which is included in the million-acre ranch owned by Gen. H. G. Otis and his associates. The California and Mexico Land Company, of which Harry Chandler is president, and the Colorado River Land Company, incorporated under the laws of Mexico, Gen. H. G. Otis of the Los Angeles Times, president, are the corporations holding this land. The ranch covers the triangle between the Colorado River, the Cocopah Mountains in Lower California, and the boundary line, excepting a strip along a part of the line owned by the California Development Company, and extends south to the head of the Gulf of California, the ancient Sea of Cortez. There is a "panhandle" to the ranch extending across the line into California, and a projection of 8000 acres into Sonora.

The Imperial Canal, which takes water from the Colorado River and carries it through Mexico for a distance of fifty miles and back into California, runs for twenty miles through the lands of the California-Mexico Land and Cattle Company, and by concession from the Mexican government and by contract with the California Development Company, the ranch has rights to water for irrigation of its arable land. About 200,000 acres of the northern portion of the ranch can be irrigated from the Imperial Canal when the necessary lateral ditches are constructed. At present, between 5000 and 6000 acres on the Mexican side are irrigated and cultivated, and half of that area is in alfalfa.

Crops proved to be peculiarly adapted to soil and climate conditions are alfalfa, Egyptian corn, maize, millet, barley, sorghum and garden vegetables. Soil experts of the Agricultural Department have reported that the land also is fit for the growing of tobacco, cotton, sugar cane and sugar beets. If the agricultural land were subdivided, it would support a large farming population. The pastoral lands, fertilized and watered by the annual overflow of the Colorado, are rich in forage growth and will carry from 40,000 to 50,000 head of cattle when supplemented by alfalfa.

The stock now on the ranch comprises 7000 cattle, 600 horses, 200 mules, 2000 sheep and 2000 hogs. Many of the cattle were bought from Governor Terrasas, of Chihuahua, one of the largest landowners and stock-raisers in North America, but of late stock has been brought in from New Mexico and Texas and the grade of cattle has been raised by importation of blood stock. The beef raised on the ranch is of superior quality and finds a ready market in Los Angeles, only 200 miles away. Steers weighing 2000 pounds are seen, and the average weight of cattle shipped is 1000 pounds. The new line of the Southern Pacific from Yuma to Calexico runs for thirty-eight miles almost in air line through the ranch, affording shipping facilities for stock and produce and placing the ranch at the very back door of Los Angeles. Among the improvements on the ranch is a $5000 barn, the best building of its kind in the Republic of Mexico.

The southern half of the ranch is well watered and heavily timbered with cottonwood and mesquite, and a million cords of mesquite firewood can be cut readily. In the vicinity of Volcano Lake is a thermal district as unique as the Yellowstone or Rotorua, containing hot springs, mud geysers and mineral baths. The country is full of game birds and animals; deer in the bosques, wild hogs in the tules, big horn sheep in the mountains, ducks, geese and swans along the water ways, and millions upon millions of quail everywhere. And for eight months in the year the climatic conditions are perfect.

It is the ambition of Gen. Otis and his associates to make of this rich territory the finest stock ranch in North America; and a good beginning has already been made in the task of achieving that proud ambition.

No external application is equal to Chamberlain's Pain Balm for sore muscles or swollen joints.—[Adv.

Linotype Composition.

Local job offices and out-of-town newspapers can have their machine composition turned out promptly in almost any face and measure, at The Times Linotype School, corner San Fernando and College streets. Reduced rates to the trade. Telephone The Times Office, or address Linotype School Manager, care The Times.

Piano for Operatic Stars.

The artists of the San Carlo Opera Co., Nordica, Nellson, Constantino, etc., use the Everett piano, exclusively sold by The Frank B. Long Company, 425-30-31 South Hill St.

California Furniture Co.
BROADWAY NEAR SEVENTH 639 TO 645

This Company Has No Connection With Any Other Concern in This City

About Brass Beds

THERE is always a feeling of satisfaction, a sense of pride, associated with the purchase of a brass bed. Its absolute sanitation, its strength of construction and artistic beauty provide a certain assurance of years of satisfactory service.

The display of brass beds at the "California" is particularly notable. Here you will find every conceivable style from the imposing four-poster Colonial to the quaint mission effects, in polished and satin finishes.

Every brass bed we show is treated with the best quality English lacquer—a most important feature to consider when you're buying a brass bed.

Quality for quality—the values we offer are not excelled anywhere in this city. Here is a handsome, full size bed with heavy two-inch posts, finished with massive flat colonial knobs—priced at $40.00.

From this, the prices range up step by step to $125.00.

IRON BEDS in Vernis Martin and cream finishes are shown in extensive variety of artistic styles, from the least expensive to the most elaborate.

In high-grade springs and sterilized hair mattresses we offer exceptional values. These superior grades being produced in our own work shops.



California Furniture Company, Broadway, 639 to 645.

Nearer than Hollywood; Higher than Highland Park; more beautiful than

EAGLE ROCK

Our Switzerland

The extraordinary demand for Eagle Rock building sites is the logical result of the natural attractions of the place.

Last week was a rainy one, but resulted in sixteen sales from our Eagle office.

Go out today and look over this beautiful residence district. Nine new started last week.

Be sure to get our free Eagle Rock booklet, profusely illustrated and contains a complete map of the valley.

"It Pays to See Us"

Edwards & Winters Company
329 SOUTH HILL STREET

Branch offices transfer point of Eagle Rock line and Eagle Rock Townsite

N. B.—You must go to the *end of the car line* to see Eagle Rock. Take vanza yellow cars going north.

BUY LOTS IN

Crackerjack

Crackerjack, San Bernardino County, is the base of operations for the great Crackerjack Mining District, a vast and rapidly developing area phenomenally rich in gold, silver, copper and lead; it lies at an elevation of 4500 feet in a healthful, invigorating atmosphere and is 10 hours' ride from Los Angeles by rail (Santa Fe or Salt Lake system) and modern automobile; its population is swiftly increasing, business and residence structures are going up and all the characteristics of a modern town are being developed. It is destined to be one of the most populous and properous mining towns of the great Southwest, and its real estate values will go up by leaps and bounds, repeating the history made in Tonopah, Goldfield and other mining centers, where lots sold for $100 to $200, inside of three years brought $5000 to $10,000. It offers to the investor of limited means a rare opportunity to make a handsome and quick profit. Nearly half of the townsite is sold already. The remainder will go soon. Buy now and enjoy the great increase in value that will ensue as the rich territory tributary to the town is developed.

Prices of Lots $120 and Upward--Easy Terms

For Map of Townsite and Other Information Call on or Address

R. D. Robinson Company
General Agents
608 Grant Building, Broadway and Fourth Sts., Los Angeles, Cal.

BUY
Cash o
A Full Carl
Dr
Choice $9.
Dressers This Week
Dressers This Week
Dressers This Week
Dressers This Week
3-PIECE PARLOR SET
and two chairs in mahogany, covered
A bargain for a few wise buyers who
3-PIECE PARLOR SETS
mahogany or golden oak. Nice Ver
various colors. Good 858 sets.
Other Suites as low as $7.50.

Don't Worry About
We Don't Worry
About Credit.

OSPITAL FACTS.
(Continued from First Page.)
of limp, waxen-faced women
carried into the wide door—
as pitiful as the sight of the
women who clung trembling
bars of the jail door asking for
And—for it happened to be a
night with the police as is usually
on the eve of Christmas—the
fairly reeked with odors from
Such instances as these are
frequent in Los Angeles.
in the one small, half-dark
used exclusively for a ward, he
fills the Receiving Hospital may
only see on the four beds some
array as this: A yelling mad-
straight-jacketed and muffed; a
-colored choio, senseless and
; a grey-haired old man, wide-
and half-horror-stricken, unable
if his pain would let him; and
-faced boy. When it is pos-
the surgeons always appear to
segregated the different classes
jents but they have often been
operating-room is so situated
one entering the hospital on
must pass through. It is poor-
and it gets strange smells
the jail. It has often happened
before the surgeons and attend-
through preparing a drink-
filthy patient for operation the
of the wagon gong has an-
another. There has followed
ning of feet in the hallway and
rance of a second prone form—
this has been a woman.
TRUSTIES AS NURSES.
are no employed nurses. Trus-
this work. This is because the
uncil has refused to grant an
ation for this purpose. Some
trusties have been capable.
hers not. As a consequence the
of surgeons doing the duty
dants has been common. These
have the chance, should they
avail themselves of it—of get-
instrument cases and thus
knives and saws. They are
serving time for misdemeanors
never court. They help to han-
tically every one who comes
seems to be absolutely neces-
the existence of present con-
from the salaries of the sur-
city of Los Angeles appro-
for running this hospital $146
. Of this $21 is for gauze and
and $125 for drugs and med-
one has seen these things it
easy to understand why the
room of the Receiving Hos-
ecially in a time of stress—
noiseless, spotless, bright
place you will find devoted to
trained nurses step quickly to
leading instruments and help-
minister the anesthetic. As a
surgeon who is the center of
group of attendants, has known
perhaps days, beforehand of his
and the room has been carg-
ared for the event.
with the Receiving Hos-
an ambulance service which is
inadequate. The patrol wag-
this work. More than once,
surgeon has picked up a felon
man, the driver has got-
the Gamewell box, an acci-
like place the police have been
to find beside the reeking
red-faced crook some luck-
victim. Owing to con-
duty the patrol wagons
unable to respond
those emergency calls.
NOT THERE.
work of the surgeons,
rating have commented
on that. Two of
Smith and Dr.
have been at dif-
of carelessness

Aside fr
been no
incompet
of the t
the Rec
in two
hours on
tral Poli
of Dr.
There ar
now pro
bly 200 i
Smith by
As things
runs the
another f
twenty-fo
Owing
Smith ha
hospital
regular
who do
Tibbetts,
has serve
Bonynge
watch, an
ed to mi
major op
called eith
cording to
on watch
Tibbetts
and Bon
325 and
services.
Central Po
of work
tive in his
In addi
gency case
pital the
sick city
policemen
enumerated
two classes
an average
during the
The cha
which are
Hospital is
instance,
things last
stab wound
fractures o
the body.
37 fractured
ternal injur
street car a
the city is.
main reason
tions.
NO
The charge
City Hall t
chant for l
while wome
tions, and
with curiosit
department a
person save
and the aba
the way of
Receiving H
ence of a w
rule has be
ing the re
institution o
back and fort
time it has b
the Central
manner of p
ercised by m
now in office
friendly to t
The foregoi
knowledge is
who comes i
the institutio
eye of the la
pital is as cl
and situation
the man R
equipped and
allowance.
place sometim
and small like
with which. It
just to them
the fact that
begged the C
hospital larger
the jail, to fu
and to put it
tive head.

BUY WHERE YOU SAVE MONEY

Cash or Credit We Quote the Same Price--Always the Lowest

A Full Carload Dressers

And a Price to Sell Them



We have just received and placed on display a full carload of dressers. Owing to the fact that two other large shipments are to follow immediately, we are forced to set a price on the first lot and clear them out this week in order to display our big sample lines. There are twelve patterns of these, following the general lines of the one herein illustrated, but all varying sufficiently to provide a pleasing choice. They are all finely finished oak, have French plate bevel mirrors, choice of oval or square, are fitted with ball-bearing casters and heavy hardware.

Regular price should be $14.50.

Choice $9.75

Dressers This Week $12.50
Dressers This Week $13.75
Dressers This Week $16.75
Dressers This Week $18.75



$60 3-PIECE PARLOR SET $13.75.

Sofa and two chairs in mahogany, covered with fine grade corduroy. A bargain for a few wise buyers who come early this week.

3-PIECE PARLOR SETS $27.50.

Choice of mahogany or golden oak. Nice Verona covered furniture in various colors. Good $38 sets.

Also Suites as low as $7.50. And as high as $250.00.



Dainty New Hall Trees

At Special Prices This Week

We carry a very fine line of Hall Trees, embracing every novelty, as well as all the staple designs. A new lot just received places us in a position to quote reduced prices. Come in and see them and you will realize that you will save money by buying one here this week.

Hall Tree Like Cut

Made of weathered oak, with French plate beveled mirror. Has old copper hooks and slatted umbrella rack. Worth regularly $12, but priced this week

$7.50

$6.00 Weathered Oak Hall Trees $3.95
$17.50 Choice Golden or Weathered Oak $12.50
$20.00 Fine Weathered Oak Hall Tree $16.00

Buy Gas Stoves Now

We are able to make unusual prices on gas stoves this week on account of large purchases made while prices were lower. Our stove department is one of the most complete on the entire coast.

$17.50 Gas Stove $12.50

A very fine reliable 4-burner gas stove, with a roomy, 18-inch oven, this week for $12.50.



$12 Gas Stove $6.75

Very special bargain in a model 2-burner gas stove, with large 18-inch oven. This week $6.75.

Unusual Offers in Dining Chairs

But You Must Come Early

We are devoting special attention to dining-room furniture this week. You are invited to come in and view our vast floor devoted to dining-room furniture alone.



Dining Chair Like Picture $1.95

This is a chair well worth its regular price, $2.50, but we have a double quantity and make a most acceptable reduction in the price to sell half of them this week. If you want $2.50 chairs for $1.95 don't let this chance pass by. They are of highly polished quartered oak and have comfortable saddle seat:

$1.75 Saddle-seat Dining Chairs $1.35
$2.00 Saddle-seat Dining Chairs $1.50

Extraordinay Bargains in Round Dining Tables

$22.50 for $15.75

Just a few extra 6-foot golden oak tables, with 42-inch round top and massive pedestal leg. This is one of the late shapes, pedestal being a handsome square column. We also offer the same table with square top for the same price in order to give greater breadth to choice and taste.

$15.75

$19.00 Tables for $12.50
$16.50 Tables for $11.50
$12.00 Tables for $8.75
$10.50 Tables for $7.50

Low Prices On Iron Beds

And Every One a Bargain



This is the great central bed market for Southern California. Our leadership in beds has encouraged the accumulation of a bed assortment without an equal in the state. No matter what your wishes may be, you may gratify them here in style, shape, color, design and size.

Bed Exactly Like Cut Above This Week for $7.75

This is one of the most popular shapes we ever handled. We can deliver it now in full or three-quarter size and in almost any wished-for color, for $7.75. The regular price is $12.50. Come in and see it.



And a $5 Bed Just Like This

$3.75

Here Is an Extra Bargain--$15 Fine Colonial Bed This Week $9.75

This is a very handsome bed and never meant to be sold less than $15. It is of a fine Vernis Martin finish, with heavy chills and looks as well as many full brass beds. There are only a few of these and it will not be necessary for you to ask for them late in the week.

Don't Worry About Cash We Don't Worry You About Credit.

EASTERN OUTFITTING COMPANY

Largest and Most Complete House Furnishers in the West

620-626 South Main St. Adjoining Huntington Depot

Look Out for Another Special Next Saturday Night.

VITAL FACTS.

(Continued from First Page.)

...of him, waxen-faced women ...ened into the wide door—as pitiful as the sight of the ...of women who clung trembling ...bars of the jail door asking for ...—for it happened to be a ...night with the police as is usually ...on the eve of Christmas—the ...fairly reeked with odors from ...Such instances as these are ...not in Los Angeles.

...is the one small, half-dark ...and unfurnished for a ward, he ...that the Receiving Hospital may ...only see on the four beds some ...wrong as this: A yelling mad-...night-jacketed and muffled; a ...stupid, cholc, senseless and ...not a gray-haired old man, wide-...eyed half-horror-stricken, unable ...to tell his pain would let him; and ...the wide-eyed boy. When it is pos-...sible surgeons always appear to ...have separated the different classes ...of cases but they have often been ...mingled.

...Receiving Hospital is so situated ...that one entering the hospital on ...Main street must pass through. It is poor-...ly lighted and it gets strange smells ...in the hall. It has often happened ...that the surgeons and attend-...ants, while preparing a drink-...ing patient for operation the ...ringing of the wagon gong has an-...nounced another. There has followed ...the rush of feet in the hallway and ...the entrance of a second prone form—...which has been a woman.

NURSES AS NURSES.

...are no employed nurses. Trus-...ties work. This is because the ...Board has refused to grant an ...appropriation for this purpose. Some ...of these have been capable, ...others not. As a consequence the ...internes doing the duty ...have been common. These ...take the chance, should they ...find themselves of it—of get-...ting instrument cases and thus ...knives and saws. They are ...liable for misdemeanors ...for this sort. They help to han-...dle nearly every one who comes ...in to be absolutely neces-...sary in the entrance of present con-...ditions.

...Of the salaries of the sur-...geons of Los Angeles approx-...imately $1000 a month this hospital $146 ...is for gauze and $21 is for drugs and med-...icines.

...Of these things it ...is hard to understand why the ...people of the Receiving Hos-...pital, in a time of stress—...for it is spotless, bright ...and cheerful you will find devoted to ...it than to other institutions. ...Internes step quickly to ...their instruments and help-...ers give the anesthetic. As a ...rule who is the center of ...a group of attendants, has known ...for days beforehand of his ...coming. A room has been carg-...fully prepared for the event. ...Even with the Receiving Hos-...pital's service which is ...the best. The patrol wag-...on has more than once, ...when it has picked up a felon ...with the driver has got-...ten a flywheel box, an acci-...dent the horses have gal-...loped the police have been ...unable to the wrecking ...crew and some luck-...less. Owing to con-...stant the patrol wagons ...are unable to respond ...to emergency calls.

ALL NOT THERE.

...Some of the surgeons, ...who have commented ...on this that. Two of ...Smith and Dr. ...Lynch have been at dif-...ferent times surgeons.

Aside from these instances there has been no direct or indirect charge of incompetency. Dr. Smith, who is one of the two chief surgeons, is seen in the Receiving Hospital perhaps once in two months. Dr. Quint serves his hours on watch in or about the Central Police Station. The same is true of Dr. Freedman and Dr. Bonynge. There are on the police department now probably 150 men, and very possibly 200 men who would not know Dr. Smith by sight were they to see him. As things now stand one chief surgeon runs the hospital for twelve hours and another for the same time out of the twenty-four.

Owing largely to the fact that Dr. Smith has not been present in the hospital a surgeon who is not on the regular staff has been among those who do the work. This man is Dr. Tibbetts, a graduate physician. He has served during intervals when Dr. Bonynge and Dr. Freedman were on watch, and at such times has attended to minor cases. When cases of major operations have come in he has called either Freedman or Bonynge, according to which of the two belonged on watch.

Tibbetts has been paid by Freedman and Bonynge, the former giving him $25 and the latter $15 a month for his services. He has always been in the Central Police Station during his hours of work and has always been attentive in his care of patients.

In addition to attending all emergency cases which come into the hospital the surgeons have to treat the sick city prisoners, and any disabled policemen or firemen. The 2518 cases enumerated does not include these last two classes; of the prisoners there is an average number of ten cases a day during the winter.

INJURIES GRAVE.

The character of the operations which are performed in the Receiving Hospital is surprisingly grave. For instance, there were among other things last year 45 amputations, 67 stab wounds, 77 gun shot wounds, 144 fractures of limbs, 194 lacerations of the body, 291 lacerations of the head, 37 fractured skulls and 18 severe internal injuries. The great number of street car and automobile accidents in the city is, according to statistics, the main reason for this gravity of operations.

NO POLICE LOAFING.

The charge was recently made at the City Hall that policemen had a penchant for loafing about the hospital while women were undergoing operations, and watching such spectacles with curiosity. There is in the police department a rule to the effect that no person save the surgeons, the matron and the absolutely necessary help in the way of attendants shall enter the Receiving Hospital during the presence of a woman patient. And that rule has been strictly enforced. During the recent agitation about the institution other charges were bandied back and forth. And during that same time it has been an open secret about the Central Police Station, that all manner of political pull has been exercised by men who opposed surgeons now in office and by men who were friendly to them.

The foregoing are facts. And their knowledge is something which any one who comes in frequent contact with the institution must acquire. To the eye of the layman the Receiving Hospital is as clean as a place of its size and situation can be. To the eye of the man it is small, improperly equipped and maintained on a pitiful allowance. All of which makes the place sometimes look like a shambles and smell like a kennel. In connection with which, it is perhaps no more than just to them at this time to mention the fact that surgeons in charge have begged the City Council to give the hospital larger quarters, separate from the jail, to furnish money for nurses and to put it in charge of one executive head.

OPENING UP OF SINALOA.

GEORGE W. PARSONS TELLS OF HIS TRIP THROUGH REGION.

Vast Farming Lands Owned by Los Angeles Corporation Good for Raising All Kinds of Products. No Trade With This City Now but It Is to Be Tributary.

George W. Parsons has returned from Sinaloa, where he has been inspecting land, which he has acquired from the Sinaloa Land and Water Company of this city. It is right in the heart of the vast territory which will be opened and rendered tributary to Los Angeles by the building of the big extension of the Harriman lines down the Pacific Coast of Mexico.

Mr. Parsons went from Los Angeles to Guaymas by rail, there took steamer to Altata and proceeded by the only railroad in Sinaloa now in operation to Culiacan, the State capital. Here he met and conferred with Mr. Mundy, the resident manager of the company, and then started north by buckboard and team across a country soon to be opened, but so far unpenetrated by the iron horse. For a short distance he had one companion, Dr. Brown, but the latter left him soon, and he drove nearly 200 miles alone, stopping at little villages, zigzagging hither and thither, until Topolobampo was reached, from which point steamer was taken home.

The returned wanderer is enthusiastic over the country through which he traveled, and declares that it will undoubtedly become the best section of foreign lands near the United States to be had. He will organize a company on his land amounting to some 10,000 acres.

"In my opinion," said Mr. Parsons yesterday, "this country is to become one of the best farming sections. It is not mountainous, but along the border of Sinaloa, Chihuahua and Durango there is a range running parallel with the coast. This is about ninety miles back from the ocean, and the intervening land is a rolling plain. Eight or ten rivers all flow to the west from the mountains to the sea, and bring down valuable deposits of silt to enrich the plains.

"Here may be grown every kind of fruit or vegetable that we have, and many we have not. Oranges, lemons and all kinds of citrus fruits, corn, beans, garbanzos, sugar cane and vegetables of many kinds. Some of the most delicious tomatoes I have ever tasted were raised there. Tropical and semi-tropical products are easily grown. Many valuable products now grow wild.

"At Los Mochos and Aguila to the northern part of the State the United Sugar Company, a Chicago corporation, has two mills of 800 tons capacity. They get 82 per cent. of syrup. The product is used in Mexico.

"One crop can be raised a year at least without irrigation. For others there is an abundance of water for irrigating. The climate is salubrious. During the summer months it is, of course, hot, but not excessively so north of the Tropic of Cancer, which crosses the State just south of Culiacan. The land in question all lies north of this point.

"The country is untouched by modern ways. It is peaceful in the extreme. No one has the slightest need for weapons traveling for, as is not the case in some other Mexican States more developed, there are no desperadoes lurking along the road. There are few resident Americans. Culiacan, the capital, is a typical Mexican city of 20,000 people. The railroad to Altata, forty miles long, runs a train every other day. It is owned and operated by natives. Antiquated cars and old wood-burning engines are used. Our steamer arrived on an off day when there was no regular train, so the crowd had to pay $200 Mexican to get a special.

"There is already a large rich trade, but Los Angeles gets none of it. Much goes to San Francisco, which has long had relations with the merchants, and has built up a system of long-time credits, which are absolutely necessary to do business in Spanish-American countries. There is also the advantage of direct steamship connection. The Germans, too, have a large and growing trade. Their merchants have representatives on the ground, and bring their goods direct from the old country via Panama. They have spent years building up business.

"I did not spend any time on mining this trip, but back in the range along the State line there are, I understand, excellent mineral propositions, and I heard that some forty companies from Los Angeles alone have entered the country and are working. Where I went and where I am speaking of there is no mining.

"At present the company that has these tracts under concessions from the Mexican government is not doing much, but when the railroad gets in lands will be placed and colonies established on them. Within the next two years great developments may be expected."

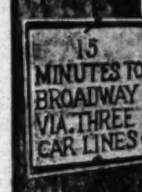
A. J. Wallace is president of the Sinaloa Land and Water Company, R. P. Probasco and R. W. Keeny, vice-presidents. A number of leading Los Angeles capitalists are interested.

Forest Park

Next Door to Wilshire-Westlake District

Is it worth anything to you to live in a favored spot? Nature favors Forest Park in many ways; humanity has favored Forest Park in other ways; between the two we have the ideal spot suitable for magnificent homes.

Forest Park affords a variety of building sites. You can select a lot on one or two car lines; you can have pepper and palm trees, if you want them. You can go one block from a car line or three blocks from a car line. You can locate on an eminence or on flat ground; but in either case you have a magnificent view of the mountains, foothills, valley and city, and you are above the fog and frost of winter. The sun shines in Forest Park when it is cloudy in lower portions of the city.



Spontaneous Building

We no more than announced the improvements to be made in Forest Park when a number of houses were projected, and since then a large number of fine homes have been started or contracted for.

Forest Park seemed to jump into popularity; its growth has been spontaneous. There is every reason for this rapid advancement—the only thing that has not advanced is price. We are selling lots lower than is asked in surrounding neighborhoods. The city has grown all around Forest Park; magnificent residences are being erected on all sides and in the Park. The whole section, including the Park, has adequate building restrictions, thus insuring the best class of homes.

Buy a lot in Forest Park for investment if you are not ready to build; there is no better opportunity offered. Easy terms can be secured if you want them.

If you are ready to build, we can save you money on both the building and the lot. One reason for the spontaneous growth of Forest Park lies in the unusual building inducements which we are offering for a short time. Why not take advantage of them?

Let us show you the Park, or you can go direct to the tract office, corner of Commonwealth avenue and Second street. Take Bimini Hot Springs or Interurban Westlake car.

Wallace D. Dickinson
Sales Manager with

Smith & Dieter **Strong & Dickinson**

Second Floor, Union Trust Building. N. W. Corner Broadway and Second

Sunset Ex. 493. Home Ex. 7117 Home Ex. 998. Main 1273

The City Has Grown Around and Beyond Forest Park

Forest Park Is Not a Suburb.

Many Houses Built and Occupied

Put Your Home in Forest Park.

Four $5000 Houses Are Building Now

One House Always Attracts Another.

A Dozen $4000 to $10,000 Houses Contracted

Prices Advance When People Build.

Building Inducements Are Offered

Mining News of the Week.

MAINTAINING OPEN CAMP.

BISBEE MINES STILL PRODUCING NORMALLY.

Discharge of Thousand Men Does Not Affect Supply of Ore for the Douglas Smelters—Copper Queen Has Large Reserves—New Smelter to Be Built This Year.

BISBEE (Ariz.) March 9.—The production of copper at the Douglas smelter during February was about normal. The Copper Queen turned out 9,150,000 pounds compared with 9,500,000 for January. The Calumet and Arizona Smelter produced about 4,000,000 pounds which is about the average. The daily average in February for the Copper Queen, however, was about the heaviest every known. On the last day of the month the product was a record breaker, weighing 240 tons. About 400 tons of custom ore are received by the Copper Queen daily, including 150 tons from the Imperial mine at Silver Bell, Pima county. About 200 tons of slag are coming from the old smelter dump at Bisbee.

The discharge of 1000 men from the mines at Bisbee appears to affect the supply of ore very little, as many as 100 carloads a day being shipped from this point to Douglas. It is understood that the discharge of the men merely means the suspension of development work and the concentrating of the force on the stoping of ore. In addition to this, the Copper Queen has many thousands of tons of ore heaped in the reserve piles near the smelter. The Calumet smelter is getting considerable ore from Cananea, as well as from a half dozen of the newer Bonanza Circle properties at Bisbee.

Improvements are continually made around the smelters at Douglas. A tenth furnace is about completed in the Copper Queen and it is understood that a new stack and new buildings are contemplated for a still further enlargement of the plant, already one of the largest in the world. Improvements made around the Calumet and Arizona smelter during the present year, as projected, will cost not less than $300,000.

During the year it is expected that Douglas will have a third smelting plant, to be built by the Shattuck & Arizona Company of Bisbee, which now is shipping several hundred tons of ore a day to the Copper Queen furnace.

The Shannon Copper Company's smelter at Clifton is running at full capacity, after a short shutdown, owing to an accident in the compressor machinery.

The Chase Creek Copper Company, which has been driving a long tunnel above Clifton for several years, has struck its first ore, about eighteen inches of low-grade sulphide at a depth of 1600 feet, 800 feet below the surface. It is expected that the main ore bodies aimed at will be encountered within a couple of months.

IN SONORA.

A 200-ton furnace is to be built by the Promontorio Company, sixty miles east of Moctezuma, Sonora. The mines carry high-grade copper and silver ore, some of which has been shipped with profit to the Douglas smelter. Most of the ore, however, will not stand shipping and it has been determined to erect reduction works this year.

On the Rosa Amarilla property, twenty miles from Moctezuma, has been found a new body of copper ore of very high grade. This property was sold a few months ago by Dr. R. C. VanDoran of Cumpas to an eastern company for $500,000.

G. W. McBride has been appointed manager of the Sierra del Cobre mines in Sonora, as well as manager of the Phelps-Dodge interests in the same section.

About 100 men are employed by the leasers, Smith and Swatley, on the old Commonwealth property at Pearce, Cochise county. Thirty stamps of the mill are being operated and the tailing dumps are being worked over with cyanide.

Ten miles from Benson four large copper ledges have been found by O. W. Banta. The ore is carbonate in character and low grade, but is convenient to transportation and could be worked at low cost.

YUMA COUNTY BOOM.

Scores of New Companies Formed to Work Mines in District Opened by Railroad.

PHOENIX (Ariz.) March 9.—March 15 has now been set for the date of starting the Mitchell smelter, near Globe, ore now being received, as well as large shipments of coke. The converting plant will not be in place when the smelter is blown in, but matte will be produced, to be refined in the Old Dominion converter.

Ore has been struck in the vertical shaft being driven in the Iron Cap mine near Globe, a property considered of large promise. The shaft has been sunk to strike two inclined ledges, the first of which is believed to have just been encountered, at a depth of 450 feet. The property is owned by residents of Arizona and Los Angeles, but the development is being done under a stock contract by the National Mining Exploration Company of Boston.

The San Juan mine, near Safford, is making carload shipments of concentrates to the Old Dominion smelter.

Joseph Bowyer of Phoenix has found a copper mine nine miles from the Colorado River in Northern Yuma county, on which the first development work done has found, at a depth of ten feet, fifty-five inches of ore that assays 40 per cent. copper, as well as $4 a ton in gold.

Scores of new companies have been organized to work mining properties in the district lately opened up by the Arizona and California Railroad in Northern Yuma county, and shipments of mining machinery are being received daily. A gasoline hoisting plant has been placed on the property of the Copper Pride mine, owned in Los Angeles, and superintended by S. L. Blatchley. This property has a working shaft sunk to a depth of 120 feet. Copper ore is being shipped from the Osborne-Waddell mine from a depth of 200 feet. High-grade copper has been found in the tunnels of the National Gold Copper Company's mine.

Mining machinery valued at $12,000, being floated down the river from Needles by Tom Brennan, was lost in the river within a short distance of its destination.

The Córona Copper Company of Pittsburgh has purchased the Chicago group of mines from Samuel Butler and is putting in a hoist and erecting camp buildings, preparatory to extensive work.

A Lane concentrating mill is to be erected on the property of the Gloriosa Mining Company in the Harcuvar Mountains of Northern Yuma county, a property that has been under development for many years. The main ore deposit is said to have seven feet of $25 gold ore, with considerable copper.

A concentrating mill has been completed and a test run made on the property of the Monarch Mining and Smelting Company near Wickenburg, better known as the "Three Black Buttes."

Complaint has been made by stockholders in Wickenburg that the Electra Mining Company has allowed its property near that point to be jumped and appropriated by a combination of stockholders, who have formed the Unida Company.

George Norton, a pioneer resident of Yuma county, has sold a group of gold claims in the Kofa mining district to Charles Fay and R. K. Humphreys, the same individuals who lately purchased the rich Mayhew property in the same vicinity. Mr. Norton and his associates are to receive $150,000, payable within three years. The Rattlesnake claim, between the Norton and Mayhew groups, has been sold to Fay and Humphreys at $25,000 by D. Ortega, George Downey and E. B. Haines. It is understood that all the purchases have been made in the interest of David Heyman of New York.

The Rescue Copper Company, which has operated a smelter in the Ajo mining district, south of Casa Grande, has been absorbed by the Cornelia Copper Company, thus consolidating most of the mining claims of the locality. The stock of the Cornelia Company has been increased from $1,600,000 to $3,000,000, to provide funds for the purchase. The Ajo district is the first worked by Americans in Arizona, and there are evidences of extensive development, done by the earliest Spanish explorers.

The Arizona-Apache Company has purchased from Frank L. Foran twenty-three claims, generally known as the Keystone group, on the eastern slope of the Catalina Mountains, ten miles distant from the San Pedro River. It is understood that $100,000 will be paid for the property, and that arrangements have been made for the building of a railroad to connect with the Phoenix and Eastern road, which now ends at Winkelman. The purchasers of the property are mainly residents of Butte, Mont.

MINING FOR A METEOR.

Sinking Shafts in Canyon Diablo Crater to Find an Enormous Aerolite at Great Depth.

PRESCOTT (Ariz.) March 9.—Work is to be resumed at once on the exploration of the Cañon Diablo "crater." Operations have been suspended since last September on account of lack of water. A company of wealthy Pennsylvanians is expending an immense amount in an attempt to definitely locate the presence of an enormous meteor believed to be hidden far down in the earth, buried by the force of its own impact. Drill holes sunk at various points to a depth of 1600 feet have shown the presence of meteoric iron in large amounts. Four of the holes have passed into unaltered sandstone, demonstrating that the hole was not made by an volcanic outburst or eruption. A development shaft sunk from the bottom of the crater, 600 feet below the outside surface of the ground, proved unsuccessful on account of the peculiar ashy, yet water-laden character, of the ground penetrated. It is probable that permanent mining operations will have to be conducted by means of a shaft sunk in the unaltered country rock, from which the crater can be drained and drifts run to strike the iron. The meteoric iron will be extremely valuable, capable of being made into the finest of nickel steel.

A magnificent body of coking coal has been found in southern Navajo county, ten miles west of Pinedale. A considerable part of the coal is on the White Mountain Apache reservation, the entire belt being ten miles wide and twenty miles long. Indian Agent Crouse has recommended to the Interior Department that permission be given for the location and development of coal mines on the reserve.

On the 300-foot level of the Little Jessie mine at McCabe has been found three feet of sulphide ore, sampling over $200 to the ton in gold. The mine is known as one of the richest in northern Arizona and has a record of a production of $800,000.

Charles W. Clark, general manager of the United Verde mines, and William McDermott, lately appointed manager of the Twin Buttes mine near Tucson, have bonded a group of claims in Mayer district from Vernon Slinkard. It is locally believed that they have secured a valuable property. The croppings run high in copper.

A strike of gold ore has been made by John Thomson in the Mascot mine in Hassayampa district. There is a pay strike eight inches in thickness, sampling $100 to the ton. The Mascot is an old location.

Carload shipments of ore from the Lone Pine to the Humboldt smelter have returned over $50 per ton value. This mine is "making good," though it has been idle for several years, following an unfavorable report by an eastern mining expert.

ARIZONA COMPANIES.

Annual Meetings and Elections of Officers—Butte Capital in Catalina District.

TUCSON (Ariz.) March 7.—Butte capitalists have secured a valuable group of mines in the Catalina district, situated north of Tucson, which were sought by Pittsburgh and New York parties as well.

The properties are known as the Foran group and were acquired for $100,000 by the Butte capitalists, who have incorporated under the name of the Arizona-Apache Copper Mining Company, with a capital stock of $2,550,000. The officers are as follows: President, W. W. Adams of Butte; A. F. Pohndof of Butte, vice-president, and W. J. Guthrie of Butte, secretary and treasurer. The property is located but ten miles from the Santa Fé branch extension in the San Pedro Valley. Tom Safford, who has had charge of the Butte and Arizona development work in the Huachuca Mountains, will have charge.

The capital stock of the Twin Buttes was increased to $2,000,000 at a special meeting of the stockholders held here this week. It was announced that the new stock issue is to secure additional funds to further more rapid development work, and for the extension of the Twin Buttes railroad to Calabasas and the construction of a smelter. Announcement was made at the meeting of the selection of Capt. William McDermott as the new general manager to succeed D. S. Rose, who still retains the presidency of the company. Capt. McDermott has been with Senator W. A. Clark as superintendent of the United Verde at Jerome.

The annual meeting of the Coast Line Corper Company has been held in Nogales and the following officers were chosen: President, John T. Cave; vice-president, Winfield Scott; secretary and treasurer, Judson A. Elliott; general manager, John Henderson. The company has a gold property at El Oro and a copper property at Caborca, Sonora.

The annual meeting of the Fortuna Gold Mining Company, which is developing properties near Magdalena, Sonora, was held this week at Nogales. The following officers were elected: President, Claude M. Acklen of Washington; vice-president, A. N. Conrad of Nogales; secretary, W. R. Moore of Kansas City; general manager, J. N. Purcell of Washington.

San Diego, Pasadena and St. Louis parties have acquired the old Santa Bibiana mines in Sonora. They have incorporated under the name of the Escondido Company. The officers of the company are: President, F. A. Garretson, San Diego; vice-president, J. A. Horrell, Pasadena; treasurer, J. S. Garetson, St. Louis; secretary, Thomas Ellis, Magdalena, Sonora; general manager, J. C. McKnight of San Diego; superintendent, John S. Hurst, Nogales.

GOLDFIELD.

Three Million Dollars Raised for a Smelter at Tidewater—Evidences of Rapid Growth.

GOLDFIELD (Nev.) March 7.—The Legislature of Nevada will probably enact laws limiting the scope and the baleful influence of wildcat mining propositions. It is to be hoped that such legislation will prove effective in the abolition of unscrupulous operators, whose game is to gull the public by well-worded prospectuses and confidential letters. There are so many legitimate and meritorious propositions all over the State that there is no need to chase wildcats.

Another big smelter project is being backed by J. R. Davis, R. C. Hobson, G. H. Hayes, W. O. Manson, Al Myers, E. H. Wedekind, M. J. Monette and W. H. Whitmore. They have raised three million dollars and will erect an enormous smelter, probably at San Pedro. All the projectors are Goldfield miners, who have made their money in Goldfield mines.

The Goldfield postoffice is again to the front with an official statement, which is proof of the growth of this camp. Postal receipts for January, 1906, came to $4366.04. Postal receipts for last January amounted to $9,468.57, an increase of almost 100 per cent. in one year.

There is no longer any doubt but that Goldfield will be incorporated as soon as the necessary details can be worked out. Following incorporation will come free delivery, and such other advantages as go with metropolitan cities.

Cleanliness in Goldfield is following Godliness. A number of new churches are being built, and now comes the announcement that a large bath-house will be erected at once.

With the building of several new lines of railroad, all headed for Goldfield, much notice has not been taken of the official announcement that the Utah and Nevada Telephone Company is to stretch its wires from Salt Lake to Goldfield, but such is the fact. With Goldfield as a central station, lines will run to all neighboring camps.

There has passed the Nevada Assembly a bill authorizing a bond issue for the construction of a $100,000 Courthouse in Goldfield. The erection will soon begin.

One little evidence of the way they do things in Goldfield comes in the form of the purchase outright of a stone quarry by a mining man who is building a $150,000 block on Columbia street. The owner was harassed by vexatious delays in obtaining material, and solved the problem by buying the quarry.

President John S. Cook of the Cook Bank says that the financial condition and future outlook were never brighter for Goldfield. He anticipates a substantial rise in the stock market for the next two months, and there is every indication of a very large investment business, both foreign and local.

Another new club has been organized. The promoters of it are leasers who have accumulated fortunes from Goldfield ores, and are banding together for social and business benefits.

GOLDEN AURORA.

Strikes of Free Gold That Show Old Esmeralda to Be Nevada's Richest Field.

Recent strikes of high grade gold ore in the quartz mines of Aurora, Nev., are holding out and improving with depth, demonstrating that the old Esmeralda district is one of the richest mining fields in the State. There is a greater body of proved ore in the Aurora ledges than any other mining camp on the Pacific Coast can show, but the recent strikes have created but little excitement outside, for the reason that the mines are held by close corporations or individual owners able to work them, and no stock is on the market.

The Wide West, a claim once owned by Mark Twain, has a four-foot vein of ore averaging $300, with a twelve-inch streak of $3000 quartz. The Prospectus has at the 250 level a ledge sixty feet wide, carrying a two-foot vein of bonanza quartz running up to $10,000 a ton. A drift is being run along the ledge toward the end line, which divides the Prospectus from the Eva, and the owners of the latter are sinking to prospect for the vein from which the Prospectus leasers are now taking $15,000 a week.

Specimens of high grade ore, showing free gold, from the Wide West, Durand, Prospectus, Eva, Monarch, Seminole and Table Mountain claims are shown at the office of the California Exploration Company, 200 Severance building.

DUPLEX RETURNS.

Searchlight and Eldorado Canyon Properties Have Good Showing.

SEARCHLIGHT, March 9.—The fine ore that the Duplex mines, adjoining this town, has been taking out of their Fraction claim, has recently also been found in their New Year's Gift, both from the 200-foot level. A fair assay runs $30 in gold, 25 per cent. lead, 5 per cent. copper and sixteen ounces of silver. Mine operators consider that this grade and character of ore has no superior anywhere. Sinking now continues on the Fraction below 200 feet. Work will soon be resumed on the Good Hope, which adjoins the Quartette and which has not been worked since the Brockman management. Several carloads of special ore are sacked for shipment to the smelter as soon as the Santa Fé road is completed to this point, which will be inside of fifteen days.

Regarding Searchlight's leading mine the Boston News Bureau recently said: "There is a dividend-paying mine in Boston which is, of late, becoming quite prominent, namely, the Quartette Mining Company, the stock of which is now selling around $19 per share and on which bi-monthly dividends are being paid. About nine years ago a gold-mining prospect was acquired by a party of Boston people, among whom were George G. Crocker of the Boston Transit Commission, who is president; Andrew W. Preston, president of the United Fruit Company, and Charles A. Hopkins, the insurance man."

The Quartette is making daily shipment of ore via the Salt Lake route of ten to twelve tons. It is of the famous copper-stained variety found in the lower workings, and will average in the neighborhood of 15 per cent. copper, 25 per cent. lead and better than $100 a ton in gold.

The 900-foot level is opening up in a bonanza-like fashion. The main ore body has not been reached, but 300 feet in from the shaft bunches of exceedingly rich are, some of the best ever found in the mine, are being extracted and milled. The shipping ore comes from between the sixth and seventh and the seventh and eighth levels. Much of it is specimen ore, showing quantities of free gold to the naked eye and values often soar up into the picture cards.

A large flow of water has been struck in the Venus mine of the Black Hawk Company at El Dorado Cañon, at a depth of 200 feet. No recent gold strike has created more excitement, as this is the first in quantity, and for some time the water problem has taken precedence over the finding of ore. A ten-stamp mill will be installed at once. A large hoist and other machinery for extensive work is already on the way. The El Dorado mine, in the same district, also tapped water about the same time, but the quantity will not be known until the pumps, which have been ordered, get to working.

The Lloyd-Searchlight Company, at the new camp of Thurman, fifteen miles south, has made a test run of four tons at the Duplex mines of this place. Thursday the button, or miniature brick, was sent by express to the head offices of the company at Santa Barbara. The ore averaged $65 to the ton, and as only 65 cents of this amount was in silver, practically the full value was saved on the plates.

The ore milled came from development work above the fifty-foot level, below which the ore is turning base. This in itself insures the future of the mine, as the values remain and tests of concentrates have run over $5000.

At the Parallel mine, on the western edge of town, a new shaft is being sunk 600 feet north of the old one, and in the short depth of fifty feet at least 100 tons have been taken out that return an average assay of $22 per ton in gold. This property is on the flat and the ledge as yet is in a broken-up condition, but the values here, taken in connection with those at the old workings, where work was temporarily suspended on account of excess of water, means that the Parallel will soon again take its place among the regular producers.

Tailings.

Miners of the Tejunga district have organized a Protective Miners' Association, for the purpose of protecting legal claimants against claim jumpers and preventing the clouding of titles and long drawn out litigation.

Net Daily Income Over $3.00

Will Be Produced at Mines Owned by Strong Syndicate.

Owning two of the richest mines in the wonderful Sonora gold district near Hermosillo, this syndicate was handicapped because of insufficient mill machinery. This difficulty is now overcome, as the syndicate recently purchased equipment for three five-foot Huntington mills. These in addition to the ones already at the mines, will produce a carefully estimated net income of from $200 to $400 per day. With 400,000 tons of free-milling ore already blocked out, the syndicate has one of the strongest propositions in the mining world. To increase milling capacity, the syndicate invites the public to participate in the profits and purchase treasury stock, same to be duly registered by the Merchants' Trust Company of this city. The syndicate is thoroughly reliable, and all information as to officers and directors, as well as the purchase of stock, can be had by addressing Y, box 61, Times Office.

DO PEOPLE SHUN YOU

On Account of Foul Breath From Catarrh.

THEN READ BELOW



"My, My! What a Breath! Why Don't You Have Gauss Cure That Catarrh?"

If you continually "hawk and spit" and there is a constant dripping from the nose into the mouth, if you have foul, disgusting breath, you have Catarrh and I can cure it. All you need to do is simply this: Fill out coupon below.

Don't doubt, don't argue! You have everything to gain, nothing to lose by doing as I tell you. I want no money—just your name and address.

FREE

This coupon is good for one trial package of Gauss' Combined Catarrh Cure, mailed free in plain package. Simply fill in your name and address on dotted lines below and mail to

C. E. GAUSS, 3460 Main Street, Marshall, Mich.

.....

.....

.....



A Positive Cure for Catarrh and Hay Fever

Don't dose yourself taking medicine internally trying to get relief. Catarrh is a local condition, the result of a neglected cold. It is an inflamed and congested condition of the nasal mucous membrane. The Ormsby Tablets, when used in a glass douche, which we supply with the tablets, reach direct the diseased parts, cleansing, healing and leaving them in a perfectly healthy state. For sore and congested throat these tablets positively give instant relief when used as a gargle. Don't put this advertisement aside with the thought that you have tried other remedies without the desired relief. If you are skeptical and wish to investigate before you invest one dollar, write to Mr. Ormsby, or, if possible call on him for a demonstration. If out of town a postal card will bring you by return mail complete information free.

Watch our ads. We will publish a new testimonial each day.

J. H. ORMSBY.

Dear Sir:—I have derived such great benefit from your Nasal Duche Tablets, that I wish to testify in writing to the fact that after suffering for three years catarrh of the nose, I feel safe in saying that your tablets have cured me, and I heartily recommend them to any one suffering with catarrh.

F. H. SALYER,
Treasurer of Pacific Music Co.,
427-429 S. Broadway, Los Angeles, Cal.

Enough of the tablets to give twenty-five treatments, together with a nasal glass douche, can be procured from your druggist, price $1, or from J. H. ORMSBY, 427 S. Broadway, Los Angeles. Delay is dangerous. Attend to it now.

Buy Stock Now

In the United States Granite Pressed Brick Co., 223-24-25 Merchants' Trust Bldg. Best proposition on the Coast.

[AUTHORIZED ANNOUNCEMENT.]

NEW CALIFORNIA COPPER DISTRICT

High Grade Ore of Wondecful Value

Santa Fe Cutoff at Amboy Will Tap the Mines—Idaho, Nevada and California Operators In This Field.

Los Angeles mining men formerly operating in the Coeur d'Alenes have discovered a new mining district in the Whipple mountains of southeastern San Bernardino County, California. The showing there in gold and copper, in what is known as the Copperfields, is said by those who have seen both districts to greatly surpass that of the best properties in the Greenwater district. Assays of ore exceeding $100 per ton excite no surprise among those familiar with the district and values in the red metal alone from surface ores run in the shipping grades from $75 to as high as $269 per ton. Accompanying gold values often run as high as $20 per ton. The extent of the mineralized district has not been determined, but prospecting and exploration work has been carried on quietly for a number of years in such a degree as to prove a metalliferous area of twenty or thirty square miles and extending from the Turtle mountains on the west in a belt three or four miles wide to the Colorado river, forming a belt with a northwest and southeast trepd.

Discovered by Capitalists.

Until within the past year the knowledge of the great mineral wealth of this district was confined almost solely to the few prospectors owning claims there, the fact of the district being on the desert forty miles from the nearest railroad, with no prospect of better transportation facilities acting as a bugbear to otherwise interested capital into seeking copper mines.

The astonishing rise in the price of copper in the last few months and the building of the Santa Fe cutoff, which leaves the main line at Amboy, and bears south of the Turtle and Whipple mountains and crosses the Colorado river near Parker, Ariz., running within a few miles of these properties, has so changed conditions as to make them most attractive.

Three Los Angeles companies are already at work developing mines there against the arrival of the railroad, which is now completed on the Arizona side to within ten or twelve miles of the Colorado river. The roadbed is being most substantially built, with a 1 per cent. minimum grade, and furnished with seventy pound steel. Good station buildings are being constructed alone the road to meet the requirements of a main line route.

Real Commercial Importance.

The real commercial import to Southern California of this move of the Santa Fe can best be appreciated by the few mining men cognizant of the splendid metallic wealth of the Whipple mountains awaiting means of transportation to proper reduction works. With this railroad once in operation nothing but 10 cent copper or the arrival of the millenium can stay an intensive development of the district. The two important quantities of the economic mining equation have been found here already through exploration work, viz: The establishment of the fact of rich commercial quantities of ore on the surface in the alteration forms of carbonates and oxides and the more important fact of unaltered sulphides at permanent water level.

Not only can the Copperfields district surpass the Greenwater district in the quantity and value of surface ores, but in what is more consequental to mining capital, affords the demonstration that the deposits are vertically continuous to depth required to make permanent producers.

American Eagle Property.

The American Eagle property has just crosscut their veins with the result of thirteen feet of high-grade copper sulphide and only one wall in sight. The shaft is down 100 feet and makes daily from 1000 to 1500 gallons of water, which is strongly impregnated with copper sulphate.

The district is wholly volcanic and reveals evidence of several successive flows of the commoner extrusives, such as rhyolite, andersite and diorite with porphyries of various kinds. The deposits occur along simple fissures, which have a southeast and northwest trend. Many of these fissures occur comparatively close together, forming zones of parallel fracturing. The dip is usually at an angle above 45 degrees. The ore seems to occur as a replacement of the enclosing formation, the metasomatic interchange being more complete generaly on the hanging wall side of the fissure.

Samples on Display.

On the property of the Whipple Mountain Gold and Copper Mining company eight distinct veins of good proportions show ores on the surface of a shipping grade, some of it having a copper content equal to matte. Besides the unusually high metal content, the ores, both of sulphide and vadone zones, possess good slag-making materials, a feature of great advantage in their smelting. Samples of the ore taken from the Whipple Mountain Gold and Copper Mining Company's property and weighing 150 pounds may be seen in the window of the Herald office.

This ore, as it is taken from the ground, is worth 7 cents per pound. Assays show it to have a copper value of $106.50 or 21.3 per cent. The chunk of ore was taken from a piece weighing more than twice as much and too heavy to handle by hand.

The excitement at the Needles already presages great activity in mining operations. Sleeping accommodations are inadequate and means of transportation to the various new strikes is out of the question. People now in the Needles are shipping in outfits from various points.

Couer d'Alene Mining and Development Co.

A. J. RICHARDSON, 610-611-612
Chamber of Commerce Building

MINING STOCKS

We want you to know something of a new Copper District that is now being opened up, which is very near home, which can be personally visited and investigated in three days' time which would cover the trip to and from the property. The district known as

"THE COPPERFIELDS"

In San Bernardino County, Cal.

Heretofore we have confined our interests to the great mines in the Coeur d'Alenes of Idaho, one of the greatest mining centers of the world, the production for this past year being over $22,000,000. The past week a party of six experienced mining men of the Coeur d'Alene visited "The Copperfields," the newly opened district above referred to. We went particularly to inspect the property of the

Whipple Mountain Gold and Copper Co.

After a thorough investigation these thoroughly practical experienced mining men purchased substantial blocks of the stock of the "Whipple Mountain Gold and Copper Mining Company." The specimens of the ore which we brought back with us assayed as high as $269 to the ton. These specimens are to be seen in our office. This is worthy of your investigation and we want to give you an opportunity to become interested in so excellent a property. This stock we are offering at 15c a share. Work is to be commenced at once on the property and the values on the surface are such to insure that little work will have to be done to make the property self-supproting.

We have the following offerings of Whipple Mountain Gold and Copper Company stocks:

BENTON	REINDEER
TARBOX	INDEPENDENT
MOONLIGHT	SNOWSTORM
HEADLIGHT	IDAHO LEAD SILVER
ALAMEDA	IDAHO-LOS ANGELES
BULLION	BIG CREEK
	GREAT NORTHERN

We Handle All Coeur d'Alene Stocks

Coeur d'Alene stocks generally are gradually regaining strength, and it is only a question of a very short time until these stocks, which we have recommended to our clients as good buys, will be selling at greatly advanced prices. The outlook for a good market this spring is very promising and handsome profits will be made by those who get in now.

Have made more money for people who have invested in mining stocks than any other mining promoter in Los Angeles. At the present time I have the best opportunities for the mining investments that have ever been offered to the public.

Coeur d'Alene Mining and Development Co.

A. J. RICHARDSON, 610-611-612 Chamber of Commerce Bldg.

We Put In
...reens, doors, shelves, ...
...in any little job you ...
...me too small for us to ...
...romptly.
Shelves and Counte...
...ade to order, or any other ...
...xture, no matter how small.
In Your Store
...e can do any piece of work ...
...at you need and also re...
...d work.
ADAMS MFG. CO
742 South Main ...
...l., Main 1322. ...

...lood and Skin Disea...
A SPECIALTY
...ictures, Ruptures, Var...
Piles Cured Without the ...
...ema, Pimples, Catarr...
...tism, Cancer and all ...
...pecific Diseases, treat...
...onderful success.
DR. MELVIN E. S...
...or. First and Main Sts., ...
...man-American Bank. ...
105 E. First Stree...
...ours—10 to 12 a. m., 2 ...
...7 to 8:30 p.m. No Sunday...

...hoemaker's Poult...
AND ALMANAC FO...
...here is nothing in the ...
...ains 224 large pages, ...
...ed. A number of new ...
...Plates of Fowls true to ...
...about all kinds of Th...
...ith life-like illustrations, ...
...e. It tells how to raise ...
...y and how to treat all ...
...ng them. It gives weights ...
...escriptions of convenient ...
...all about
...NCUBATORS AND BR...
...gives full instructions for ...
...e of incubators. This ...
...ainly complete and worth ...
...using an incubator. It ...
...prices of incubators, brood...
...e of poultry supplies, ...
...clopedia of chickendom ...
...ed to anyone on receipt of ...
...money refunded if not pleased.
...SHOEMAKER, Box 1324, ...

Oceano Beach
Send for maps and ...
tive matter of this ...
resort and commercial ...
ter to the south of Port...
ford, on San Luis Obis...
Mammoth pavilion, ...
tel, pretty homes, fresh ...
lake, boating, bathing. ...
Remember the eyes of ...
State are on this ...
coast section.
Williams ...
Brownstone ...
316 Mason Opera House ...
Home phone A 6...

WE MAKE MONEY ON REAL ESTATE FOR OURSELVES & OTHERS. WE CAN FOR YOU
Joseph R. Lyon
...THE HOUSE THAT BUILDS AND SELLS REAL ESTATE...

...The Mo...
...Nobody ...
...ders and ...
...with or ...
...drugs at ...
...The Co...
...and Mo...
The most economical plac...
...ty to buy good furniture.
H. ARNOLD FURNITURE ...
645-650 S. Main ...

WINDERMERE
Pioneer Resort ...
...This Fifteen ...

FLAG TO FLY IN FAR INDIA.

Education Made by Los Angeles Women.

Missionaries Pass the Winter Here.

Practical Education in Calcutta School.

On last Friday evening the presentation took place at Victoria Hall. Dr. and Mrs. Lee were present and received the flag at the hands of Mrs. Cora B. Sawyer, and responded to the patriotic address. The emblem is a beautiful one, sixteen feet long, and was accompanied by a large number of small flags for interior decoration at the school.







In the past winter Los Angeles entertained two India missionaries who have spent more than a quarter of their lives in Calcutta. Dr. David H. Lee and Mrs. Ada Lee, who came here in November, will sail for their home on March 16. The upper picture shows three of these who are now educated teachers.

Dr. Lee has lived in advance of many educators in more enlightened countries, for he long since adopted the principle of polytechnic education as the proper one to enable boys and girls to best learn to make their own way in the world. In connection with his school he has shops where carpentering and machine work is taught, as well as other useful occupations; a dairy, where the hygienic principles of milk and butter production are instilled; rooms where the girls are taught to sew and to perform the duties of the household. He has gone yet farther, and has a limited dental college, where boys are taught dentistry.

BRIGHT BENGALI GIRLS.

The group of young women in the accompanying picture are Bengali girls taken into the school twelve years ago, and Miss Cooper, a trained kindergartner of the mission, one of their teachers. The girls are now teachers, also, having graduated from the Lee training school, and afterward passed the requisite examination under the educational department of the British government. So well pleased were the British officials with the preparation of the girls that they have pledged one-third of the cost of the new building Dr. Lee hopes to erect upon his return to the field next fall.

Mrs. Lee, who is principal of the school, is devoting her life to uplifting and saving the women of India. She is the deadly enemy of child-marriage, which is the curse of India, and she has saved many children from the hateful alliance, educating and fitting them for the different walks in life. She has also been able to secure many child-wives and widows, educating them for teachers and Bible women.

They have seven old buildings in which the work is conducted at present, and the valuable ground upon which they stand in the heart of Calcutta is all paid for. They now plan to erect a large new building at a cost of about $22,000, and hope to be able to return to India with the necessary cash in their possession, and now actually have $6000 of the required amount. It is over this new building they will fly the flag presented to them by the ladies of Stanton Relief Corps on Friday night. The building will be a memorial to their children, lost in the Darjeeling disaster, and rooms will be dedicated and marked with a tablet to the memory of such persons as furnish the means for their equipment, running from $300 to $1000 per room.

After leaving Los Angeles, the address of Dr. and Mrs. Lee will be Mountain Lake Park, Md., until November 1, after which it will be No. 12 Wellington Square, Calcutta, India.

Mrs. Lee's book, "The Darjeeling Disaster," is in its third edition, while her "Indian Princess" is in its sixth edition, and has been translated into fifteen different languages.

All the teaching in the schools of the Lee mission is in the Bengali language, and for that reason they have been able to reach thousands of men and women who otherwise would have shunned them and possibly opposed them in many instances. By using the native language they have endeared themselves to all who know them in India, and there is almost no limit to their usefulness, especially in their efforts to elevate the womanhood of that country.

Mrs. Lee tells some thrilling experiences she has had among the "jogees," or devotees, during their annual pilgrimage to bathe in the Ganges River, when she and others of the party were able to do much to relieve sudden illness among the natives.

"The effect of this work among the sick," said Mrs. Lee, "was wonderful. Those who jeered us when we sold our books came to us for medicine, and the jogees, who reviled us, now bowed their heads as we passed to and fro. I came away confirmed in the conviction of years, that in medical missionary work is a power to reach and save these people, as yet unrecognized by the church."

This is in line with what has been said in some of the Los Angeles churches by B. C. Bonnarjee of this city, a young high-caste Hindu, who, while well educated, is not always able to make himself clearly understood. He advocates sending no missionary to India who is not also skilled in medicine, for the very reason given by Mrs. Lee.

CHILDREN'S AWFUL DEATH.

The work of the Lees in Calcutta is conducted under the name of "Lee Memorial Bengali Mission," in memory of their six children, who were destroyed by a landslide in the mountains of India, in September, 1899, the eldest having been 17 years of age, and the youngest 6 years. The family had gone to Darjeeling, a mountain resort, to spend the hot months, and the parents returned to Calcutta in advance, leaving the six children to follow later. The heavy and frequent rains in India occasion great landslides in the densely populated mountain districts, and it was one of these that overwhelmed the Lee cottage, instantly killing five of the children and only sparing the life of the sixth long enough to tell of the calamity. In all, five or six other white people and about 5000 natives lost their lives during that one night.

When Dr. and Mrs. Lee began their individual work in India, they preferred to be independent, and their success has been marvelous. Beginning with nothing, they now hold property valued at $80,000, and conduct a general mission work, with day school, training school and orphanage.

Dr. Lee has general supervision of the spiritual work and conducts a training school for boys; Mrs. Lee is principal of the girls' training school, and is assisted by three consecrated young women from the Chicago training school—Miss Alice Cooper, Miss Mabel Eddy and Miss Shaw. During the absence of the principals at the present time, their places are filled by Rev. W. D. Beal and his wife.

There are now congregated at the mission about 200 Bengali girls and sixty boys, and in addition to this central work in the city of Calcutta, they have ten other day schools in the towns and villages surrounding, conducted by native trained workers from their school, and also qualified by passing examination by the British government. Dr. Lee now seeks an evangelistic lady educator to return with him to India and superintend these native schools.

In peopling their mission at the outset, the Lees secured 200 starving children from the famine district in the interior, mere living skeletons, most of them, and of these 150 lived. One hundred are still in the school under training, and fifty have been sent out either as workers in the cause or as followers of some useful occupation.

Opening Day
Free Car Every Hour
Stop the car anywhere along the route on Second to Broadway, to Seventh, to Grand avenue, or at any point on Vermont avenue.

Athen Heights

Opening Day
Free Car Every Hour
Look for my banners on car. Go today. You will never get another such chance to buy such lots at such prices.

$375
Small Payment
Down, $10 a Month

$375
Small Payment
Down, $10 a Month

"Queen of Vermont Ave."

The handsomest subdivision ever platted in the Southwest. A broad vista of graded and oiled tree-bordered streets. A water system of strong steel mains. Curbs and sidewalks of first quality cement. A level plateau adorning the highest elevation on Vermont avenue. Overlooking the city and affording the finest view of the snow-capped Sierras. A place for homes of beauty and refinement, and an investment outclassing all others before the public today in that attractive section.

Free Excursions Every Hour Today
Emil Firth's Free Observation Car

Stop it anywhere and board it without charge. A short ride, but full of scenic interest and ending with a pleasant surprise in the beauty and convenience of Athen Heights. Cars start at 9:40 and 11 a.m.; 12:20, 1:40, 3:00 and 4:20 p.m., from the corner of Second and Spring streets, on Second street going west.

TODAY Emil Firth TODAY

"You're Safe at Firth's"
319 West Fourth Street
Between Broadway and Hill

Phones:
Home 8105
Main 2543

P. S.—Though only just across from the new city limits, these are not city size lots, but lots 50x169 and 100x169 to alleys.

Capturing the Colorado
...A Remarkable Story in the...
MARCH
Sunset Magazine
How the biggest engineering battle of modern times has been fought in the Great Southwest to save the Imperial Empire
Oakland's Awakening
Showing the magnificent growth and development of the Bay City and its future possibilities
The Alaska-Yukon-Pacific Exposition in 1909
Common Schools for Common People
AND
Four Thrilling Short Stories
The publishers of Sunset recommend the March issue as one of the best ever offered to the public
Price 15 Cents. At All Newsstands
Send It to Your Eastern Friends
Watch for the April Number
"ONE YEAR AFTER"
The Story of San Francisco's Marvelous Reconstruction



Road of a Thousand Wonders
By Daylight to San Francisco
"SHORE LINE LIMITED"
100 Miles by the Ocean's Surf.
Leaving Los Angeles daily at 8 a.m., arrives San Francisco 9:30 p.m.—13½ hours. Exclusively a parlor car train, with through cars between Los Angeles, Hotel Del Monte, and San Francisco. Passengers must present first-class railroad and Pullman parlor car tickets before boarding train. City Ticket Office,
600 So. Spring St. 600—Cor. Sixth
Tickets at City Ticket Office and Arcade Depot
SOUTHERN PACIFIC

SUNSET
A Monthly Magazine of Exceptional Merit
Will be sent postpaid to any Los Angeles Times subscriber who will pay one year in advance at regular subscription price of 75 cents per month. The $9.00 annual subscription may be mailed direct to the Times office.

36 In. 13½c BURLAPS 40 In. 20c
76 INCH WIDTH Makes a beautiful solid wall between base and moulding, natural straw red or green, 5c; tacks to match; moulding, 5c; 7 ft. oneque shades, 65c; best paint, 1.65; shingle stain, 35c; closing out some 50 patterns of wall paper cheap. House papering, glazing, painting reasonable.
Walter Bros., 627 So. Spring
Home, F1055 Sunset, Main 1055

Exclusive Agency
Globe-Wernicke Elastic Bookcase
California Furniture Co., Broadway, 639-645

Harrington & Co.
448 S. Spring Street
Clothier and Haberdasher
FAMOUS FOR $10 SUITS

Do it Now
Don't wait. Buy a lot in Houston's West Glendale Tract. Call at office. Get free tickets and go out today.
C. W. HOUSTON & CO., owners,

THE OIL INDUSTRY.

FIVE MILLIONS THE DECREASE.

Curtailment of Output; California Still Leads.

Increase Insured This Year; Is Harriman Selling.

Associated-Espee Alliance May Be Dissolved.

From the figures gathered from all the fields in the State the oil production for 1906 is found to have 30,535,000, a decline of 5,135,000 barrels from that of 1905, the highest recorded. As Texas and Louisiana, whose combined production alone exceeded that of California in 1905, declined from 40,000,000 to less than 25,000,000, it will be readily seen that California still leads.

With the Kern River and Los Angeles districts, the decline is due wholly to deliberate curtailment on the part of the producer, owing to low prices.

At Kern River, the low price had something to do with the fall-off, although it would have been very great even though more drilling had been done. The Kern River field is still a great producer, the foremost in the State, and one of the biggest in the world, but it has declined 6,500,000 in two years, or about 33 per cent. In the Los Angeles field the decline was not in any sense to curtailment. So far from this being the case development has been rushed steadily through in the effort to get more oil. The figures speak for themselves as to the success obtained.

These figures are as nearly exact as it is possible to gather without getting figures from the boks of every producer in the State. They are the first to be given this year, as the California Petroleum Miners' Association, whose figures always appeared in January of each year, has been out of existence since the San Francisco fire.

Field stocks show a decline of 2,000,000 barrels, Kern River alone having any to speak of—14,000,000 barrels being the amount claimed by the Standard and generally supposed to be in the big reservoir. For other fields the total is less than a million.

The following are the figures for 1906 and for several years prior:

District—	1902. Barrels.	1903. Barrels.	1904. Barrels.	1905. Barrels.	1906. Barrels.
Coalinga	500,000	2,128,054	5,114,050	8,920,000	8,500,000
Santa Maria	316,500	308,800	670,300	2,300,000	2,400,000
Kern River	16,347,100	17,500,000	14,000,000	11,000,000	11,500,000
Los Angeles	1,047,300	794,765	1,200,000	2,000,000	1,700,000
Sunset	144,300	253,100	400,000	400,000	400,000
Midway	30,000	30,200	370	1,000	1,000
McKittrick	420,500	1,253,500	1,675,925	720,000	500,000
Newhall and Ventura	456,540	643,300	462,130	600,000	400,000
Fullerton	1,135,613	1,427,700	1,147,300	1,750,000	1,700,000
Whittier	687,000	878,015	540,000	600,000	250,000
Summerland	94,350	121,000	120,000	75,000	50,000
Bargetta	.....	.....	25,000	70,000	25,000
Halfmoon Bay	.....	.....	1,000	2,000	2,000
Arroyo Grande	.....	.....	.....	5,000	10,000
Totals	19,973,303	24,327,939	29,474,695	35,671,000	30,535,000

OUTLOOK FOR THIS YEAR.

For 1907 it is practically certain that Fullerton will show a big increase, two millions not being considered an excessive estimate. The Columbia's big well has proven excellent territory in which the Santa Fe, Graham & Loftus and the Fullerton are all drilling. The Murphy's find in the Coyote hills is likely to result in a big extension that way. At Whittier the work of the Central and Murphy is likely to bring a considerable increase in production.

The flowing well brought in by Pitcher & Garbutt and the Union west of the city and the deep drilling operations that may be carried on in the city render it impossible to make a forecast of much value as output for 1907.

As to Coalinga and Santa Maria the increase is likely to be anywhere from 50 to 100 per cent.

In Ventura county the outlook is for a large amount of drilling as well as the reopening of old wells long shut in.

The fields on the west side of Kern are likely to add something for half a million up according to how soon the Standard is ready to take oil out.

Associated-Espee Alliance.

There are not lacking signs that the Associated-Espee alliance may go the way that the alliance of the Standard and the combine has gone. That this is practically off seems to admit of no doubt. That the Standard would for a minute oppose the wishes of Harriman with the whole power of the Espee at his back is hard to believe.

Following the sales of stock by persons more or less in touch with the local Harriman interests, it is now reported from various sources, and reiterated with the utmost persistency, that Mr. Harriman is endeavoring to unload. Just where or how he is managing this it is hard to see. Los Angeles and San Francisco would hardly absorb enough of his holdings to make a drop in the bucket and the stock is not listed in the East yet, although it is expected to be.

It is further reported, indirectly from Espee circles, that it is extremely likely that the contract between the combine and the railroad will not be renewed, when it expires, which will be some time the latter part of this year or the first of next, and that the railroad will enter the field as a purchaser of its own oil direct from the producer, besides increasing its own output by further development.

Color is lent this report, accepted as very probable by some well-informed people, by the fact that the combine is purchasing much of the oil which it supplies to the railroad. The latter may very probably believe that it can buy from the consumer as cheaply as can the Associated, and thus avoid having to pay the latter a profit over and above. It is possible that with the changed conditions in the market the Associated itself may not be over-anxious to sell too much of its oil at such prices as the railroad insists upon and the whole business may be the outcome of a deal between the two. The present upward course of the stock looks very much like a movement to bear the stock to enable some one to unload.

Besides the lands it is holding at Kern River and Coalinga and working the railroad company owns several sections at Coalinga where there are excellent producing wells leased under conditions giving the railroad an option at market prices on the output. No contract can be made for disposing of it without the Espee's consent. These include 1, 31, 7 and 18 Wells on these lands are operated by the Union, Coalinga, Pacific, Commercial Petroleum, Confidence, California, Monarch, Cypress, Fresno-San Francisco, Pennsylvania, Coalinga Petroleum, Porter & Scribner, Section Seven and Zier.

These reports of rupture of the alliance, of course, seems to be a contradiction of the report printed that the two intend to jointly operate a pipe line to the bay, but this may be more apparent than real and all part of a deal.

Flowing Wells Again.

The Pitcher & Garbutt-Union well west of the city has been flowing again at a lively rate within the last twenty-four hours. This is another of its periodical outbreaks after sanding up for a time.

The report that this well is not much below 2000 feet in depth, yet produces an oil that is lighter than any found in the Amalgamated wells, some of which are below this, if correct, indicates, it would seem, the existence of a new formation and practically a new district south of the Amalgamated.

The owners of this well have acquired land on both sides of the Los Angeles-Pacific Railroad, thus indicating an intention to later extend operations to the south.

Union Drills in Ventura.

The Union is drilling in Adams Canon near Santa Paula, where it already has twenty-five producers. The new well is to be a test hole, going below 2000 feet. The present wells are from 1500 to 2000, and give a product of about 28 gravity.

Coalinga Notes.

The Standard has commenced its first well on the newly purchased Twenty-eight property at Coalinga. The well is on the southeast quarter.

Four thousand barrels a day is the amount which the California Oil Fields (Ltd.,) is selling to the Associated under its one-year contract. It is a lighter product than the combine has usually handled. It is said that the price is about 25 cents a barrel.

Devil's Den Assessment.

The Visalia Oil Company, composed of Visalia people, with property in the Devil's Den country in Kern county, has just levied an assessment of 7 cents a share due March 30. This is assessment No. 9. The property has never paid, no oil having yet been commercially developed in that region.

NOVELTY FOR BUCKEYES.

The Ohio people are anticipating a gay time at their reception Tuesday evening in Fraternal Brotherhood Hall. The feature will be a box social and banquet. The ladies of the society, whether members or guests, will take boxes of eatables, which will be sold to the highest bidder, not to exceed 25 cents. After the sale the purchasers and owners will repair to the banquet room, where hot coffee will be served.

BIOGRAPHICAL MEETING.

The biological section of the Southern California Academy of Sciences will meet at the Pacific College of Osteopathy Monday evening. Profs. Ulrey, Gilbert and Whiting will discuss the "Physiology of the Cell." The public is invited.

Dr. Lyon's PERFECT Tooth Powder

Cleanses and beautifies the teeth and purifies the breath.

Used by people of refinement for over a quarter of a century.

Convenient for tourists.

PREPARED BY

J. W. Lyon, D.D.S.

"77"

Humphreys' Seventy-Seven Cures Colds and

GRIP

Grip is epidemic—the hospitals crowded—the suffering intense—yet ninety out of every hundred cases could be prevented or cured with little cost and no inconvenience by the use of "Seventy-seven." It breaks up the Grip and its tonicity sustains the energies so that you can keep about your business.

"Seventy-seven" cures Coughs, Colds, Bronchitis, Hoarseness, Laryngitis, Catarrh, Influenza, Cold in Head and Sore Throat.

"77" fits the vest pocket.

At druggists, 25 cents or mailed.

Humphreys' Homeo. Medicine Co., Cor. William and John Streets, New York.

EYEGLASSES NOT NECESSARY

Eyesight Can be Strengthened, and Most Forms of Diseased Eyes Cured Without Cutting or Drugging.

That the eyes can be strengthened so that eyeglasses can be dispensed with in the great majority of cases has been proven beyond a doubt by the testimony of hundreds of people who publicly claim that they have been cured by that wonderful little instrument called "Actina." "Actina" also cures most cases of sore and granulated lids, iritis, etc., also removes Cataracts and Pterygiums without cutting or drugging. Over 50,000 "Actinas" have been sold, therefore it is not an experiment, but an absolute fact. The following letters are but samples of those that are received daily:

Mrs. M. E. Champney, 242 West 125th Street, New York City, writes: "The 'Actina' cured me of Iritis, after the doctors said there was no cure outside an operation. I have been entirely well for over four months, can see to read and sew as well as before. I can honestly recommend 'Actina' for all afflictions of the eye."

Miss E. F. Tucker, of 2041 San Antonio ave., Alameda, Cal., says: "I am more than pleased with the 'Actina.' When I received it I had been wearing glasses for more than 3 years for Astigmatism. I immediately discontinued their use and have not had them on since. It is wonderful. I consider it worth its weight in gold. I have recommended it to many of my friends. I would be pleased to have a few circulars to hand to friends as they may understand more of it, price, etc."

E. R. Holdbrook, Deputy County Clerk, Fairfax, Va., writes: "'Actina' has cured my eyes so that I can do without glasses. I very seldom have headache now, and can study up to eleven o'clock after a hard day's work at the office."

"Actina" can be used by old and young with perfect safety. It is impossible to do harm with one. Every member of the family can use the one "Actina" for any form of disease of the Eye, Ear, Throat or Head. One will last for years, and is always ready for use. It will be sent on trial, postpaid.

If you will send your name and address to the Actina Appliance Co., Dept. 93N, 311-313 Walnut St., Kansas City, Mo., you will receive, absolutely FREE, a valuable book—Professor Wilson's Treatise on Disease.

Art Millinery Show: Spring 190

"Picturesque" Fittingly Describes the New Season's Mod

IT IS with great pleasure that we announce our thorough readiness to cater to your every want in artistic millinery. The bewildering variety of beautiful hats which here await your approval is unquestionably the most perfect gathering of stylish headgear that "The New York" has ever heralded at the beginning of a season. We have been particularly fortunate in our selections—so much so that the fame of "The New York" millinery should spread to the home of every correctly hatted woman in Los Angeles. The various styles include tailored models, charming ribbon trimmed creations and the many kinds of beautiful large hats—a collection of spring daintiness delightfully portraying true millinery art—combinations of luxurious richness and elusiveness hitherto unattainable in the city. The lavish floral and ribbon trimming designs were never so fascinating as they appear this season; roses and other flowers as natural and gorgeous as though just plucked from the dewy garden.

"The New York" extends YOU a cordial invitation to come and inspect them Monday, or any day this week.

Choice Tailored Productions

$4.95

For $9 to $14.00 Values

A HIGHLY interesting offer for Monday. Something that will appeal to all lovers of handsome millinery who from necessity or any other reason do not care to pay more than $5.00 for a pretty hat. New flowered turbans and braid hats in all colors, resplendently trimmed with flowers and wings. Actually worth from $9.00 to $14.00. Choice Monday at $4.95



THE NEW YORK

337-339 SOUTH BROADWAY.

$18 to $50

Music

A programme of ... tions will be ... full string ... the hours of 2 ...

Favorites of ... ionland

Priced from ... on Up to

$15.00

THESE are the ... closely resemble ... pattern hats, ... from our own workrooms ... creations by the foremost ... signers in the profession ... home and abroad. ... stances they are an ... feet as the originals, ... ference being the ...

Pattern H...

THE exclusive ... played in our ... tern hats is ... proud of. Practical ... linery was never ... a show of the most ... queenly production ... since millinery first ...

50c Hose Supporters 25c

SPLENDID qualities in sew-on styles; colors pink, light blue, white; extra strong and wide elastics; best quality nickel trimmings; Actual 50c values Monday only 25c

MAIN FLOOR

Polka-dot Hosiery 50c

FINE lisle thread hosiery; double heel, toe and foot; in black, tan, white, blue, gray, pink; hand embroidered in colored silk, designs; also in printed polka dot effects. Price Monday per pair 50c

MAIN FLOOR

Toilet Requisites

Regular 25c Euthymol Tooth Paste, Monday 14c

Regular 25c Pear's Precipitated Fullers Earth, Monday 18c

Roger & Gallet's Rice Powder, special Monday 19c

Colgate's Cashmere Bouquet Soap, special Monday, two cakes for 25c

Regular 25c box Derin's French Face Powder, Monday, box 33c

MAIN ...LOOR.

25c Child's Stockings 19c

CHILDREN'S fine quality summer weight lisle thread hosiery; silk finished; double heel, toe and knee; also heavy ribbed school hose in fast black cotton. Price per pair .... 19c Monday 19c

MAIN FLOOR

Embroidered ... Hosiery

WOMEN'S ... thread ... worked in ... large assortment ... choose from. ... usually retailing ... special per pair ....

MAIN FLOOR

$2.75 New Hand Bag $1.95



JUST received a new line of ten-inch seal bags; these handsome shopping bags are positively in the latest shapes; have strap handles; either gilt or gun metal frame and clasp; full leather or moire lined. Regular $2.50 and $2.75 values, as a special leader in our Leather Goods Department, Monday, only $1.95

$1.25 Line of Bags 59c

ONE lot of odds and ends in all shapes all sizes, all leathers, and all colors; some fitted, others with several compartments; full leather lined. Actual values from $1.25 to $2.00. Take your choice Monday at 59c

MAIN FLOOR

Jewelry Specials

Novelty Hat Pins 50c to $3.00

THE latest ideas in jet, pearl and gilt mounted with flashing rhinestones. Prices range from .... 50c to $3

New Hat Buckles 75c to $4.00

A COMPLETE line of new gold hat buckles in rose and green finish; studded with imported rhinestones. Prices .... 75c to $4

Waist Sets 50c and Up

A SPLENDID assortment of charming new designs in sterling silver and gold finish. Prices .... 50c upwards

New Veil Pins $2.75

New Pearl Earrings $2.75

Men's solid gold shirt stud sets, $3.50 to $6.00

$1.25 Mother-of-pearl belt buckles, Monday 75c

MAIN FLOOR

Greatest Dollar Sale of White Wash

THE biggest one dollar sale of fine lingerie waists we have ever held! Every single garment a late style, manufactured for this season's trade and to retail at $1.25, $1.50 and $1.75; material sheerest of white lawn in a multitude of newest waist fashions; either long or short sleeves; elaborate fronts and yokes of Val. lace, fine embroidery, tucking and lace medallions; open in the back; all sizes and plenty to go around Monday at $1.00

WHITE DOTTED SWISS WAISTS $2.75, $3.00 AND $3.75.

THESE dainty little models are in great demand! They come with prettily designed yokes of lace and embroidery. Dozens of styles to choose from at $2.75, $3.00 and $3.75.

One Hundred Dozen Lot. Regular $1.25, $1.50 and $1.75 Val...



THIRD FLOOR.

Ribbons

40c Ribbons 19c

WIDTHS from four to six inches; plain colors in messaline and taffeta; black and white stripes, plaids and other novelties. Monday 19c

Persian Band Ribbons 10c

DAINTY narrow ribbons in all colors interwoven with tinsel. Special Monday value at, per yard 10c

45c Paisley Ribbons 25c

HANDSOME Paisley woven ribbons; one and three-quarters inches wide. This is the kind so much in demand for millinery purposes. Regular 45c values. Monday, per yard 25c

40c Plaid Ribbons 25c

FOUR and a half inches wide, checked and plaid ribbons in black, navy, brown, red, turquoise and white. Regular 40c values. Special Monday sale price, per yard 25c

MAIN FLOOR

Knitwear

$1.00 Vests 65c

WOMEN'S fine Swiss ribbed cotton undervests; have wide fancy lace yokes; also lace trimmed arm sizes; finished with silk draw tapes; large sizes only. $1.00 values Monday each 65c

Knit Drawers 65c

FINE soft quality Swiss ribbed drawers; umbrella styles; trimmed with wide Flat Val. lace; have fitted yokes with tight tops. Price per pair 65c

Lisle Union Suits $1.25

WOMEN'S soft finish cotton and lisle thread union suits; light summer weights; low neck and sleeveless; have fancy lace yokes and wide umbrella knees; trimmed with deep torchon lace. A special value Monday at per suit $1.25

MAIN FLOOR.

A Suit Sale of Unusual Merit

Even for "The New York"—the House of Garment Leadership

New Spring Suits Mightily Reduced

$25.00 Panama Cloth Suits $16.50

BEAUTIFUL high class Eton models in excellent quality plain Panama cloth; colors gray, champagne, navy blue, royal blue, cardinal and black. Jackets are in swell pointed effects attractively trimmed with Hercules and Soutache braid; full satin lined; skirts with stitched pleats to knee and from thence to ground, falling in graceful clusters of pleats. One of the nattiest and most becoming suits shown this season underpriced for

Monday at

$16.50



SECOND FLOOR

$25.00 Novelty Mixture Suits $16.50

GARMENTS of exceptional style and finish; pony and box coat models in block checks, broken plaids, stripes, mixtures and novelty suitings; light, medium and dark colors, smartly trimmed with wide and narrow braiding in a variety of clever and striking combinations; skirts in latest and most approved cuts. This great $16.50 suit offering is but another proof of "The New York's" unassailable position as leading distributor of garment styles and values in Los Angeles.

Monday at

$16.50

FLOOR

Neck...

$1.95 Chiffon Veils $1...

A FULL line of fancy borders, embroideried all ... tractive $1.98 values, Monday ....

Wash Mull T... to 75c

NEW LINEN ... in sheer ... ties; have fancy ... lace borders. Prices range from ...

Turnover ... Sets

NEW Linen ... sets, in plain ... fects; neat and ... wear with tailored ... Price, per set ....

Linen To... 25c

PERFECTLY ... styles, giving ... tailored finish to ... lette. Price ...

New Mesh ... 25c to ...

THE newest ... black and ... or dotted meshes ... spring novelties ... range, per yard, ... from ....

New Neck ... $2.95 to ...

JUST the thing for ... wear; comes in ... also a full line of ... ruffs. Prices ... run from ... $2.95

MAIN FLOOR.

Popular Priced Corsets



$1.00, $1.50, $2.00

WE can fit any woman to any style of corsets at any of the above named prices. All figures—the slender and the stout; the short and the long-waisted—can be fitted here to the corset that will give them the most service and which is conducive to the lines most desired. The reliable Kabo, Thompson Glove Fitting, and C. B. A La Spirite Corsets in light summer weights; every size manufactured, we have in stock. Prices

$2.00, $1.50 and $1.00

Smart Spring Coats

Box Coats $6.75 to $11.50

HANDSOME serge striped and checked novelties and covert short box coats. New style plaited effects in the back; inlaid or turn-down collars and turn-back cuffs, showing a dash of Oriental color in the trimming arrangement. Garments both useful and modish. Prices from .... $6.75 to $11.50

Black Silk Pony Coats $11.50 to $25.00

CHARMING little affairs in peau de soie and taffetta; come in collarless and braid trimmed styles, some have stitched inlaid collars, others turn-down collars of velvet. Jaunty stylish creations. Prices .... $11.50 to $25.00

Lace Etons in Semi-Cape Effect $17.50 to $45

HANDSOME garments made in fine Battenburg lace over silk; having the short loose sleeve in the jumper or cape idea; come in white or black. Smart for either evening or afternoon wear. Prices .... $17.50 to $45.00

THIRD FLOOR

$2 Long Silk Gloves $1.50

ELBOW length silk gloves in black and white; double tips; mosquetaire styles. Monday per pair $1.50

Long Silk Gloves 49c

12 BUTTON length mosquetaire silk gloves; plain wrist; black and white only. Price per pair 49c

Long Chamios Gloves $3

FULL 16-button length chamois gloves; best qualities. The most stylish glove as well as the most serviceable glove on the market today. Price per pair $3.00

50c Lisle Gloves 35c

EXTRA qualities in fine lisle thread gloves; colors tan, brown, black and white. Special Monday per pair 35c

French Imported Hand-Made Battenburg Lace Capes

$15 to $45

THESE exquisite French novelties are extremely dressy for afternoon or evening wear; they come in black and white in combinations of Battenburg lace over silk and pratted chiffon; have long flowing streamers. The richest evening throws shown this season. Prices range from $15.00 to $45.00.

THE NEW YORK

337-339 SOUTH BROADWAY.

New Spring Skirt Models ...

$5.00

CLEVERLY constructed garments for spring wear; come in ... striped and invisible plaid ... colors; either gored or plaited styles; ... black panama cloth skirts. Values ... Monday $5.00.

...ASED VALUE ...F OUR FARMS.

...ALTER J. BALLARD.

... to Bulletin No. 43, the ... figures of the Bureau of ... the Department of Agri... the value of the land and ... with buildings, of the ... California, largely increased ... years, 1900 to 1905. ... comparative figures by ...

	1900	1905.
...	$ 3,133,249	$ 11,652,953
...	276,007,175	337,815,184
...	114,494,343	155,052,476
...	50,369,975	64,984,206
...	27,226	54,624
...	148,136,081	193,767,428
...	16,372,554	21,711,944
...	39,484,697	33,706,363
...	$639,994,191	$815,674,185
...		$815,674,185
...		639,924,191

...alue in five years, $175,749,994 ... increase, 35,149,999 ... an increase its farm ... has no cause to grum... Monday, the increased ... farms are:

...	$ 3,500,000
...	64,000,000
...	40,500,000
...	16,700,000
...	7,400
...	47,600,000
...	5,340,000
...	5,270,000

Taken together per acre increase a gain of 3... spect California ... mont, Virginia, ... Carolina, S... Florida, Nor... Kansas, Ten... sippi, Louisi... tory, Oklaho... Wyoming, O... sona, Utah, ... ton and Oreg...

By classes, ... age worth be... taken genera...

Sugar ...	
Hay and gra...	
Live stock ...	
Dairying ...	
Tobacco ...	
Fruit ...	
Vegetables ...	
General ...	

The acre va... improved farm...

Sugar ...	
Hay and grai...	
Live stock ...	
Dairying ...	
Fruit ...	
Vegetables ...	
General ...	

These high... value of irrig... producer. The ... terprise of th... now under wa... tion features.

By percentage... in values in the ...

Sugar ...	
Hay and grain	

DAY, MARCH
g 1907
n's Model
Music Monday
Favorites of Fa
ionland
Priced from $7.
on Up to
$15.00
Pattern Ha
Embroidered
Hosiery
of White Wash
Hundred Dozen
Regular $1.25,
.50 and $1.75 Values
IRD FLOOR
Neckw
$1.95 Chiffon
Veils $1.
Wash Mull Ti
to 75c
Turnover and
Sets 45c
Linen Top C
25c
New Mesh V
25c to 7
New Neck
$2.95 to $7.

Illustrated Weekly Magazine.

Los Angeles Sunday Times

MARCH 10, 1907. FIVE CENTS

PICTURESQUE SOUTHERN CALIFORNIA



The Flowers That Bloom in the Spring.



NEWMARK'S PURE TEA ALPHABET

FOR MODERN TEA DRINKERS

R for the RIGHT tea, Rightly cured.
You'll vote it the finest you've ever secured.
Just say to the grocer: "Newmark's, please,
For they are the best of all fine teas."

Right NOW you must write, on your order book:
"One package of NEWMARK'S"—at which you can look
When ordering what you may need in supplies—
It's a name quite familiar to all tea-drinkers' eyes.

Newmark's Pure Teas come in six delightful flavors—a great enough variety to please any particular taste. Every grocer can, or should, supply you. Pound packages, 60c; half pounds, 30c. Better than many higher priced teas.

NEWMARK BROS.
Importers, Packers.



The world's tools for fortune making are at your command at the Equitable. Have you the foresight, the energy, skill and thrift to use them?

If you have the determination to win, start a Savings Account. We will help you with liberal interest and security. At this bank your savings will be absolutely safe. The advantages of courteous treatment, efficient management, conservative banking methods and conscientious directorate are yours.

Begin to shape a brighter destiny NOW with the aid of the Equitable's tools.

OFFICERS AND DIRECTORS:
W. J. Washburn, President. Willis H. Booth, Vice-President. P. F. Johnson, Cashier. The Hon. Frank P. Flint. G. E. Bittinger, Vice-President First National Bank. Joseph Scott, Attorney-at-Law. J. O. Koepfli, (Bishop & Co.,) Director First National Bank. C. S. Bradford, (Stockwell & Bradford.) R. T. Jones, Assistant Cashier.

EQUITABLE SAVINGS BANK
FIRST AND SPRING

L I L Y M I L K

Unsweetened Evaporated

To be without Lily Milk is to be without one of the greatest conveniences of housekeeping—a pure, sweet and wholesome milk in a form always ready to use.

Using Lily Milk means always having a rich, supremely delicate and finely flavored milk at instant command, and in just the amount you want.

Sterilized and sealed in air-tight cans, rendering infection impossible—the milk of health and purity.

Begin using Lily Milk NOW—it is safest for all household purposes, for children and those suffering from delicate stomachs.

For sale by all grocers.

Pacific Creamery Co.
Los Angeles, Cal.

Suetene



CREATES DIGESTIBLE BISCUITS

SUETENE will insure more wholesome food, better digestion and better health for yourself and family.

It makes biscuits and pies that are thoroughly digestible, delightfully palatable and supremely healthful.

SUETENE is the rational shortening. It contains no hog fat—prepared simply from most carefully refined cottonseed oil and conscientiously selected and sanitarily handled beef suet.

It increases the digestibility of all fried foods and is the most economical shortening on the market.

Try it and you'll use no other. Ask your regular grocer or meat dealer for SUETENE.

CUDAHY PACKING CO.,
Los Angeles.

OUR ILLUSTRATED W
A MAGAZINE OF THE SOUT
ESTABLISHED DECEMBER 5, 18
...dian in tone and color, Southwestern ...racter, with the flavor of the land and ...ntains, the slopes, the valleys and the pla
...ted to the development of the country, to t... its marvelous natural resources and to the ... its wonders and beauties. The contents e... ...t of good reading matter: Popular descr... ...l articles, thoughtful and picturesque edit... ...respondence, poetry, pictures and bright ... ...number has from 28 to 32 large pages, ...magazine pages of the average size. T... ...bound at this office for a moderate price.
...le by all newsdealers; price 5 cents a ... ...r. Address THE TIMES-MIRROR C... ...ss Building, Los Angeles, Cal.
...Magazine being complete in itself, may b... ...ble separate from the news sheets, exce... ...ails. It is also sent to all regular subs... ...Angeles Sunday Times.

NOTICE ABOUT MANUSCRIPT
...ons submitting matter for publication in th... ...copies of their manuscripts. Due care will ... ...the loss of such manuscripts in this off... ...ripts accompanied by postage will be returne... ...ss, but The Times cannot guarantee their ... ...ot.

...os Angeles Sunday Ti...

CONTENTS OF THIS NUMBER
...s That Bloom in the Spring (Illustrati... ...tal ....
...ld of North America. By Frank G. Ca... ...a's Water Routes. By P. B. ....
... Life of Indians. By G. W. S. ....
...'s Robin Hood. By E. Lisle Snell ....
...ets and Earth. By John Elfreth Wath... ...dvertisement. By Harrison S. Rhodes ...
... as Tourist Town. By G. A. Miller ...
... Boy, Useful Calf. By F. J. Stillman ...
...g of Cananea. By J. W. McCammon ...
...at Sea. From New York Evening Post ...
... Cartoons of the Day ....
...d in Need. From Manchester Chronicle ...
...Navarino. By R. M. ....
...icities of Dress. By G. P. ....
...as Ambassador. By G. P. S. ....
...l of Nuggets. By Frank H. Sweet ....
...Left Hand. By Louis Joseph Vance ....
... Realadad. By I. de la Peña ....
...hort Stories ....
...ne Beautiful. By Ernest Braunton ...
...y Beautiful. By Ernest Braunton ....
... Culture. By Henry W. Kruckeberg ...
...dened Farm. From Boston Globe ....
...g in California. By J. W. Jeffrey ....
...g in California. By J. W. Jeffrey ....
... the Body. By Harry Brook ....

OUR IDEALS AND FATE.
...lmost 300 years since Shakespeare d... ...hree centuries since "Hamlet" wa... ...erval nine generations of men ha... ...leaves fall from the trees, to be ... ...of a new springtime. We of the pr... ...e to go backward to the tenth gen... ...to mingle with Shakespeare and his f... ..."Hamlet" was written. ...of this long interval, "Hamlet" is ... ...our time more than it was of the day ...ma. With each succeeding generatio... ...become more and more the ideal dram... ...man life and human emotions. ...is not only the crowning glory ...rt among English-speaking people, ... heart and soul of the drama ...of all races and speaking all human to... ...this exalted preëminence in dramatic ...g modern men, but in the drama of t... ...ction of the character Hamlet? There ...ments in the life of this man Hamlet. ...ght to light in the play, and which rea... ...is that Hamlet was a student, a student ...d moral philosophy. He seemed destin... ...vidence to be an intellectual and mo... ...man race. The career for which he wa... ...d men across the Red Sea of violence ... deserts of intellectual sterility and ...wanderings in a wilderness of low ...el's heights and through the floods o... ...land flowing with intellectual milk a... ...to the Promised Land where men migh... ...overspreading branches of the tree of ...condition free from the dark superstitio... ...night, free from the thraldom of Egy... ...above the level of Egyptian morality. ...career Hamlet lent himself with all th... ...a young mind, with his heart thoroughl... ...throwing all his energies into prepara... ...he seemed destined to perform.

OUR ILLUSTRATED WEEKLY

A MAGAZINE OF THE SOUTHWEST

ESTABLISHED DECEMBER 5, 1897

Southwestern in scope and color, Southwestern in the flower of the land and of the sea, the mountains, the slopes, the valleys and the plains.

Devoted to the development of the country, to the exploitation of its unbroken natural resources and to the word-painting of its wonders and beauties. The contents embrace a wide range of good reading matter: Popular descriptive sketches, thoughtful and picturesque editorials, brilliant verse, poetry, pictures and bright miscellany.

Each number has from 28 to 32 large pages, equivalent to sixteen pages of the average size. The numbers will be kept at this office for a moderate price.

Sold by all newsdealers; price 5 cents a copy, $2.50 a year. Address THE TIMES-MIRROR CO., Publishers, Times Building, Los Angeles, Cal.

This Magazine being complete in itself, may be served to the public separate from the news sheets, except through the mails. It is also sent to all regular subscribers of the Los Angeles Sunday Times.

NOTICE ABOUT MANUSCRIPTS.

Anything relating matter for publication in the Times should be addressed to the Editor. Due care will be exercised to protect the loss of such manuscripts in this office. Ordinarily rejected manuscripts will be returned by postage will be returned if not found available, but The Times cannot guarantee their return, whether used or not.

Los Angeles Sunday Times

CONTENTS OF THIS NUMBER.

That Bloom in the Spring (Illustration) 1
..... 3
of North America. By Frank G. Carpenter.. 4
Water Routes. By P. B..... 5
Life of Indians. By G. W. S..... 6
Robin Hood. By E. Lisle Snell 7
and Earth. By John Elfreth Watkins..... 8
Betterment. By Harrison S. Rhodes 9
Tourist Town. By G. A. Miller 10
Boy, Useful Calf. By F. J. Stillman 11
of Canaan. By J. W. McCammon 12
Sun. From New York Evening Post..... 13
Curiosa of the Day 14
Kind. From Manchester Chronicle 15
Garden. By R. M. 15
Fallies of Dress. By G. P..... 16
Ambassador. By G. P. S..... 17
of Nuggets. By Frank H. Sweet..... 18
Hand. By Louis Joseph Vance 19
Unfolded. By I. de la Peña..... 20
Short Stories 21
More Beautiful. By Ernest Braunton 22
Beautiful. By Ernest Braunton 23
Others. By Henry W. Kruckeberg 24
Model Farm. From Boston Globe 25
Life in California. By J. W. Jeffrey 26
Life in California. By J. W. Jeffrey 27
of the Body. By Harry Brook 28

OUR IDEALS AND FATE.

300 years since Shakespeare died, and it three centuries since "Hamlet" was written. Seven nine generations of men have passed leaves fall from the trees, to be succeeded a new springtime. We of the present day go backward to the tenth generation of with Shakespeare and his friends and "Hamlet" was written.

this long interval, "Hamlet" is today the more than it was of the days when it With each succeeding generation "Hamgrows more and more the ideal drama dealing life and human emotions. In our it not only the crowning glory of dramatic among English-speaking people, but it heart and soul of the drama for inall races and speaking all human tongues. It exalted preëminence in dramatic art not modern men, but in the drama of the past.

of the character Hamlet? There are three in the life of this man Hamlet. The one to light in the play, and which really domiHamlet was a student, a student of intelphilosophy. He seemed destined by Sufore to be an intellectual and moral Moses man. The career for which he was cut out across the Red Sea of violence through of intellectual sterility and through in a wilderness of low morality and through the floods of Jordan flowing with intellectual milk and moral Promised Land where men might sit unbranches of the tree of life and free from the dark superstitions of an free from the thralldom of Egyptian erabove the level of Egyptian morality.

Hamlet lent himself with all the enthuyoung mind, with his heart thoroughly in the devoting all his energies into preparation for mission destined to perform.

The next element is that attachment for the sweet and gentle Ophelia which entwined itself so intimately around his heart. Here was to be the solace of his days of toil. The gentle, caressing touch of that soft hand was to still the throbbing of an overtaxed brain in performing the life work of the man, to smooth out the wrinkles of care upon his brow.

At this period, how bright life seemed to our Hamlet! What a glorious world he lived in! How bright the firmament spread above him! How noble the attributes of his fellow-man and how sweet the image of Ophelia to his mind! He stood surrounded by that most excellent canopy, the air. He gazed upon the brave, o'erhanging firmament; he gloried in the majestic roof fretted with golden fire. He studied that piece of work, a man, noble in reason, infinite in faculty, in form and moving express and admirable, in action like an angel, in apprehension like a god, the beauty of the world, the paragon of animals.

Here we reach the third element in the life of Hamlet. His own heart, with all its voices, whispering from the innermost recesses of his soul, the call of his race upon his sympathies and the inspiration of heaven all drew him to the work for which he seemed to be destined, an apostle of intellectual freedom and moral enlightenment for the world. To that career his footsteps turned with all the alacrity born of youth and enthusiasm. But lo! there rises up before him an awful shadow. No wonder he turns to the right hand and to the left, like Balaam's ass in the narrow defile where the angel with the drawn sword seemed set to stop his way. His father cruelly murdered, his mother disgracing that father's memory by a sudden and incestuous marriage with his uncle, that uncle a cut-purse of the empire, who had stolen the precious diadem from the brow where it belonged and put it in his pocket as a robber would a dollar. The low social conventionalities of his time called upon the philosophical leader of the human race to forego the enjoyments of his love for Ophelia and to turn aside from the career which the finger of Providence was pointing out to him. And for what? To abandon these high ideals, to forego the path of so glorious a career, to become a policeman, to lay aside his books, his studies, his ambitions, to doff his student's garb and put on the uniform and star of a policeman, to arm himself with a policeman's club, to surrender the charter of his high ideals from heaven and to accept the commission of a sheriff, to exchange his philosophy for a hangman's rope and become the executioner of a murderer.

Oh, cursed spite it was indeed that such a man should have been set to right such transient wrongs at the sacrifice of a career so lasting and so noble. It was but the effort of a moment for Hamlet to put his heel with crushing ferocity upon his own heart and crucify his own affections. It was easy to tell Ophelia to get herself to a nunnery, but to carry out the hangman's commission and be the executioner of his uncle, the avenger of his father's death and memory, was a task so hard that the philosophic soul naturally shrank from it more than from the cup of poison or the envenomed point of the rapier. So reluctant was the philosophic soul to turn aside from his ideals, give up his life ambitions and perform so ignoble an act, that in the end the action of others was necessary to enmesh him in a net by which the execution was accomplished rather by chance than by intention. The hangman's duty performed, the sheriff's commission fulfilled, Hamlet himself with his dying breath tells the failure of his career, the disappointment of his dreams and high hopes, as he says in four last words, "The rest is silence." His friend and companion in his studies, sympathies and aspirations, Horatio, expresses the verdict and the prayer of mankind for 300 years: "Now cracks a noble heart. Good-night, sweet prince, and flights of angels sing thee to thy rest."

How many Hamlets have lived since this Prince of Denmark who might have been intellectual or moral Moses to the race, but who have turned aside from the high ideals to which nature and Providence seemed to have destined them, to sacrifice their lives in conforming to the low social conventionalities of the time in which they live. There have been many men who might have done much to deliver their race from the darkness of an Egyptian midnight of superstition or error, who might have uplifted countless numbers of their fellow-men from degrading vices, slavery to their passions or devotion to low ambitions, who lost sight of these high ideals, failed to grasp with resolute mind and firm hand the real work of life, and have put a full stop to a glorious career by giving themselves up to a task as unworthy as Hamlet's when he consented to be a policeman at Elsinore and the executioner of the kingdom of Denmark.

A CYCLE OF SONNETS.

XIX—DAFFODILS.

Fathered by March, the daffodils are here.
First, all the air grew keen with yesterday,
And once a thrush from out some hollow gray
On a field's edge, where whitening stalks made cheer,
Fluted the last unto the budding year;
Now, that the wind lets loose from orchard spray
Plum bloom and peach bloom down the dripping way,
Their punctual gold through the wet blades they rear.

Oh, fleet and sweet! A light to all that pass
Below, in the cramped yard, close to the street,
Long-stemmed one flames behind the palings bare,
The whole of April in a tuft of grass.
Scarce here, soon will it be—oh, sweet and fleet!—
Gone like a snatch of song upon the stair.

—[Lizette Woodworth Reese.

PRACTICAL ETHICS.

PEOPLE, JUST PEOPLE.

SUPPOSE we meet a friend who has just returned from an extended trip abroad, and on plying him or her with the usual questions as to the nature of the traveler's experiences, impressive sights, valuable encounters and so forth—we receive the seemingly trite response: "Oh, I saw people, just people." "Just people," the surprised listener utters to himself, "why, surely, for such uninteresting diversion as that no need to risk one's life on the high seas, for there are plenty of people, "just people" here at home.

The trouble with most of us is, however, that we make but slight, if any, effort to come close to the heart of our own people, hence we are ever searching for that which as an essential part of humanity is everywhere—in specially remote quarters of the globe. Still, having gone afar in quest of quickening interests and stirring experiences no fairer lot can fall to those thus seeking after either a healthy stimulus or refreshment, than to meet the right kind of people, just people!

We make much of a "change of air;" we speak in glowing terms of the prescriptions which we hold and which are included in a course of treatment, ranging all the way from blood tonics, remedies external and internal, gymnastics and dietetics to frequent change of sensorial vibrations, but all the while forgetting the remedial agency of good-fellowship; the bracing tonic of upright companionship, the vim and vigor imparted to our mental, moral and physical nature by a wholesome association with life-giving, and tone-imparting people. Aye, all sorts and conditions of people, no less than the "picked product," serve as restorative means, "each after his kind," if we only know how to apply that which they have to offer.

Because people are so profusely scattered throughout this thickly-populated planet, are we therefore to despise them, or to belittle their value individually or collectively? What is there commensurate in this earth-life with the tremendous moving power and shaping influence of a monumental personality? What inanimate object, be it ever so beautiful, so fascinating or awe-inspiring, can compare with the exquisite transport of one soul through the action of another? What force more compelling or more determinately bending the will to admiration and veneration than the high-born thought and impulse out of the best in human nature—out of the noblest source of persons in particular, and persons in general—the people?

If ever there was a time when the spheres were singing together, it must have been when harmony reigned among the people; when the people lived in actual bonds of fraternity. The spheres, however, will not resume their sweet symphony, until the people, once "babes and pupils" of a common family, grown strong and self-reliant, made "heirs of the ages" and become founders of government, once more approach in kindred spirit, with open hearts and helpful hands to unite loyally in behalf of the family anew—the nation.

Ah, "people, just people!" let us not deceive ourselves in the belief that there is anything greater, or more supremely worth while. In whatever natural environments we move, we cannot escape, nor is it desirable we should flee the touch and influence of the people. Of what avail our graphic descriptions of places of note in foreign countries, if we fail to assimilate the personal presence and psychological significance of the people! We may live in Paris, frequent the famous resorts of the world's metropolis of gaiety and fashion and therefrom draw our conclusions about the people of France; yet neither the high seats of pleasure, nor the life of the Parisian constitute a just criterion by which to judge the true spirit of the real Frenchman. So, too, with visitors to London, Berlin, Rome. We may learn much of England through her history of struggle and conquest, her forward march in trade and commerce; we may become intelligent on the mode of her government, and informed on every point of interest in Great Britain both artistic and natural, and still fall far short of comprehending the gist of the character of the genuine Englishman. Likewise it is not enough, when professing to know Germany, to have strolled in Berlin "Unter den Linden;" to have turned away with a shock of disgust from the jovial company of men and women in a public "bier garten," firm in the conviction that all the Germans cared for was the inordinate indulgence in the so-called national beverage of hops and malt. Or, perhaps another reason for their conclusive opinion of Deutschland may lie in the fact that they have seen the living Emperor himself on some formal occasion. All of which nevertheless, affords no intimate acquaintance with the inner workings, or the heart and soul of the German people.

Hence it is not the routine inspection of places ancient and modern, in world-renowned cities, or the sojourn in a capital sought as the center of a given nation, that brings us into direct touch with the people. Thus the sentimental loitering amid ruins, poring over musty volumes in dusty libraries, however appealing to the spirit of romanticism and the tendency toward erudition, will yield a relatively small advantage in learning the habits of the existing people, or in obtaining clear conceptions of their respective states of mind, which have given rise to their peculiarly distinguishing characteristics.

Then bravo! to the travelers at home or abroad, who have not been content with a cursory glance at things however attractive, but have looked back of the things to find the people whence they came. For "people, just people," are, and ever must be, of preëminent interest to all thoroughly humanized observers, whether they be in our own United States or in the farthest ends of the earth.

BERTHA HIRSCH BARUCH.

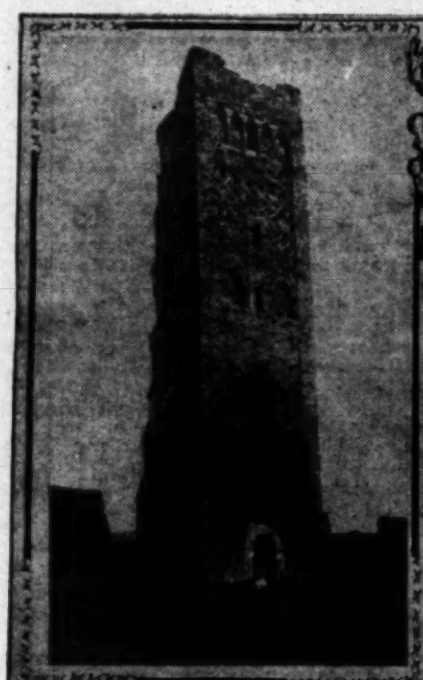
Delhi of North Africa. By Frank G. Carpenter.

SPLENDORS OF TLEMCEN.

RUINS OF CITIES WHICH WERE GREAT 500 YEARS AGO.

From Our Own Correspondent.

TLEMCEN (Africa).—Come with me and be my Mohammedan dragoman, Mustapha, and take a walk this bright Sunday morning through the Delhi of North Africa. We are in a city which was famous when Agra was at the height of its glory, and one which has mosques and tombs containing Moorish decorations which will compare in their beauty with those of the famed cities of India. There are doors of bronze in the Mosque of Sidi Bou-Medin as beautiful as those at the entrance to the Capitol at Washington, and equal in their fine workmanship to those of Ghiberti at Florence. There are temples of Mohammedan worship hundreds of years old, which have a beauty greater than the mosques of Cairo and Constantinople, and all were constructed when Europe was still semi-civilized and a hundred years or so before the New World of America began to be. Not far from these mosques are the remains of a ruined city, which surpassed Pompeii in extent and glory, and



The Minaret Tower of Mansoura.



Interior of Mosque of Sidi Bou Medin.



Two Gentlemen of Tlemcen and their eight dollar [illegible]

in another direction is the tomb of the man who built that city, with the Arabs praying in and about it today.

The Ruins of Tlemcen.

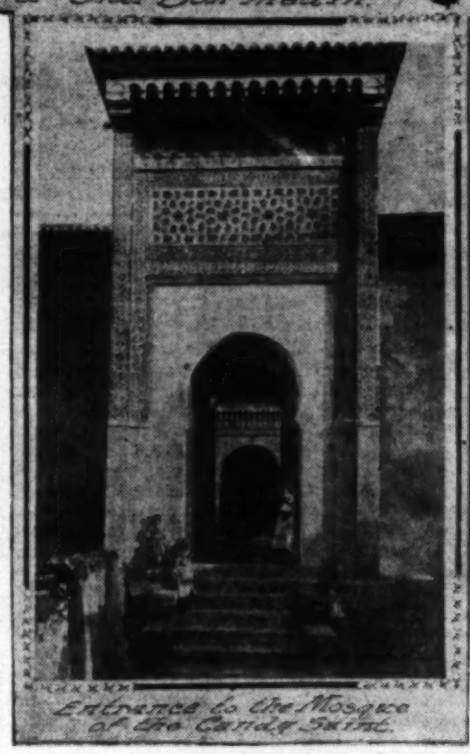
All this is not in Italy, Greece or India, the countries to which we look for the monuments of the past. It is in this black continent of Africa, on the edge of savage, turbulent and warring Morocco, thirty miles south of the Mediterranean and about 100 miles from Oran, the chief seaport of western Algeria. It is so far out of the line of travel that strangers seldom come here, but it is one of the most interesting places on the continent.

The Tlemcen of today is a city of, perhaps, 25,000, situated in a beautiful valley, at an elevation about as high above the sea as the average height of the Alleghenies. It has behind it great bare, rugged mountains, which are capped with huge rocks, making them look like fortifications thrown up by the gods, and their strength as fortifications was probably one of the reasons for the site of these ancient cities.

Another reason was the valley and plains lying below. They are among the richest in Algeria. Standing upon the walls here, as far as the eye can reach there is nothing but vineyards and orchards and rich fields of grain. There are hundreds of thousands of olive trees loaded with fruit. There are rich gardens and fields of potatoes making a patchwork of green of different shades which extends out on all sides below the city until it meets the hills on the horizon. White roads cut here and there through this expanse of green, all lead up to the walls of Tlemcen.

A Fortified City.

The city is entered by gates. It was a fortified town in the past, and the French have fortified it today. The high walls have portholes at every few feet, through which rifles and other guns can be thrust, companies of soldiers are always moving to and fro through the streets, and the citadel, where the Sultans of the past had their gorgeous residences many centuries ago, is now a barracks, prison and hospital for the Algerian troops. Its old walls and gateways still stand and the minaret of its mosque, ninety feet high, overlooks the rest of the city. About 500 years ago this citadel contained some of the wonders of the world. It had a clock which was celebrated two centuries before that on the Strasburg Cathedral was made, and in one of the



Entrance to the Mosque of the Candy Saint.

galleries, which was paved with marble and onyx, stood a solid silver tree upon which were many species of singing birds made of gold and silver.

Within a stone's throw of the citadel, surrounded by buildings which would not look out of place in any country town in France, rises the mighty mosque Djama el Kebir. It was built in A. D. 1136, but it is in as good condition today as when the Moors first worshiped in it 870 years ago. The buildings of this mosque cover about an acre and the roof is supported by a vast number of columns which end in great arches hung with many chandeliers. The buildings run around the court, in the center of which is a fountain of onyx, about which, as I passed through, the Mohammedans were sitting and washing themselves before going in to pray. We were allowed to enter the mosque, but had first to put on slippers, and we walked about through the worshipers, who were kneeling on their prayer rugs and bowing again and again as they looked toward Mecca.

Built to the Ghost of a Candy Man.

When Tlemcen was in the height of its glory it had seventy mosques. One of the most famous was built in honor of a confectioner saint who preached to the children as they gathered around his candy stall and whom, I doubt not, he attracted by giving them sweets. He became so popular that the Sultan made him a tutor to his three sons. This angered the grand vizier, and he had the candy saint condemned as a sorcerer and beheaded outside the gates. Shortly after this the ghost of the candy saint appeared before the Sultan and made a complaint, and the Sultan tied up the grand vizier hand and foot and threw him into a vat of cement. As the cement hardened, the grand vizier hardened with it, and he was thus buried alive in a solid block of [illegible] this the Sultan built the mosque, which [illegible] day. This happened just 130-odd years before [illegible] discovered America. I have no doubt it is [illegible] saw the mosque here with my own [illegible] American eyes.

Another mosque built in 1298, was in honor [illegible] Arab lawyer. It contains some of the most [illegible] Moorish work of the world, and it is perhaps [illegible] monument any lawyer has ever had. The [illegible] commenorates is said to have been a man of [illegible]

One of the most interesting of the mosques [illegible] miles from Tlemcen, on the side of the [illegible] is that of Sidi Bou Medin, one of the most famous [illegible] ars of the Moorish civilization of 800 years ago. [illegible] man studied at Granada and Fez, and then [illegible] Mecca. He lectured at Bagdad, Seville and Cordova [illegible] ended his career by lecturing here. This mosque [illegible] wonder of fine workmanship. It is floored with [illegible] its doors are of bronze and its decorations are of [illegible] ish lace work of wonderful patterns. Near it [illegible] a famous Moorish college, and while I walked [illegible] the mosque itself I could hear the boys singing [illegible] Koran as they swayed back and forth, going [illegible] over the Arabic sentences written on their [illegible] I found many turbaned worshipers at prayer [illegible] and the red-faced keeper grew quite angry when [illegible] if I might make their photographs.

On my way back to town I stopped at an [illegible] and drank coffee with a half dozen dark-faced [illegible] who had just left the mosque. They were [illegible] turbaned. They had taken off their slippers [illegible] down to drink, and I observed that their [illegible] clean and the toe nails almost as well [illegible] though a manicure, or rather a pedicure, had [illegible] upon them. The men looked strangely at me [illegible] der their turbans, and evidently thought me [illegible] curiosity as I considered them. Nevertheless, [illegible] friendly, and we drank our coffee together. [illegible] was brought in smoking. It was as black as [illegible] powdered and very sweet. The price was one [illegible] cup.

The Ruined City of Mansoura.

I next drove to the ruins of Mansoura, on the [illegible] side of Tlemcen. That city was built when Tlemcen [illegible] great and when it had a population of 125,000. [illegible] Tlemcen was then noted as a city of light and [illegible] Its kings were lovers of art, science and literature, [illegible] had their own armies of disciplined soldiers, [illegible] had a police force, judges and courts. They coined [illegible] own money, and had schools and colleges. This [illegible] eral hundred years before America was discovered.

It was just about that same time that Mansoura [illegible] up almost in a night on the plains. An Arab [illegible] Abou Yakoub, had besieged Tlemcen and had [illegible] with his army about three miles from the city. [illegible] siege lasted seven years, and Mansoura was [illegible] during the intervals of fighting by Yakoub's [illegible] years it was a rival of Tlemcen. Its walls [illegible] closed a space of something like 300 acres, and [illegible] magnificent mosque, with a minaret or tower [illegible] high. This tower was decorated with green [illegible] tiles, and it was a wonder of beautiful work. [illegible] The ruins of it still stand, the most of the [illegible] intact, but the mosque has long since crumbled [illegible]

The great walls of Mansoura are still to be [illegible] places as solid as when first built, and in other [illegible] down and crumbled. The whole space [illegible] city is now a rich vineyard, the vines growing [illegible] to the walls and hugging the foot of the great [illegible] crowd of Berbers were picking the large [illegible]

[illegible] baskets as I drove through the ruins [illegible] people them with the great army and [illegible] 600 years ago. It was impossible [illegible] gs to rebuild, even in imagination, [illegible] es, the magnificent palaces, the great [illegible] rdens traversed by streamlets as described [illegible] rians; but the scenes recalled to me some [illegible] Omar Khayyam, the great Persian [illegible] nescence of all things earthly. [illegible] ally conquered Tlemcen, but he himself [illegible] ted just before its surrender. After [illegible] nsoura began to decline, and its greatness [illegible] llowed by Tlemcen.

ong the Natives.

But let me describe the Tlemcen of today [illegible] better than a dead lion, and the Algerian [illegible] is more interesting than that of the past. [illegible] the past. I like the swing and go of the [illegible] y, the jaunty air of the soldiers as they [illegible] their fat, red pantaloons and short jackets [illegible] caps of blood red; the stately walk of [illegible] y go on slippered feet through the streets [illegible] the long gowns and tall hats of some [illegible] tlemen of Tlemcen. We think $5 much [illegible] by and $8 a big price for a black silk [illegible] ncen natives pay quite as much for [illegible] ir hats are, however, gorgeous beyond [illegible] they stand from twelve to eighteen [illegible] crown of the head. They are made [illegible] y woven as a Panama and of several [illegible] The brims are covered with silk and [illegible] extend for six inches out all around [illegible] are large enough to be worn over the [illegible] I was able to put one over my cork [illegible] photograph was taken with my guide [illegible] ding beside me.

[illegible] of the industries of Tlemcen is making [illegible] town is quite a manufacturing center. [illegible] mean the Berbers and Moors—seem to [illegible] ouse industries of one kind or other. [illegible] et after street lined with little shops, [illegible] doors at the front, containing men and [illegible] s, embroidering caps for women and [illegible] g on slippers and shoes and working [illegible] other trades of the country. The [illegible] with native wool upon rude hand looms [illegible] est of shops the most beautiful of which [illegible] ade, and little round caps covered with [illegible] roidered with gold and silver are [illegible] s no better than dog kennels.

[illegible] whole of the native quarter is a [illegible] ous and the squalid. A man will wear [illegible] at the same time have bare feet and legs [illegible] to the knee and a dirty white gown. [illegible] ong wrapped in a white flannel blanket [illegible] for wear and on her head will be one [illegible] oidered caps, just about as big around [illegible] shape as a tin funnel such as is used [illegible] The cap will be hidden by the blanket [illegible] keep it so tight about her face that [illegible] ize of a postage stamp can be seen. [illegible] peeps a liquid black eye, and it is only [illegible] ples or when the amorous wind tears [illegible] nts that you see any other part of [illegible] little girls are often so draped, although [illegible] their faces.

nd of Queer Costumes.

[illegible] wish I could tell you American girls [illegible] well-to-do sisters of this side of the [illegible] d. If you saw a party of them on [illegible] would think they had picked up their [illegible] started out for a good masquerade. If [illegible] you could not possibly get near enough [illegible] them, but one of my lady friends has [illegible] ow they are dressed. Under those bloomer [illegible] baggy trousers which come about half [illegible] and above these, jackets of embroidered [illegible] two vests under them. They wear sashes [illegible] and undergarments of fine gauze.

[illegible] me the ladies either go barefooted [illegible] rs of velvet embroidered with gold. [illegible] air in long braids, and tie it up in knots [illegible] ad. They wear the little gold caps I have [illegible] ked and tie them on with cords of gold [illegible] the chin. Those who can afford it [illegible] ewelry. They have bracelets and anklets [illegible] gold rings in their ears. Even the children [illegible] y. I see little girls with earrings almost [illegible] d as the bottom of a tin cup, and [illegible] as thick as their own little fingers.

Arab men have gowns of white woolen [illegible] with silk bound in by sashes at the [illegible] this they often wear baggy trousers and [illegible] te woollen burnoose of fine texture. They [illegible] sometimes have a sort of an overcoat [illegible] blue cloth embroidered with silk and made [illegible] of a burnoose which they wear over [illegible] oe. Some of the men wear stockings [illegible] horseback have instead long, red boots [illegible] Morocco leather, which are almost as [illegible] Over the foot they have a shoe coming [illegible] o the ankle, and to this shoe a spur is [illegible] poorer Arabs wear hiacks, long gowns of [illegible] shape, made of camel's hair and wool [illegible] ack stripes.

[illegible] y of the native garments are made in [illegible] own has long been noted for its good [illegible] nd its lace, hats, shawls and blankets are [illegible] other garments are some made for the [illegible] pecially the bright red shawls which [illegible] or mourning.

Tlemcen of today is largely composed [illegible] buildings. The streets are French [illegible] is a square in the center of the town [illegible] ople meet to walk about, and there is [illegible] it filled with great plane trees and with [illegible] which is known as Tlemcen's Bois de Boulogne [illegible]

...nter.

...ve in a solid block of stone. ...he mosque, which remains ... ...st 130-odd years before Co... ...I have no doubt it is true, ...e with my own matter-of-...

...ilt in 1298, was in home ... ...ains some of the most ... ...world, and it is perhaps the ... ...r has ever had. The lawyer ... ...to have been a man of ... ...resting of the mosques lies ... ...on the side of the mountain ... ...din, one of the most famous ... ...vilisation of 900 years ago. ... ...da and Fez, and then ... ...Bagdad, Seville and Cordova ... ...ecturing here. This mosque ... ...nship. It is floored with ... ...and its decorations are of ... ...erful patterns. Near it there ... ...ege, and while I walked ... ...ld hear the boys singing ... ...back and forth, going ...



...e written on their wooden ... ...d worshipers at prayers ... ...r grew quite angry when ... ...hotographs.

...town I stopped at an ... ...a half dozen dark-faced ... ...osque. They were ... ...ken off their slippers as ... ...served that their bare ... ...s almost as well cared ... ...rather a pedicure, had ... ...looked strangely at me ... ...evidently thought me a ... ...l them. Nevertheless, ...our coffee together. ... ...c. It was as black as ink ... ...eet. The price was one ...

...nsoura.

...ruins of Mansoura, on the ... ...city was built when Tlemcen ... ...d a population of 125,000 ... ...ed as a city of light and ... ...f art, science and literature ... ...of disciplined soldiers, ...es and courts. They ... ...hools and colleges. This ... ...re America was discovered ... ...same time that Mansoura ... ...on the plains. An Arab ... ...eged Tlemcen and had ... ...three miles from the ... ...s, and Mansoura was ... ...fighting by Yakoub. ... Tlemcen. Its walls and ... ...thing like 300 acres, and ... ...ith a minaret or tower ... ...decorated with green ... ...nder of beautiful ... ...nd, the most of the ... ...has long since crumbled ... ...ansoura are still to be ... ...first built, and in other ... ...he whole space covered ... ...ward, the vines growing ... ...g the foot of the great ... ...picking the large ...

...ich looked as I drove through the ruins, and I tried to ...ample things with the great army and the gay throng ...of our young ago. It was impossible amid such surround... ...ings to rebuild, even in imagination, the immense edi... ...fices, the magnificent palaces, the great houses and the ...gardens traversed by streamlets as described by the his... ...torians; but the scenes recalled to me some of the verses ...of Omar Khayyam, the great Persian poet, about the ...evanescence of all things earthly. Yakoub's soldiers ...finally conquered Tlemcen, but he himself was assassi... ...nated just before its surrender. After that the city of ...Mansoura began to decline, and its greatness was soon ...overshadowed by Tlemcen.

...ong the Natives.

...But let me describe the Tlemcen of today. A live dog ...is better than a dead lion, and the Algeria of the pres... ...ent is more interesting than that of the dead centuries ...of the past. I like the swing and go of this French col... ...ony, the jaunty air of the soldiers as they strut about ...in their flat, red pantaloons and short jackets and their ...red caps of blood red; the stately walk of the Arabs as ...they go on slippered feet through the streets; and above ...all the long gowns and tall hats of some of the native ...citizens of Tlemcen. We think $5 much to pay for a ...hat, and $8 a big price for a black silk tile, but these ...Moorish natives pay quite as much for straw hats. ...Their hats are, however, gorgeous beyond description, ...and they stand from twelve to eighteen inches above ...the crown of the head. They are made of straw as ...finely woven as a Panama and of several different col... ...ors. The brims are covered with silk embroidery, and ...are trimmed for six inches out all around the hat. These ...hats are large enough to be worn over turbans, so big ...that I was able to put one over my cork helmet, while ...a photograph was taken with my guide Mustapha ...standing beside me.

...ne of the Industries of Tlemcen is making such hats.

...Tlemcen is quite a manufacturing center. The natives ...of whom the Berbers and Moors—seem to be all engaged ...in some industries of one kind or other. I went through ...street after street lined with little shops, lighted only by ...doors at the front, containing men and boys weaving ...silk, embroidering caps for women and hats for men, ...making slippers and shoes and working at the vari... ...ous other trades of the country. The weaving is all ...done with native wool upon rude hand looms. In the ...form of shape the most beautiful of white burnouses ...with hoods, and little round caps covered with velvet and ...embroidered with gold and silver are turned out in ...numbers no better than dog kennels.

...The whole of the native quarter is a mixture of the ...

...picturesque and the squalid. A man will wear an $8 hat ...and at the same time have bare feet and legs bare half ...up to the knee and a dirty white gown. A woman will ...often be wrapped in a white flannel blanket much the ...worse for wear and on her head will be one of these gold ...embroidered caps, just about as big around and of the ...shape as a tin funnel such as is used in our kitch... ...ens. The cap will be hidden by the blanket and she ...will wear it so tight about her face that only a hole ...the size of a postage stamp can be seen. Through this ...hole peers a liquid black eye, and it is only when she ...smiles or when the amorous wind tears open her ...blanket that you see any other part of her person. ...Little girls are often so draped, although some ...show their faces.

...Odd and Queer Costumes.

...Now, I could tell you American girls just how ...well-to-do sisters of this side of the world are ...dressed. If you saw a party of them on the street ...you would think they had picked up their bed blankets ...and cut for a good masquerade. If you were ...close you could not possibly get near enough to exa... ...mine, but one of my lady friends has told me ...how they are dressed. Under those blankets they ...wear trousers which come about half way to the ...knee, above these, jackets of embroidery with ...open vests under them. They wear sashes about ...them and undergarments of fine gauze.

...Even the ladies either go barefooted or wear ...slippers of velvet embroidered with gold. They plait ...their hair in long braids, and tie it up in knots behind ...their head. They wear the little gold caps I have already ...described and tie them on with cords of gold thread ...under the chin. Those who can afford it are loaded ...down with jewelry. They have bracelets and anklets and some ...have gold rings in their ears. Even the children wear ...jewelry. I see little girls with earrings almost as big ...around as the bottom of a tin cup, and anklets of ...gold as thick as their own little fingers.

...The Arab men have gowns of white woolen material ...trimmed with silk bound in by sashes at the waist. ...Over this they often wear baggy trousers and over it ...the woolen burnoose of fine texture. The richer ...sometimes have a sort of an overcoat of fine ...white cloth embroidered with silk and made in the ...form of a burnoose which they wear over the other ...coat. Some of the men wear stockings and some ...have sandals instead long, red boots of the ...Morocco leather, which are almost as soft as ...silk. Over the foot they have a shoe covering the ...ankle, and to this shoe a spur is attached. ...Some Arabs wear hiacks, long gowns of a night ...shape, made of camel's hair and wool in white ...and black stripes.

...Many of the native garments are made in Tlemcen. ...The town has long been noted for its good workman... ...ship in lace, hats, shawls and blankets are famous. ...Of other garments are some made for the Jews, ...especially the bright red shawls which they use ...for mourning.

...Tlemcen of today is largely composed of new ...buildings.

...The streets are French streets. ...There is a square in the center of the town where ...people most to walk about, and there is a park ...which is filled with great plane trees and wild olive ...which is known as Tlemcen's Bois de Boulogne. About six years ago the city was first reached by railroad, and it now has two trains each way every day.

On my way here I stopped at Sidi Bel Abbes, a French settlement of 19,000 people, which has grown up within a few years. Sidi Bel Abbes is named after a Mohammedan saint, and it has its Arab quarter today. The city is built in the shape of a rectangle with great walls about it, and like most of these Algerian towns, it has its military quarter. This is inhabited by several companies of the foreign soldiers employed by the French to defend Algeria. They are composed of Swiss, Poles, Germans and such other riff-raff as can be enlisted at a few cents a day. The troops there vary in number, at times reaching as many as 6,000.

Sidi Bel Abbes has its regular concerts by the military band; it has a theater where they are now playing "Box and Cox," and also a "Café Chantant," where the songs and dances are even more wicked than those of Paris itself. Indeed things are moving fast in this French section of the African continent.

[Copyright, 1907, by Frank G. Carpenter.]

Water Routes.

BOSTON ARCHITECTS CONSIDER A QUESTION OF IMPORTANCE.

From a Special Correspondent.

BOSTON, March 4.—A report by a committee on municipal improvements of the Boston Society of Architects which has just been made public is, in the main, of more local than national interest, for it involves an elaborate series of recommendations for the greater Boston, which, if carried out, would, as it is believed, create in the northeastern part of the United States the most perfectly organized city in the western hemisphere. One section, however, of the report is of much more than New England concern; it is, in fact, absolutely in line with the proposal which the National Rivers and Harbors Congress, a non-partisan and non-sectional body, is agitating at Washington and which is likely within a short time to result in a great improvement of our national routes of water communication, if the desired appropriation of $50,000,000 a year is secured from Congress.

This is a chapter of the report under the heading of "Communication by Inland Waterways," which indicates the extent to which every community of this country is affected by the question of water transportation. Most Americans, certainly, particularly those of the central, western and southern sections, do not think of Boston, situated on the outer rim of the country, as being particularly concerned in the development of the more inexpensive type of freight transit that is represented by canals and improved rivers and estuaries. This document, however, of the Boston architects shows that in a broad sense the New England capital is as directly interested in the upbuilding of facilities for transporting freight by water as is New York, Chicago, New Orleans, St. Louis, or any other municipality.

One of the projects of this nature that immediately concerns New England is, of course, the Cape Cod Canal, which, it appears, New York capitalists are about to build. This will shorten the trip from Boston to the metropolis and at the same time will enable vessels to avoid the dangerous fogs and currents off Cape Cod which are such a cause of dread to summer yachtsmen and still more to steamships and coal schooners in their passage round the long sandy projection.

Another enterprise on foot in Massachusetts, one which would encounter few natural obstacles in its construction, is a canal from the southerly side of Boston Harbor by way of Fore River and the Taunton River into Narragansett Bay. Such a canal as this would serve quite a different purpose from that across the narrow neck of Cape Cod, in that it would primarily enable towns and barges, propelled probably by electricity, to bring coal and other supplies without breaking bulk from the original ports in Pennsylvania or Maryland to Boston, passing through an interior country which already without these aids is a prosperous manufacturing region and which may easily become a practically continuous manufacturing town.

A third project, which also would mean a great deal to Boston, as the commercial center of New England, is one looking toward improvement of navigation facilities on the Merrimac River, the big manufacturing towns of whose valley are an important part of the prosperity of the whole section. Lawrence, Lowell, Nashua, Manchester and Concord are dependent upon railroad facilities for the coal which supplements the limited water power developed by the river. Of conditions in this valley the report of the architects states: "Most of our citizens live in summer on the shores of Salem Bay and see numberless tows carrying thousands of tons of coal constantly to Salem. There the coal is dumped in great piles on the ground. Thence it is distributed to cars and pays tribute to the Boston and Maine Railroad before it is landed at the boilers in Lowell or Lawrence. Many must wonder at this costly and primitive method of attaining an end. If we were in Germany, surely the Merrimac River would long ago in some way have been availed of to carry not only coal, but other supplies, to these towns, and all the district around them."

The example of what these three projects, if successfully carried forward, will mean to one of the largest centers of population in the United States is evidently regarded by the committee of Boston architects as proof that the permanent prosperity of the whole country is largely conditioned by cheap transportation. The report in its more general passages comments on the remarkable circumstance that the railroads during these latter years have so entirely absorbed the attention of a country traversed by rivers like the Mississippi, Missouri, Ohio, Hudson, Connecticut and Merrimac. In days when the Father of Waters was full of snags and shoals and unlighted by the government it carried immense freights. During the War of the Rebellion it proved a very useful channel and bore northern gunboats to signal victories. During the war, in June, 1863, a great national ship canal convention was held in Chicago expressly to discuss the very subject which now agitates the National Rivers and Harbors Congress, for the question was then up for discussion of uniting the Gulf of Mexico with the Atlantic Ocean by a system of waterways navigable for gunboats, the ultimate object being to augment national wealth, to attract population, to facilitate transportation, and to secure military defense in any national contest on the lakes. There had recently been disagreement with Great Britain and it was feared that the English might place gunboats on the Great Lakes through the Welland Canal at a time when it was absolutely impossible to get American gunboats into them from the Mississippi or Ohio. The possibility of increasing the size of the Erie Canal was also considered then.

This whole scheme of national improvement of waterways, which is now so seriously contemplated and part of which is already in execution, is referred to by the Boston architects' report as a belated carrying out of the plans of 1863. "When the circuit is complete," so it is stated, "it may become as profitable to carry freights up as down the Mississippi, and there will be something gratifying to national pride if it ever does become possible to thus carry cargoes without transshipment from New Orleans through the interior of the continent and on to the Atlantic Coast. The opinion that there is a future for such American inland waterways is shared by many people. President Roosevelt says: "One of the effective methods of effecting railways rates is to provide for a proper system of water transportation," and James J. Hill says: "There has been no project before Congress in twenty years which interests so many people and will prove so great a benefit to the entire basin of the Mississippi and Missouri rivers as a fifteen-foot channel or canal from St. Louis to the Gulf of Mexico."

No publication on waterways improvement would be complete if it did not refer to the magnificent work in this direction which is being done in European countries. The report of the Boston Society of Architects quotes with particular approval from Elzbacher's recent book, "Modern Germany," a passage summing up the advantages that canals have been to Germany.

"Germany's industrial success is doubtless due to a large extent to the assistance received from her waterways. In 1902, notwithstanding the marvelous growth of the German merchant marine, its inland shipping has grown to be 150 per cent. larger than the tonnage of its sea shipping, and this increase is to a great degree in vessels of large size. The average size is from 200 to 400 tons on minor gateways; on the Elbe, 1000 tons and upward; and on the Rhine, barges of from 2000 to 2250 tons may be seen. The Rhine-Elbe Canal, the Danube-Oder Canal, and the Danube-Elbe Canal are enterprises which would require an outlay of about $50,000,000 each. The Rhine has been changed from a tourists' river to a channel of commerce, $5,000,000 having been spent on it during the last twenty years; and Cologne, which is 150 miles from the sea, now runs thirty-four steamers to England, Russia and Scandanavia, and on the canals and rivers in Germany commercial and industrial activity is developing with marvelous rapidity."

In line with the policy of spending money for the betterment of harbors and rivers which now prevails to such an extent in European countries the Boston architects recommend for their harbor the creation of a series of very long docks, capable of accommodating vessels of from 800 to 1000 feet in length. They also urge further plans for the improvements of the great fresh-water basin which is being created at the mouth of the historic Charles River, one of the suggestions being the establishment of an island, with business blocks and public structures just to the south of the new West Boston Bridge.

The renewal of interest in New England in a matter of waterways improvement, which is popularly supposed to be a matter of concern chiefly to the Middle West and the South, is in line with the early history of the section. In the first era of canal building, before the railways came in artificially to check the natural development of waterways, the Middlesex Canal, connecting the Merrimac River with Boston, was one of the earliest and most important transportation routes of the nation. Extending across country from the junction of the Concord and Merrimac Rivers, it brought to the seaboard freight and passengers from the New Hampshire towns and logs from the forests of the White Mountains. It was intended in the early part of the nineteenth century, when the expansion of railroads could not of course be forecasted, to connect Boston with the Connecticut River by way of Springfield, so that commerce might thus go down the Connecticut and thence to New York City. There was also a scheme for extending the canal westward along the Connecticut to Albany and the Erie Canal by tunneling under the Hoosac Mountain—a feat which was later accomplished by the Fitchburg Railroad.

P. B.

IT IS SAID:

The King of the Belgians never wears gloves.

The Queen of Holland is an excellent amateur actress.

Henry Arthur Jones, the playwright, was till 35 a commercial traveler.

The Empress of Russia possesses the most expensive fur in the world—a sable cloak worth $60,000.

Clyde Fitch invariably takes a six months' annual vacation, never works more than an hour at a stretch, and often makes $200,000 a year.

The Emperor of Japan is an indefatigable poet. He writes from 25 to 30 wa-ka, or couplets, a day. In the past ten years he has written 37,000 wa-ka

Idyllic Life of Indians.

ABORIGINES ALONG THE BIG HORN HAVE FEW TROUBLES.

From a Special Correspondent.

CROW AGENCY (Mont.) Feb. 28.—If one is in search of strange contrasts in life; if he wants to see the process by which the Indian is learning the intricacies of civilization; and if he wants to come under the spell of the most contented people on earth, half barbarian, and half up-to-date, he should spend a few weeks on the Crow Reservation.

For instance, you see an Indian and his family drive up to one of the big general stores at the agency. The horses are fine animals—not scrub Indian ponies, but big steeds that show good blood and excellent care. The rig is a brand new wagon, as shiny as a new piano; strapped to the back seat is a saddle that could not have cost less than $75. The Indian driver is a big, fine-looking Crow, dressed in white man's clothes, and wearing a pair of faultless boots, with cowboy heels—the kind that cost you at least $12 a pair. Only the hair, in two braids, and the eagle feather trembling on the brim of his Stetson hat, smack of the Indian. Yet this up-to-date chap, who has played football on the Carlisle team, who can speak English far better than the average resident of a city slum, and who has a farm that would be the envy of any white man, will drive his smart rig back to a tepee and will stable his horses in a house erected by Uncle Sam. And he has a wife who is as well educated as himself, and who knows the ins and outs of "domestic science," as taught at college, yet who wears a blanket and moccasins, and who never fails to put a bright stripe of crimson down her scalp line when she parts and braids her hair in the morning.

For the Indian is adopting civilization by degrees. He will go far along the road, but he will not sacrifice the eagle feather in his hat, nor will his wife dispense with the vermilion mark down the part in her hair. Nor do they take kindly to the houses which the government aids them in building. They can hardly be blamed for preferring the tepees of the forefathers. A government house made out of rough boards, is an ugly thing beside a graceful tepee. Then, too, it is poorly ventilated. The windows are small, and the Indians cannot sleep in the stuffy rooms. So they cling to the tepees which are at once the snuggest and the best ventilated homes on earth.

Put the squaw in a tepee and she is the neatest of housekeepers. Everything in one of these big, roomy tents, is in apple-pie order. The blankets are neatly rolled and stowed away under the edge of the tepee, leaving the center clear. Bright-colored blankets and fine fur robes are spread about, and a wonderfully beaded dance drum hangs from one of the poles.

But, on the other hand, put a squaw in a house, and she is anything but a success. Go into one of these frame houses and you will find the mattresses laid along the floor, and the whole family sprawling thereon. The cracked cookstove will be in the middle of the floor, with anything but agreeable odors coming therefrom while the meal is in progress. Outside, the bedsteads and springs will be used as chicken roosts. But the squaw doesn't let her housekeeping shortcomings worry her. When she puts on an elk-tooth robe, valued at anywhere from $1500 to $3000, and rides to the fair or to the agency on a Sunday, astride a beaded saddle, she is a picture of contentment that any of her white sisters might envy.

As a farmer the Indian is making headway—the Crows in particular since they have the stimulus of an annual fair. It was hard work to prod them into taking care of their farms each season, until the agent, S. G. Reynolds, thought of getting up a show on the plan of the old-fashioned county fair. The fair has been held three years now, and great rivalry has developed among the Indians of each district to carry away the prizes for the best crops. A few more years and the raising of good crops will be a habit. That is the secret of dealing with the Indian—you must interest him as you would a child, and then the rest is easy. In this the Indian is not so different from the white man, who works much better when his work becomes a game.



Getting water from the Little Big Horn.

There are "boss farmers" appointed by the government to supply the Indian farmer with seed, to teach him the rudiments of plowing, seeding, harrowing and thrashing, and to instruct him in the science of irrigation and "dry farming." These "boss farmers" are persuasive chaps. It takes a rare gift of eloquence to convince an Indian buck that he should work on a lazy day in summer, when the meadow larks are making liquid music, and when the trout streams are babbling and the game in the hills is fairly begging to be shot. But the "boss farmer" pleads and threatens and cajoles and bullies, and eventually he gets the laziest Indian started at the work of raising a crop, and the results at the end of the season would astonish the man who thinks all poor Lo is good for is to eat government rations and emulate the American tramp in dodging anything that looks like work.

Then, too, the Indian is doing wonders as a stock raiser. The Crows have always had more horses than any other nation of Indians. Their reservation consists of many square miles of ideal grazing ground. But the scrub mustangs are being sold off at $5 and $6 a head, and their places are being taken by a bigger and finer kind of stock. There are cattle on a thousand hills—and prime cattle at that—every steer and cow and calf bearing the big brand "I. D.," [illegible] rior Department.

There is hard work each spring and [illegible] the colts and mavericks and calves. [illegible] Indian roundup outfits on the reservation [illegible] skinned cowboys work hard and fast [illegible] Crow Indian takes as naturally to [illegible] duck takes to water, as every member of [illegible] born horseman. Even the squaws [illegible] though to see them bobbing along [illegible] padded "squaw saddles," one would never [illegible] could stay on anything less mild than a [illegible]

Like all the rest of his red-skinned [illegible] Indian dearly loves the dance. An Indian will [illegible] haying in the face of a thunderstorm to go to [illegible] and a squaw will forget all her hitherto [illegible] cation at the prospect of keeping step to the [illegible] ing of those tom-toms. The music of the [illegible] sents the summons of the ages—it is the call of [illegible] which the Indian cannot resist. The lord and [illegible] dustrious succumb to its wiles. Old Plenty [illegible] big chief of the Crows, whose pride in his [illegible] same white man," cannot understand why the [illegible] ment will not allow the Indians to dance more. [illegible] gone to Washington several times to voice [illegible] his tribesmen for more dances. But his requests [illegible] similar requests from many other tribes, have [illegible] turned down. The government is trying to stop [illegible] dancing on all the reservations, for the reason [illegible] Indian will do nothing but dance, when he is [illegible] rein.

After his harvest is in, there is little for the [illegible] do. He may work a little on a house, or build [illegible] fences, or ride out on the range to look after [illegible] but in the main the long, golden days of [illegible]



A Tepee town.



Picturesque Tepees against the sunset.



A Squaw in her finery, including a $1500 Elk-tooth robe.



Watering the Horses.

The Montreal Daily Witness is the only [illegible] world that will not print theatrical adver[illegible]

Morocco's Robin H[illegible]

ENGLISH WOMAN WHO WAS [illegible] HIS PROTECTION.

From a Staff Correspond[illegible]

ONDON, Feb. 28.—Whenever there is [illegible] too risky for a man to undertake in t[illegible] generally happens that a woman can [illegible] it. Such an enterprise is the journey [illegible] a slight, delicate-looking woman from [illegible] through a bandit-infested region of Mo[illegible] roads known only to the natives, [illegible] ed escort of any sort. It is as though [illegible] had stepped out into real life from Ber[illegible] ing comedy, "Captain Brassbound's [illegible] which Ellen Terry is now touring in [illegible]

The heroine of this daring exploit is [illegible] pbell, the author of that fascinating no[illegible] "Dearlove," and of a book of singul[illegible] delicate essays under the general he[illegible] ure of Life." Her husband, who die[illegible] s ago, was a cousin of the great Duk[illegible] Edward's brother-in-law. By marriag[illegible] to most of the other distinguished Ca[illegible] more columns of "Who's Who" than any[illegible] the United Kingdom. But it is from [illegible] ers she gets the heroic strain in her bl[illegible] descendant of Owen Roe O'Neill, a prin[illegible] a famous rebel in his day.

[illegible] summer Mrs. Campbell's health broke[illegible] strain of finishing her "Dearlove," an[illegible] angier to recuperate. While there she [illegible] ntance of most of the diplomats who [illegible] cco one of the most interesting places [illegible]



Mrs. Campbell and Mr[illegible] in the costume in which [illegible] obliged to appear i[illegible]

now. A large party of men and wome[illegible] went to visit the court of the Sultan of [illegible] that alarmist reports were received t[illegible] on the warpath and that Moorish bri[illegible] going around seeking rich captives to ho[illegible] In consequence all the members of th[illegible] backed out save two—two w[illegible] and her friend, Mrs. Mansell Pley[illegible]

[illegible] is the wife of Col. Pleydell, an [illegible] love of sport has caused him to sojo[illegible] court of the Sheerefian Sultan. There h[illegible] existence of Raisuli, the famous Moorish [illegible] popularly depicted as a cut-throat briga[illegible] and plunder. Col. Pleydell formed [illegible] he is a much-maligned man, and becau[illegible] lover of him. He earned Raisuli's g[illegible] by making his cause with the British [illegible] that he was an outlaw with a price upo[illegible] Raisuli heard that the colonel's wi[illegible] and were bent on going to Fez, he pledge[illegible] so far as lay in his power he would se[illegible] harm befell them on their journey. The [illegible] the rebel Irish prince pinned her faith t[illegible] the rebel Moorish chieftain, though all th[illegible] Tangier, including the American represen[illegible] best to dissuade her from undertaking [illegible] the venture. Her trust in Raisuli was [illegible] shielded by his name, more potent an[illegible] among the wild tribesmen than that of the [illegible] her companion made the journey in safe[illegible] Adventures befell them, but no man's hand [illegible] on them.

They were accompanied by seven servant[illegible] horses, and took with them no armed guar[illegible] unheard thing in the wild region which [illegible] and where no man ventures without an es[illegible] Furthermore, they broke the record [illegible] travel. Avoiding the beaten track and r[illegible] dawn to sunset over boulder-strewn by-[illegible] the journey from Tangier to Fez in five [illegible] a little longer returning. The Germa[illegible] a month to do it, traveling over much be[illegible] the American legation, so far from maint[illegible] enal reputation for hustling, were six we[illegible] they.

Mrs. Campbell, who has just returned to En[illegible] some of her adventures today, and [illegible]

Morocco's Robin Hood.

ENGLISH WOMAN WHO WAS UNDER HIS PROTECTION.

From a Staff Correspondent.

LONDON, Feb. 21.—Whenever there is an enterprise on foot for a man to undertake in these days it frequently happens that a woman can be found to do it. Such an enterprise is the journey lately made by a frail, delicate-looking woman from Tangier to Fez through a bandit-infested region of Morocco by tortuous roads known only to the natives, and without any escort of any sort. It is as though "Lady Cecil" had stepped out into real life from Bernard Shaw's latest comedy, "Captain Brassbound's Conversion," in which Ellen Terry is now touring in the United States.

The heroine of this daring exploit is Mrs. Frances Campbell, the author of that fascinating novel of child life, "Dearlove," and of a book of singularly fanciful and delicate essays under the general heading "The Garden of Life." Her husband, who died some five years ago, was a cousin of the great Duke of Argyll, Lord Ribblesdale's brother-in-law. By marriage she is related to most of the other distinguished Campbells who fill columns of "Who's Who" than any other family in the United Kingdom. But it is from her own ancestors she gets the heroic strain in her blood, for she is a descendant of Owen Roe O'Neill, a prince of Ulster and a famous rebel in his day.

Last summer Mrs. Campbell's health broke down after the strain of finishing her "Dearlove," and she went to Tangier to recuperate. While there she made the acquaintance of most of the diplomats who are finding Tangier one of the most interesting places in the world to study. She caught a glimpse of the inside of the situation in Morocco rather different from that which has reached the world through official channels. She saw Raisuli, to whose protection she and her party owed so much, only once during the journey, but he made a profound impression upon her. It was on the second morning after leaving Tangier, when they were preparing to break camp. The ass on which the cook rode had bolted and so much amused had Mrs. Campbell been watching his efforts to catch the beast that she had not noticed a small party riding along the river bank until it was nearly upon them. "The leader, a tall man, riding a beautiful Moorish barb, was the most arrestive personality I have ever seen," she said. "In his immaculate white robes and dark blue sulham floating round him over the crimson, green and vermilion of his high-peaked saddle, he looked like nothing so much as the reincarnation of some prince of the ancient Roman empire revisiting the land his race had found such a rough handful in the buried past. A tall man, with an ivory-white skin, flashing dark eyes, thin, straight brows, high, aquiline features, thin as a cameo; beautifully perfect. The mouth was hidden by the soft silken beard, as was the chin, but the outline showed hard and resolute through the close-cropped hair. He sat his horse as if he were a part of it, the reins dangling carelessly, his feet outthrust in the huge Moorish stirrups. The regal air, the easy dignity and simplicity of him made me wonder.

"He uttered a salutation as he passed, the severe beauty of his face breaking up with a smile. There was no subtlety in the face, only great power and reticence—and ambition. I was not surprised when the servants ran to him as he passed, kissing his hand, his sulham edge—even the toe of the outthrust yellow slipper.

"'It is Mulai Hummet!' cried one of the servants, racing up to me on horseback, breathless with delight. 'He has questioned me. He will send his head man with his friend's friends until we are past Borien.' Mulai Hummet is the name by which Raisuli is known throughout Morocco."

"But why did not this paragon of cavaliers tarry to exchange greetings with you?"

"It was due to no lack of courtesy on his part," said Mrs. Campbell. "Raisuli is an orthodox Mussulman, and as such is forbidden to hold converse with 'Nazrini' women. He is true to his faith as he is to his word."

"You have a very high opinion of him?"

"He deserves it. No man has been more lied about and misrepresented. He has been described as a cattle lifter, a highwayman, a merciless, greedy bandit. He is nothing of the sort. He is a heroic man, and above all things, a patriot. He is the Robin Hood of Morocco, and the only man in the country fit to rule it. He was the Kaid merely of the little hill village of A'Breize when he first became famous. The Sultan's soldiers pillaged and plundered the village and the district round about. They killed Raisuli's uncle, robbed Raisuli's men, burned their houses, stole their horses and cattle, outraged their women.

"Raisuli appealed to the Governor of Tangier in vain. He sought redress from his lord the Sultan, and it was denied him. Then for the sake of his dependents he took matters into his own hands and compelled the Sultan to act. He abducted Mr. Perdicaris, an American millionaire, and thereby brought a hornet's nest of diplomatic complications about the Sultan's ears. He demanded as the price of his captive's life a free pardon for himself, the release of his men who were imprisoned in Tangier, the dismissal of the Governor of Tangier and the payment of $40,000. It was a case of the end justifying the means. The Sultan yielded because if he hadn't an American warship might have been sent around to collect a still heavier bill from him. Raisuli made good use of his money and power. He recompensed the ruined villagers. He made his district peaceful and prosperous and safe for travelers. He established justice."

"How comes it, then, that he has acquired such a bad reputation?"

"That is part of the diplomatic game which is being played in Morocco. Raisuli is a power there. The Moors esteem him because of his lineage—he is a prince of the royal house of Mulai Idris and a direct descendant of that famous saint—and still more do they admire him because of his character, his courage and patriotism. He is the greatest obstacle in the country to foreign domination. He will hold no dealings with the French or Germans. He stands for Morocco for the Moors.

Mrs. Campbell found that Col. Pleydell's name was also one to conjure with among the Moors. As an intrepid sportsman he has won their respect and friendship. They call him the "Inglesi Crony." Soon after entering the Borien territory, the hotbed of rebellion, the cavalcade came across a new-made grave in the middle of the track over which they were traveling. It was rendered the more horribly suggestive by the sudden apparition of four great giants of mountaineers, each armed with a gun. They laid hands on the foremost horses of the party, demanding to know who they were and whither they were going.

"Raisuli's head man, imperturbable as usual, came forward," said Mrs. Campbell. The tallest of the Moors drew back at sight of him and salaamed. 'No evil,' he said humbly; 'we did but desire to know why these ladies travel without soldiers.' 'This is the household of the Inglesi Crony,' explained Raisuli's man quietly, 'the Crony who comes pig-sticking to Borien.'

"The Kaid threw up his right hand to the edge of his turban. 'Oh, Seyid Abdullah, they will be safe with me,' he said dramatically. 'The Crony is my friend even as he is the friend of Mulai Hummet.'

"'It is well,' responded Seyid Abdullah. 'I leave them to your care.' And forthwith, turning his horse about, he rode away, leaving us in the hands of the four men. Fierce and terrible as they looked, they were very kind to us. They wanted the Crony to come again and kill a great boar that was ravaging the cornfields. That night their chief came to our camp and laid a pair of chickens and a basket of eggs at our feet. 'I have brought you a gift,' he explained briefly. 'I would have desired it greater.' And he was gone before we could thank him."

On one occasion Mrs. Campbell owed her life to the chivalry of the Moors. Crossing a ford, her horse was swept off its feet, and she ran great risk of being drowned. A party of Moors were passing along one of the banks. Instantly the cry was raised among them: "Save the stranger! Save the Nazrini woman!" Five of them—one a magnificent Kaid—plunged into the steam and Mrs. Campbell was speedily rescued. To them she was a member of an accursed faith—"a dog of a Christian"—but they rendered her prompt assistance. The incident presents a striking contrast to what happened only the other day in one of the London parks. Four men stood on the banks of a little pond and saw a woman drown without making any effort to save her.

Mrs. Campbell and her companion were, of course, objects of great curiosity to the Moors, especially their women folk, most of whom had never seen a European woman before. Mrs. Campbell has light-colored hair, which is regarded as a terrible affliction among the Moors, although they will tolerate red hair. At one place where the party stopped, the daughter of a Kaid paid the ladies a visit. "Allah be merciful!" she cried, when Mrs. Campbell slipped off her veil. "What a misfortune to have hair like that! You will never get a husband!" She advised Mrs. Campbell to lose no time in dyeing it. When told that Mrs. Campbell had married years before, and had a daughter, the Moorish maiden refused to believe it. "Verily," she remarked "it is easy for the Nazrini to lie—who would wed a woman with hair like that?" But her doubts concerning Mrs. Campbell's veracity did not cause her to neglect the Moorish law of hospitality to the stranger. She left behind her a gift of fresh milk and eggs which were exceedingly welcome.

A strange and wonderfully picturesque people are the Moors as Mrs. Campbell describes them. She is convinced that by some mysterious method, akin to telepathy, they disseminate intelligence among themselves. Two days out from Fez she was stricken with a fever, but continued on the journey at undiminished speed. Forty miles from Fez they were met by some horsemen who had been dispatched from the city with medicines for her.

"Everybody in Fez knew that we were coming, and everybody there knew also that I was ill," she said. "Yet it was impossible that by any ordinary method tidings of my condition could have reached them so far in advance of our arrival as to admit of relief reaching us forty miles from the city."

E. LISLE SNELL.

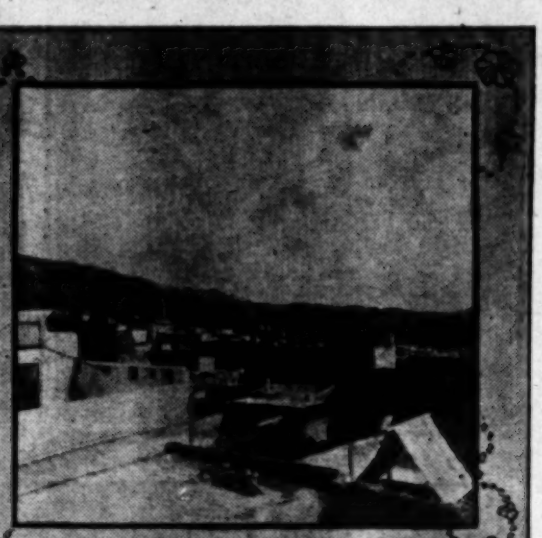
[Copyright in the United States and Great Britain by Curtis Brown. All rights strictly reserved.]



Mrs. Campbell and Mrs. Mansell Pleydell in the costume in which they were obliged to appear in Fez.



Mrs. Frances Campbell.



A Snapshot of Fez, taken by Mrs. Campbell from the housetop.

Sun Spots and Earth.

PROBLEM BEING STUDIED BY MANY AMERICAN INSTITUTIONS.

By a Special Contributor.

UPON this vexed problem of sun spots—what they really are and how they affect earth, and man—our astronomers and solar physicists are now at work, hammer and tongs.

The United States naval observatory, the United States astro-physical observatory, the various United States magnetic observatories, and the United States weather bureau's new research observatory are all attacking the question with an indefatigability which augurs well for an early solution. The Carnegie Institution of Washington has launched a floating magnetic observatory which is to ply the oceans and make measurements throughout an entire sun-spot cycle of eleven years, and has commenced a systematic study of the problem at its new solar observatory on Mount Wilson, California.

Every sun spot visible in Washington for more than nine years has been carefully photographed at the United States naval observatory by George H. Peters, in charge of the photoheliograph—or what we might call the solar camera—of that institution. After hearing of the appearance upon Mr. Peters's negatives of the great spot, which now has the world by the ears, the writer applied at the United States Coast and Geodetic Survey and asked if its magnetic observatory at Cheltenham, Md., had observed any unusual phenomena. From the superintendent of the survey he obtained the statement that soon after the great spot had come well into view from around the eastern edge of the sun "a severe magnetic storm" had been observed by the instruments at Cheltenham, and that it had continued for nearly two days. The maximum disturbance lated continuously for about five hours, during which time the magnetic needle fluctuated about one-half degree on either side of the normal, and the range in the intensity of the magnetic force during the storm was about 1 per cent. of the total of the earth's magnetism in the region of the observatory. All of the other magnetic observatories of the world will probably report similar phenomena. At the time of the last great sun spot visitation—October, 1903—the writer obtained a similar report from the coast survey—that its Cheltenham station had observed an unusually severe magnetic storm lasting over four days.

Great Sun-Spot Camera.

This big solar camera, daily employed in the government's search for sun spots, stretches out, north and south, over the lawn of the Naval Observatory Park, and covers about fifty feet, over all. Its box is a sung little cottage—more pretentious than many an abode of man. Inside there is a dark room where, upon a pedestal, stands the holder, daily renewed with the photographic plate which reproduces the image of the sun. This image, entering a five-foot lens at the north end of the structure, is projected through a long shingled shed which has the function of the bellows of our portable cameras. The lens receives the sun's image from a movable reflector of unsilvered glass mounted upon a pier of masonry and directed toward the sun.

By courtesy of Rear Admiral Asa Walker, superintendent of the naval observatory, the writer is enabled to reproduce with this article a photograph made directly from Mr. Peters's best negative of the sun spot now so much in the limelight. Examination of the negative shows that the great spot is really a great cluster of separate mottlings. This cluster, taken as a whole, measures about 130,000 miles long by about 50,000 miles wide. In other words, a vast cross made by placing six earths side by side in one direction and sixteen earths end to end in the other direction would fit snugly into this space.

But we were speaking, too, about the magnetic phenomena which accompany these eruptions upon the sun's face. In the past few years the government has erected magnetic observatories upon Mount Weather, Va.; Vieques Island, P. R.; Oahu Island, Hawaii; at Sitka, Alaska, and Cheltenham, Md. That at Mt. Weather is an adjunct of the new research observatory of the United States Weather Bureau lately erected upon that crest of the Blue Ridge Mountains, while the others named are maintained by the Coast and Geodetic Survey.

Measuring Magnetic Storms.

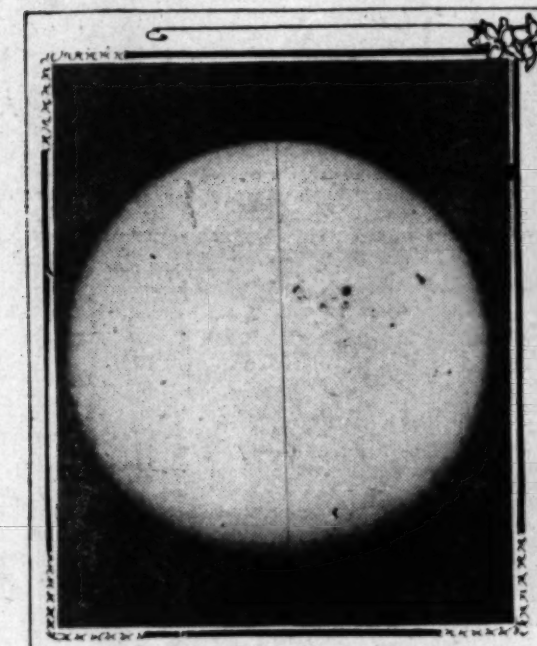
In these observatories delicate instruments are constantly making record of that fluctuating, pulsating, magnetic climate which bathes earth and which is distinct from the "weather" of the meteorologist. Of these instruments the magnet is the sensitive hand, as it is in the compass. In one the magnet, delicately poised to move horizontally—like the needle of the mariner—measures the magnetic variation from the true north and south. In another the magnet, poised to seesaw upon a vertical plane, measures changes in the magnetic intensity of the earth. Each of these magnet bars, however balanced, carries a minute searchlight, which reflects a sharp beam upon a moving sheet of photographic paper. As these little spots of light travel across the paper they leave black paths behind them. Since the paper is renewed at a given hour every day, the record of the earth's magnetic climate is to be kept as perpetually as were the fires in the Temple of Vesta. Where these paths appear straight upon the paper the earth's magnetism has been uniform, but where they appear jagged and zigzag there is evidence of a magnetic storm—not a thunder-storm or "electric storm," but one of those silent visitations of "earth currents" which disturb the mariner's and surveyors' compasses and frequently cause trouble on telegraph lines.

So delicate are these recording instruments that visitors must be searched before approaching them, deprived of all knives, watches, match safes or other magnetizable property which might attract the delicate needles. Like Mussulmans entering their mosques, they must remove their shoes upon the threshold, for even the iron nails in the heels cause confusing irregularities—little black paths upon the photographic paper.

It is held by many solar physicists of high repute that the sun is a huge magnet, which is constantly affecting the earth and her sister planets in magnetic fields radiated out into space; that the earth and the planets are also magnets, their magnetism being controlled by that of the sun; that magnetic storms on earth are the direct result of magnetic storms upon the sun; that these storms on the sun cause also our aurora borealis, or "northern lights"; and that sun spots themselves are either the cause or the effect of these sun storms. It is to prove or disprove this theory that the astronomers, solar physicists and magneticians of the country are now at work.

Floating Observatory to Scour All Seas.

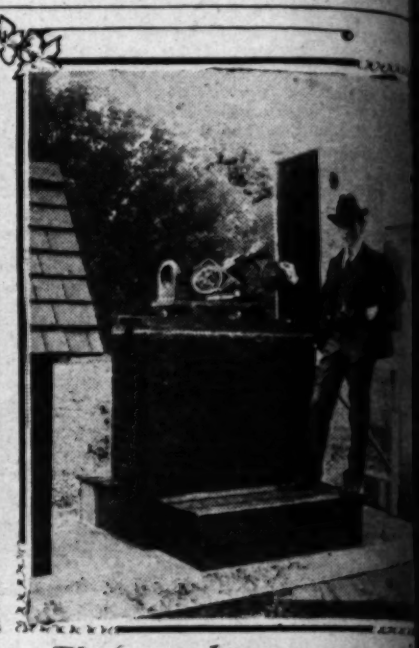
A new method of attacking the problem has been devised by Dr. L. A. Bauer, director of the department of terrestrial magnetism, Carnegie Institution. Dr. Bauer lately took up this inquiry for the Institution and pointed out to President Woodward that up-to-date



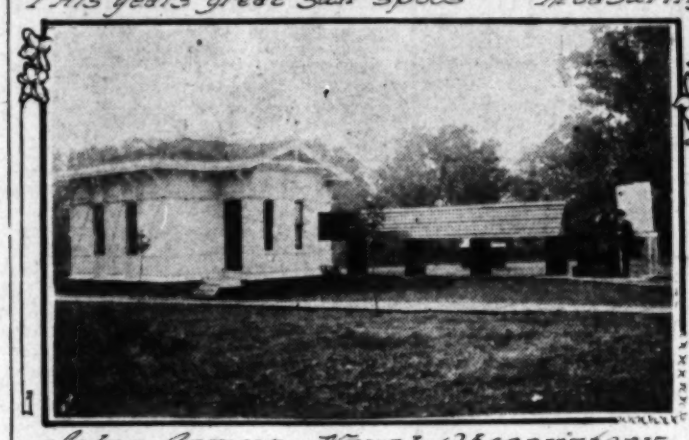
This year's great sun spots



Measuring Solar Radiation



Photographing sun spots



Solar Camera Naval Observatory



U S Magnetic observatory, Cheltenham, M

March 10, 1907.]

dry land—the continents and the scatter
the seas.

dying Weather Effects.

The influence of sun spots upon weather is
efully studied at the United States astroph
vatory, Washington, by C. G. Abbott, in
interesting institution. Mr. Abbott's ob
to date indicate that general climatic cha
th may be regulated by the increase or d
spots as well as by changes in the hazin
's atmosphere, and in the extent of the lit
s called "faculae"—which are scattered

Soon after our previous great sun-spot
1903—the astrophysical observatory noted
sun's radiation of 10 to 13 per cent. This
-spot appearance which seems to have c
t magnetic storm similar to that accompan
ent sun-spot visitation. It will be of in
whether this observatory's instruments
lar falling off in the sun's heat, following
sun spots and the magnetic storm which c
a.

ould the present spots cause the sun's ra
off, as did those of 1903, earth would not
ge for a week or more. The sun being
mous body, it would not recover from a l
rent. of radiation in probably three or four
e sun-spot effects of 1903 are to be repeat
g will result this year.

Be Prominences, Not Holes.

n-spot study in still newer fields is being c
e Carnegie Institution at its new solar ob
Mount Wilson, Cal. A very ingenious in
lled there automatically rings an electri
ever a magnetic storm commences and
stronomers to the solar telescope. Just as
can obtain the rainbow band, or "solar sp
ssing a sunbeam through the prism of a
" they can obtain a spectrum of the rays fr
taken singly. This work is being done at
vatory upon an elaborate scale. The astr
un spots surrounded by extensive cloudlik
por from boiling calcium which sometim
the smaller spots and hide them completely
astronomers have measured the force
s by the total dark area of sun spots, h
director of the solar observatory, thi
disturbances can be measured better by th
se masses of calcium vapor described.
ring the area and brightness of these
ncy of magnetic storms on earth. With
h and 100-inch reflecting telescopes—wh
two most powerful in the world—Prof. H
the red stars for sun spots. If he find
as suspected, a greater number than appe
n he will prove that as our sun grows co
es toward the condition of these red sis
ots on its surface will also increase in n
e true cause of the darkness of sun spot
derstood, and it is even uncertain wheth
rities or elevated regions," says Prof. Ha

spots were seen by the naked eye before
n of the telescope, and were supposed to
ing between the earth and the sun. Th
se and decrease in cycles, reaching a m
quency once in every eleven years, was f
d by Hofrath Schwabe, magistrate of
n town. With a small telescope he coun
very clear day for forty years, commen
Eminent astronomers throughout the wo
heir more powerful instruments observed
ots while without making the discovery
across this obscure but industrious amate
s was not believed, but when the records
en obtained they bore him out, and he wa
erved credit.

Deductions.

controversy as to how sun spots affect th
en waged with increasing heat since t
ment of this magistrate's discovery. Ab
phenomena affecting earth and man hav
d to charts and "curves," and compared w
ct schedule. On the basis of such statist
have been made to hold sun spots direc
le for fluctuations in the price of wheat, fo
nics, cyclones, visitations of Asiatic chole
merous other conditions and catastroph
such industrious statisticians, by throwi
grams which do not happen to fit their s
and by using those which do happen to c
fth—as some are sure to do if one but h
sufficiently long—are able to thus demo
startling things. They may show perhap
imum or minimum sun-spot years there is
crease in the birth, marriage or divorce ra
, suicide or crime; in the success of the R
Democratic parties; in wars, earthquakes
conflagrations; or in epidemics of many di
all the way from ticdouloureux to the
alds' knee.

JOHN ELFRETH WATK

[Copyright, 1907, by John Elfreth Watkins.]

NO PANGS IN STARVING.

ists write a lot of nonsense about the pa
and the extreme suffering that accompanies
It is all poppycock. Any healthy person,
l appetite, after missing two or three meal
as he ever gets. After awhile there is a
ness that grows on one, and this increases
t. Then there comes a desire for a great
, a sort of lassitude that is not unpleasant
ire becomes more pronounced as the wea
The end is always in sleep. There is no
he until the hour of death.—[Dillon Walla
Magazine.

...the continents and the scattered islands ...

...Making Weather Effects.

...The influence of sun spots upon weather is being very ...studied at the United States astrophysical ob...servatory, Washington, by C. G. Abbott, in charge of ...the interesting institution. Mr. Abbott's observations ...to date indicate that general climatic changes upon ...earth may be regulated by the increase or decrease of ...sun spots as well as by changes in the haziness of the ...earth's atmosphere, and in the extent of the little bright ...areas called "faculae"—which are scattered over the ...sun. Soon after our previous great sun-spot visitation ...in 1903—the astrophysical observatory noted a fall in ...the sun's radiation of 10 to 13 per cent. This was the ...first sun-spot appearance which seems to have caused the ...great magnetic storm similar to that accompanying this ...latest sun-spot visitation. It will be of interest to ...learn whether this observatory's instruments show a ...similar falling off in the sun's heat, following the pres...ence of sun spots and the magnetic storm which came with ...them.

...Should the present spots cause the sun's radiation to ...fall off, as did those of 1903, earth would not feel the ...effect for a week or more. The sun being such an ...enormous body, it would not recover from a loss of 10 ...per cent. of radiation in probably three or four months. ...The sun-spot effects of 1903 are to be repeated a cold ...wave will result this year.

...Are Prominences, Not Holes.

...Sun-spot study in still newer fields is being carried on ...at the Carnegie Institution at its new solar observatory ...on Mount Wilson, Cal. A very ingenious instrument ...called there automatically rings an electric alarm ...whenever a magnetic storm commences and summons ...astronomers to the solar telescope. Just as astrono...mers can obtain the rainbow band, or "solar spectrum," ...by passing a sunbeam through the prism of a "spectro...scope," they can obtain a spectrum of the rays from a sun ...spot taken singly. This work is being done at the solar ...observatory upon an elaborate scale. The astronomers ...find sun spots surrounded by extensive cloudlike masses ...of vapor from boiling calcium which sometimes over...flow the smaller spots and hide them completely. Here...tofore astronomers have measured the force of sun ...storms by the total dark area of sun spots, but Prof. ...Hale, director of the solar observatory, thinks that ...solar disturbances can be measured better by the extent ...of the masses of calcium vapor described. He is ...comparing the area and brightness of these with the ...intensity of magnetic storms on earth. With his great ...60-inch and 100-inch reflecting telescopes—which will ...be the two most powerful in the world—Prof. Hale will ...study the red stars for sun spots. If he finds there...as suspected, a greater number than appear upon ...earth he will prove that as our sun grows colder and ...dimmer toward the condition of these red sister suns ...spots on its surface will also increase in number.

...The true cause of the darkness of sun spots is not ...understood, and it is even uncertain whether they ...are sunken or elevated regions," says Prof. Hale.

...Sun spots were seen by the naked eye before the in...vention of the telescope, and were supposed to be plan...ets passing between the earth and the sun. That they ...increase and decrease in cycles, reaching a maximum ...frequency once in every eleven years, was first dis...covered by Hofrath Schwabe, magistrate of a little ...German town. With a small telescope he counted the ...spots every clear day for forty years, commencing in ...1826. Almost astronomers throughout the world had ...access to more powerful instruments observed the sun ...daily while without making the discovery which ...fell to this obscure but industrious amateur. At ...first not believed, but when the records of the ...observations proved they bore him out, and he was given ...full credit.

...Speculations.

...Controversy as to how sun spots affect the earth ...has raged with increasing heat since the announcement of this magistrate's discovery. About all ...terrestrial phenomena affecting earth and man have been ...compared to charts and "curves," and compared with the ...sun-spot schedule. On the basis of such statistics at...tempts have been made to hold sun spots directly re...sponsible for fluctuations in the price of wheat, for busi...ness panics, cyclones, visitations of Asiatic cholera and ...numerous other conditions and catastrophes. Of ...course such industrious statisticians, by throwing out ...the years which do not happen to fit their sun-spot ...theories and by using those which do happen to coincide ...—as some are sure to do if one but hammer ...sufficiently long—are able to thus demonstrate ...startling things. They may show perhaps that ...maximum or minimum sun-spot years there is a rela...tion in the birth, marriage or divorce rates; in ...suicide or crime; in the success of the Republi...can or Democratic parties; in wars, earthquakes, fam...ine conflagrations; or in epidemics of many diseases, ...from all the way from tiedouloureux to the pip or ...housemaid's knee.

JOHN ELFRETH WATKINS.

[Copyright, 1907, by John Elfreth Watkins.]

NO PANGS IN STARVING.

...Writers write a lot of nonsense about the pangs of ...hunger and the extreme suffering that accompanies star...vation. It is all poppycock. Any healthy person, with ...a good appetite, after missing two or three meals is as ...hungry as he ever gets. After awhile there is a sense ...of emptiness that grows on one, and this increases with ...time. Then there comes a desire for a great deal ...of sleep, a sort of lassitude that is not unpleasant, and ...this becomes more pronounced as the weakness ...increases. The end is always in sleep. There is no keep...ing off the hour of death.—[Dillon Wallace, in ...Lippincott's.

The Advertisement.

CHARLES EDWARD BECOMES HEIR TO A RICH PERSON.

By a Special Contributor.

WHILE Lady Angela busied herself with the tea things the discussion went on and broadened as it went. What Lady Angela wanted to know was what her husband would do if he were suddenly cast upon the world without the income or the occupation which resulted from his connection with Austin & Co., bankers, of New York City.

"I should make my wants known in the newspapers," said Charles Edward, looking up from a page apparently consisting entirely of advertisements. "I should apply for a position."

"As what?" asked Paul Cary, their guest.

"That doesn't seem to matter. I should decide on something very comfortable and profitable. You can apparently get anything you want. At least the people who advertise them seem to think so."

Charles Edward meditated.

"I believe," he added, slowly, "that if one hadn't a penny in the world one couldn't do better than become heir to some very rich person."

"This is an inspiration, Charles Edward," cried his wife.

"Tomorrow, my darling Angela, I advertise."

"And I'll bet you $25," began Paul, "that you don't get an answer."

"I'll take it," came from the prospective advertiser, "and if you like I will bet another twenty-five that I become an heir."

The appeal which Charles Edward inserted was perhaps not unprecedented, but it was at least unusual. It ran as follows:

"In Earnest.—I wish to be heir, partially or wholly, to some rich person. A payment on account desirable. If in London could arrange a personal interview."

The advertisement was to appear for three days running. Three days passed with no result. When the letter came. It is still preserved among the most valued archives of the Austins. It said:

"Sir: If you have not already made your arrangements with some one else, I should be glad of an opportunity of talking with you in reference to the possibility of your becoming my heir, a plan which it seems to me might be to our mutual advantage. If it should be fine on Monday afternoon, I will sit in the Kensington Gardens upon a bench near the fountains at the head of the Serpentine, holding a copy of the Times in which your advertisement shall be marked with red ink. I hope it will not discommode you to meet me there. In case you cannot come on Monday, I shall, if the weather allows, be there on Tuesday, Wednesday and Thursday.

"I am, dear sir,

"Yours most faithfully,

"FELIX ARNCASTLE."

The little formal garden lay baking in the August sun. The sun had scarcely begun to sink, yet one tall tree to the west managed to stretch out its shadow and just touch a bench on which sat a gentleman across whose knees was spread carefully a copy of the Times. He appeared to be about 70 years of age, with gray hair and mustache. As the clock of a neighboring church struck 5 a young gentleman attired in gray flannels, with a Panama hat shading his eyes from the glare, stepped into view near the farthest fountain. He paused, looked around, saw the old gentleman with the Times over his knees, and caught the flash of red ink in the sunlight.

"You are Mr. Arncastle, I presume," said he, when he had advanced to the bench.

"I am," was the reply, "and you are——?"

"Charles Edward Austin. I am an American, as you have undoubtedly noticed, but I have married an English girl. I am 25 years old, and—I don't know—I should like to be your heir, I think."

Mr. Arncastle looked Charles Edward shyly over. "You don't," he said, hesitatingly, "you don't—well, what I mean is, are you in great need?"

"Of course, in any case, one would try to keep up appearances. No, I suppose I don't look very poor."

"I suppose I don't look very rich," said Mr. Arncastle, rather sadly. Then he added: "Of course it's only fair, is it not, that the heir should help me in some ways? There are so many things to be done, and it is very strange and very fortunate that you should be an American. Because it is your government that has my money. When they pay me what they owe me I shall be a very rich man. Of course, in the meantime I must see what I can do about arranging for you and your expenses."

The last was said with a quaint and pathetic dignity. Charles Edward thought of the house in Fifth avenue, the cottage at Lenox and the bungalow at Cookham, and wondered rather shamefacedly just what part of the expenses of these establishments it was likely that Mr. Felix Arncastle could conveniently bear. For it was gradually dawning upon him that instead of being a very rich man, his benefactor was an extremely poor one.

Something like 150 years ago a branch of the Arncastle family went out to America. Contrary to the usual rule, the American branch died out, and to Felix Arncastle came in due course that forlornest of forlorn hopes, one of the French spoliation claims. The history of these claims is a rather unhappy chapter in American records. The French, exercising the right of search over which there was so much controversy in those days inflicted great losses upon American merchantmen, among them, upon the brig Eleanor sailing under the command of her owner, Capt. Thomas Arncastle. Later the United States was in a position to exact reparation from the French government for the injuries done to American citizens. And a large sum of money in satisfaction of all claims was actually paid from Paris into the treasury at Washington. There it unfortunately remains, and neither entreaties nor threats have availed with Congress to induce the government to disgorbe its ill-gotten gains. The affair is now so old that almost no one takes it seriously.

"And what do you do to prosecute the claim?" asked its prospective inheritor.

"I write to America, to the President, to the Secretary of the Treasury, and to some of the Senators. And I often try to see your Ambassador here. But it's a long time since I have managed to see any one except a secretary—five years, I think. Then other people have tried to help me, but they have never done any good, and they have cost me a good deal. There was a Capt. Trevelyan once, a retired army man, who was living in the same place that I was in Bayswater. He was said to have some special influence through relations of his who were in the government. He spent 100 pounds in necessary expenses, so of course I repaid him. He left our boarding-house just then and he forgot to give me his address."

"Ruffians!" muttered Charles Edward, and said aloud: "That is a pretty expensive business unless you have a good bit besides the big fortune."

"I had more once than I have now. My son took most of my money when he went out to Australia. He was to invest it. And while he was alive, he sent me 50 pounds a quarter. Then when he died—he was killed by a horse—it seemed that he had invested it badly, or hadn't invested it at all, I could never quite make out. At any rate it was gone, and besides, I was alone. That is why I thought of an heir when I read your advertisement. What do you think of the plan?"

It is almost unnecessary to say that Charles Edward accepted with alacrity, even though his inheritance seemed to consist merely of responsibilities and the 20 pounds he would win from Paul Cary.

Mr. Arncastle then held out his hand to Charles Edward. There was a golden sovereign in it.

"The payment on account," he said with an apologetic smile trembling on his mouth. "I hope it is enough for the moment. I must arrange something more at once."

Charles Edward took the coin silently. It is the same sovereign which now hangs on his watch chain.

The following morning the heir and his wife came up to town and Charles Edward had a consultation with the law firm of Henderson & Henderson, who have so extensive an American connection. He was scarcely surprised to find that they considered the payment of the French spoliation claims among the three or four most remote possibilities in the world. Upon learning this, he drove straight from Lincoln's Inn to the Carlton, where he met Lady Angelia. They lunched, and afterward Charles Edward was conveyed by a hansome direct to the corner of the very street in which Mr. Arncastle lodged.

Keeping the sketch of his morning's movements in mind, it is a little difficult to see how he had found time to do some of the things of which he told his benefactor. For Mr. Arncastle was led to understand that a talk with the American Ambassador disclosed the fact that there was a growing feeling in Washington that something ought to be done about these long-neglected claims. More than this, it appeared that the Bank of London and New York had such confidence that something was sure to happen that it was willing to advance Mr. Arncastle 50 pounds a quarter upon the security of his claim, payment to continue until the bill passed Congress, at which time the money was to be repaid with interest at 10 per cent.

"My dear boy, this is wonderful!" burst from Mr. Arncastle.

"It's jolly good business for them," was the reply. "Ten per cent. is big interest."

"I could never have arranged."

"That is why you needed an heir."

Mr. Arncastle gets his 50 pounds a quarter regularly. The French spoliation claims bill is still unaccountably delayed in Washington, although his heir writes him often from America, and it is always "to report progress."

HARRISON S. RHODES.

[Copyright, 1907, by Joseph B. Bowles.]

THE AGILITY OF RABBITS.

Interesting figures on the relative agility of hares and rabbits are given in a recent volume by J. G. Millais. "When running at ease," he says, "the length of the hare's stride is about four feet, but under conditions of fear its leaps extend to ten and twelve feet, while some authors claim that it can jump ten ditches twenty to twenty-five feet in width. Perpendicularly, a hare can jump on to a five-foot wall, but seems to be nonplussed by one of about six feet. The stride of the rabbit is about two feet; when necessary it can make leaps of six or seven feet horizontally. About three feet is the highest that a rabbit can attain to even when helped by the asperities of a stone wall." Mr. Millais tells how rabbits swim—when compelled to: "They swim with the head held as high as possible, while the hocks of the hind legs appear above the element at each stroke. The shoulders and front part of the body are buried beneath the water, while the rump and tail are high and dry."—[New York Tribune.

MIMIC MAXIMS.

Rust kills rest.
Persistency is a jewel.
A difficulty is a friend.
Sharp men seldom cut ice long.
A stingy man giveth himself away.
A long courtship makes a short suitor.
A wayward boy is father to the wayside man.
He is a wise motorist who wears good walking shoes.
Slow freights should not attempt express schedules.
Poverty of thought is worse than poverty of pocket.—[Bohemian.

Manila as a Tourist Town.

OBJECTS OF MUCH INTEREST THAT ARE SELDOM SEEN.

By a Special Contributor.

JAPAN and the Chinese cities of Shanghai and Canton have been so successful with their tourist-winning displays that Manila has been thought to be an uninteresting old town not worth going to see. This idea has been encouraged by the officers of some of the trans-Pacific liners, who have lost no opportunity to warn the traveler against the dullness and misery of the "city of fever and mosquitoes." The fact that the steamers in question do not call at the port of Manila is not always given its full significance by the uninitiated tourist.

Manila is one of the most fascinating cities of the world for the man who likes to hunt out for himself scenes that are new and strange. He can have all the zest of original discovery in a field that has not been mined out and devastated by globe trotters and professional guides. In the walled city alone there is a vast wealth of things of high historic interest to the antiquarian. There are enough old churches and convents and libraries and chapels and sacristies and organs to make any place famous round the world if once they are labeled and guide-booked. There are monuments and shrines and relics enough to scatter over a continent, and there are the walls and the gates and Fort Santiago. When these places become known and their history is rescued from their present limbo of old Spanish documents, Intramuros will come to its own.

These things must be found out. Bare walls of mud and mortar are not inspiring, and thousands of Americans in Manila have for years passed daily these dumb exteriors that hide things of rarest historical values, if once explored.

The obscurity of these points of interest is their chief drawback. The idea of a Filipino guide makes the American resident smile. The extent of the things that the average "cochero" does not know is past belief. No one knows the whole city; them know only the principal streets. The heard of Malabon, Malibay and other has heard of heaven, for that matter, and all in the same place for all that he knows. se, señor," is the stock answer to the tions.

If Manila could be set down in Europe ticketed and guide-booked, it would be the tourist would be led about by a p while he looks like a sucker and feels

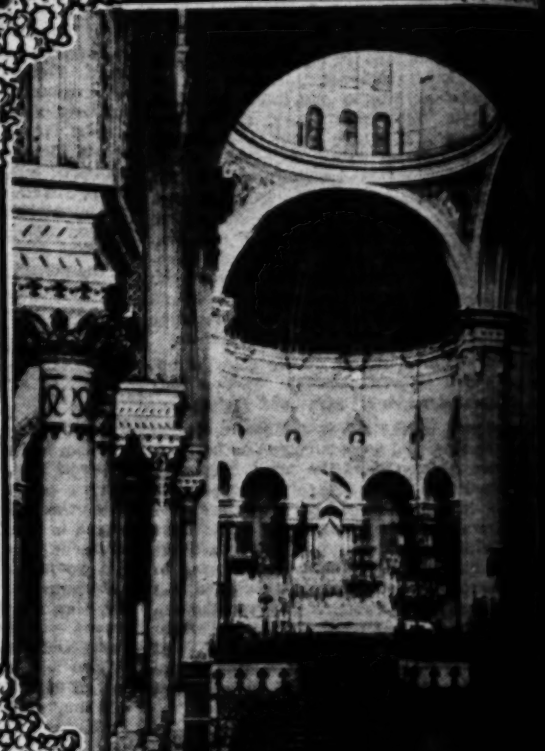


The Belle of the Village.



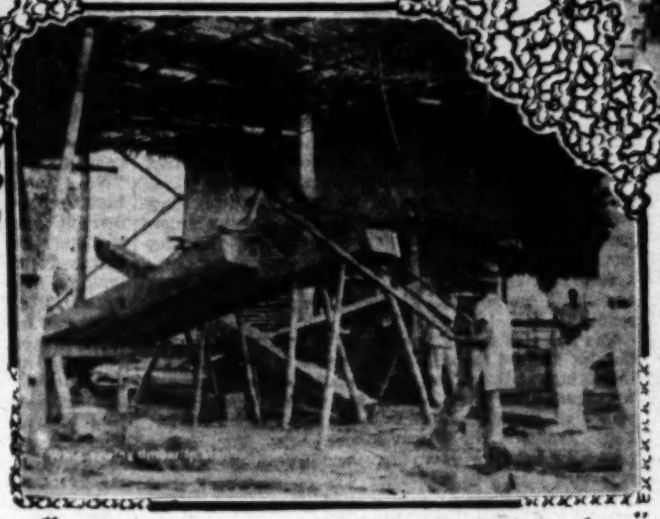
One of the fleet sunk by the Americans.





The National sport.





Interior of Cathe

"Filipino sawmill (limited)"

ing to the cut-and-dried formula unve human phonograph who points out the hand while he reaches for a tip with the

The emptiness of such sightseeing marked contrast with the facilities in ting back to original sources. It takes find the pearl, but when it is found it is and has not been tarnished by a comm would exhibit the family skeleton, if might be collected from the gaping visitor.

The very life of the streets is full of who in the love of humanity holds com inner forces. If some district of Manila in America it would be a tourist resort would gaze at the narrow streets, houses, the traces of Spain everywhere, carretelas, with the little pony trying feet on the ground; the one-mile-per-hour brown children dressed in nature's own; kets, the crooked "esteros" with water-side laundries; the straight-shou footed women; the picturesque nipa laneous tiendas, and everywhere the contented native, apparently waiting turn him up by running over him! would be of interest in Europe, they Manila.

The most interesting historical

is Fort Santiago. Here stood in 1570 fortifications of driven stakes and here of Spanish power in the Orient down to 98. The technical story of the construction ile reveals the work of the builders of three and the first stones laid in 1591 are still in The old arsenal is now the office building ary power, and will probably never again fortress. A volume might be written with ll of its story.

e walls of Manila are second in interest only ort. For 260 years the work of construction ntermittently, and the walls grew from works to their present dimensions. They assed as fortifications, but the traces of the are easily read in their diverse lines, their ons and their moss-grown crannies. Histo ery are built into those old piles of stone

e gates were in former days a very import the problem of providing safety for the cit ptions above the arches have been restor ow legible. As late as 1852 these old gat every night while the watchmen kept gua eeping city.

crowning glory of Intramuros is her ch half of the real estate of the mile-square y the church, and the exact count of the s within these limits is difficult to ascertai ral is comparatively new in its present for imposing building of vast size. Santo Do ly Gothic church in the city, is a fascinat that holds the visitor with the insistent m ointed arch. Its choir is a romantic spot, chapel and sacristy are works of real ar church of St. Ignatius excels all the chur st in its lavish profusion of carved deco ed by native artisans with marvelous ski s of great artistic merit. A fine museum products is connected with the convent The Franciscan and Recoletos church ough to be hoary with interest, and ther deeds of the days of '98 connected with the urch that make very interesting reading. T an church is the oldest in the islands, and s the most interesting. Its architect was A , a nephew of the Herrera who built the R ia. There are many traces in the Augu t of the work of the Spanish builde with its vault of hewn stone and its en nd buttresses, has stood proof against the for over 300 years.

convents attached to these churches are of interest. There are libraries old and c ks dating back to 1546, there are great old that only a brown blur remains on th oken organs silent with age; scarred wa g images and dreamy gardens; relics and ines and colonnades, while broad "salas "cuartos" abound everywhere. And over a benediction of peace upon the visitor t today reflects the sixteenth century. r volume might be written about the nance of the immediate vicinity of the cit n, Malabon, San Pedro Macati, and Gua d structures that have stories romantic most exacting. Amid their crumbling ston vines clamber unrestrained, and some spo ly picturesque. Some artist will yet make

of the bridges of Manila have histories up. The smaller bridges are named aft mes of times past, and larger ones have times, noted feats of engineering. The " " or "Bridge of Spain," is the oldest Philippines, next to Fort Santiago. structure have stood intact in their p 1630. The roadway has three times but it is the same old bridge still, in sp of earthquakes and careless "patrons life of the city is a world by itself. F people are born, live and die on the wa of Manila. Every casco has a family on the lake steamers to the smallest banca has a world of his own in which he is

aging street scenes have an interest all he procession that hourly passes the "foot on the Escolta is as curious as it is varied. -wide streets of Chinatown look as if they ported from Canton, and furnish a varie of sights, smells and sounds.

o home life has a peculiar attractiveness. wisdom may not be heard in the streets is heard the sound of a crying child, and et and leisure everywhere. The Filipino w among her sisters of the East, in that foot and neck and waist, and looks the y in the eye.

pine architecture is not a very elaborate ould puzzle an American carpenter to be ithout a board, a nail, a bit of metal or a And moreover the nipa house is the able house in the country. It just fits the

rovincial Filipino is not much of a manufac makes, or his wife makes, a good many th hod of such manufacture is entirely that o system" of industry, and might be very d with good results. The list of things now es of the people is a long one, and inc kets, mats, shell goods, hardwood tools, ats and delicate weaves, furniture of rattan , oils, pottery, glass matches, cocoanut prod , roje, lumber, crude and refined sugar tobacco products, shoes, knives, spears, sw of other things.

difficult to find these things if the visitor patience and an inquiring mind. The secre

...Here stood in 1570 the first ...of driven stakes and here was the ...power in the Orient down to the days ...The technical story of the construction of this ..., the work of the builders of three centu... and the first stones laid in 1591 are still in the old ... The old arsenal is now the office building of the ..., and will probably never again be used ... A volume might be written without tell... of its story.

...walls of Manila are second in interest only to the ... For 200 years the work of construction went ...ntinually, and the walls grew from primitive ...works to their present dimensions. They are now ...nal as fortifications, but the traces of the centu... are easily read in their diverse lines, their scarred ...ace and their moss-grown crannies. History and ...ory are built into those old piles of stone and ce...

...gates were in former days a very important fac... the problem of providing safety for the city. The ...tions above the arches have been restored and ...legible. As late as 1852 these old gates were ... every night while the watchmen kept guard over ...ing city.

...crowning glory of Intramuros is her churches. ...half of the real estate of the mile-square city is ...to the church, and the exact count of the sanctua... ...within these limits is difficult to ascertain. The ...hurch is comparatively new in its present form, and ...is a towering building of vast size. Santo Domingo, ...only Gothic church in the city, is a fascinating old ...pile that holds the visitor with the insistent motive of ...pointed arch. Its choir is a romantic spot, and its ...chapel and sacristy are works of real art. The ...church of St. Ignatius excels all the churches of ...most in its lavish profusion of carved decorations, ...wrought by native artisans with marvelous skill from ...designs of great artistic merit. A fine museum of Phil... products is connected with the convent of this ...church. The Franciscan and Recoletos churches are ...enough to be hoary with interest, and there were ...annals of the days of '98 connected with the Recole... ...convent that make very interesting reading. The Au... ...church is the oldest in the islands, and in some ...respects the most interesting. Its architect was Antonio ...Herrera, a nephew of the Herrera who built the Escurial ...There are many traces in the Augustinian ...of the work of the Spanish builder. The ...church, with its vault of hewn stone and its enormous ...buttresses, has stood proof against the earth... ...for over 200 years.

...buildings attached to these churches are full of ...interest. There are libraries old and curious, ...some dating back to 1546, there are great paint... ...so old that only a brown blur remains on the can... ...organs silent with age; scarred walls and ...cloisters and dreamy gardens; relics and saints ...in niches and colonnades, while broad "salas," and ...ante-chambers" abound everywhere. And over them ...broods a benediction of peace upon the visitor to the ...city today reflects the sixteenth century.

...volume might be written about the ruins ...in the immediate vicinity of the city. At ...Pateros, San Pedro Macati, and Guadalupe ...are structures that have stories romantic enough ...for meeting. Amid their crumbling stones the ...lizard clamber unrestrained, and some spots are ...picturesque. Some artist will yet make them ...

...The bridges of Manila have histories worth ...The smaller bridges are named after fa... ...of times past, and larger ones have been, ...noted feats of engineering. The "Puente ...or "Bridge of Spain," is the oldest struc... ...Philippines, next to Fort Santiago. Some ...structure have stood intact in their present ...1850. The roadway has three times been ...in the same old bridge still, in spite of ...earthquakes and careless "patrons."

...life of the city is a world by itself. Fifteen ...souls are born, live and die on the water in ...Manila. Every casco has a family or two, ...from the steamers to the smallest bancas, the ...has a world of his own in which he is very ...

...The street scenes have an interest all their ...procession that hourly passes the "foot of the ...Escolta is as curious as it is varied. The ...narrow streets of Chinatown look as if they had ...moved from Canton, and furnish a varied as... ...of sights, smells and sounds.

...home life has a peculiar attractiveness. The ...wisdom may not be heard in the streets, but ...one may hear the sound of a crying child, and there ...is pleasure everywhere. The Filipino woman ...among her sisters of the East, in that she is ...fat and neck and waist, and looks the visitor ...in the eye.

...architecture is not a very elaborate affair, ...would puzzle an American carpenter to build a ...house, a board, a nail, a bit of metal or a piece ...of bone, and moreover the nipa house is the most ...comfortable house in the country. It just fits the con...

...The native Filipino is not much of a manufacturer, ...as woman, or his wife makes, a good many things. ...The product of such manufacture is entirely that of the ...'cottage' of industry, and might be very much ...improved with good results. The list of things now made ...by some of the people is a long one, and includes ...mats, mats, shell goods, hardwood tools, cloth ...and delicate weaves, furniture of rattan and ...bamboo, pottery, glass matches, cocoanut products, ...sugar, lumber, crude and refined sugar, all ...cocoanut products, shoes, knives, spears, swords, ...and all other things.

...difficult to find these things if the visitor has ...patience and an inquiring mind. The secrets of ...the old monasteries are not painted on their walls, but their robed guardians are ready to talk if they find sympathetic ears. A knowledge of Spanish is a great help to the visitor, but there is usually some member of the order who can speak English and the contents of the convent are—many of them—to be seen for the asking. These keepers of the treasures are unaware that they are of interest to other than ecclesiastics, which is all the better for the tourist."

Any American who has a month or a week to spend in Manila can lay up for himself treasures in memory where neither moth nor rust can corrupt, nor thieves break through and steal. Not the least of the values of this latest possession of Uncle Sam is the human interest of these things of interest about the old-walled city of Manila.

G. A. MILLER.

Useful Boy, Useful Calf.

How Streets of An Iowa Town Are Cleared of Snow.

From a Special Correspondent.

RICEVILLE (Iowa) March 5.—To the genius and enterprise of a fourteen-year-old boy and the strength of a yearling steer, is due the fact that the sidewalks and crossings of this town have been kept clear of snow this winter.

At daylight every morning following a snowstorm Vincent Vance has crawled from a warm bed, poked his way to the barn, harnessed "Jerry," his yearling steer, hitched him to a scientifically-constructed plow, planned and built by the boy, and gone out to battle with drifted sidewalks. By the time the people, generally, were getting kitchen fires built, the sidewalks of the town were clean and "Jerry" was munching his reward of oats in the barn.

A year ago this spring, Vincent's father, who buys cattle, gave the boy a calf, pedigreeless and scrawny. In two months the calf, in harness, was hauling the boy about town in a home-made wagon. Last fall the boy had an opportunity to sell the calf to a party who had been attracted by the outfit, at double the price of unbroken calves.

Vincent hesitated to part with his useful bovine motive power, even at a fancy price, until his father told him he could have an undersized yearling steer he had just brought to town with a bunch picked up in North Dakota. And so Vincent sold the calf and put the money in the bank.

When the boy came to interview the yearling steer, he found a wild-eyed "critter" about as tame as a wolf. The steer's life had been spent on a Dakota ranch, and it had never known any restraining agency, and was in a state of constant terror. This was the animal Vincent Vance was to "break" and domesticate.

How he did "break" the steer, even his parents cannot explain, but this much is true, that inside a week "Jerry," as he was named, was pulling the home-made wagon about town as calmly as the calf had pulled it a few weeks previously. Mr. Vance sneaked out to the barn one day when Vincent was giving "Jerry" a lesson, to note, if possible, the secret of the boy's success in removing the "wild" from calves, and found his son with his arms around the steer's neck, talking to the animal as he would have talked to a playmate.

Vincent, himself, does not appear to regard the breaking of a wild yearling Dakota steer as much of an accomplishment, and thinks he could tame one every week. He says his method is simply to get the confidence and good will of the animal—after that it is easy. As soon as the steer learned that the boy had no designs upon his person and had become familiar with the barn and the stall, Vincent showed him the bit and bridle he was expected to wear. After some persuasion he induced the beast to allow the bit to be inserted into its mouth. Here the lesson stopped for an oat lunch. Later in the day the bit was again slipped into the steer's mouth, and then came more oats. In the course of a day or two the bridle was put on and left on for a time. The day following a portion of the harness was fastened on, and the next day the harness was all adjusted and left on for a couple of hours.

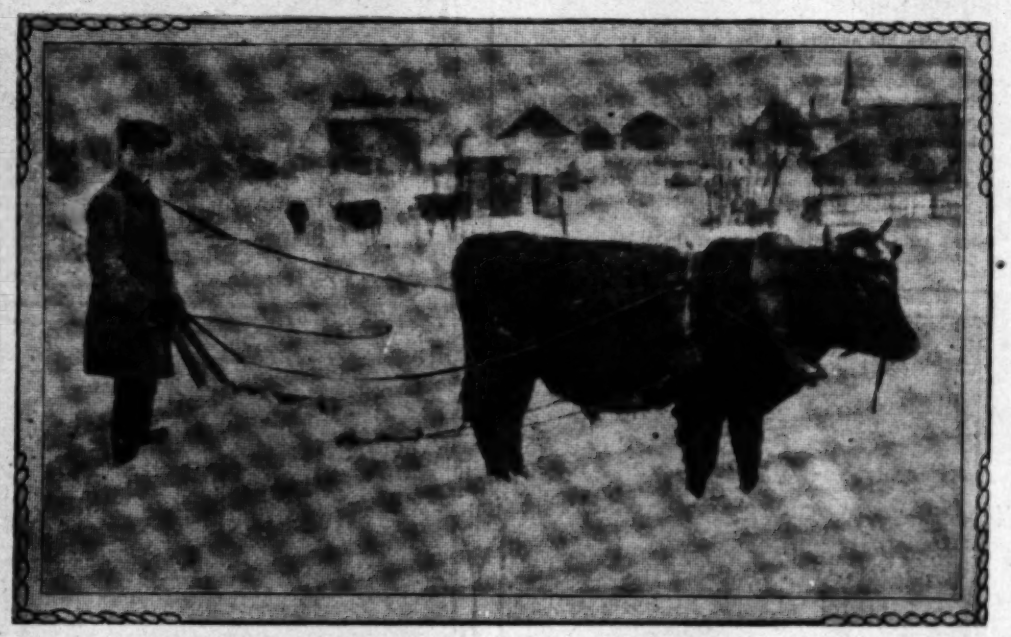
After a month of experience the steer is as eager for the harness and snow plow or wagon as a fire-engine horse to get into the street after the gong sounds. When Vincent opens the barn door the calf tosses its head, frisks about and indicates in every possible way except by the use of language, that it is ready for business.

The entire outfit is the work of this 14-year-old-boy operating practically with nothing but an old knife, saw, hatchet, some boards and worthless straps. He also built a large sled with a brake of such ingenious design that men declare it to be entirely practicable for large bobs or cutters. By touching a lever a spring is released which throws out iron points, bringing the sled to a sudden stop.

In addition to keeping the sidewalks free from snow this winter the boy has made considerable money delivering goods for storekeepers and people. The steer can be driven up to anything, stops instantly when "whoa" is spoken, and stands without hitching. This spring and summer Vincent expects to make a snug sum of money plowing and cultivating gardens. The steer seems to have a personal interest in all that is to be done, and when the load is heavy, it gets right down and digs like an old horse. It has been of great help to Mr. Vince this winter is loading cattle into stock cars, Vincent driving "Jerry" to the point desired and the cattle following.

Vincent attends school regularly, and keeps up with all his classes, working mornings and nights. Since he was a small child he has been very fond of animals, and is of a constructive disposition. He has been offered a large price for "Jerry," but will keep him at least until fall, when he expects to have taught the steer several new and startling stunts.

FRANK J. STILLMAN.



VINCENT VANCE AND HIS STEER.

END OF A THRILLING RACE.

But if seconds were centuries in the repairing work the reverse applied to the approaching Italian car. It seemed but the fraction of a moment before a vague speck appeared two miles away on the course. It swiftly became a cloud, then a dreaded outline, and with a sudden rush and roar Lancia thundered by and was gone. Added to this depressing knowledge, an awkward mechanic placed the new rim on wrong, and my brain began whirling. Four hours or more in a vehicle careening at the rate of a mile a minute had destroyed not only my continence but my sense of perspective. I tried to assist in the repairing, but adjudged distances so poorly as to grasp the air many times in trying to catch hold of the tire. The seconds lengthened into one, two, three interminable minutes before the repairing was finished. Then, refreshed by the beverage, with all numbness gone and with still a glimpse of hope beckoning vaguely, we were away again, this time with every ounce of power in play, with care and caution thrown to the winds and with everything hazarded in a genuine death gamble.

There as no more stopping or slackening at turns, no further fear or concern over the reckless crowds that, by this time, were pressing so far on to the course that for many miles there was only a narrow lane open between staring human walls. And the climax?

A mile from the finish it became evident that the dense mass of spectators was beyond control. Daredevilry was in the atmosphere. Lancia, of course, had finished. But how long ago? We had started ten minutes after him and hence had that much time to our credit. Had it been overcome by Lancia or had we a fighting chance? Evidently, from the cheering of the vast throng. As in a trance a bugle sounded, and the next moment, with a flash and volley, the Darracq was over the tape—a winner, on the time limit, as the roar of greeting announced plainer than words. Vive la France!—[Louis Wagner, in Outing Magazine.

Potatoes formerly passed as currency in Western Ireland.

The King of Cananea.

How Col. Greene Rules Throne of His Own Construction.

By a Special Contributor.

AN American king in a foreign land—there is a flavor of fiction in the very thought of it. But if any there be who doubt, let the skeptic journey down to the Cananea district, State of Sonora, Mexico, and there behold a native New Yorker seated, in a figurative sense, upon a throne of his own construction.

This person of kingly consequence is Col. William C. Greene—and yet, a glance into yesteryears reveals a time, not so very long ago, when the regulation cowboy wage of "forty dollars a month and keep" appealed to him convincingly.

In Wall street, Col. Greene is known as the Cananea copper king; in Arizona and elsewhere in the Southwest adown the Rio Grande, old-timers still regard him as the cowboy king; while over the line in Mexico, the natives salaam and mention his name along with Porfirio Diaz, and be it known that while Diaz is nominally President of the republic of Mexico, he is in fact and practice, looked upon by his people as a ruler after the fashion of European bureaucracy. The strong personality of Diaz bends the will of his subjects into cheerful and reverential conformity with Diaz ideas—and as Diaz rules over all Mexico, just so in relative measure does Col. Greene rule over the Cananea district.

No need for the romance writer to delve into the realms of fiction in search of picturesque characters, when there is in real life such a man as Col. Greene. He has two homes, one in New York at a fashionable hotel, where his apartments are engaged by the year, and another at Cananea. Whether astride a Mexican broncho galloping across Sonora's cactus plains, or steering his automobile along its wheezy way through Central Park, New York—it makes no difference which—Col. Greene is equiponderant in either role. Versatility is a dominant Greene characteristic, and the colonel is clearly an international figure, fit either for a New York evening dress dinner party or a Yaqui Indian fight in Mexico.

Many a man who lost an arm in a thrashing machine matters mercantile, and the sign of three gilded balls is much in evidence.

Vice stalks rampant through Cananea, fully half the town stays up all night, and the dance halls and saloons are always open. The proprietors of these places are classed as "business men," and so they are, if banking transactions may be taken as an index to commercial status, for each afternoon these "business men" carry bankward plethoric canvass bags of currency—to Banco de Cananea, for that is the leading bank, and the branding iron of the erstwhile cowboy has imprinted its mark upon the bank, newspaper, railroad, in fact upon almost every enterprise of influence or magnitude in Cananea.

Every man is essentially his own policeman in Cananea, but the system seems to work admirably, for murders and other serious crimes are scarcely more prevalent there than in any city of similar size in the United States. No ponderous tomes of legal writ burden the Cananea judiciary, for the greater part of the law is of these unwritten statutes, his life and his property are as safe in Cananea as in Pasadena, Riverside, or any other well-ordered town of the States. In the dance halls there are music and drinking—and there was gambling, too, until the recent ukase of the Sonora Governor put a quietus on gaming. The music, as a rule, is thumped from a squeaky piano, while an American girl of uncertain age, much face paint and chemical hair, warbles in strident discord, "My Old Kentucky Home," "On the Banks of the Wabash," or some other hackneyed air, drinking glasses the while clicking in rhythmic consonance.

It must not be inferred, however, that Cananea is entirely given over to revelry. On the contrary, the hum of industry throughout Col. Greene's kingdom may be likened to the proverbial bee hive. Originally, all houses in Cananea were of the adobe type, but a more ornate and modern style of architecture is now being introduced. Cananea is of mountainous topography and the city is a series of hills and cañons, the latter being mainly given over to business, while residences dot the hills. The mines, with their thirty-three miles of underground transit way, give employment to 8000 men, besides an army of executives, clerks and messengers. Two thousand five hundred tons of crude ore are taken out daily, aggregating in the refined state, yearly output of approximately $9,000,000. This immense industry requires great furnaces with smoking stacks, mammoth ore bins, extensive foundries, electric light, ice and water plants, a telephone system, a railway, hospital, big mercantile establishment, hotels and other adjuncts of a prosperous industrial community.

Such is a glimpse of the Cananea of today.

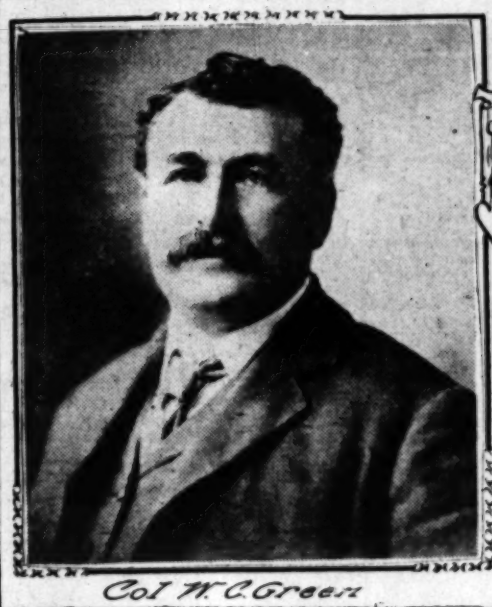
Back a few years, the picture was vastly different. Prior to the advent of Col. Greene into Mexico, the present site of the Greene mines was a vast hacienda known as "La Cananea," and was owned by Señora Pesquira, widow of a former Governor of the State of Sonora. For many years it had been noised about that gold and silver existed there, and in the primitive way of the natives, some perfuntory effort had been made in the direction of development. Col. Greene, then an Arizona cowpuncher, realized the possibilities. He saw copper, while the natives had seen only the more precious metal, and he foresaw such quantities as to make it of more moment than the gold combined. His trained eye revealed to him wealth, for he had been a prospector in addition with his lassoing of giddy steers, and he obtained from Señora Pesquira, an option on it, and, hurrying to New York, negotiated the which to begin development.

To an eye untrained in the technique of the prospect at Cananea when Col. Greene for the place was dismal in the superlative irregular range of low, dwarf mountains—"tains" they are designated in geological reason their being detached from any was to a superficial observer, about the Cananea. It would have been difficult, a more desolate spot. Señora Pesquira, Hermosillo, the capital city of Sonora, her "La Cananea," no white man had ever manent abode there, and even the Yaqui beasts of prey shunned the awful solitude of The eye of Col. Greene, however, penetrated barren surface, and while Señora Pesquira opulence over at Hermosillo, the colonel gain and closed his option.

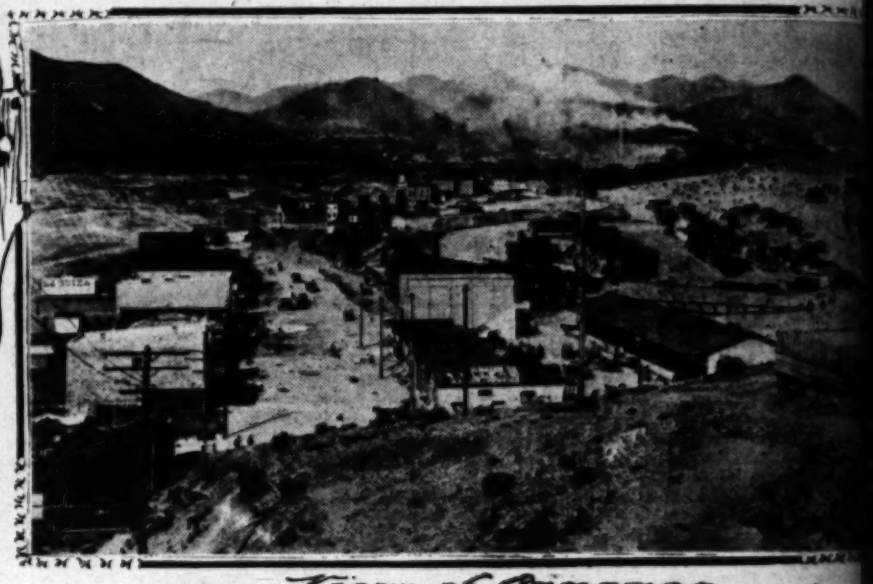
Col. Greene was born in Westchester York, 1851, and at the age of 16 years, he



Residence of Col. W. C. Green. Cananea



Col W. C. Green



View of Cananea.

or by some other accidental and prosaic means, has been dubbed "colonel," but "old Bill Greene," as they still call him in Cochise county, Arizona, and thereabouts, won his title away back in the early 80's when he organized and led an expedition against the Apache Indians. Of Col. Greene's record as an Indian fighter, volumes might be written, but after all, it would simply be a story of fierce hand-to-hand conflict, much the same as any other story of early-day Indian warfare. Arizona pioneers aver in kindly reminiscent way that in addition to the Indian scalps that have dangled from the belt of Col. Greene, there is at least one "white man notch" on his gun—but that story is told in whispers in Arizona, for Col. Greene does not relish it, and despite his melodramatic experience as a frontiersman, he has, it is said, never regarded human life as a cheap thing to be taken on slight provocation.

Cananea, where Col. Greene is king, is located in the State of Sonora, forty-five miles south of the Arizona line which marks the boundary between the United States and the republic of Mexico. It is the site of a group of copper, silver and gold mines, the aggregate annual production of which, with reference to copper, is quoted in fabulously large figures. The principal mines of the series are the Cobre Grande, Veta Grande, Oversight, Capote, Elisa, Puertocico, Ellenita, Henrietta and Chase. Col. Greene is the head of the Greene Consolidated Copper Company, which corporation is the hub around which all Cananea revolves.

Cananea has now attained the dignity of a metropolis. The population, much of which is transient, numbers about twenty thousand—as heterogeneous a mass of humanity as ever was huddled anywhere. Every nationality of the world has representation in Cananea. Natives of the United States and other English-speaking people constitute, perhaps, half of the total population. The ubiquitous Jew is well to the forefront in a career in the West. After various visits reached the region now comprising the State Dakota, made a small fortune there by selling stead to the town-builders who founded the Fargo, lost that fortune subsequently in the ness and eventually drifted into Arizona. T ternated between cowboy life and prospecting eral. Sometimes he suffered for the actual life and many a time he would have consid exceedingly fortunate had he possessed a last him a week.

Shortly after becoming a citizen of Ari Greene married. The wife who shared his struggles died many years ago. Grim-visa cowboys and others of the border laid her orderly as they knew how in a little mountain tery over in Cochise county, near where Bisbee now stands. Col. Greene's grief over was as intense as had been his devotion to their married life. A native Arizona placed at the head of her grave, and the bereaved husband carved a simple epitaph that was in the days when "Bill" Greene running the wrong way, and his pay streak been struck. Long since that boulder has away, and a splendid granite shaft—the Arizona—now stands where the boulder d porary service. At a cost of several thou Col. Greene has had the entire cemetery substantiated with permanent improvements

There is now a second Mrs. Greene mance: Tucson papers, as all others at printed from hand-set type, instead of thaler machines of today. The swiftest Tucson was a girl. She was the pride of which she toiled, and her winsome ways frontier heart a-flutter. Col. Greene, being

...ars, had frequent business around the Tuc... ...er offices, and it was but natural that he sh... ...girl whose typesetting feats were the t... ...n and the range around for many miles. ...The colonel became interested in typogra... ...at the "case" explained to him all of the ... ...typesetting.

"Tedious work, eh?" the colonel remarked.

"Yes, sir, rather so," answered the girl.

"Then let's quit it," suggested Col. Greene.

And she quit.

...ow, down in Cananea or in New York, as ...kes her, the girl who once "stuck type" in ...t shop in Tucson is Mrs. William C. ... J. W. M'CA...'s queen.

THE PAPAL SECRETARY OF STATE

...writing of his interview with Cardinal ... in the March Everybody's, Vance Thompso... The Cardinal is the most modern of men; ...s know him only as the great Secretary of S... ...e constituted by 250,000,000 of the faithfu... him when he drives abroad in his old-wor... ...n by black stallions. Those who know the ... you what a good game of golf he plays, ho... ...a rifle bullet through a 10-cent piece ...

...These are things worth knowing about a re... And Merry del Val is, moreover, an acco... He speaks all languages. His English i... ...a finished scholar, an extremely fine diplo... judge of men. I have met most of the st... ...e world and judged them as one may; bu... ...been face to face with a man of such ... That is the impression you take aw... ...r. There is no imperial hysteria; there is ...uous and ill-balanced. You feel yoursel... ...nce of what the scientists call 'intra-at... ...—something beautiful and still and ir... ...g. And this is interesting and important. ...ardinal Merry del Val is committed the co... ...attle now being waged in Europe for God ... Of all the men in high place he is the y... ...as born in London, of distinguished Span... ...tage, in 1865. Before he was 39 years o... ...cardinal; a year later he was made Cardi... ...y of State. In his hands was placed the ...nistrative trust that any man holds upo... ...X, as the Romans are fond of saying, is ... it is upon his secretary of state that the ...visible church has been laid. And he has ...a great battle for liberty, perhaps the mos... ...attle fought in France since the days of Ch...

THE DOG'S INHERITANCE.

...the environment of his forbears for gen... ...you may know the dog. An Eskimo or Sle... ...Chinese Chow. Chow could never create t... ...ship that a deerhound, or an old Englis... ...r a collie, or a bulldog, or a terrier is ca... ...ing. Years before any of us were thought ... dog was a beast of burden, tolerated beca... ...ives depended on his "motor" power, be... ...cessary wherewithal to keep his "machin... ...order, and treated not as a companion, b... ...and as a brute without feeling, without t... ...t hope. How expect a descendant of the... ...d, cuffed, and buffeted animals not to shri... ...lifted hand and treat with suspicion all ... ...res? All man has done for him and his f... ...en to play the brute and make life a drear... And in all parts of the globe where the stru... most desperate, and people—according to o... ...are brutes or semi or whole savages, so ... ...f that people. Persian wolfhounds, Chow ...es" in the wilds of Australia, Thibet m... ...n sheep dogs, Samoyedes, all more or les... ...the many years ago beat them into subjecti...

...the $500, $1000, and $2000 champions an... ...find sisters and cousins who made last n... ...ster Kennel Show the success it was, th... ...ent. Neither they nor their ancestors ... what it was to turn cannibals to avert star... ...d not beat them into drudgery. Man warr... ...and they gave their all to man. And of th... ...thered together from here, there, and every ...were probably not a dozen who would chu... ...t a stranger's greeting.—[R. F. Mayhew, in ...

ORION CLEMENS—POLITICIAN.

[Orion] exhibited a facility in changing his ...plexion that was a marvel to the whole co... Once the following curious thing happened ...e me all about it himself.

...morning he was a Republican, and upon t... ...agreed to make a campaign speech at the R... ...ass meeting that night. He prepared the s... ...luncheon he became a Democrat and agre... ...score of exciting mottoes to be painted ...nsparencies which the Democrats would ca... ...rchlight procession that night. He wrote ...g Democratic mottoes during the afternoon ...cupied so much of his time that it was nig... ...had a chance to change his politics again; ...made a rousing Republican campaign spe... ...air while his Democratic transparencies ...front of him, to the joy of every witness pr... ...as a most strange creature—but in spite o... ...dities he was beloved, all his life, in whats... ...nity he lived. And he was also held in ... for at bottom he was a sterling man.—[...in North American Review.

..."play of mine," he said complacently, "has ...ulators."

"Manager Fiasco agreed; "especially be...

...ghbor, and frequent business around the Tucson newspaper office, and it was but natural that he should meet the girl whose typesetting feats were the talk of the town and the range around for many miles.

The colonel became interested in typography. The girl at the "case" explained to him all of the intricacies of typesetting.

"Fellow work, eh?" the colonel remarked.

"Yes, sir, rather so," answered the girl.

"Then let's quit it," suggested Col. Greene.

And she quit.

Now, down in Canaan or in New York, as the fancy strikes her, the girl who once "stuck type" in that little printing shop in Tucson is Mrs. William C. Greene—a queen.

J. W. M'CAMMON.

THE PAPAL SECRETARY OF STATE.

In writing of his interview with Cardinal Merry del Val in the March Everybody's, Vance Thompson says:

"The Cardinal is the most modern of men; the Romans know him only as the great Secretary of State—the man constituted by 250,000,000 of the faithful. They see him when he drives abroad in his old-world coach, drawn by black stallions. Those who know the man will tell you what a good game of golf he plays, how he can drive a rifle bullet through a 10-cent piece at twenty yards.

"These are things worth knowing about a really great man. And Merry del Val is, moreover, an accomplished man. He speaks all languages. His English is perfect; he is a finished scholar, an extremely fine diplomatist, a shrewd judge of men. I have met most of the strong men of the world and judged them as one may; but I have never been face to face with a man of such essential power. That is the impression you take away; calm power. There is no imperial hysteria; there is nothing nervous and ill-balanced. You feel yourself in the presence of what the scientists call 'intra-atomic energy'—something beautiful and still and irresistibly strong. And this is interesting and important, because Cardinal Merry del Val is committed to the conduct of affairs now being waged in Europe for God and the Church. Of all the men in high place he is the youngest. He was born in London, of distinguished Spanish-Irish parentage, in 1865. Before he was 39 years of age he was a cardinal; a year later he was made Cardinal Secretary of State. In his hands was placed the greatest administrative trust that any man holds upon earth. Like as the Romans are fond of saying, is a holy office. It is upon his secretary of state that the burden of the visible church has been laid. And he has entered upon a great battle for liberty, perhaps the most important battle fought in France since the days of Clovis.

THE DOG'S INHERITANCE.

The environment of his forbears for generations past may know the dog. An Eskimo or Sledge dog, a Chinese Chow Chow could never create the deep wish that a deerhound, or an old English sheep dog, or a collie, or a bulldog, or a terrier is capable of doing. Years before any of us were thought of, the dog was a beast of burden, tolerated because human dependent on his "motor" power, begrudged the money wherewithal to keep his "machinery" in order, and treated not as a companion, but as a tool and as a brute without feeling, without thought, without love. How expect a descendant of these half-starved, and buffeted animals not to shrink from a kindly hand and treat with suspicion all friendly words? All man has done for him and his forbears was to play the brute and make life a dreary bondage in all parts of the globe where the struggle for life is desperate, and people—according to our estimation—brutes or semi or whole savages, so are the dogs of such people. Persian wolfhounds, Chow Chows, dingoes in the wilds of Australia, Thibet mastiffs, Russian dogs, Samoyedes, all more or less dread the many years ago beat them into subjection, not

...$500, $1000, and $2000 champions and their ...ed sisters and cousins who made last month's ...ster Kennel Show the success it was, the story ...ld. Neither they nor their ancestors have ...ver had it was to turn cannibals to avert starvation. ...ld not beat them into drudgery. Man warmed to ...nd they gave their all to man. And of the 2000 ...gathered together from here, there, and everywhere, ...was probably not a dozen who would churlishly ...ve a stranger's greeting.—[R. F. Mayhew, in Every-

ORION CLEMENS—POLITICIAN.

...[Clemens] exhibited a facility in changing his politi... that was a marvel to the whole commu... Then the following curious thing happened, and ...ld me all about it himself.

...morning he was a Republican, and upon invita... agreed to make a campaign speech at the Repub... meeting that night. He prepared the speech. ...fternoon he became a Democrat and agreed to ... a num... of exciting mottoes to be painted upon ...parencies which the Democrats would carry in ...light procession that night. He wrote these ...Democratic mottoes during the afternoon, and ...devoted so much of his time that it was night be... had a chance to change his politics again; so he ...made a rousing Republican campaign speech in ...ir while his Democratic transparencies passed ...t of him, to the joy of every witness present. ...was a most strange creature—but in spite of his ...ities he was beloved, all his life, in whatsoever ...ity he lived. And he was also held in high ...for at bottom he was a sterling man.—[Mark ...North American Review.

...ry of mine," he said complacently, "has had ...ations."

...Manager Fiasco agreed: "especially before-

Safety at Sea.

SYSTEM OF ACCIDENT PREVENTION WELL WORKED OUT.

From New York Evening Post.

WITH every mechanical, say rather auto-mechanical device in perfect working order; with plates and beams and frames and rivets contributing equally to that element which naval architects call structural strength, there is not the slightest reason why the most timid person should take passage aboard a modern transatlantic liner with any deeper misgivings than he would feel in boarding a limited train for Chicago or a crowded local for the suburbs.

There is really not so much reason for apprehension, in defence of which assertion it is but necessary to suggest a comparison of the mortality tables covering railroad disasters in the United States for the year 1906, with the loss of life through shipwreck. Allowing for the vast numerical preponderance of travel by railroad over travel by sea, and taking averages on a purely comparative basis, the ocean voyager has much the better of it.

The strides in the science of shipbuilding in the past twenty years, not alone as regards size, speed, and luxury, but above all, safety, repay consideration. The modern liner is practically unsinkable, and the question of future disasters, as in the case of the ill-fated Prinzessin Victoria Luise, resolves itself into a question of the frailty of humankind. The might of the worst sea ever experienced shipbuilders have set at naught; collision bulkheads have done away with the fear of the lurking derelict; the modern automatic sealing of compartments offsets the puncturing of a hull through a collision and the danger of destruction by fire.

The point is that the great liner which is lost in the future will be lost through the mistake of her navigator. No shipbuilder in all the ages to come, it seems, will ever build a craft that will hold together in pounding on rocks or stormy shoals, but even this danger is being lessened through the beneficence of wireless telegraphy and the "sunken bell" system.

Until the early eighties, passenger steamships below decks were to be regarded simply as huge boxes, presenting, from stem to stern, one unbroken space. A hole in the hull below the water line involved, of necessity, the filling of that hull with water and consequent sinking. Such a disaster to the Collins Line steamship Arctic, the transatlantic queen of the fifties, marked the beginning of the downfall of a company of which Americans were justly proud. Groping her way through the fog on the Grand Banks, the Arctic was rammed by the French steamship Vesta. So calmly assured of the strength of his great steamship as to render the thought of the loss of his vessel a remote consideration, brave Capt. Luce ordered Gourley, his first officer, overside in a small boat to ascertain the extent of the damage to the Vesta, and to offer all assistance needed. Gourley never got back to the Arctic, which filled and sank like lead.

Thus it went from 1854 on through the sixties and seventies, until when, the plans for the new Guion liner Arizona were drawn, the owners of the line, Williams & Guion, gave ear to the assertions of a marine engineer and contracted for the installation in their new boat of a system of water-tight compartments. This system may best be described by suggesting the various rooms of a house, each room of which is hermetically sealed by the closing of the door which leads to the adjoining room. Naturally, the structural strength of these rooms, compartments, in the Arizona was supplied in accordance with facts obtained from tests of water and air pressure. There were seven or eight of these compartments in the new Guion liner, beginning with a collision bulkhead some thirty feet abaft the bow, and continuing through the various holds to the stern.

The bulkhead doors were closed by hand; certain members of the crew were assigned to each door, their duty being to assemble there upon signal and seal the compartment without loss of time. This system, by the way, was not long in proving its worth. For one cold morning on the Banks the Arizona crashed bow on into an immense iceberg caving in her plates as though they were cardboard. The collision bulkhead saved her. She made port a trifle down by the head, a forehold full of water, but every other part of the hull dry as a bone.

No new greyhound was built thereafter without these water-tight compartments. The drawback to this system was the fact that it was necessary that the doors be closed by the hand of man. Man is fallible on the sea, as elsewhere. More than one grim disaster since the bulkhead system was applied has gone to demonstrate that fact. There was the French Line steamship La Bourgogne, for instance. No vessel afloat was fitted more adequately with great steel water-tight bulkheads than La Bourgogne was. Yet it appeared that in the excitement attending the puncturing of her hull by the bark Cromartyshire the crew failed to close the bulkheads, and she went to the bottom, as the Arctic went twenty-four years previous.

The bulkheads of the White Star Line steamship lying at her pier several years ago were naturally open. She was listed because of ice coating her decks and rigging, water flowed in the open cargo ports, and down she went to the bottom of the North River. A fine opportunity for a test of the bulkhead system was thereby lost, but scientists, from a study of her decks and interior after she was raised, gained valuable data as regards water pressure.

Obviously, the hand-closing compartment system, which still obtains on many great transatlantic vessels, had its serious defects. German shipbuilders seemed to feel this more strongly than those of any other nation. What was wanted was an invention whereby the presence of sailors at every door in event of disaster was unnecessary. In their quiet, unemotional way, the Teutonic constructors took up the problem, and studied it year after year. The result was the installation of the Doerr system of automatic door-closing, first applied in the construction of the North German Lloyd Line steamship Kronprinz Wilhelm. Through this invention the captain standing upon the bridge was able to close compartment after compartment as fast as he could move his hand from lever to lever. Those who, in the first days of the Kronprinz, were privileged to stand on the bridge and watch the captain pull the levers, with little red lights springing to life over each lever, notifying that the door corresponding was closed, were impressed with emotions not of the everyday sort.

But this was not enough. The Germans, not content with what had already been done, pressed onward. The frailty of the sailors had been provided for; how about the frailty of the captain or whatever officer chanced to be on the bridge? This was worth thinking about, and the Germans did think about it, and not without practical result. On the most modern liners now, should the officer on the bridge fail of his duty in time of disaster, the bulkhead doors will close automatically when the inrushing water has attained a height of two feet in the holds. Surely the contention of the modern shipbuilder that his boat is now unsinkable would seem to warrant belief. Through this system it is not necessary that a leak be discovered. A hidden inflowing of water checks its own entrance once it has risen to the danger point, two feet.

This isolation of compartments may be used effectively to prevent the destruction of the vessel by fire, while in event of explosion in the boiler or engine-room, doors close automatically to prevent the exit of steam and fire. If a light on the masthead or in any other part of the vessel goes out, an annunciator in the wheelhouse warns the captain of the danger forthwith.

Wireless telegraphy keeps a vessel in touch with the shore, either one shore or another, throughout, or very nearly throughout, her entire passage. Cape Sable sends her warnings of the bleak gray rocks upon whose fangs so many vessels have perished; ships in distress may hurry out their recalls for assistance over a radius of hundreds of miles, and the case is on record of a steamship on the English coast, the name of which escapes memory, which in sending out her request for assistance, giving, of course, her exact latitude and longitude, brought two vessels to her side.

One wild night at South Wellfleet the writer stood beside the operator, no less than Marconi himself, as he talked with a transatlantic liner, which told of a heavy sea that had swept her not an hour before, happily with no damage or loss of life. This same vessel, before the days of wireless telegraphy, was once overdue many days without a sign of her, and the impression of just what this new system of telegraphy had achieved in robbing the sea of its terror was overwhelming.

But there are thousands of reefs and shoals against which wireless telegraphy cannot guard. Within the past year this danger has been met by the "sunken bell" system, a system which is obtaining recognition throughout the civilized world. Hanging from the bottom of lighthouses and lightships are bells constantly tolling. A telephonic receiving apparatus placed against the hull of the vessel below the water line carries the sound of the bell through many miles of water, with the result that fog, defective compass, magnetic attraction, so-called, and what not are thus set at naught. This submerged bell system has passed far beyond the tentative stage.

Rear-Admiral Evans tried the submarine bells on the Alabama and Maine with satisfactory results, and it was found that, unlike the doubt which exists in the case of aërial signals transmitted through a fog, it is possible in the case of submarine signals to locate the source of sound to within one-half point of the compass.

As the receiving and transmitting devices already have been placed on all the lightships on the Atlantic Coast, it is believed that when the naval vessels are properly equipped they will be able to keep in touch with these ships from Maine to Florida when off the coast, thus reducing largely the chances of stranding and of collision.

Experiments conducted by the Lighthouse Board in this country, the British Admiralty, and the Danish government, supplemented by some smaller tests made by Rear-Admiral Evans, have satisfied the Navy Department of the value of the system of submarine signalling by means of bells to indicate the approach of a ship, in thick weather or nightfall, to the shore.

The sound of these bells has been heard ten miles away, and a person below the water line, with his ear at the receiver, catches the muffled notes as plainly as a person standing upon a hill some quiet Sunday morning. Last March the Kaiser Wilhelm II, feeling her way toward port in a dense fog, caught the notes of the Sandy Hook lightship bell through her bow plates, the port bow, twenty feet aft. The course of the vessel was altered until the sounds came dead ahead, and then the liner went straight, finally gliding under the stern of the shrouded light vessel. Another captain, a tugboat man, trying to make Boston Harbor, remembered that they were testing the submerged bell system on the Boston lightship. He went below, and placing his ear to a stopcock was able to pick his bearings and make the harbor. Unlike whistle and bell notes in the air, the clanging of the submerged bell always carries true, not being subject to the deflection of air currents and other atmospheric conditions.

Once reefs and crags and hidden shoals are thus "belled," the record of lost ships will unquestionably show a decided decrease.

L. P.

CANNIBALISTIC.

"Can any of you mention the greatest gastronomic feat on record?" asked the teacher of the history class.

"Yes, sir," said the young man with the wicked eye. "It was when meum et tuum."—[Chicago Tribune.

Some Leading Cartoons of the Day.



(MINNEAPOLIS JOURNAL)

THEY SAY JIM HILL HAS RETIRED.
If he has it must be something like this.

SURELY AN AWFUL DREAM.



After a "Maternity Number" supper.

(THE DENVER REPUBLICAN)



SOME CANNOT SING THE NEW SONG

(THE EVENING STAR)

IS HE HEAVY ENOUGH TO RAISE IT?



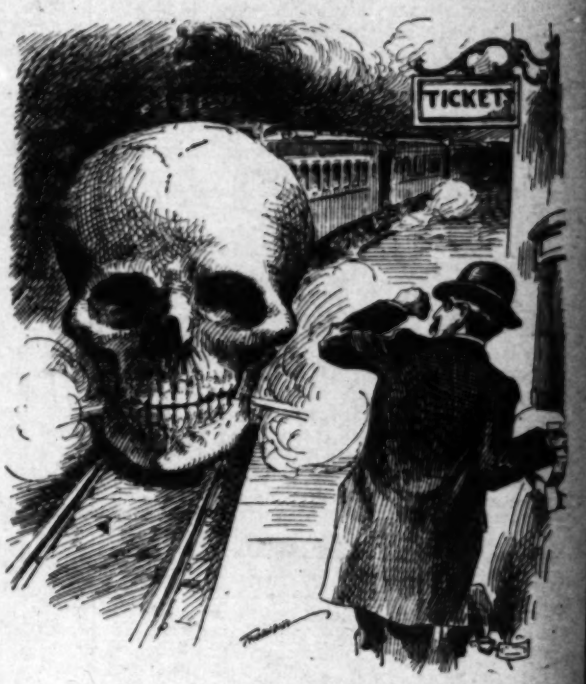
(PORTLAND OREGONIAN)

HAVING THE TIME OF HIS LIFE



(CHICAGO NEWS.)

HAS IT COME TO THIS?



When a man buys his ticket, how can he be sure
Of where he will go or what fate he'll endure?
Will he travel in safety to end of his route,
Tp care for the business his journey's about?
Or be hurled to eternity in awful stress
By the Death-drawing train of the Slaughter Express?

(BALTIMORE AMERICAN)

A Friend in Need.

How INNOCENT PETER CAME TO INGLORIOUS GRIEF.

From Manchester Chronicle.

[illegible] last Saturday, and Henry Shepherd didn't [illegible] it out till he had put twopence down on the bar [illegible] pay for one more each for himself and Peter [illegible]. Then he went through all his pockets again [illegible] and turned rather faint; there wasn't so much [illegible] left in any of them. He had been refreshing [illegible] all the afternoon and most of the evening, and, [illegible], he must have paid away a sovereign some- [illegible] to [illegible] for a shilling.

"[illegible] am I goin' to tell my missis?" he reiterated [illegible]. "I tell yer I dussen't go home, Pete."

"[illegible] not tell her," suggested Peter, suddenly in- [illegible] "that you've bin robbed?"

"[illegible] she's a mug!" demanded Henry scornfully. [illegible] wouldn't believe it."

"[illegible] how you told her," Peter insisted. "I'll bet [illegible] make her believe it. Easy."

"[illegible] come on wi' me, then," Henry took him up [illegible] "and have a try."

"[illegible], so I will. As a pal I will," cried Peter [illegible]. "You double up, an' do some agony and [illegible] back me, and I'll soon put this little job straight [illegible] you see if I don't. Come on!"

[illegible] so pleased with himself, and so keen on show- [illegible] how to do it that he was in a hurry to be off. [illegible] all the way, and foresaw a probability of [illegible] being so moved that she would send out [illegible] for him, and make an invalid of Henry, and [illegible] in bed on rum and milk and pork chops for a [illegible] and he kept giving Henry fresh hints about what [illegible] to do till they turned the corner into the street.

[illegible] climbed slowly to the third floor. Mrs. Shep- [illegible] busy with some ironing when they went in, [illegible] looked at them a little startled.

"[illegible] be alarmed, missis," Peter began, soothingly. [illegible] Henry's bin havin' trouble, but it ain't fatal. [illegible] better."

Shepherd sniffed coldly.

"[illegible] again?" she inquired.

"[illegible]; cowardly assault from behind when he [illegible] lookin'," Peter promptly explained. "Three men [illegible] said, Henry, didn't yer?—three strong men [illegible] him down all together, and stunned and robbed

[illegible] out down, and groaned aloud.

"[illegible]," Peter went on with rising enthusiasm; [illegible] out like tigers, near some waste ground, [illegible] Henry knows where he was he's unconscious [illegible], with all his pockets inside out, an' not a [illegible] in any of 'em."

"[illegible] to know a lot about it," Mrs. Shepherd in- [illegible] with a dangerous calmness. "Where was you? [illegible] you help him?"

"[illegible]' to," Peter protested, "but they'd cleaned [illegible] an' bolted before I could get to 'em. He had [illegible] three an' six on him, but they——"

"[illegible] you know how much he had?" interrupted [illegible].

"[illegible] he told me," gasped Peter, showing signs of [illegible].

"[illegible] were the three men?" demanded Mrs. Shep- [illegible] "Could you know 'em agen, Henry, if you seen [illegible]

Henry groaned, and shook his head.

"[illegible] unconscious," began Peter, but Mrs. Shep- [illegible] him.

"I'm sure, Henry," she said, "that this man here [illegible] one of 'em himself?"

"[illegible] knows I wasn't!" Peter exclaimed indig- [illegible]

"[illegible] he? He was unconscious. They attacked [illegible] and there might have bin only one for all [illegible]," she said fiercely. "How much did you say [illegible] Henry?"

"[illegible] three an' sixpence," he told her faintly.

Mrs. Shepherd turned, and fixed Peter with a cold [illegible].

"I don't believe it," she remarked deliberately, "that if [illegible] was only one, you was one of them three, an' [illegible] Henry's money. Oh, yes, I dessay! It's all [illegible] to say you haven't, but——" she stepped sud- [illegible] the door, locked it, and pocketed the key; "now, [illegible] just empty your pockets out on the table, an' [illegible] me whether you have or whether you haven't. [illegible] If you don't want me to do it for you!"

Peter wept, and used bad language, but she was firm; [illegible] Peter rounded on Henry, and said they'd made [illegible] them, and appealed to Henry to be a man [illegible], but Henry only groaned feebly as if he was [illegible]. She went and picked the poker out of the fen- [illegible], and stood near him playing with it.

"[illegible] your pockets," she ordered him threateningly; [illegible] small, and she was large, and the poker had a [illegible]. "If I has to arst you agen I'll turn you up- [illegible] by the feet, an' shake everything out of yer, [illegible]."

Peter made a move to do it, so Peter stopped talking in [illegible], shoved his hands into his pockets, brought all [illegible] out in a panic, and smacked it down on the [illegible].

Mrs. Shepherd stood and counted up, and made it [illegible] shillings and sevenpence ha'penny.

"[illegible] did I say!" she shouted. "All Henry's money [illegible] your own as well!" And before Peter was [illegible] she pushed him aside, swept up the gold [illegible], and pointing to the odd ha'pence cried an- [illegible] "There you are, you thievin' rascal, take yer [illegible] and, afore I hand you over to the police for [illegible] robbery and attempted murder."

Peter didn't want to go, but before he could properly collect his thoughts he felt torn up by the roots, and found himself locked outside on the landing; and presently Mrs. Shepherd pushed three ha'pence under the door, and said if he didn't take his money and go away quietly she should scream out of the window for the police. He didn't go till she unlocked the door, then he took three steps down two flights by the time she had opened it.

Mrs. Shepherd came back into the room, and put her bonnet on.

"I'm going out for some beer and a snack of something nice for supper, Henry," she said. "With your inside all damaged an' broken you won't be able to eat or drink tonight, it might kill yer, but you take care an' be in bed before I come back, and when I've had my own supper," she paused to stir the fire and put the kettle on, "I'll make you a hot poultice."

A. ST. JOHN ADCOCK.

After Navarino.

EXTERMINATION OF THE GREEK PIRATES—AN INCIDENT.

By a Special Contributor.

"I WAS a gunner on the 'Iphigenia,' and our captain was the youngest son of the Duke of Leeds. We had just failed, after a hard struggle with head winds returning from carrying dispatches to Malta, to reach the Bay of Navarino in time to take part in the engagement, and our captain measured the quarter deck with long, fierce strides in his rage. They were a fighting family, and the most noble duchess was in mortal fear for the safety of this son, as the heir was an invalid and the second son had been killed in India. The hopes of the family and the affection of a fond mother were wrapped up in this hothead who thought only of his disappointment in reaching the scene the day after the battle. Just cruising, without the prospect of a fight, was stupidly monotonous, and the crew were in full sympathy, as it meant no prize money as well as no fun."

The speaker was Aleck Brand, a sailor from Peterhead. Like ducks, all Peterheadsmen take to the water early. He had had some "schooling," was a strong mathematician, well up in Latin, much of a reader, and was, when telling this story, a schoolmaster in a log schoolhouse in the deep woods between the Ottawa and the St. Lawrence.

"In a short time," continued Aleck," we, all, from quarter deck to fo'c's'le, were reconciled, in a measure, as the Iphigenia was to remain in the archipelago to hunt down the Greek pirates that hung about the chief routes of merchant vessels trading between the west and the Levant. There was not much glory for the frigate, but no end of adventure for the junior officers and the crew. There was an uncommon grimness about this service. Every encounter was a battle to the death, if the cutthroats had any opening for a fight, and it was not easy to catch them napping. You see, under the treaty with the Sublime Porte, a bounty was paid by the Turk for every pirate captured or slain. The evidence of a pirate's death was the production of his head. Nothing less would convince the stupid Sultan. If taken alive, the pirate was turned over to the Sultan, who sent him into his army then fighting the Russians in the principalities. Death was quite as acceptable to the sea rovers as the alternative. So, we sometimes had a bag of heads only to offer his sublime unspeakableness, after sharp work in which we gave in exchange several good men, or had many heads broken.

"The work was mainly for the ship's cutters, the light, swift, lateen-rigged craft of the pirates easily eluding the frigate in shallow waters. We even had to house the upper spars as too easily seen, and to anchor the ship in hidden coves. Long pulls with muffled oars in the night in all sorts of weather were cheerfully undertaken when a brush with the pirates was reasonably certain. And, of course, failure to find them in their lairs, after such exertions, was doubly disappointing.

"A small island, not indicated on the chart, on the western margin of the Southern Sporades, was the rendezvous of a large band under one of the most cruel and desperate of the pirate chiefs. We could approach the island from the shelter of a larger island that screened us, where the frigate could lie hidden, and be within two knots' pull of the nest. Beyond the general direction of the cruise of the Iphigenia our captain took no active part in this war on robbers, leaving to the first lieutenant the details of the boat excursions. Being well up in Greek lore, however, he informed us that on our course to the pirates' island we would row over the scene of one of the ancient naval engagements fought nearly 400 years before the beginning of the Christian era; also that the classic heroes were little better than pirates, for piracy was considered among them quite respectable.

"The darkest nights were chosen for the attacks, for they were meant to be surprises. The party to make the descent on the pirates' roost were in four boats and consisted of sixty, all told, each man armed with a cutlass and as many pistols as he could hang about him. The first lieutenant was in command, with the second lieutenant and three midshipmen in charge of the different boats. The details of the attack would be decided after reconnoitering the island. As we came out into the open sea, the pirates' island could be seen rounding up against a glare of light on the farther side. They were awake and probably having on some choice piratic revelry. We could approach the island on its dark side, the first lieutenant's boat a cable length in the lead, to look out for any sentinel watching on that side. There was none, and he ordered a landing, and, with a sturdy midshipman, proceeded to get a nearer view. The pirates, fully forty of them, were holding a feast, seated about a large round flagstone raised on boulders and loaded with meats, bread and fruit, with huge pitchers of wine and decanters of spirits from which each reveller helped himself into gold and silver and other cups of all descriptions from the sacred altar chalices to common tankards. They were on a small plateau four or five feet above the beach, with one sentinel at the water edge keeping a lookout seaward. They did not for some reason fear a land attack, but their weapons were on the rock table inside the circle of dishes and pitchers. Tall, flaming torches driven into the ground lighted the picture with a rich, ruddy glow.

"Our commander decided to surround them, using boulders scattered about for cover up to a final rush. The sentinel was to be first secured. The second lieutenant, a man with the grip of a vise, and a good swordsman, volunteered for this service.

"There was a ribbon of beach along the east shore that would let us pass in single file with noiseless steps in the sand. The first lieutenant was to tackle the chief, and each other officer and man was to secure a pirate, alive if possible, but—secure him. We had to stoop as we advanced so as not to be seen above the bank. We halted at the first glimpse of the sentinel, when we were within twenty paces. The second lieutenant went on. A complete surprise or a fierce hand-to-hand fight were in the balance with us all, depending on the officer's securing his man without or with an alarm. We could hear the hoarse sounds of the carousal, indicating a pretty well-advanced stage of the potations. We heard snatches of ribald songs in many languages, even in our own tongue. But our interest was in the progress of our officer stealing on the sentinel, an Albanian still wearing the white tunic of his native land. He stood motionless, leaning on his long musket, apparently watching the stars that shone also over his native mountains to the north. We all had a thrilling sense of the difficulty of the officer's duty—to secure a strong, athletic, fully-armed man, without a sound!

"There was enough light from the torches of the banquet for us who were near to dimly see the struggle. The officer rose just behind the sentinel, and in a second had him by the throat. The Greek tore at the hand that choked him. Had he not lost all presence of mind, he might have thrust his yatagan into the officer, for his arms were free. Silently the struggle went on, the shifting feet making no sound in the sand. It lasted only seconds, but they seemed like minutes. We could see the Greek's head bending back until it was nearly at a right angle to his body, and then his arms dropped. The lieutenant sank to the sand with him. We found him in a dead faint and the Greek's neck broken. The surgeon who always went with these parties took charge of him. The lieutenant rarely spoke of this encounter, and as to the trick of breaking the man's neck he was silent as the dumb. Perhaps he thought it too dangerous knowledge for men given to brawling.

"The pirates were growing noisier as they drank deeper, and they drank seemingly in full confidence that they were secure from interruption. Our advance on them was a surprise to us as well as to them, for they were too drunk to seize their weapons before we had our pistols at their heads, all but their chief, whose head was harder. He grasped a scimitar that lay bare by his glass, and was on his feet before our commander could attack. Then it was cutlass against scimitar, the latter in the hand of a man with a wrist of hard cordage and flexible as a swivel joint. The keen weapon whistled as it circled rapidly so as to make an impenetrable guard. Out of the flashing whirl would come a fierce cut at the lieutenant's head, but it was met by the stubborn cutlass that seemed instinctively in the way of the oriental weapon. We would have gone to the officer's aid, but he ordered us to hold our men. 'This game cock will wear himself out,' he said. He was not watching the glittering black eye of the Greek, but his wrist, which changed its action to make a cut. The pirate was not a swordsman of the first order, though very formidable in a mixed melée. The end came when the officer slipped the point of his cutlass between the whirling scimitar and the wrist, giving a wrench that made the pirate's bones crack and his weapon fly off at a tangent. The infuriated Greek made a spring for the lieutenant, but was met by a stunner between the eyes with the hilt of the cutlass.

"'The irons, quick, men!'

"The reserve men brought them, and the pirates were all ironed. A rocket brought the frigate off the island, and they were soon between decks. There were forty-two, eleven of them deserters from British men-of-war.

"One of our men recognized in one of them a former shipmate, an Irishman with a high-arched Roman nose, a rare feature among Greeks. 'Why didn't they cut your nose straight, Pat, when you turned Greek?' the sailor asked. The pirate forgot he was a Greek, and replied in English with a rich brogue, consigning his questioner to a very warm climate for a meddling fool. They were all turned over to the nearest Turkish officer, British deserters as well as Greeks.

"The plunder on the island was a rare collection—rich fabrics of all nations of Europe, gold and silver money in boxes, gold and silver vessels and candlesticks, chalices and pyxes from Greek and Roman Catholic churches, plate of rare workmanship from private villas, jeweled swords, scimitars, rapiers, daggers, yatagans, elaborately mounted pistols, watches, jewelry, precious stones, in endless variety.

"Much of it was restored to owners when they could be found and what remained went into the prize fund."

R. M.

AN ADDITION.

"Why were you not at school yesterday?"

"Mother's ill, ma'am."

"What is the matter with her? What does the doctor say it is?"

"He says it's a girl, ma'am."

Eccentricities of Dress.

THE VAGARIES OF MARK TWAIN AND OTHER MEN OF NOTE.

By a Special Contributor.

IT is the privilege of the famous to indulge in dress vagaries. Mark Twain, the veteran humorist, has established this fact rather startlingly within the past month. First in the dead of winter, with snow on the ground, and men and women muffled in heaviest furs, he startled the Senate chamber at Washington by appearing in a suit of light summer flannels of purest white. To those who questioned him, he answered that he had reached a time of life when he thought he had a right to dress as he pleased, and as white caught his fancy, he would probably wear it to the exclusion of everything else, till some new idea pleased him. Carrying this idea to its logical conclusion, he has just blossomed out in a still more surprising rig, a snow-white evening dress suit. Trousers, vest and coat are white, and in place of the conventional top coat the humorist wears a white cloak similar to those that are usually pictured on the shoulders of Spanish dons of the seventeenth century.

If any ordinary man took such sartorial liberties, all kinds of disrespectful comment would be made, but genius can safely step where mediocrity fears to tread.

Thus the political fame of Timothy Woodruff, former Lieutenant-Governor of New York, was largely made by the lurid waistcoats he wore when he went to the Philadelphia National Republican Convention of 1900, as a candidate for the Vice-Presidential nomination.

This was in the days before the colored vest had come to its present state of brilliance, but now John L. Sullivan, for twelve years champion prize fighter of the world, wears a vest that would shame the most gorgeous one that Woodruff ever knew. It is a bright green and white in bars. If any other man than the former champion let loose such a garment, the police would take action, but it is voted excellent taste on part of a celebrity like John L.

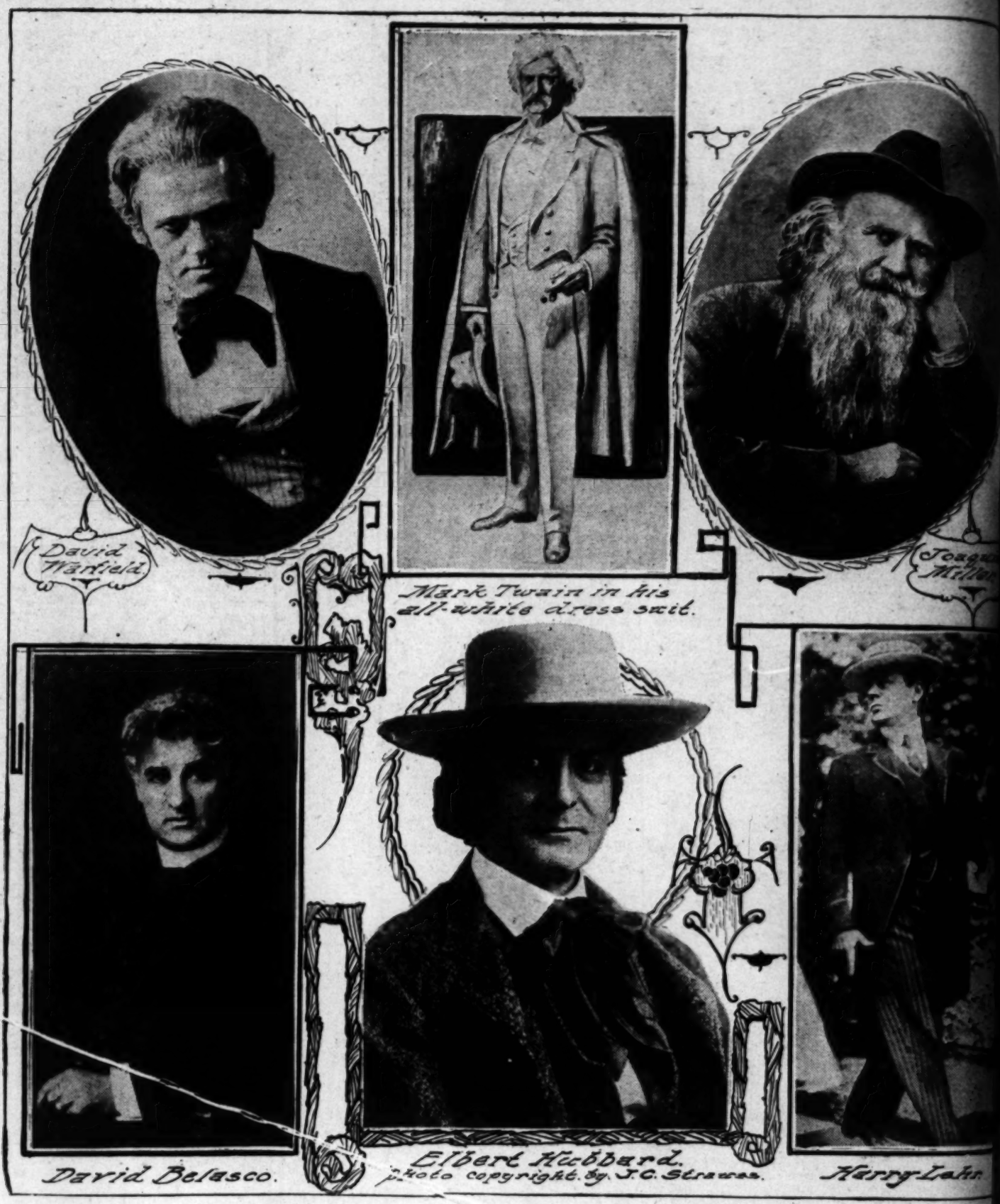
No man ranks higher in the world of swelldom than Harry Lehr. The lucky wine agent who went from Baltimore with more brains than money to marry into the wealth of New York, and take a position of commanding social prominence there, is the mould of fashion and the glass of form. Yet he does things that would be voted worse than bizarre in any ordinary man. The mixture of a straw hat and a tail coat is one of his mildest sartorial vagaries. He wears a chatelaine bag at his wrist. On one occasion with full dress he wore low shoes and trousers short enough to disclose his silk stockings of white clocks on the side. Recently when presented to the Emperor William, he got himself up in such an astounding costume that he incurred the grave displeasure of the German court.

David Belasco, successful playwright, has for his fad to look like a minister. No man of the cloth ever donned a more perfectly clerical make-up. The collar, the black coat and tie, the coat without a seam, and the hat, all make him look like some worthy Episcopalian dean or bishop. John Mitchell, the labor [illegible] penchant in the same direction, though he [illegible] the same extreme as Belasco.

Samuel H. Pennypacker, who has just [illegible] Governorship of Pennsylvania to Edwin H. [illegible] of the few northerners in public life who [illegible] boots, and so proud has he become of [illegible] ways makes a strong effort to display them.

Senator Bailey is a notably bizarre dresser. [illegible] lights in summer time to sit in his seat [illegible] flannels. At one time he declined an invitation [illegible] with President McKinley because to do so [illegible] donning his first full-dress suit, but he has [illegible] covered from that absurdity, and now [illegible] in Washington social events.

Congressman J. Warren Keifer, of [illegible]





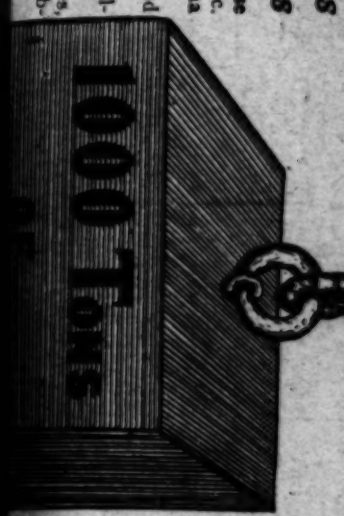
Office Chairs

Woods and grades to match any of our desks. Prices $3.75 to $15.00. This one special—

Anti-Trust Bargains

Many Discount Sales

25 Per Cent. Discount on all Japanese art goods, screens, vases, china, etc.
40 Per Cent. Discount on all fancy china and glassware.
25 Per Cent. Discount on all mantel and wall clocks.
40 Per Cent. Discount on all hollow silverware.
40 Per Cent. Discount on all statuettes, placques, shields, and other art objects.



12 and 14 in. CLIMAX lawn mower $2.85
16 and 18 in. CLIMAX lawn mower $3.00

CHINAWARE.

$ 6.00 42 piece cottage sets $4.50
$10.00 50 piece cottage sets $7.50
$18.00 100 piece dinner sets $11.00

WRINGERS, ETC.

$2.50 CHALLENGE wringer $2.00
$10.00 O. K. rotary washer $7.75

HOSE REELS.

Our No. 55 hose reel, value $1.25, special ... 85c
Our No. 60 hose reel, value $1.50, special ... 70c
Our No. 65 hose reel, value $1.75, special ... 75c

CURTAIN STRETCHERS.

Our No. 1 curtain stretcher, $1.50 value, spl. 85c
Our No. 2 curtain stretcher, $1.75 value, spl. 95c
Our No. 3 curtain stretcher, $2.00 value, spl. $1.10

$4.00 hammocks, this week $2.50
$3.00 hammocks, this week $2.25
$2.00 hammocks, this week $1.50

Trunk and Suit Case Specials

We will discontinue our line of trunks, suit cases, etc. This week, special 30 per cent. discount on all trunks, suit cases, etc.

$20.00 trunks this week $14.00
$18.00 trunks this week $12.40
$16.00 trunks this week $11.20
$14.00 trunks this week $9.80
$12.00 trunks this week $8.40
$10.00 trunks this week $7.00
$ 8.00 suit case this week $5.60
$ 6.00 suit case this week $4.20
$ 4.00 suit case this week $2.80

ELIPH' HEWLITT ON RACE QUESTION.

He Is Chased Up a Tree by a Dog, But He Tells the Ladies of the Sewing Circle of His African Experiences.

BY ELLIS PARKER BUTLER.
Author of "Pigs Is Pigs."

Butler March 10



THE little man with the sandy gray side whiskers walked up to the porch with brisk little steps, and at that moment the dog, which had been visiting across the street, came home hurriedly, and, without waiting to be introduced, chased the little man up the ladder into the nearest apple tree. The dog danced madly around the ladder, and then tried to climb it, and, falling back, bit a piece out of the ladder, just to show his good intentions. He was a splendid watch dog and he sat down and watched the little man as he edged out onto a limb. The door of the house opened and the elder Miss Fliggis—the one with the side curls—came out, and behind her crowded the younger Miss Fliggis and all the ladies of the Iowaville Sewing Circle.

"There," said the elder Miss Fliggis, with vexation, "Tiger has got another book agent up that tree. That's the third this week, and pa has gone to Franklin and won't be back till after dark, and I bet that before he gits home to call Tiger off that man will fall, like the others did, and git chewed up. There don't seem to be any peace in the world any more, with so many book agents around."

She shook the blue calico garment she held in her hand at the man in the tree and he shifted himself and tucked the oilcloth parcel he carried more firmly under his arm.

"Don't you dare come down!" she warned him. "The dog will chew you up if you do."

"You needn't apologize, ma'am," said the man, politely. "Is this the sewing circle? Blue calico shirts for the heathen, ain't they?"

"Yes," said Miss Fliggis, shortly. "They is, and we are, and we don't want no books, neither. We've got enough to do this afternoon without listening to no rigmarole about books we don't want to buy. I wish to goodness that dog had some sense, and he would chase book agents out of the yard and not tree them."

"Now, please don't worry on my account," said the book agent. "This ain't the first time I've been chased into a tree. No, ma'am. And I may say I've got so I don't seem to mind it much. Us missionaries git used to that."

"Missionary!" exclaimed Miss Fliggis. "Land's sakes! Are you a missionary? I thought you was only a book agent."

"I'll speak frank to you," said the man, smiling on the sewing circle "and say my name is Eliph' Hewlitt. Yes, ma'am. Book agent now, but once a missionary. Ah, how many times them heathen chased me into trees, just like this dear dog has! I here. I should have become a part of that heathen negro in the wilds of Africa. I stayed in that tree five weeks."

"Goodness," cried Mrs. Hartley, the minister's wife, "Didn't you starve?"

"I didn't come so near it as the heathen that was waiting to eat me did," said Eliph' Hewlitt. "With a copy of Jarby's Encyclopedia and Compendium of Literature, Science and Art handy no one need starve. I sat in the tree awhile, and when I see the heathen wasn't going away I got tired, and I turned to page 405 to see what it said about the pa'm tree. There I read how to strip the bark from the tender shoots, leaving a palatable and juicy core that is excellent food. I ate a hearty meal and looked at the book again, and it told how to draw the sap from the trunk, making a sweet and quenching drink. It got hot, and the book told how to make a tent of woven pa'm leaf stripe and how to make pa'm leaf fans to waft away the heat. I done it. Then I turned to page 564 and read some of the 'Five Hundred Ennobling Thoughts from the World's Greatest Authors,' which cheered me up, and I opened the book to page 768, 'Texts, Biblical—Hints for Sermons—The Art of Pulpit Eloquence—Pulpit Orators—Golden Words from the Great Preachers—Comprising Selections from Spurgeon, Robertson, Talmage, Beecher, Brooks, Wesley,' et cetery, and I read a page of choice selections to the heathen. It done him some good, but not much. He was too hungry to see the beauty of them words of gold."

"I don't see how you managed to sleep in that tree," said the younger Miss Fliggis. "What was there to sleep on?"

"The hammock I made, as told how on page 220, 'Weaving—How to Weave Carpets—Linen—Silk—Cotton—Wool;' 'How to Spin Yarn Out of Fiber,' et cetery; 'Knitting—Netting—Tatting—The Home Lace Maker,' et cetery; 'All About Cloth and How to Make It. There ain't a thing from morn to eve that this book don't contain. A subject for every moment from the cradle to the grave, with lives of all great men, from Adam to Roosevelt, and the dying sayings of them that is dead, and favorite hymns of the living. Yes, ma'am. All the wisdom of the ages, condensed into one volume, $5, bound in cloth; $7.50, handsomely bound in Morocco. Look under G, for example, in the complete alphabetical index. Goats, natural history of—Gold, Gold cure—Golden rule—Golf, rules of—Good. how to be, though Happy—Goose, How to roast a—Goliath, death and dying words of—Gout, cure for. Not a subject known to man that is not treated of in this marvelous work, published by Jarby & Goss, New York."

"Yes, ladies of the Sewing Circle," continued Eliph' Hewlitt, "I passed a happy five weeks in that pa'm tree, surrounded by every comfort of a home, and with a faithful audience of one sitting cross legged down below, waiting to be fed, but slowly soaking in the words of this noble book. At the end of five weeks he was weak, but converted, and I slid down the trunk of the pa'm tree and put upon him the first calico shirt he had ever had. He was a faithful friend, but lighter in color than most of the heathen in these parts, having eaten more Caucasians."

"What!" cried Miss Figgis, with the curls, "no!" said Miss [illegible]. "And who

HER BEAUTY MAY HAVE INFLUENCE ON JURY.



MRS. MICHAEL C. M'DONALD.

CHICAGO, March 9.—[Exclusive Dispatch.] State Attorney Healy is expected home from Danville tomorrow afternoon to institute a vigorous detective inquiry into the case of Mrs. Flora McDonald, wife of "Mike" McDonald, who is accused of having shot and killed Webster S. Guerin, the artist, in his studio in the Omaha Building.

The negative verdict of the jury, which, after listening to all the evidence, said it could not determine whether Guerin shot himself or was slain by the [illegible]

this is the real purpose of the so-called Sacramento Southern, which is projected southward from Sacramento on the east side of the river, ostensibly for a reach of twenty miles to tap an agricultural region. The Sacramento Southern will be a direct short-cut line from Sacramento to Antioch, in Contra Costa county.

"The Sacramento Southern," said one official, "is to be built to Antioch. The San Joaquin River comes in there toward its confluence with the Sacramento in Suisun Bay. A bridge will be built across the San Joaquin with ample draw space for the needs of navigation."

"All the right of way has been secured, I believe," said Tax Attorney Black Ryan. "The route of the Sacramento Southern to Antioch is along high land. I know the country well, as I was Assessor of Sacramento county back in the fifties, and was in the Assessor's office for ten years. From Sacramento down to a point opposite Antioch the line will be on high ground, nothing like that low, tule stretch that has repeatedly subsided slightly and given us trouble this side of Suisun."

The present main-line route from Sacramento to San Francisco is by way of Suisun, Benicia, across Carquinez Straits to Port Costa, along the bay shore to Oakland, and from the end of the Oakland mole across San Francisco Bay to this city, a total distance of ninety miles. Although the ferry distance across Carquinez Straits is scarcely more than one mile the time required in uncoupling a train and getting it on the big transit steamer and off and reconnecting requires from forty-five to fifty-five minutes, according to the size of the train and the promptness with which ferry connections are made. In other words, nearly an hour is spent in going a mile. Then at the Oakland mole all the passengers are compelled to get off the cars and embark on one of the big transbay ferries. The ferry run to San Francisco takes the boat twenty minutes, not counting fully five minutes consumed in unloading the passengers and getting them onto the ferry, always provided the ferry is in and ready for prompt departure. That makes twenty-five minutes consumed. The Benicia and the Oakland ferrying together, aggregating a distance of less than six miles, consume from an hour and ten minutes to an hour and twenty minutes of railroad time. In that time on a standard level track an ordinary passenger train is expected to travel between fifty-five and sixty miles.

The total distance of the future route without a ferry is 147 miles, or fifty-seven miles further than the present route by way of the Benicia and Oakland ferries.

This new main line will run, as shown in the accompanying map, from Sacramento to Antioch, through Concord and Walnut Creek to San Ramon, over what is now simply a comparatively unimportant side line running through Contra Costa county from Martinez to San Ramon. A new road is to be built across from San Ramon to Pleasanton. From Pleasanton the present route will be used to Niles. But instead of going round the bay from Niles to San José and up the peninsula, the Southern Pacific is now building its Dumbarton cut-off across from Niles to Redwood. This Dumbarton cut-off, with its trestlework and drawbridge across a narrow part of the southern end of San Francisco [illegible]

$20.00 Brass and Iron Beds $14.95
Here is evidence that we can save you big money in metal beds during this sale. This bed is full size and the design is exactly as shown in the picture. The knobs and pieces down the



Bring This Coupon With You—It is Valuable
Every customer, no matter what the amount of his purchase, will receive as a compliment from the house and as a memento of the sale a useful souvenir free. We are not at liberty to give details—

Mackie-Hoeritz Co.
543-545-547 SO. BROADWAY
LOS ANGELES, CAL.

$23.50 Brass and Iron Beds $17.25
The outer frame is iron and the seven inner spindles are of brass. It is massive in appearance and its looks do not belie



TAIRD ANNVAL

March Clearing Sale

The Second Week

begins tomorrow and we expect to more than overcome the handicap put upon us by last week's storm. We have provided extraordinary inducements in many lines.

This is a Sale with a legitimate purpose—not a trumped up subterfuge designed to deceive and mislead. The immense amount of business we do makes a frequent adjustment of stock imperative. We do business with over 400 factories and scarcely a day passes but we receive notices of the discontinuance of several lines—this means cut the price. Every day breaks suites—this means cut the price.

You will never realize the importance and magnitude of this sale until you come to the store and investigate. This we urge you to do, and that promptly.

All Stoves and Ranges Included

Every gas stove, every heating stove, every kitchen stove, every range is included in this sale at a reduction of 20 per cent. We consider this one of the dominant features of the sale, for you very seldom get an opportunity to buy stoves at a reduced price. It might be well for you to know that we carry the Acorn line—best in the world.



If You Want Credit

Instead of asking the regular prices we give a uniform discount of 10 per cent. This has a double significance when you consider that other stores add 10 per cent. to the regular price when you want credit. It means a saving of 20 per cent. to you, and even more, for it is a notable and well established fact that our prices are lower than all competition.

Our GENEROUS CREDIT PLAN has had more to do with our success than any other agency. Thousands of well furnished homes all over Southern California stand as evidence of our liberality and fairness.

The generous credit feature of this Sale is so exceptional that you really ought to take advantage of it.

Carpets, Rugs, Draperies Included

This is one of the great—and possibly the greatest—features of the sale. Carpets and rugs are sold on such a close margin of profit that prices are very rarely cut. But this is a Clearing Sale, and to make it general we have included Carpets, Rugs and Draperies and the reduction is 20 per cent. Don't let this great chance slip by. You'll regret it if you do.

Every Piece of Furniture, Every Rug, Every Yard of Carpet and All Draperies

Reduced at Least 20 Per Cent



$20.00 Brass and Iron Beds $14.95

Here is evidence that we can save you big money in metal

543-545-547 SO. BROADWAY

Mackie-Fredericks Co

LOS ANGELES, CAL.

$23.50 Brass and Iron Beds $17.25



THE ROUND TABLE.

PEOPLE OF THE COAST.

Edgar Sutro, the wealthy son of the late Adolph Sutro, has recently married Miss Anna Fitzgerald, a beautiful cloak model of San Francisco. He had only been divorced from his former wife about one month.

John McLean, who arrived in San Francisco this week from Tahiti, brought with him $1500 worth of platinum, which he says he discovered in the South Seas.

John Ripfinger of Seattle is seeking a return of health in Mexico, as the result of the strenuous campaign he waged for the Mayoralty last year. His illness is said to have resulted from his disappointment in the fulfillment of the promises of support in the campaign made by his friends.

Charles H. Butler of Oakland has a canary that is remarkable for its intelligence. It will answer to its name, "Heinie," take sugar from his master's lips, and will sing into the transmitter of a telephone when asked to do so for the edification of people at the other end of the line. He is allowed the freedom of the house.

Several capitalists of Seattle, Portland and Vancouver have organized a fruit and transportation company for the purpose of developing a 200,000-acre tract of land in Mexico lying parallel with the Pacific coast for a distance of thirty-two miles.

O. L. Waller, professor of civil engineering in the Washington State College, has been selected as engineer to examine the work on the Twin Falls canal, which has been built for the State of Washington at an expense of $5,000,000.

Mrs. Max Wimpf of Seattle has been informed that she is one of the heirs to a fortune of $300,000 left by a relative in Germany. She has been a resident of Seattle for about eighteen years.

William Keith, one of the most widely-known California artists, has been exhibiting in London. Mr. Keith lost his studio and all that it contained in the fire in San Francisco, but immediately set to work as if nothing had happened. The paintings shown in London were painted since that calamity, and this was their first exhibition.

SCIENCE NOTES.

Sterilization of Insane.

The idea of preventing reproduction of insane persons is contained in a bill before the Wisconsin Legislature, which proposes to create an examining board of three persons, a physician, a lawyer and a neurologist. Their duty would be to pass upon the condition of imbeciles and hopelessly insane, and to perform the operation of sterilization.

is a sufficient interval between to reflect. Now you have perceived one, but not as yet the other." Our thought is not so rapid as we usually believe, as he has proved by his experiment of taking an electric shock at any point on his skin and then trying to move his hand as quickly as possible.

IN THE BIG INDUSTRIES.

America Makes Best Cement.

The Yankee cement wins the blue ribbon, excelling any European make. It is predicted that during 1907 the demand for Portland cement will exceed the supply. Egypt probably was the home of the early cement makers, four thousand years ago. But their art perished, the result was the so-called Roman cement, intermediate between Portland and natural cement of today. They used it for building walls, vaults, roadbeds, and the like. But their art was a secret, and perished with them, and apparently had no imitators before Col. John Smeaton. He was a celebrated English engineer who in 1756 discovered that a certain limestone containing a certain percentage of clay produced a cement when calcined. He called the cement improved hydraulic lime. Smeaton risked his reputation as an engineer and showed his faith in his discovery by using the cement for the famous Eddystone lighthouse. Its foundations today are a monument not only to the quality of the cement but also of the engineer, his ability, and courage. The work was finished in 1759 and has withstood the fiercest storms for a century and a half unharmed. This was the beginning of modern cement.

Paper from Cotton Stalks.

W. H. Croll of Atlanta, Ga., has been experimenting with cotton stalks as a material for the manufacture of paper. Some very creditable samples have been produced, says the Manufacturers' Record, and it is proposed to organize the Southern Cotton Stalk and Paper Company with a capital stock of $100,000, and locate a plant at some point in the South where water power or cheap fuel, raw materials and good railway facilities are available.

New Alhambra Iron Furnaces.

The Tennessee Coal, Iron and Railroad Company is increasing its capital $20,000,000 for future betterments and extensions of the company's present iron furnaces, iron mines and other plants. These improvements are now progressing. The company has installed washing machines at its principal coal mines, also facilities for improving and increasing the output of its iron mines. It is installing at Ensley what are reported to be the largest Bessemer converters in the country for the duplex process and building tilting open-hearth furnaces, also said to be the largest in the country. The new steel plant will have four basic furnaces, which are planned to produce about 300,000 tons of steel annually. When these furnaces are completed the older plant will be re-


S P2252

Sunset Phone Main 76 — Lane's 327-29 S. BROADWAY — Home Phone A-5754


S P2251

EASTER
Only 2 Weeks Away

And still each day finds us receiving spring apparel. Beauty, fashion and artistic skill is reflected in the entire stock, while magnificently conceived costumes, smartly tailored suits and novelties of the highest order, will appeal particularly to the well-gowned woman. The styles are exclusive--different from the usual ready-to-wear offerings. We want you to see them. It's a pleasure for us to show them.

Beautiful Wash Fabrics

The spring wash fabrics were never more beautiful. Silken tissues reflecting daintiest and most pleasing color combinations are here in abundance.

Pastel Silk 60c

Pastel silk in checks of pink, blue, and white. Newest this season's weaves, especially suitable for evening gowns. Per yard..... 60c

Plaid Tissue 35c

Pretty plaid tissue in pleasing shades of gray, lavender, pink and blue. A very desirable material for street dresses. Per yard..... 35c

French Ginghams 23c

Choice assortment of new French ginghams, 32 inches wide, in pink, blue and white checks; especially suitable for children's dresses. Monday, per yard..... 23c

Elbow Length Silk Gloves $1.00

Elbow length silk gloves in all sizes. Milanese and Tricot



Captivating Costumes

French voile costumes in beautiful figured effects; handsomely trimmed in black silk bows with gold bow knots, honiton insertion and German Val. lace; newest directoire back, with cape sleeve effect; also elegant costumes in true Empire effect at... $45 and $55

Princess Robes

The Very Newest Garments

Chiffon broadcloth princess robes in new russet brown, piped in black with applique folds of self. Semi-long sleeve. An ideal street costume to be worn with handsome waists..... $42.50

Novelty Silk Suits

Beautiful little street suits of striped, checked and plain silks; trimmed with medallions and the new filet lace; elaborated with a wealth of tucks, two tone silk trimming and set in lace details; full double box plaited skirts..... $45.00

Easter Suits

White and cream pliot serge suits, made in new cut-away styles with tight fitting back; silk lined throughout, coat sleeves with small velvet buttons from cuff to elbow, collar trimmed with silk velvet ribbon in two widths; latest plaited skirt; perfectly tailored $32.50

Pretty White Suits

Economy Column

For Monday

A Bulletin of Exceptional Money Savers

Silk Petticoats $3.95

Black silk petticoats, made of excellent grade of soft finish taffeta. Nicely made, with hemstitched double ruffle and narrow accordeon pleated ruffle, with silk underpiece. Absolutely new. Bought to sell at $7.50. For the Economist Monday $3.95

Good Umbrellas 60c

An economy offer for Monday only. Good 26 inch steel frame umbrellas with natural wood handles. Worth 89c to $1.00 regularly, for..... 60c

Black Silk Gloves 65c

Excellent double tipped short black silk gloves, Monday only, per pair..... 65c

John Goodwin's Dressmaker Findings

An opportunity that ought not be overlooked by the dressmakers of Los Angeles, as the prices we have named are positively less than you could buy these items for at wholesale in New York City and Trieste

...s, Laces, Trimmings Etc.
...porters, New York: Paris



...eatest Sale

...port Cost --- We Have the ... Story

...merchandising world is this big scoop of Hamburger's in their phenomenal ...n Co. Stock at full one-third to one-half less than that company paid to the ...nd the entire lot, consisting of SILKS, LACES, ROBES, TRIMMINGS, FINE ...TTERNS and every accessory for the complement of any article of women's ...n Monday. In immensity and value-giving it will overshadow any of our ...ollar you spend will do from three to four times its ordinary duty in value getting. ...with this big purchase: More than a year ago John Goodwin, the senior ...as since run the business, until recently the firm decided to retire from business. ...offer because it is well known that we are one of the few big concerns with ...buyers were sent to New York to appraise the stock, an offer for the goods ...here and will go on sale Monday. Our reputation guarantees the ...ment that prices will positively be from one-third to one-half below what ...factory or to import. Every individual and dressmaker will appreciate ...

Hamburger's
SAFEST PLACE TO TRADE

"John Goodwin" Imported Lace Robes

Prices Positively Less than Cost of Importation

$5.98 — For Embroidered Robes Worth to $15.00

Beautiful robes of the finest sheer batiste, French lawns and India linons; some with embroidery edge flounces; other trimmed edges; are in dainty embossed floral designs and eyelet effects; come with extra length flounces with embroidered waists to match.



$8.98 — ROBES WORTH TO $20 AT

The materials are batiste and swiss, very fine and sheer; have embroidered or hemmed edges; very elaborately embroidered in floral or scroll designs; in embossed shadow or eyelet effect; white and pink, white and blue, and white and lavender, also plain white.

$2.98 — FOR ROBES WORTH TO $6

Pretty embroidered and braided robes of Indian head muslin or duck; have semi-made skirts braided in scroll designs; military or pony jackets braided to match; full length or short sleeves.

$7.50 — FOR ROBES WORTH to $15

Just half price; are of fine India linon or swiss and very sheer; have shirred flounces and hemmed edges; lace trimmed panel effects form the front; waist trimmed to match; also hand embroidered batiste with circular skirts.

$10 — ROBES WORTH TO $20 AT

Sheer swiss, Indian linon or batiste, are the materials used for these robes; some with flounce skirts with double rows of insertion and tucks; others with ruffled flounce or panel effect fronts; have hemmed edges.

$12.50 FOR ROBES WORTH $30.00.

Hand embroidered linen and batiste robes with fancy plaited and hemmed skirts; also sheer batiste or French lawn with hemmed or embroidered flounce edges; are white and pink, white with light blue, and white with lavender; also plain white.

$15.00 FOR ROBES WORTH TO $35.00.

The materials are linen and batiste and are beautifully hand embroidered; flounced, double flounced, circular effects, and lace trimmed; batiste and swiss are in white and champagne, white with lavender, pink or light blue, spangled robes in black, in floral and scroll designs.

$25.00 FOR ROBES WORTH TO $65.00.

A combination of sheer batiste and point gaze laces; are daintily embroidered; also hand embroidered linen robes in elaborate floral designs; black and white spangled robes in floral and scroll effects for evening wear.

$20.00 FOR ROBES WORTH TO $50.00.

Are of fine imported batiste, swiss and French lawns; daintily embroidered in shadow and eyelet effects; are in white, lavender and light blue; semi-made skirts with flounces in panel effects.

$5.98 WAIST PATTERNS WORTH TO $12.50.

Are made of fine sheer linen lawn or linen cambric; prettily hand embroidered in dainty floral patterns; also beautiful hemstitched and drawn work effects.

$2.98 WAIST PATTERNS WORTH TO $7.50.

Hand embroidered sheer batiste, swiss and linen lawn; also of pretty Japanese crepe; floral designs and combined drawn work and embroidery.

"John Goodwin" Dressmaker Findings



An opportunity that ought not be overlooked by the dressmakers of Los Angeles, as the prices we have named positively less than ...

FRESH LITERATURE.

NEW BOOKS REVIEWED.

BY A TIMES REVIEWER.

ECONOMICS AND POLITICS.

Anti-Tariff.

THE TARIFF AND THE TRUSTS. By Franklin Pierce of the New York bar. The Macmillan Company, New York.

Franklin Pierce's "The Tariff and the Trusts" is a new volume on the old subject of the Dingley bill, arguing, as has often before been argued by advocates of free trade, that the protective tariff on our manufactures is no longer needed and that it amounts to exploitation of the consumer for the benefit of the manufacturer. Mr. Pierce especially emphasizes our leadership in invention and employment of labor-saving machinery; an advantage that he believes particularly demonstrates the needlessness of our tariff; but he does not stop to inquire whether it be not the prosperity of our manufactures through the tariff which causes so much rivalry in invention and the ever-increasing tendency of manufacturers to improve machinery even at great cost; nor does it occur to him that another man might argue that this very activity of invention and wonderful growth of manufacture under the tariff may be of general benefit to the country far greater than can be reckoned by the tax upon consumers. Mr. Pierce's second argument is the stereotyped one drawn from the case of England, without regard to the fact that England had not the territory which the United States had—and even yet has—to develop. Mr. Pierce's third chief argument consists in a comparison of prices before and after the enactment of the Dingley tariff. The pages on this point are few and need some examination. The case of the farmers is, of course, also cited, and Mr. Pierce concludes with an argument from the case of Germany under protection—an argument that is defective only in failing to note how utterly different the case of that country is from our own in a half-dozen ways.

In short, although Mr. Pierce brings many statistics to bear on the matter in hand, there is nothing essentially new in these or in the arguments that he draws from them. The same ground has been gone over many times. The question is one of expediency, and the majority of the people appear still to believe that the time for abandoning protection for free trade is not yet, however features of the tariff may in time be altered. Mr. Pierce has added little to the discussion, save that his data are, of course, brought down to date, and the book will therefore find a welcome among free traders.

Speculation.

THE PITFALLS OF SPECULATION. By Thomas Gibson. The Moody Corporation, New York. (Price $1.50.)

The general principle under which Thomas Gibson's "Pitfalls of Speculation" is written is stated in the foreword as follows: "So great are the opportunities offered by speculative changes that, with proper methods and self-control, the poor man cannot afford to overlook them." The book, despite its title, is thus not an argument against speculation but, on the contrary, an attempt to formulate principles by which modern speculation

truth of Christian revelation that have arisen through scientific research and historical criticism, an adherent of the English church has compiled from various sources a volume of argument touching on the points chiefly attacked by the critics. This volume, first published in 1905, has been repeatedly revised, and the seventh edition is now on the market. It deals with the problem of creation and God's work as shown in the design found in the universe; with freedom of the will and responsibility as bearing upon the problem; with revelation, the authenticity of the gospels, the significance of miracles, etc. The book covers over 500 pages. A great deal of space is given to discussion of the order of creation in the light of scientific facts, to the nature and reason of miracles, to the character of God as attested by his creation and revelation, to internal and external evidences of the truth of the Bible, to the character of Christ, his resurrection as the most important miracle; and to the validity of certain creed doctrines. The viewpoint will be recognized as orthodox, and the book will be welcome to evangelical churches. It has been indorsed by the organs of the Church of England and by a large number of other religious periodicals. It has sold excellently in the British Isles and the British provinces, and is becoming known in this country. The seventh thousand has been reached in the fifth edition.

Precepts.

THROUGH THE SIEVE. By Addison Ballard, D.D. Robert Grier Cooke, New York.

"Through the Sieve" is a collection of what might be termed short sermons, religious ideas developed in a few paragraphs and on all manner of subjects. The work is progressive evangelical.

TEXT-BOOKS.

The Legal Brief.

AN INTRODUCTORY COURSE IN ARGUMENTATION. By Frances M. Perry, instructor in English in Wellesley College. American Book Company, New York.

"An Introductory Course in Argumentation" has grown out of my need of a text-book presenting the subject of brief-drawing and argumentative composition in so elementary a manner as to make it practical for a short composition course for college freshmen. My endeavor has been to simplify the subject to suit the understanding of students in the first years of college, or the last years of secondary school, without lessening its educative value." Thus the author of this little book states her purpose in her preface. The book is elementary but good. It is in no sense a treatise on logic, but represents a practical combination of fundamental logical and rhetorical principles such as may be of use to students of debate. It ought to be of the greatest use to debating societies not only in high school and college, but in connection with clubs; it offers itself, indeed, as something fairly unique along this line, and debating associations are advised to look into its merits.

School Songs.

SONGS FOR SCHOOLS. Compiled by Charles Francis Thwing. Ginn & Co., Boston.

plays upon the American stage with Richard Mansfield acting "Peer Gynt" and Alla Nazimova appearing in "A Doll's House," adds a unique element of timeliness to the publication of Ibsen's complete works, which are now appearing from the press of Charles Scribner's Sons.

The second volume of the J. E. Lippincott Company's French Men of Letters Series, "Francois Rabelais," by Arthur Tilly, M. A., which was announced for publication during February, will probably have to be postponed. The necessity of having all proofs and queries submitted to the author, who is a fellow and lecturer of King's College, Cambridge, England, has caused various unforeseen delays that may hold the book back for a month or two.

Messrs. McClure, Phillips & Co. announce some interesting news to lovers of literature in a new book by G. Lowes Dickinson, which they will publish in the spring. It is entitled "From King to King," and consists of a series of dramatic dialogues, in prose and verse, on the Great Rebellion. The dialogues involve all the leading actors in this great episode, from King Charles himself and Cromwell, down in the very last line to Pepys, the diarist. This is work in line with Mr. Dickinson's earlier famous symposium.

Mrs. Mabel Osgood Wright's "Birdcraft," which has held its own for years as one of the best nature books, has just gone into its seventh edition. Mrs. Wright has taken this opportunity to give the work a thorough revision, correcting a few minor errors, revising and rewriting some portions, and bringing the whole down to date.

Two books of a half popular and half medical nature, dealing with tuberculosis, have recently been published by the Lippincotts in Dr. John B. Huber's "Consumption and Civilization," and Dr. A. P. Francine's "Pulmonary Tuberculosis." They contain details of the latest practices and theories in reference to the prevention and cure of the dreaded disease. Dr. Huber has had wide experience in connection with the health board and the Coroner's office of New York City. While Dr. Francine is connected with the Henry Phipps Institute of Philadelphia.

Prof. Albert H. Smyth's edition of "The Life and Writings of Benjamin Franklin," which the Philadelphia Public Ledger described as the best memorial of Franklin's recent bi-centennial, has at last been completed, the tenth volume having just been published by the Macmillan Company. In this definite edition, Prof. Smyth has done a double service to all students of Franklin, in unearthing a very large quantity of new material, and in restoring the mutilated text of the earlier editors. Among the new documents contained in this edition are not less than three hundred and eighty-five letters, not previously printed by any of the Franklin editors.

It was while tramping through the Virginia mountains near Lexington that Meredith Nicholson began writing "The Port of Missing Men." He found lodging for a night in a mountain cabin and the first half dozen pages of the novel were written on [illegible]

Better Than Ever

Wieland's Beer

The Great Western Product

BREWED BY
THE
JOHN WIELAND BREWERY
SAN
FRANCISCO

Today and Everyday Wieland's Beer for the Asking

On Draught in all the Principal Saloons in the City and County

Wieland's Bottled Beer Acknowledged the Best

Your Dealer Can Supply You. Family Trade Solicited

Adloff & Hauerwaas

SOLE AGENTS

Los Angeles, California

Depot and Bottling Works

We Offer $1,000

FREE To show how quickly Dandertone acts we will send a large sample free by return mail to anyone who reads this advertisement and sends 10c to the Revelation Dandertone Co., Chicago, with their name and address and ten cents in silver or stamps to pay postage.

NOW at all druggists in THREE SIZES, 25c, 50c and $1.00 per bottle.

DANDERINE is the only preparation of its kind that has ever been found to produce a luxuriant growth of hair on a bald head. It is a delightful dressing for the hair and scalp. Even a single application will at once remove dandruff, stop itching scalp and falling hair, and in a few days you can see and feel new hair growing all over the scalp. If you have only a few hairs on your head, Danderine will surely make them grow faster, become stronger and more abundant. It is the greatest hair-producer known. It is the greatest scalp purifier and invigorator ever made. It stimulates the roots, invigorates the hair glands, and gives color, life, lustre and beauty to the hair. Nothing else is like it. Nothing else can be compared to it. It is a delightful dressing for the hair and a delicious toilet requisite. It has a refreshing, cooling effect on the scalp, and makes the hair soft, fluffy and wavy. Danderine is the favorite hair-preparation of people throughout the United States. It has been used by millions and millions of people throughout the civilized world for years, and has given perfect satisfaction in every case. It is the most delightful hair dressing ever used, and is the favorite toilet requisite of refined people everywhere. Danderine is the best hair-tonic ever produced—there are only a few of the best druggists who do not keep it, but any druggist will get it for you from his wholesale jobber if you insist. Don't be persuaded to take a substitute or imitation, but remember that Danderine is the only hair-preparation that has ever been known to grow hair on a bald head, and that no other hair-tonic will do it. Danderine is the greatest hair-producer known. It is the greatest scalp purifier and invigorator ever made. It stimulates the roots, invigorates the hair glands, and gives color, life, lustre and beauty to the hair. Nothing else is like it. Nothing else can be compared to it. It is a delightful dressing for the hair and a delicious toilet requisite. It has a refreshing, cooling effect on the scalp, and makes the hair soft, fluffy and wavy. Danderine is the favorite hair-preparation of people throughout the United States. It has been used by millions and millions of people throughout the civilized world for years, and has given perfect satisfaction in every case. It is the most delightful hair dressing ever used, and is the favorite toilet requisite of refined people everywhere. Danderine is the best hair-tonic ever produced—there are only a few of the best druggists who do not keep it, but any druggist will get it for you from his wholesale jobber if you insist. Don't be persuaded to take a substitute or imitation, but remember that Danderine is the only hair-preparation that has ever been known to grow hair on a bald head, and that no other hair-tonic will do it. Danderine is the greatest hair-producer known. It is the greatest scalp purifier and invigorator ever made. It stimulates the roots, invigorates the hair glands, and gives color, life, lustre and beauty to the hair. Nothing else is like it. Nothing else can be compared to it. It is a delightful dressing for the hair and a delicious toilet requisite. It has a refreshing, cooling effect on the scalp, and makes the hair soft, fluffy and wavy. Danderine is the favorite hair-preparation of people throughout the United States. It has been used by millions and millions of people throughout the civilized world for years, and has given perfect satisfaction in every case. It is the most delightful hair dressing ever used, and is the favorite toilet requisite of refined people everywhere. Danderine is the best hair-tonic ever produced—there are only a few of the best druggists who do not keep it, but any druggist will get it for you from his wholesale jobber if you insist. Don't be persuaded to take a substitute or imitation, but remember that Danderine is the only hair-preparation that has ever been known to grow hair on a bald head, and that no other hair-tonic will do it.

Workers' Page—Science Makes Air Feed Us.

Nitric Acid From Atmosphere.

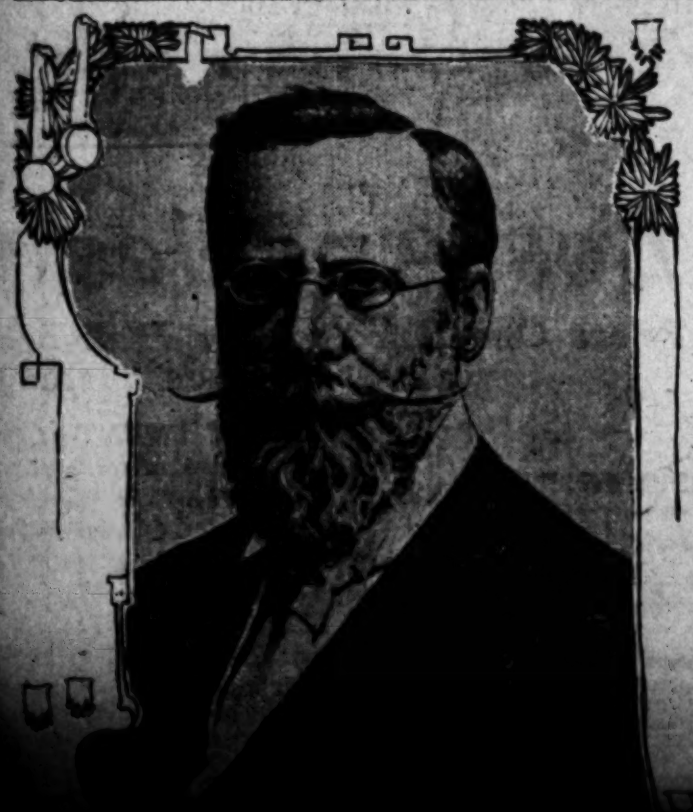
THE WORLD'S FOOD PROBLEM LARGELY SOLVED BY THE DISCOVERY MADE BY ENGLISH SCIENTIST.

THE discovery of a process of extracting nitric acid from the atmosphere is one of enormous importance, from a commercial and scientific point of view, says the London Chronicle. Previous attempts have been made to solve this problem, but final achievement is the result, first, of original research by the distinguished scientist who discovered the new element, thallium—viz., Sir William Crookes, F.R.S.—followed by exhaustive and costly experiments, prolonged over several years, in a famous continental laboratory.

At the present time a system is in successful operation in Norway of manufacturing nitrate of lime from two experienced electrical engineers, one of whom had been in the laboratory of Mr. Edison. So satisfied were these two able engineers that they had completely solved the problem that they found no difficulty in raising a large amount of capital for the purposes of their experiment. Eventually, however, they failed in their laudible object.

Other chemists, engineers, and scientists on the Continent met with the same want of success, but the shortcomings of all these experimental efforts had the advantage of indicating to others what were the causes of failure, and how to avoid them.

From the first, the most promising of all the attempts—because of the rare gifts and the ingenuity of the scientist and the electrical engineer who have



the additional 230,000,000 bushels of wheat required ten years later by a hungry world? What is to happen if the present rate of population be maintained, and if arable areas of sufficient extent cannot be adapted or made contributory to the subsistence of so great a host? If bread fails, not only us, but all the bread-eaters of the world—what are we and they to do? We are born bread-eaters."

How, therefore, was the world to meet this prospective condition of things, with all its direful possibilities? The great scientist indicated the remedy thus:

STARVATION AVERTED.

Starvation may be averted through the laboratory. Before we are in the grip of actual dearth, the chemist will step in and postpone the day of famine to so distant a period that we, and our sons and grandsons, may legitimately live without undue solicitude for the future. It is now recognized that all crops require what is called a dominant manure—some need nitrogen, some potash, others phosphates. Wheat preeminently demands nitrogen, fixed in the form of ammonia or nitric acid. All other necessary constituents exist in the soil; but nitrogen is mainly of atmospheric origin, and is rendered "fixed" by a slow and precarious process which requires a combination of rare meteorological and geographical conditions to enable it to advance at a sufficiently rapid rate to become of commercial importance. For a long time guano had been one of the most important sources of nitrogenous manures, but guano deposits are near exhaustion. And the only available compound containing sufficient fixed nitrogen to be used on a world-wide scale as nitrogenous manure is nitrate of soda.

The fixation of atmospheric nitrogen, therefore, is one of the great discoveries awaiting the ingenuity of the chemist. It is certainly deeply important in its practical bearings on the future welfare and happiness of the civilized races of mankind. The fixation of nitrogen is vital to the progress of civilized humanity and is a question of the not far distant future.

Its artificial production is clearly within view, and by its aid the land devoted to wheat can be brought up to thirty bushels per acre standard.

The Fribourg experiments would seem to indicate that Sir William Crooken's expectation has been realized, and that we are on the eve of the development of "a mighty industry destined to solve the great food problem."

CALCIUM NITRATE PRODUCED.

The Norway Company began in 1905 the use of limestone in connection with air with the result that the production of saltpeter on a commercial basis has been solved. In fact, they have succeeded with simple and easily regulated apparatus in working with so large an amount of energy that the quantity of nitric acid produced was for the first time sufficiently large to justify a direct transfer of results and calculations to industrial undertakings. The principal elements in the Birkeland-Eyre process, as adopted at Notoddon, are a peculiar form of high-tension flame which had never been previously employed to technics, but has proved to be a powerful aid to

about 100 grams for every kilogram of fiber obtained.

The labor of gathering the leaves can be reckoned a negligible quantity, as the wax is not the primary product taken from the tree, but a refuse product obtained from the leaves already cut down for the preparation of rafia fiber. Supposing that rafia wax turns out to have a value about equal to beeswax; this means a yield of wax equal to three-fifths of the value of the rafia exported—certainly a very valuable new resource of produce which the natives are likely to take to. In fact, the process implies no great difficult innovation, being merely the utilization of the refuse of an already well-established and remunerative industry.

INDOOR TEST OF LOCOMOTIVES.

CAN DETERMINE THEIR EXACT PULLING POWER.

Pennsylvania Railroad Establishes a Novel Plant for Determining the Full Efficiency of Every Locomotive, Tons They Will Pull, Coal Consumed, and Even Weight of Ash.

The Pennsylvania Railroad has a new testing plant at Altoona, Pa., an interesting feature of which is an apparatus for testing locomotives running at full speed indoors. Visitors at this plant can thus see locomotives running at full speed without traveling an inch, with apparatus for keeping an exact record of their pulling power, fuel consumption and every other element of efficiency and economy, says the New York Commercial.

Although the plant was built at great expense, officials of the motive power department are confident that as a result of the careful study now made possible the road will reap advantages far greater than the cost of the venture. Data obtained from these—the amount of coal burned for the whole locomotive, the amount per square foot of grate, the evaporation of steam for any given length of time, the weight of the cinders and sparks that go up the smokestacks, the boiler pressure, the number of gallons of water required, the friction of the mechanism—these are only a few of the things that are ascertained at the locomotive testing plant. In fact, there is nothing about a locomotive that cannot be found out here. The test has the advantages of a road trial, and none of the interruptions, inconsistencies and irregularity.

SOMETHING TO BE GAINED.

In line with the policy of studying the locomotive, with the view to future improvements in it, is a purchase by the Pennsylvania road of three locomotives

Danderine

GROWS HAIR AND WE CAN PROVE IT



The great efficiency and reliability of Danderine as a hair grower and scalp regenerator have won the confidence and patronage of millions and millions of people throughout the United States. It has attained a larger sale and is more generally used than any other article—toilet or medicinal—that has ever been sold or handled by the Drug trade in this country.

DANDERINE makes the scalp healthy and fertile and keeps it so. It is the greatest scalp fertilizer and therefore the greatest hair-producing remedy the world has ever known. It is a natural food and a wholesome medicine for both the hair and scalp. Even a 25c bottle of it will put more genuine life in your hair than a gallon of any other hair tonic ever made. It shows results from the very start.

NOW at all druggists in THREE SIZES, 25c, 50c and $1.00 per bottle.

FREE To show how quickly Danderine acts we will send a large sample free by return mail to anyone who sends this advertisement to the Knowlton Danderine Co., Chicago, with their name and address and ten cents in silver or stamps to pay postage.

We Offer $1,000

Depot and Bottling Works
113-115 Central Ave.

Los Angeles, California

SOLE AGENTS

Hamburger's
SAFEST PLACE TO TRADE

$65,000.00 Purchase, Si
Stock John Goodwin Co. I



New Spring Silk Suits: Waists

Exceptional Offerings For Monday Only

There isn't anything that delights the refined feminine taste so much as the "swish" of dainty silken garments; the object in pricing these pretty silk suits and waists at such a ridiculously low figure is simply to interest you in our new spring offerings. Nothing better in quality or more correct in style will be shown in the city than you will find here at the big "Hamburger" store and you can always be sure that if it comes from "Hamburgers" it is absolutely correct.

Silk Coat Suits Worth $30, at **$19**

We say positively that you cannot duplicate these suits for less than $30.00. These pretty spring suits are made of an excellent quality taffeta silk; are the "Eton" coat styles and nicely trimmed with braids; the skirts the very latest styles and cluster pleated all round; you will find your favorite color in the assortment and that they are of that particular style and quality for which you ordinarily pay $30.00.

$15 FOR THE NEW SILK COATS WORTH $20.00.

As fine an assortment of swell coats as you will find anywhere and very much underpriced for Monday; the lot includes the new black taffeta coats in three-quarter and ulster lengths; also some very pretty allover lace effects with the finest silk foundations; priced much less than you could buy the materials and have them made.

$35 FOR TAILORED GOWNS WORTH $50.00.

Some of the most exquisite creations in finely tailored gowns that have ever been shown in the city; quiet elegance is admirably shown by the plain shades while those made of the fancy materials will meet with the approval of the most particular devotee of fashion; the new color effects are shown in both the three-piece and coat styles.

$1.98 FOR THE NEW JAP SILK WAISTS WORTH $4.00.

Nothing is much prettier than a handsome silk waist with its clinging graceful effect; for Monday's shoppers we are showing some splendid waists made of fine Japanese silk; are either black or white and are very prettily finished with knife pleatings; are positively $4.00 values.

$7.50 FOR PRETTY SILK KIMONOS WORTH $20.00.

As a very special bargain we are placing on sale Monday just 25 of these handsome silk kimonos; some of these garments are nicely padded while others are plain flowing styles and made of Jap silk; the patterns are fancy figures in contrasting colors; values to $20.00, in the lot.

$6.95 FOR WOOLEN DRESS SKIRTS WORTH TO $8.50.

A splendid assortment of garments that were not only made for service but also combine all that is new and popular in point of style and finish; are made of the very best of the new fancy materials and finished with the latest pleated effects; specially priced for Monday only.

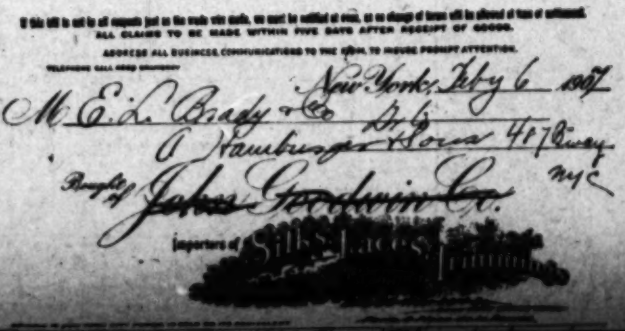


Los Angeles' G

Prices One-Third to One-Half Belo Goods : Now f

A GREAT EVENT in the purchase of the John G makers of the merchan WASH GOODS, WAI wear; will go on sale at this big previous efforts in big sales, for

There is a good story co member of the firm, died; the Hamburger's were asked to m ready cash. Three of our Los was made and accepted, the gentleness of the sale



John Goodwin Co.'s Stock Wash Goods



Positively the biggest and best assortment of pretty and new wash

beautifully; was sold by Goodwin's at $1.50.

25c FOR EMBROIDERED BATISTE WORTH 50c.

Another pretty wash weave at just half the regular value; is black with white dots, black with colored dots; blue with colored dots and scroll figures and white with self embroidered figures 32 to 48 inches wide; sold by Goodwin's at 50c.

specially desirable for graduating gowns; Goodwin's price 50c.

25c FOR EMBROIDERED PANAMA WORTH 50c.

A dainty material with white grounds and small colored embroidered figures in blue, pink, red, Nile, also black and white; finely mercerized; medium weight; launders perfectly and was sold by Goodwin at 50c.

49c FOR COLORED ORGANDIES WORTH 75c.

Are full 72 inches wide, genuine French Organdies; very fine and sheer; comes in pink, red, gray, green, yellow, lavender; also black and white; Goodwin's price 75c.

15c FOR SILK PERSIAN LAWN WORTH 25c.

This pretty material comes in black and white only; are full 32 inches wide; in texture are very soft and are a fine even thread with a beautiful silk finish; Goodwin's price 25c.

EMBROIDERED SILK DOTTED MULLS, WORTH 50c, AT **25c**

Fine white silk mull ground with white silk corded stripes; also come with pink, blue and black dots; a very pretty dress fabric for evening and party wear; Goodwin's price 50c.

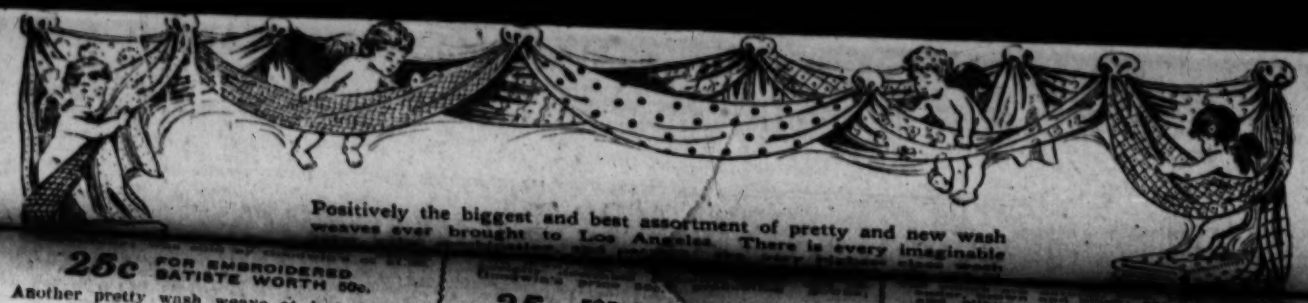
WORTH $1.25 AT

The width is 24 inches; is a beautiful soft ... material and one of the prettiest silks ... evening dresses; comes in a good assortment ... light and dark shades including cream and ... a splendid weave and is worth $1.25 a yard.

39c All Silk White Taffeta Worth 65c

Just about 800 yards and is in either white ... ivory; a very soft, lustrous finish and is ... from dressing of any kind; is especially nice ... waists, dresses or linings and positively cannot be duplicated in the city under 65c to 75c; ... full 19 inches wide.

FOR BL... WO...



Positively the biggest and best assortment of pretty and new wash weaves ever brought to Los Angeles. There is every imaginable

25c FOR EMBROIDERED SATISTE WORTH 50c.

Another pretty wash weave at just half the regular value; is black with white dots, black with colored dots; blue with colored dots and scroll figures and white with self embroidered figures; 32 to 48 inches wide; sold by Goodwin's at 50c.

25c FOR EMBROIDERED PANAMA WORTH 50c.

A dainty material with white grounds and small colored embroidered figures in blue, pink, red, Nile, also black and white; finely mercerized; medium weight; launders perfectly and was sold by Goodwin at 50c.

49c FOR COLORED ORGANDIES WORTH 75c.

Are full 72 inches wide, genuine French Organdies; very fine and sheer; comes in pink, red, gray, green, yellow, lavender; also black and white; Goodwin's price 75c.

15c FOR SILK PERSIAN LAWN WORTH 25c.

This pretty material comes in black and white only; are full 32 inches wide; in texture are very soft and are a fine even thread with a beautiful silk finish; Goodwin's price 25c.

EMBROIDERED SILK DOTTED MULLS, WORTH 50c, AT **25c**

Fine white silk mull ground with white silk corded stripes; also come with pink, blue and black dots; a very pretty dress fabric for evening and party wear; Goodwin's price 50c.

John Goodwin Co.'s Hand Made Laces



Beautiful hand made laces at less than you'd pay for the ordinary kind; thousands of yards of all the newest and prettiest patterns in lace edgings, bands, appliques, festoonings and pretty braids of every description.

$1.50 FOR LACE WORTH TO $3.50.

An assortment of bands, laces and medallions; also festoons; of fine Point Gaze, Point Venice, Princesse, Bruges and Cluny; many are hand made and are pretty floral designs; in black, white and cream and ecru; Goodwin's price $3.50.

98c FOR LACE WORTH TO $2.50.

This assortment includes laces, bands, festoons and medallions; are of Point Venice, Point Gaze and Cluny; some are hand made; white, black and dainty colors; Goodwin's price $2.50.

$2.00 FOR LACES WORTH TO $3.50.

Including appliques, medallions and bands of Point Venice, Point Gaze, Chantilly and Princess; white, cream and black; many hand made.

75c FOR LACES AND BRAIDS WORTH TO $2.00.

Edges, bands, festoons, medallions and appliques of Point Venice, Point Gaze, Cluny or Chiffon; also silk fiber braids; are in white, black and dainty color effects.

50c FOR LACES AND BRAIDS WORTH TO $1.50.

Including edges, medallions and bands of Point Venice, Point Gaze and Cluny laces; Chiffon or fiber silk appliques in floral and scroll effects; white, black and colors.

35c FOR BRAIDS AND TRIMMING WORTH TO 75c.

Also bands, appliques and medallions of silk fiber and Chiffon; others of Point Venice or Point Gaze laces; black, white and light color combinations.

10c FOR LACES WORTH TO 25c.

Cotton Cluny laces and bands in cream, champagne and ecru; exact copies of hand made laces; also Point de Paris and Platte Val.; Goodwin's price 25c.

LACES AND BRAIDS WORTH TO 50c AT **25c**

Appliques, bands, medallions and edges of Point Venice or Point Gaze lace Chiffon; also silk fiber braids; a splendid assortment in black, white and all the most wanted light color combinations; Goodwin's price 50c.

Spring Millinery



$3.50 SUIT HATS AT **$5.00**

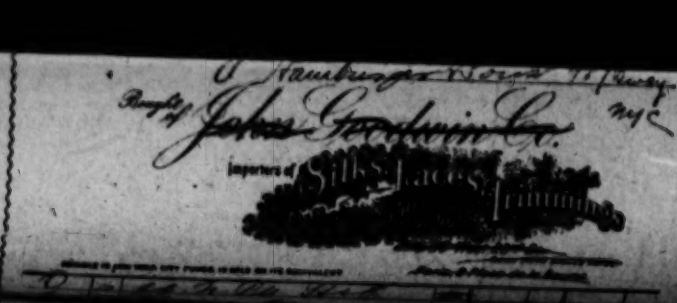
Over 200 from which to choose at this price; included are the "Air Ship" and French sailors of fine Proyxeline braids with smart trimmings of chiffon or ribbons and wings; French chip or Milan and rough straw styles in the newest blocked styles; black, white and all the new colors and have the inimitable "Hamburger" style and quality.

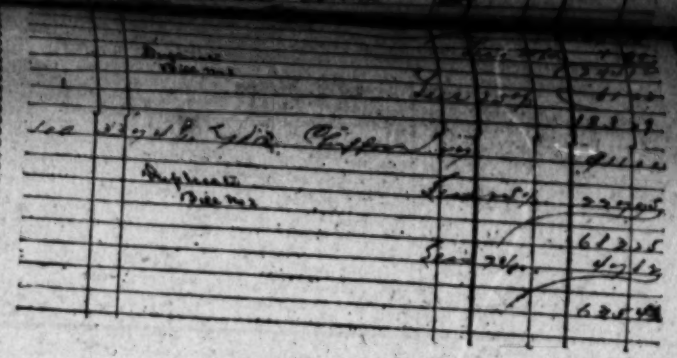
$15 DRESS AND SUIT HATS AT **$10**

The dress hats are the "Empire" styles of leghorns and Cuban lace braids with flower and foliage crown trimmings; are trimmed with fancy or plain ribbons and chiffon and bandeau trimmings; also chip and Milan hats with flowers and ribbons; smart hand-made street or suit hats in the most chic shapes and styles of trimmings; all wanted colors and styles.

$30 PATTERN HATS AT **$20**

Beautiful hats for evening or dress wear from New York's most famous designers; many, too, of the most exclusive styles from our own work rooms; the materials and trimmings are the best; handsome flower trimmed "Empire" and "Mushroom" shapes; made of real hair braids or unfinished leghorns and fine white Milans; also many models that are trimmed with fancy feathers and wings or coques and pompons; not a hat in the lot worth less than $30; specially priced for Monday.





59c FOR BLACK TAFFETA WORTH 85c

Is one of the best medium priced standard quality taffeta silks made; full 21 inches in width and will give exceptionally good service for suits or other uses requiring taffeta that does not cut or split; is pure silk and a deep, rich black.

69c BLACK DRESS TAFFETA WORTH $1.00

1000 yards of good, heavy rustling taffeta; has a soft kid finish; is an excellent black and the purest dye; is free from dressing, full 21 inches wide and one of the most dependable qualities.

59c FOR BLACK TAFFETA WORTH $1.00

The width is 27 inches; there are about 1800 yards in the lot; is very firm, free from gum or dressing, and has fine Chiffon finish; will compare with the best $1.00 taffeta made; will not split or cut and is strictly pure silk.

49c FOR COLORED SILK TAFFETA WORTH 85c.

Are 20 inches in width; heavy rustling silks with beautiful finish; will not split or cut; made of strictly pure silk and matchless for less than 85c; 8000 yards in the lot.

$1.19 YD. WIDE BLACK TAFFETA WORTH $1.49

Just 800 yards of heavy rustling silk with lustrous finish; will stand all kinds of hard wear and for coats in one of the best silks made.

$1.39 BROCADED SWISS TAFFETA WORTH $2.00

Are beautiful brocaded patterns, just 500 yds. in the lot; the designs are scroll and large figures and are especially adapted for evening dresses or opera coat lining; very heavy yet soft and durable; rich cream color and is 21 inches wide.

75c FANCY SUMMER SILKS WORTH $1.25

10,000 yards from which to choose at less than manufacturers' cost; light and dark street shades in shepherd hair line checks, stripes, jacquard figures and satin bon stripes; Taffeta and Louisene weaves; not a piece the lot worth less than $1.25.

79c IMPORTED BLACK MESSALINE WORTH $1.25

Just a small lot of these pretty silks, about 400 yards positively one of the best wearing silks made; an excellent black, strictly pure and a good $1.25 value; full inches wide.

68c ALL SILK ROUGH PONGEES WORTH $1.00

There are only 1000 yards in the assortment, just the thing new coats; are in rich rough effects, very firm weaves and the best shades of blue, pink, pearl gray, reseda, green, lavender, purple and old rose; full 28 inches wide.

39c All Silk White Taffeta Worth 65c

Just about 800 yards and is in either white ivory; a very soft, lustrous finish and is from dressing of any kind; is especially nice waists, dresses or linings and positively can be duplicated in the city under 65c to 75c; full 19 inches wide.

39c FOR BLA WO

Is full 19 inches wide in color and positively cellent service either fo same quality silk as are

49c FOR PEAU DE CY

2000 yards pretty sil half price; all the lig of brown in all shades; a beautiful teed; are all full bolts and specially

$1.29 SWISS SATIN MESSALINE WORTH $1.75

There are just 5 pieces of one of the handsomest silks for evening dresses; are 21 inches wide; a rich cream messaline; very soft and one of the finest imported fa for beautiful gowns.

89c WHITE SATIN, DUCHESS MESSALINE OR SATIN ERTY WORTH TO $1.50

There are just 500 yards of these popular evening silks; a rich cream and white; are imported and every yard guaranteed; the regular prices are $1.25 and $1.50; are 21 inches wide.

Dress Lining Specials Fro

23c For mercerized sateen; full 36 inches wide; in shades of gray, champagne, light blue, pink, cardinal, brown and black; Goodwin's price 35c.

25c For Cotton Moreen; is full 27 inches wide and in the popular shades of brown, green, wine; also black; Goodwin's price 35c.

15c For fast black Percalines; are full 36 inches wide; a splendid quality for drop skirts or waist linings; Goodwin's price 20c.

14c For Glass Cloth; is full 36 inches in width; come in shades of brown, navy, gray, green and wine; Goodwin's price 20c.

5c For French white; is very goo win's at

29c For mercer in shades green, gr win's pri

FOR the SOUL of RAFAEL

A Romance of San Juan Capistrano

Nitrates and the Future

Sir William Crookes Predicts Famine Unless Other Fertilizers Are Found.

Nitrogen Is Necessary to Life and Is Now Obtained Chiefly From Chili Saltpeter.

Scientific Results Are Awaited to Solve Great Food Problem.

Atmosphere Contains Inexhaustible Supply of Nitrogen, Which Is Now Going to Waste.

Nitrogen is well known as a prominently requires nitrogen; and land fed with nitrates becomes from that very treatment enormously more fertile. Its productivity, indeed, thereby is more than doubled. It has been demonstrated that with the assistance of nitrogenous manure the yield of wheat lands can be raised to fully thirty bushels per acre, whereas the average yield for the world at the present time is only 12.7 bushels per acre. The important bearing of this fact on the food problem of the world has long been recognized in scientific circles, for, given a sufficiency of nitrogenous manure, the wheat supply of the world could be doubled.

ASSISTING NATURE.

Sir William Crookes, in his presidential address to the British Association at Bristol in 1898, showed that the tendency of the earth's population was to outstrip the production of wheat. As the people of most nations are bread-eaters, the significance of this growing disparity between the world's needs and the world's available wheat supply is obvious. In short, making all allowance for possible increase in the area under wheat cultivation, mankind is threatened with starvation at no distant period—that is, unless the productivity of the soil can be increased.

There is only one way by which this calamity could be avoided. It is by calling into the laboratory the service of man.

At the present time nitrates are imported into this and other countries from South America; and the nitrate industry is an important and lucrative one. But the nitrate fields of Chili are utterly inadequate to the world's requirements, and before very many years have run their course these nitrate beds will have been exhausted. What then? It is here that the scientist comes to the aid of humanity.

Every schoolboy knows that nitrogen is a constituent of the atmosphere. Scientist and chemist wrestled for years with the problem of the liberation and fixation of this vitalising element. In the year 1892, Sir William Crookes exhibited before the Royal Society a flame of burning nitrogen from the atmosphere. He showed that nitrogen is a combustible gas capable of producing nitrous oxide and nitric acid. Nevertheless, if the cost of producing nitric acid from the atmosphere remained prohibitive, the utility of the discovery to mankind would be much diminished. The crux of the problem was, therefore, to produce the nitric acid by such means as would enable it to be manufactured and sold on a commercial basis. To this problem chemists and engineers in England, in France, in Germany, and in the United States have for years directed their energies with something of the zeal that the ancient alchemists displayed in the search for the philosopher's stone.

EXHAUSTIVE EXPERIMENTS.

The problem has now been solved after many failures, and there is every indication that in a little while nitric acid extracted from the atmosphere will be produced on a considerable scale, and be available for the manifold purposes of man.

One of the boldest attempts at solution was made in the United States by

THE SCIENTIFIC RESULT.

What the scientific results are we must, of course, leave for the great scientist himself to explain in his own way and at his own time.

We understand, however, that by admeasurement and tests this system proves to be, in its productive results, higher and more efficient than any of the other attempts; and promises to entirely fulfill the prediction of Sir William Crookes that the artificial production of nitric acid is clearly within view, and this "may lead to the development of a mighty industry destined to solve the great food problem."

The calculations made of the output of nitrous oxide, afterwards converted into pure concentrated nitric acid, indicate a higher percentage than by any other system known. This being so, it can be imagined with what feelings Sir William Crookes witnessed—perhaps for the first time since his own experiment before the Royal Society in 1892—the gradual conversion of one of the constituents of the atmosphere first into nitrous oxide, and thence into pure concentrated nitric acid, forming the basis of fertilizing nitrogen and various other by-products of great commercial value.

The scale on which this was done, larger than anything known in a private scientist's laboratory, was only limited by the want of sufficient electrical power to fully demonstrate the extent of its capabilities. The electric flame, however, must have been a hundred times greater than that of Sir William Crookes's own laboratory experiment of 1892.

What this may mean commercially may be gathered from Sir William Crookes's work on "The Wheat Problem," wherein he shows that about one million tons of nitrate of soda (Chile saltpeter) is annually exported from Chile, and that, speaking broadly, about twelve million tons could be absorbed in addition with ease. Nitric acid alone in market price ranges from $250 to $300 per ton.

We understand that the system is in the hands of a body of experienced English gentlemen, including competent experts and engineers, for development in the United Kingdom, in the United States, Canada, the Colonies, and other countries. Patents have been applied for, and in several countries already granted.

A vast amount of water power has been secured in various countries in contemplation of the working of this system on the gigantic scale.

THE BRISTOL ADDRESS.

In his address to the British Association at Bristol in 1898, Sir William Crookes in elaborate statistics showed that owing to the gradual diminution of the world's wheat-growing areas, due to the enormous and rapid increase of population, we were, as wheat eaters, within measurable distance of a considerable shortage of supply, unless means could be found to increase the productivity of wheat-growing areas.

"When provision shall have been made, if possible, to feed 500,000,000 units likely to be added to the bread-eating populations by 1931—by the complete occupancy of the arable areas of the temperate zone now partially occupied—where can be grown

Its Extraction Is a Simple Matter

It Being Shaken from the Dry Leaves by Natives, Then Boiled and Formed Into Cakes of Any Form Desired.

A report comes from Tamatave that Perrier de la Bathie has recently discovered in the leaves of the rafia palm a product which, by its chemical and physical properties, might be classed between wax and gum, and bids fair to become a valuable commercial commodity of Madagascar.

The process of extracting the wax is simple, says the New York Herald. The natives who gather the rafia fiber generally pitch their camp in the neighborhood of a rafia grove, to which they bring the leaves. The fiber is taken off and the leaves are thrown aside in large quantities. The wax is collected as follows:

First, by beating the dry leaves on a dry mat or cloth and gathering the pellicles and white powder which fall from them. Then, after boiling these pellicles and powder, the wax thus formed is kneaded into cakes of any form. This wax, which is very pure, will probably be more highly valued than beeswax, although yet an entirely new product. It first made its appearance in the market place at Maronvoay in October last. The curiosity of the merchants of Majunga being roused, they bought the whole lot at 50 cents per pound and shipped it to France in order to ascertain its industrial and commercial value. When the Governor-General of Madagascar heard of the discovery he ordered a sample of twenty-five pounds to be forwarded to Dr. Heckel, director of the Colonial Institute at Marseilles, who will make an analysis.

Dr. Lacaze, Mayor of Majunga, furnishes the following information in regard to the substance:

It is well to know what a rafia leaf will produce in fiber and wax, the chief products of this palm. The following are the quantities obtained by experimenting on ten rafia stalks of three and a half to four and a half yards long, ordinary dimensions, for some leaves attain seven and eight yards (the weight kilo being 2.2 pounds:)

	Kilos.
Total weight of ten leaves	
Weight of green fibre skinned from ten leaves	104,500
Weight of same when dry and ready for sale	9,200
Weight of refuse (cane ribs excepted)	4,080
Weight of same dried	23,550
Weight of powder unpressed	11,000
After manipulation, weight of waxy substance from ten leaves	810

Hence it appears that rafia can yield in wax theoretically some 16 per cent. of the prepared fiber, but the experience of a laboratory would not be the criterion of production in actual practice. The natives allow the leaves to remain on the ground to dry, entailing a loss, according to the inclemency of the weather or want of care. Then, at the moment when the leaves are shaken or rubbed in order to remove the wax, this excessively fine, light powder remains suspended in the atmosphere, and it is impossible to collect it all with only a cotton sheet to work with. In any case, however, it can be said that the average production of wax would be

What Liquozone Is

Liquozone is a tonic-germicide, the virtues of which are derived solely from oxide gases. No alcohol, no narcotic, nothing but gas enters into it. The process of making requires large apparatus and consumes 14 days' time. The object is to so combine the gases with a liquid as to carry their virtues into the system.

The result is a germicide so certain that we publish with every bottle an offer of $1000 for a disease germ that Liquozone cannot kill. It destroys them because germs are of vegetable origin. But to the body Liquozone is exhilarating, vitalizing, purifying.

That is its main distinction. Common germicides are poisons when taken internally. They are impossible,

That was five years ago. Since then millions of people in every part of the world have shared in the benefits of this invention. Nearly every hamlet, every neighborhood, has living examples of its power. Now we ask you to let it do for you what it did for them.

Germ Diseases

Most of our sickness has, in late years, been traced to germ attacks. Some germs—as in skin troubles—directly attack the tissues. Some create toxins, causing such troubles as Rheumatism, Blood Poison, Kidney Disease and nerve weakness. Some destroy vital organs, as in Consumption. Some—like the germs of Catarrh—create inflammation; some cause indigestion. In one of these ways, nearly every serious ailment is a germ result.

We are now putting out an improved Liquozone, based on five years of experience. And even old users may accept the above offer to learn how much better the new product is. Liquozone is guaranteed under the new Pure Food Law.

Any physician or hospital not yet using Liquozone will be gladly supplied for a test.

CUT OUT THIS COUPON

Fill it out and mail it to The Liquozone Company, 458-464 Wabash Ave., Chicago.

My disease is .....
I have never tried the new Liquozone, but if you will supply me a 50c bottle free I will take it.

.....
.....
.....

Give full address—write plainly.

Liquozone costs 50c and $1.

Four Flushing

The President says "make good." None of us Americans have any use for bluffers.

What about a concern that tries to sell gas when it has made no move to supply gas.

You Must be Flush

If you can afford to back such a scheme.

We say buy *gas*, not wind—buy where you can buy *cheapest*.

Los Angeles Gas and Electric Company
Hill, Near Seventh

Los Angeles Office of
The San Francisco Chronicle
Ramona Book Store
516 South Broadway—Telephone, Home 1975
Advertisements and Subscriptions Received
W. M. HINCKLEY - - - Dealer

WALL PAPER

25 patterns 5c — 25 patterns 7 1-2c — 30 patterns 12 1-2c
Former price as high as 35c
House painting reasonable and guaranteed.
BURLAPS—36 inch 13 1-2c; 40 inch 20c; 76 inch natural 27½c; 76 inch red or green 50c, make a beautiful solid wall between base and moulding. 7 ft. opaque shades 40c. Best Paint $1.50.
Walter Bros. 627 So. Spring
F 1055 Sunset Main 1055

NO MORE BALD HEADS



THE VACCUM CAP CURES BALDNESS
60 DAYS TRIAL
Thousands cured. Our Modern Vacuum Cap when used a few minutes each day draws the blood to the scalp and forces the hair into new healthy growth, cures baldness and stops the hair from falling out. Cures Dandruff. Harmless and healthful. We send it to you on trial. We only want pay if you are pleased. Is not this fair? Write for free booklet.
THE MODERN VACUUM CAP CO.
624 Barclay Block Denver, Colo.

Thomas Lawson's novel of frenzied finance is ready in book form. Published serially, it attracted a great deal of attention, and will no doubt find a considerable sale under one cover. It must be the lesson it draws that will give it the sale, however, since the story itself is sensationally improbable in its two tragic climaxes—even if in one it might have had verisimilitude; and since it is otherwise only very moderately well written.

It relates how Robert Brownley, speculator, out of love for a beautiful girl and for the purpose of aiding her in the recovery of her father's lost fortune, manipulates the market in such manner as to win millions, and of course causes, conversely, the loss of the same to others; of how this loss brings about a tragedy in the girl's life which unseats her reason; and of how, just as that reason is at last restored, a second speculative manipulation of Brownley's, by which he endeavors to make restitution to those he has robbed, brings about a second tragedy which this time causes the death of the one he loves, by shock. The lesson taught is a good one; unfortunately, it would have been far stronger if the story itself were more convincing.

VERSE.

A Negro Poet.

FOR YOUR SWEET SAKE. By James E. McGirt. The John C. Winston Company, Philadelphia.

A small book of verse bound in blue and bearing the title "For Your Sweet Sake," has for frontispiece the picture of a good looking young colored man with an intelligent face. The verse is not notable, and the peculiar spelling of most of the poems represents no known dialect, negro or other; but there are a few things in the collection that are of fair merit, as, for instance, "The Spirit of the Oak:"

"The spirit of the oak am I.
With head uplifted to the sky,
Though hail and storm beat in my face,
Through weal or woe I hold my place,
With head uplifted to the sky,
The spirit of the oak am I.

"Birds I have sheltered many a year,
They hear the storm, desert in fear,
The strenuous eagle strives to stay,
But ah! at last his heart gives way,
He stretches forth his feathered form,
And sails to heaven above the storm.

"Devoid of every earthly friend,
I stand undaunted to the end,
With head uplifted to the sky—
The spirit of the oak am I.

"And when the raging storm is o'er,
My feathered friends return once more,
And find me standing calm and free;
They chirp aloud and sing with glee.
With outstretched arm I bid them rest,
I hold no malice in my breast.
But welcome every passer-by—
The spirit of the oak am I."

As by so young a man as Mr. McGirt's picture shows him, the work gives promise; but he should make a study of written dialect if he intends to use this.

RELIGIOUS BOOKS.

Christian Evidences.

THE TRUTH OF CHRISTIANITY. Compiled from various sources by Lieut.-Col. W. H. Turton, D.S.O.R., Royal Engineers. Wells, Gardner, Darton & Co., Ltd., London, Eng. The Young Churchman Company, Milwaukee, Wis.

In view of modern doubts of the

Germ Diseases

Most of our sickness has its inception in the presence of germs. Consumption, diphtheria, scarlet fever, pneumonia, grippe, typhoid fever, and all other contagious diseases are caused by germs. Nearly every human ailment has its origin in the presence of germs. Liquozone is a tonic-germicide, the virtues of which are derived solely from oxide gases. No alcohol, no inert fluid, nothing but gas enters into the cells of its power. Now we ask you to let it do for you what it did for them.

What Liquozone Is

Liquozone is a tonic-germicide, the virtues of which are derived solely from oxide gases. No alcohol, no inert fluid, nothing but gas enters into the cells of its power. Now we ask you to let it do for you what it did for them.

The process of making requires large apparatus and consumes 14 days' time. The object is to combine the gases with a liquid as to carry their tonic virtues into the system.

The action of the supporting wheels extend to receive absorption baths. The work consists in the opposing frictional resistance of the supporting wheels and the brake, the resulting

OVERCOMES RESISTANCE.

A report comes from Tamaqua that Porter de la Balbo has recently discovered in the leaves of the rata palm a product which, by its chemical

The Extension is a Simple Matter. It Being Taken from the Dry Leaves by Natives, Then Boiled and Formed into Cakes of Any Form Desired.

THE SCIENTIFIC RESULT.

We understand, however, that by advancement and keen application of the methods of science the results are very much improved with great increase in the economy of production. Recently he paid a visit to the scene of operations for examination and personal tests.

What the scientific results are we must, of course, leave for the great estate himself to explain in his own way—and at his own time.

CUT OUT THIS COUPON

Put it out and mail it to The Liquozone Company, 4004 Wabash Ave., Chicago.

Liquozone costs 50c and $1. Liquozone does the work. Its claims are based upon 23 years' experience. Its power to help you is unquestioned. Its benefits are daily proven. Its cost is but a trifle. Its use is a pleasure. Its results are a delight. Its claims are backed by a million cures. Its power to help you is unlimited. Its benefits are unbounded. Its claims are unchallenged. Its power to help you is unquestioned. Its benefits are unlimited

Dr. J. T. Bottomley, F.R.S., recently exhibited a radium section at a meeting of the Glasgow Section of Electrical Engineers, which is still being discussed by the Scottish scientists. He described a piece of apparatus invented by the Hon. Hedth Strutt, F.R.S., eldest son of Lord Rayleigh, which, he said, showed in a very remarkable way some of the properties of radium. A pair of gold leaves, after the manner of a gold leaf electroscope, are hung from the bottom of a small tube containing a small amount of bromide of radium. The radium tube is suspended from the top of the glass cover of the apparatus by a little bar of fused quartz, which is a nearly perfect insulator. The radium bromide is supported with a party solution of phosphoric acid, which makes it conductive.

PROMINENT PERSONS.

Contrary to general supposition, Matsuh, the Moroccan bandit, is a well-educated gentleman, tracing his ancestry through Mulai Idris, who founded the empire of Morocco, to the prophet. In stature he is said to be tall and handsome, with an unusually

Children's New Dresses

A most exceptional showing of new dresses for children is now on here. The completeness of the lines, the daintiness of styles and materials, together with the very moderate prices, make them a feature worthy of your attention.

A Special for Monday

Children's dresses of good gingham in plaids and plain colors. Sizes 4 to 14. Monday **$1.19**

FITTED BY OUR CORSETIERE.

Kid fitting corsets in colored silk Batiste at $2.50 and **$2.50**

White poplin and Coutille at **$2.00**

The ones to interest you most will be the new high bust, long back and long hip styles.

Faster Ribbons

Fine taffeta silk ribbons, 5 and 6 inches wide, extra fine quality, all colors, 5 to 6 inches wide, 35c to 40c values, for Mondays, per yard **24c**

Dainty novelty ribbons in 1½ and 2 inch widths, especially ordered for ladies' pendants, Monday, per yard **19c**

Also all the new effects in ladies' silk hose in plain and embroidered effects. Reasonably priced at $1.25 up to $5.00.

10c Ginghams 6½c

Pretty dress ginghams in stripes, checks and plaids in all staple colors. Always sold at 10c. For Monday only, per yard **6½c**

Pretty Prints 4 1-2c

Big new lot of spring prints, 6 1-4c and 7 1-2c is the regular price. Monday, per yard **4½c**

25c Wash Belts 18c

For White Silk Taffeta Worth 75c

...s in two widths, 19 and 21 inches; a small assortment about 500 yards; is an extra good quality; has a pleas... rustle, a splendid finish, and is very suitable for lin... for evening wraps; is a pure silk and worth 75c.

49c For Black Taffeta Worth 75c

Is full 19 inches in width and for actual service is one of the best medium priced taffeta silks there is made and will compare favorably with many of the higher priced taffetas; there are perhaps a thousand yards of this splendid silk to be sold at this very special price.

...FETA

...e soft weave; very rich ...will give the most ex... as linings; is the ...larly in all stores at 65c.

FANCY SILKS WORTH TO $1.00 AT 49c

A choice assortment of both taffeta and Louisene weaves, over 4000 yards in the lot, including stripes, checks, jacquard figures, suiting effects and pretty woven patterns; these silks are all new and fresh, the patterns are the best and if purchased in the regular way would cost you at least $1.00; are full 20 inches wide.

69c BLACK TOSCO MESSALINE WORTH $1.00

...nall lot consisting of about 300 yards soft, lustrous silks ...d very rich; will drape nicely, does not wear shabby and ...a silk which we particularly recommend to our custom...; 20 inches wide.

69c IVORY SUPERBA MESSALINE WORTH $1.25

800 yards of the purest white silk made; very soft, with lustrous finish; light weight, made of the purest silk; es...cially suitable for evening wear; is 21 inches wide and ...ced at less than factory cost.

89c YARD WIDE BLACK TAFFETA WORTH $1.29

...yards extra good quality with pleasing rustle, soft Chif... finish; is a splendid weight, pure silk and very suitable ...coats.

$1.09 FOR YARD WIDE BLACK TAFFETA WORTH $1.39

2000 yards of this splendid silk with a heavy dress finish; an excellent black and free from gum or dressing; every yard recommended.

$1.00 PURE SILK PONGEE WORTH $1.50

600 yards of heavy, strictly pure Shantung silk; the colors are navy, natural, black and white; are one of the most popular of the summer silks.

50c SILK TWILLED FOULARDS WORTH $1.00

1000 yards at half price while they last; are in brown, navy, green, red, and black grounds with coin spots and dots of various size; is a standard $1.00 quality.

...RTH $1.00 AT 49c

...Cygne at less than ...k colors with plenty ...pendable silk; every yard guaran... Monday only; full 20 inches wide.

...YARD WIDE BLACK TAFFETA WORTH $1.09 AT 69c

One of the special silk offerings that will not last long as there are only 600 yards in the lot; is a heavy very durable taffeta made for hard service; has a fine finish, is pure silk and full yard wide.

98c FOR WHITE DUCHESS SATIN

...e are only 300 yards of this heavy satin with pure silk ...kground, the kind used for evening coats or reception ...ses; is soft, durable weave, a very rich, creamy shade, ... inches in width and positively cost more for import duty ...n the price we have named for Monday.

$1.29 BLACK PEAU DE SOIE WORTH $2.00

...rted silk and very heavy double faced with soft mellow ...sh; is an excellent black and just the kind you will ap...ciate for a dress, coat or waist; is very durable, 22 inches ...de, and just a thousand yards in the lot.

$1.49 WHITE CREPE METEOR WORTH TO $3.50

Just 300 yards of beautiful silk French crepe; handsome silk for evening or reception gowns; made from the purest silks; full 46 inches wide and is positively the $3.50 value.

98c SILK CHIFFON CLOTH WORTH TO $2.00

Also included are Radia and Marquisette; there are just 5000 yards of this soft, clingy silk; are 42 to 46 inches wide; come in all the light shades, also white, cream and black; will drape beautifully and are actual values to $2.

...he John Goodwin Co.'s Stock

...n black or ...s wide; a ...d by Good-

20c

For linen Crinoline, linen canvas, tailor canvas; black, white and colors; Goodwin's price 40c.

...6 in. wide; ...ne, brown, ...k; Good-

25c

For tailor Canvas; 25 inches wide; in natural linen colors; Goodwin's price 50c a yard.

15c

For waist lining; is full 36 inches wide; the colors are gray, brown, tan and black; Goodwin's price 15c.

24c

For dozen sheets wadding; is 27 to 36 inches wide; come in gray and black; Goodwin's price 35c a dozen.

19c ...and dress shields; Goodwin's price 40c.

5c For nainsook covered gauze rubber linen shields; Goodwin's price 20c.

10c For choice stockinette shields; Goodwin's price 25c.

10c For fine nainsook, washable dress shields; Goodwin's price 25c.

5c For spool Kerr's lustre sewing thread; 200 yards to the spool; Goodwin's price 10c.

25c For box 3 dozen tailor's chalk; Goodwin's price 15c.

2½c ...white pearl buttons, all wanted sizes; Goodwin's price 5c.

5c For roll featherstitched braid, white or colors; Goodwin's price 10c.

5c For needle book containing 4 packages needles, assorted; Goodwin's price 15c.

3c For roll English stay binding, widths to 1 inch; Goodwin's price 5c.

5c For dozen stay binding, good assortment in widths; Goodwin's price 15c.

10c For bolt bias seam tape, white and colors; 12 yards to bolt, Goodwin's price 15c

2c For box black or silver hooks and eyes; 6 cards to box; Goodwin's price 5c.

5c For card, 2 dozen to card, best quality hooks and eyes; Goodwin's price 10c.

5c For silk covered collar bone; Goodwin's price 10c.

5c For dozen snap fasteners, black or silver, best quality; Goodwin's price 10c.

11c For dozen whalebone, best quality, white and black; Goodwin's price 25c.

10c For bolt Prussian seam binding, full 9 yds; Goodwin's price 20c.

5c For four spools good basting thread, black or white; Goodwin's price 10c.

1c For spool Hemmingway & Son's button-hole twist; Goodwin's price 2½c.

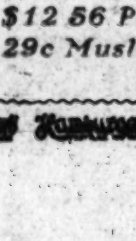
2c For package machine needles, all sizes, standard machines.

3c For spool linen finished thread, black only; Goodwin's price 5c.

2c For brass or steel thimbles, closed or open top; Goodwin's price 5c.

12c For girdle foundations; all sizes, best quality; Goodwin's price 20c.

Manufacturers Sale
Fine Royal Wilton Rugs



This big purchase of splendid rugs comprises the entire stock of one of the most noted manufacturers; while the prices we have named is fully a third less than the real worth, we also want you to particularly note the superior quality of these fine rugs; we are willing you compare them with the best in the city priced at a third more, and we will cheerfully take back any rug purchased and refund the money paid if these are not in every way the best and handsomest rugs ever offered in Los Angeles at the price; are the finest "Wilton" rugs with long silky pile and very closely woven; are exact reproductions of the finest imported Turkish rugs and are fit to adorn the floors of a mansion; the following will give you an idea of the savings possible.

$55 Seamless Rugs, 9x12 ft. at $42.50

$35 Seamless Rugs, 5 ft. 3 in. by 9 ft. at $19.95

$10 Seamless Rugs, 36x65 in. at $6.95

Special for Monday

(NOT FROM THE GOODWIN STOCK.)

We have selected eight items of the most dependable merchandise and for one day only have priced them at or below actual cost; how many can you use?

$3.50 Elbow Kid Gloves at $2.25
50c Lace Lisle Hose at 35c
$2.00 Colored Real Silk Vests at 75c
$3.50 Pat. Kid Ribbon Ties at $1.95
$5.00 and $6.00 Silk Petticoats at $3.00
$5.00 and $6.00 Juvenile Suits at $1.95
$12.56 Pc. Blue Border Cotton Set $8.50
29c Muslin Cov. Sleeve Boards 19c

John Goodwin Co.'s Ribbons Neckwear



Nothing newer or prettier will be shown in dainty neckwear than this splendid assortment. The prices, too, a fourth to a third less than you would ordinarily pay for this class of merchandise.

HAND MADE YOKES WORTH TO $4.50 AT $1.98

Pretty hand made yokes of fine braids with faggotting and lace; come in either round or pointed shapes, suitable for wear with either silk or sheer wash waists; included in the assortment are regular $4.50 values.

$2.98 FOR POINT LACE BERTHAS WORTH TO $7.50.

A splendid assortment of these pretty lace Berthas; are hand made of Princess and Bruges lace; are in circular shape and very elaborate floral designs; full 1½ yards long.

$5.00 FOR HAND MADE LACE COLLARS WORTH TO $10.00.

The collars are of Point lace and are hand made; the Berthas are of Duchess or Princesse laces; some in circular shape; others pointed styles.

$7.50 FOR POINT LACE COLLARS WORTH TO $15.

Both Princess and Bruges lace; Berthas in circular shapes; also Point Gaze laces measuring full three yards around edge; both white and cream.

30c FOR BOLT SATIN RIBBON WORTH 50c.

An excellent quality satin edge gauze and corded edge Taffeta ribbon; come in widths to No. 5; black or white only; Goodwin's price 50c.

35c FOR BOLT TAFFETA RIBBON WORTH 65c.

Full 10 yards in bolt; white or black; with corded edges; No. 7 width; very popular for trimming or fancy work; Goodwin's price 65c.

20c FOR BOLT TAFFETA RIBBON WORTH 35c.

Full 10 yards in bolt; are in widths Nos. 1, 2 and 3; black or white and have corded edge; Goodwin's price 35c.

FOR BEAUTIFUL RIBBON WORTH TO 50c. 15c

Included are Chiffon, Taffeta, Messaline and Persian ribbons; all the most popular shades and colorings in irridescent and two-toned effects; also black and white and staple colors; widths to No. 100; very desirable for millinery or fancy work; Goodwin's price 50c.

Dr. J. T. Bottomley, F.R.S., recently exhibited a radium section at a meeting of the Glasgow Section of Electrical Engineers, which is still being discussed by the Scottish scientists. He described a piece of apparatus invented by the Hon. Robin Strutt, F.R.S., eldest son of Lord Rayleigh, which, he said, showed in a very remarkable way some of the properties of radium. A pair of gold leaves, after the manner of a gold leaf electroscope, are hung from the bottom of a small tube containing a small amount of bromide of radium. The radium tube is supported from the top of the glass cover of the apparatus by a little bar of fused quartz, which is a nearly perfect insulator. The radium tube itself is coated with a pasty solution of phosphoric acid, which makes it conductive. As the very active beta emanation escapes through the walls of the radium tubes, the alpha radiation creeps down and electrifies the gold leaves, which thereupon diverge. When they have diverged sufficiently they touch two aluminum plates on the two sides of the cover and discharge themselves, and this action goes on periodically, the leaves being charged and discharged (in the apparatus shown) in three and one-quarter minutes. It is to be noted that the vessel in which contains this apparatus is highly evacuated by means of a sprengel pump, the air pressure being reduced to something like the ten-millionth of an atmosphere. Dr. Bottomley has set up this apparatus of Mr. Strutt's for the purpose of finding out whether, after a very long time, the activity of radium decreases or disappears. The observations will tell whether the action of a radium clock becomes longer with time.

Flour in Brick Form.

In England interest has been shown of late by the army and navy authorities in a new method of preserving flour by means of compression. With hydraulic pressure apparatus the flour is squeezed into the form of bricks, and experiments are reported to have shown that the pressure destroys all forms of larval life, thus preserving the flour from the ravages of insects, while it is equally secure from mould. Three hundred pounds of compressed flour occupy the same space as one hundred pounds of flour in the ordinary state.

The Speed of Thought.

How long does it take to think? Prof. Helmholtz argues that the whale probably feels a wound near its tail in about one second, and requires another second to send back orders to the tail to defend itself. The reason why the time occupied by this preparation seems to us so infinitesimal lies in the fact that we are unable to perceive more quickly than our nerve system can act, and thus the intervals required for its operations appear to us imperceptibly small. Astronomers vary in their estimation of the moment at which a star crosses the web of their telescopes by more than a whole second, while the estimates of any individual taken by himself agree within one-tenth of a second, if frequently repeated. Still more surprising is the difficulty of determining whether the beats of two gently ticking watches coincide or fall between each other if held to either ear; while nothing is easier than the same determination if both are held to the same ear. Helmholtz pictures the matter to himself in this way: "Two perceptions of different organs can be estimated only as regards their time relations, when there

PROMINENT PERSONS.

Contrary to general supposition, Raisuli, the Moroccan bandit, is a well-educated gentleman, tracing his ancestry through Mulai Idris, who founded the empire of Morocco, to the prophet. In stature he is said to be tall and handsome, with an unusually white skin and with features rather Grecian than Semitic.

Cardinal Merry del Val, papal secretary of state, is an accomplished man. He speaks all languages. His English is perfect; he is a finished scholar, an extremely fine diplomatist, a rare judge of men. He was born in London of distinguished Spanish-Irish parentage in 1865. Before he was 39 years of age he was a cardinal; a year later he was made cardinal secretary of state.

The young Duke of Zaragoza, besides being a grandee of Spain, is an expert locomotive engineer. He proved his qualification by passing a strict examination and twice a week runs the express train from Madrid to the French frontier over the north Spanish railroad.

The young Duke of Westminster is the ground landlord for miles and miles of houses—the whole of South Belgravia, a fashionable district of London—and for each he receives a shilling a year peppercorn rent until the leases fall in. Each year fresh leases fall into his hands, and at the end of thirty years the whole of the property, which is now worth many millions, will be his entirely.

Miss Marion S. Parker, a Detroit girl and a graduate of Michigan University, is a civil engineer. She has done the architect's work on several New York skyscrapers. She designed the Board Exchange building in the Wall-street section, a twenty-eight-story monster that houses 6000 brokers, bankers and corporation officers. She built the Astoria, half of the Waldorf-Astoria, the Whitehall building and a dozen other notable structures. She did nearly all the designing alone, planning the steel work and everything from sub-basement to roof.

The late A. J. Cassatt, president of the Pennsylvania Railroad Company, used to pride himself on never losing his temper, no matter what the provocation. At the same time he showed consideration for others less favored in the matter of equilibrium. On one occasion he was on a Pennsylvania train which stopped owing to some trifling mishap. Mr. Cassatt asked a brakeman some questions regarding the stoppage and the man, not knowing the passenger, replied in sulphurous language, consigning Mr. Cassatt to hot quarters and telling him to mind his own business. The president related the circumstances to the superintendent of that division and added: "Just call the man into your office and tell him he cussed the president and that hereafter he should be more polite to passengers."

Gen. Girard, retired, of Monterey, will soon go to Chicago to take a position as librarian in one of the large Chicago libraries. Mrs. Girard is to make a trip to the Orient for her health.

Children's New Dresses

A most exceptional showing of new dresses for children is now on here. The completeness of the lines, the daintiness of styles and materials, together with the very moderate prices, make them a feature worthy of your attention.

A Special for Monday

Children's dresses of good gingham in plaids and plain colors. Sizes 4 to 14. Monday..... **$1.19**

Kid fitting corsets in colored silk Batiste at $3.50 and **$2.50**

White poplin and Coutille at..... **$2.00**

FITTED BY OUR CORSETIERE.

Easter Ribbons

Fine taffeta silk ribbons, 5 and 6 inches wide, extra fine quality, all colors, 5 to 6 inches wide, 25c to 40c values, for Monday, per yard **24c**

Dainty novelty ribbons in 1½ and 2 inch widths, especially ordered for ladies' suspenders, Monday, per yard **19c**

Sorosis Shoes



The Shoe of Shoes For Easter

And we might say for every other occasion.

A shoe full of merit, style and solid comfort from top to toe.

A shoe with an enviable reputation behind it.

A shoe for the short foot or the slender foot, but on the normal foot that's where the grace of line and beauty of finish is displayed. Newest lasts at

$3.50, $4 and $5

Hair Dressing

THIRD FLOOR

Mme. Burgess in charge. We have not only one of the best corps of manicurists and facial masseurs, but a well appointed workroom for making hair goods.

New Comet Curls ..... Janes ..... Switches ..... Made from your combings.. **$1.50**

Flower Toques $4.98

Values to $8.00

Dainty little flower toques made of silk and velvet roses in a good assortment of colors, neatly trimmed with foliage, velvet and ribbons. Only a limited number of these, specially priced at $4.98, worth to $8.00.



Flowers Specially Priced for Monday

Lot of 100 dozen crisp new flowers, nearly every wanted blossom and foliage in the lot, come in wreaths and bunches, beautiful plain shades and rich two tone effects, made of silk, velvets and linens, perfect flowers, extra well made, many have rubber stems. Divided into 3 lots for Monday.

Values to 50c .....25c Values to $1.00 .....49c Values to $1.75 .....98c

Braids 49c—98c Values

Lot of straw braids, come in 10 and 12 yard bolts, splendid assortment of colors, plain and fancy braids, no black or champagne shades, values to 98c, Monday **49c**

A Big Value in Beds

With all modesty we can say this is one of the most generous bed offers ever made in this city.



We have a limited number of enameled iron beds which are to be disposed of at once. Here is the offer: One iron bed, one excellent mattress and pair of springs, a $10.00 outfit complete Monday for **$6.39**

All $15.00 bed, mattress and spring outfits, Monday **$8.98**

$3.25 Arabian Lace Curtains $1.95

Pretty scroll, floral and Grecian medallion patterns, all finished overlock corded edge; $3.00 and $3.25 values, per pair **$1.95**

$7.50 Bonne Femme Curtains $4.95

Bonne Femme, with full deep flounces and most desirable patterns. Several different widths to match. Regular price is $7.50. Monday each... **$4.95**

10c Ginghams 6½c

Pretty dress ginghams in stripes, checks and plaids in all staple colors. Always sold at 10c. For Monday only, per yard **6½c**

Pretty Prints 4 1-2c

Big new lot of spring prints, 6 1-4c and 7 1-2c is the regular price Monday, per yard **4½c**

25c Wash Belts 18c

$1.00 back combs with French gilt mountings ... **75c**

$3.00 Oriental Couch Covers $1.95

Full 3 yards long, 60 inches wide, in Turkish striped effects **$1.95**

75c Duplex Window Shades 35c

Hand made oil opaque shades, mounted on strong spring rollers in plain or two color. The Duplex shade complete, ready to hang **35c**

Sheeting 18c

76 inch unbleached sheeting, good clean thread. 22c values. Monday, per yard **18c**

Bath Towels 10c

20x40 brown bath towels, with fringed ends and well worth 12 1-2c to 15c. Monday each **10c**

12 1-2c Nainsook 8 1-2c

12 1-2c check nainsook; white check, both large and small. Monday, per yard **8½c**

Little Economies

Cabinet Assorted Hair Pins.....3c
Two dozen Pearl Buttons.....5c
Wood back Nail Brushes.....3c
Shell Hair Pins, ass't. sizes.....1c
Black and white shield Safety Pins 3c

25c silk covered collar foundations in black only **12½c**

Elysian Violet Toilet soap. A splendid soap, selling regularly at 25c, Monday, per cake **17c**
3 for 50c.

Velvet Ribbon

Fine quality of linen back black silk velvet ribbon, 3-8 and 1-2 inch wide. Will be greatly in demand for spring and summer dress trimmings. 45c value regularly. Monday, per yard **29c**

Baby width in same quality, worth 25c, for, per bolt **14c**

Chiropody and Electrolysis
Toilet parlors, third floor. Dr Ella Williams, expert chiropodist and electric needle specialist, is daily adding testimony as to her superior ability in removing facial blemishes and foot ills.

J. R. Lane Dry Goods Co.
327-329 South Broadway



It is one of the neatest rockers we have in our big stock. It is made throughout of quartered golden oak and is hand polished. The design is like the picture above.

China Closet $17.50



Regular price $24.75.

It is made of solid oak in either the golden or weathered finish. Side glasses are bent. The three roomy shelves are adjustable.

And so on up to
8.00 Chairs reduced to..... 6.40

Serving Table Reductions

$13.00 Tables reduced to.....$10.40
25.00 Tables reduced to..... 20.00
27.00 Tables reduced to..... 21.60

We show them in both golden and weathered oak. Every serving table in the house is included.

Morris Chair Reductions

$11.00 Morris Chairs reduced to.....$ 8.80
14.00 Morris Chairs reduced to..... 11.20
17.50 Morris Chairs reduced to..... 14.00
22.50 Morris Chairs reduced to..... 18.00
And so on up to
32.50 Morris Chairs reduced to..... 26.00

Sideboard Reductions

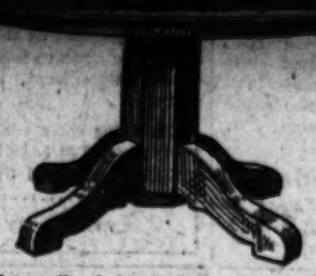
$35.00 Sideboards reduced to.....$28.00
37.50 Sideboards reduced to..... 30.00
47.50 Sideboards reduced to..... 38.00
60.00 Sideboards reduced to..... 48.00
And so on up to
80.00 Sideboards reduced to..... 64.00

Buffet Reductions

$32.00 Buffets reduced to.....$25.60
34.00 Buffets reduced to..... 27.20
37.50 Buffets reduced to..... 30.00
40.00 Buffets reduced to..... 32.00
And so on up to
80.00 Buffets reduced to..... 64.00

$14.00 Iron Crib $10.50

It is the regulation size crib, with all the modern improvements. One side drops down, guided by brass rods. The color is cream. From a standpoint of construction the crib is perfect. It is made by "Simons," the premier bed maker of the world.



No need to talk of the design—the picture tells the whole story. We want to impress you with the fact that it is made of solid oak and perfectly constructed. The finish is weathered. It is the 6-foot extension size.

$15.00 Gas Range $11.75



A three-burner, combination oven and broiler stove. A very complete gas range for a small family, or apartment use. Has a full cast front and cast iron oven door.

This is certainly the time to buy gas ranges, for every one in our stock is reduced—not less than 20 per cent. in any instance. It is an Acorn—that is sufficient recommendation.

Reed Chairs and Settees are reduced in the same generous way.

Chiffonier Reductions

$12.00 Chiffoniers reduced to.....$ 9.60
18.00 Chiffoniers reduced to..... 14.40
20.00 Chiffoniers reduced to..... 16.00
26.50 Chiffoniers reduced to..... 21.20
And so on up to
60.00 Chiffoniers reduced to..... 48.00

Couch Reductions

$11.00 Couches reduced to.....$ 8.80
13.50 Couches reduced to..... 10.80
16.00 Couches reduced to..... 12.80
25.00 Couches reduced to..... 20.00
And so on up to
40.00 Couches (leather)..... 32.00

Princess Dresser Reductions

$20.00 Princess Dressers reduced to.....$16.00
27.50 Princess Dressers reduced to..... 22.00
29.00 Princess Dressers reduced to..... 23.00
32.50 Princess Dressers reduced to..... 20.00
And so on up to
50.00 Princess Dressers reduced to..... 40.00

Dressing Table Reductions

$20.00 Dressing Tables reduced to.....$16.00
23.00 Dressing Tables reduced to..... 18.40
26.00 Dressing Tables reduced to..... 20.80
30.00 Dressing Tables reduced to..... 24.00
And so on up to
50.00 Dressing Tables reduced to..... 48.00

$20.00 Oak Dresser $14.95

It is made of solid oak—and we are offering it at the price others get for a poor imitation. The finish is golden. The cabinet work is splendid—much better than you usually find in a dresser at this price. Ask to see this one sure.



You have your choice of quartered golden oak or mahogany finish. The design is a new one and is bound to become one of the most popular we carry.

$28.50 Dresser $17.50



You can have your choice of maple with birdseye top or mahogany finish. A feature of this dresser is the wide mirror. The top drawer is swelled and divided.

$8.50 Iron Bed $6.35



You will gain just $2.15 if you buy this bed during this March Clearing Sale. It is full size, of course. The color is cream, with dashes of gold here and there; a dainty combination of color. We have made a sketch from the bed itself for your benefit.

This Is The Generous Credit Store

543 545 547 SO BROADWAY

Mackie-Fredericks Co.

Los Angeles, Cal.

$14.00 Iron Bed $10.50

It is a grand bargain. $14 is a low price for this splendid bed, and when you can get it for $10.50 you get something out of the ordinary. You have your choice of cream or green. Don't you like it, judging from the picture on the right?





come around and say how good is the work you are doing. The heathen needs shirts more than anything in the world. The world is a spheroid, flattened at the poles, composed of land and water; the land divided into five great continents, all of which is told about in Jarby's Encyclopedia of Knowledge and Compendium of Literature, Science and Art, treat-

bringing [illegible] the naked! Yes, ladies of the sewing circle, no sooner had I landed in Africa than a native heathen chased me into a palm tree, which I recognized as soon as I climbed it, having read in this priceless volume all about it under 'Trees, Native and Foreign—Deciduous and Evergreen—Fruit Trees, including Apple, Orange, Peach, Plum,

Miss Fliggis exclaimed the younger [illegible] "and how did you escape?"

"By staying in the trees," said Eliph' Hewitt, coughing gently behind his hand. "Yes, ladies, if I had not had this volume in my hand as I have it now I should not now be

Eliph' Hewitt took an easier position on the limb of the tree.

"The heathen of Africa's sunny strand are the Americans of tomorrow

Butler March 10



ALL THE WISDOM OF THE AGES CONDENSED INTO ONE VOLUME. FIVE DOLLARS BOUND IN CLOTH—6

Serving Table Reductions

$12.00 Tables reduced to $10.40
$5.00 Tables reduced to $3.00
$7.00 Tables reduced to $1.60
We show them in both rolled and [illegible]

Chiffonier Reductions

$12.00 Chiffoniers reduced to ..... $ 9.60
18.00 Chiffoniers reduced to 14.40
20.00 Chiffoniers reduced to 16.00

Reed Chairs and Settees are reduced in the same generous way.

15.00 Reed Rockers reduced to 12.00
[illegible] Reed Rockers reduced to 8.00

4.00 Chairs reduced to 3.20
And so on up to
8.00 Chairs reduced to 6.40

to unsurpass the joints.

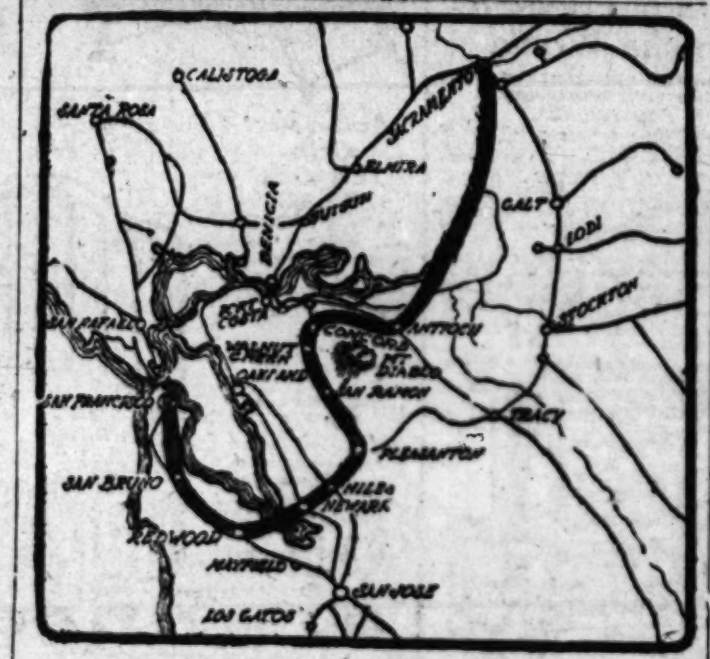
or our buying organ-

TO SACRAMENTO BY NEW ALL RAIL LINE.

[From the San Francisco Chronicle.]

THE Southern Pacific is to make its main line from Sacramento to San Francisco a route without a ferry. By building a drawbridge across the Lower San Joaquin at Antioch and taking advantage of several proposed cut-offs and connections, central overland and Oregon trains will be brought into San Francisco more quickly than by the present schedule and without the use of the tedious ferrying of trains across Carquinez Straits at Benicia, or the ferrying of passengers across San Francisco Bay from Oakland.

Officials of the company admit that



The Southern Pacific's new route for overland trains to San Francisco, avoiding the Benecia and Oakland ferries.

[Copyright, 1907, by Ellis Parker Butler.]

MOTHERS
Of Skin Tortured Disfigured Babies

SHOULD KNOW THAT

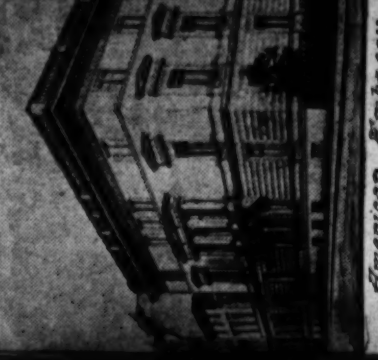


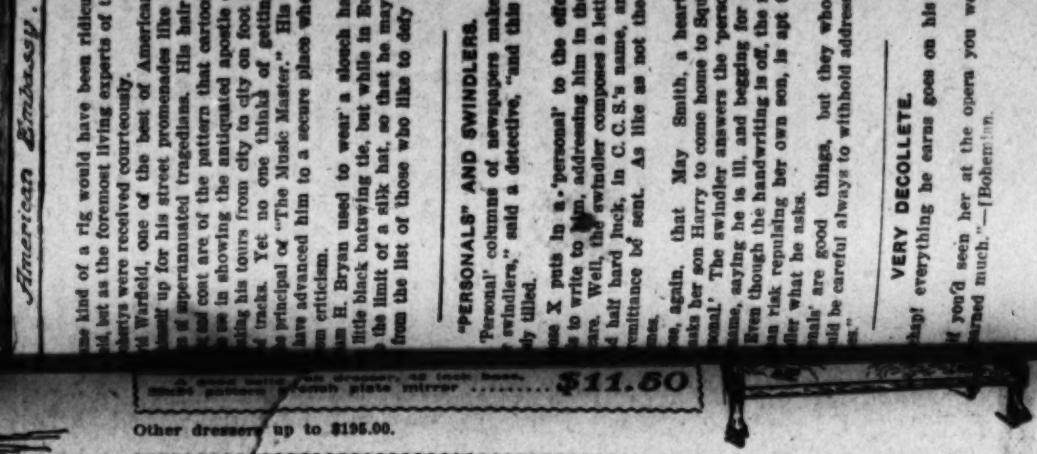
Warm Baths With

Cuticura SOAP

And gentle anointings with Cuticura, the great Skin Cure, afford instant relief, permit rest and sleep, and point to a speedy cure of torturing, disfiguring eczemas, rashes, itchings, and irritations of infants and children when all else fails. Guaranteed absolutely pure, and may be used from the hour of birth.

Sold throughout the world. Depots: London, 27 Charterhouse Sq.; Paris, 5 Rue de la Paix; Australia, R. Towns & Co., Sydney; India, B. K. Paul, Calcutta; China, Hong Kong Drug Co.; Japan, Maruya, Ltd., Tokio; Russia, Ferrein (Apteki); Holland, South Africa, Lennon, Ltd., Cape Town, etc.; U. S. A., Potter Drug & Chem. Corp., Sole Props., Boston. 32-Page Book, Cuticura Book on Care of the Skin.





Anti-Trust Sewing Machine

This One $25.00, $1 Down

$1 Weekly



What's the use going without one? Did it ever occur to you that you can buy a sewing machine equal to any machine as far as practical service is concerned for a LOW PRICE?

Our SIMPLEX C machine is equal to any machine. A TERROR TO ALL COMPETITION. High class, high arm, sewing head with all modern improvements. Chain and lever automatic lifting device. Noiseless, ball-bearing, stand fitted with automatic belt replacer **$25.00** $1 down, $1 weekly ....

Other Simplex machines, $18.75, $22.50 $27.50, $30.00, $35.00, $37.50, $40.00, $45.00.

Anti-Trust Draperies--Special 20 Per Cent. Discount This Week

We want you to get better acquainted with our line of lace curtains, portieres, couch covers, etc. With this end in view this week we will give a GENUINE 20 per cent. discount on all goods in this department. We show a fine selection of lace curtains, including Irish Point, Renaissance, Cluny, Tombourd, novelty combinations, Bon Femme, etc. A fine stock of portieres ranging in price from $2.50 to $40.00 per pair. Couch covers of all kinds. This line is especially strong in Oriental designs. REMEMBER 20 per cent. discount this week.

DON'T STOP UNTIL YOU GET TO THE RIGHT PLACE---712-714-716-718 SO. MAIN STREET NEAR SEVENTH.

3 Carloads of Office Desks

Highest Grades at Anti-Trust Prices

Every office man nowadays realizes the importance of having a good office desk—not for the convenience alone, but for appearance. **HIGH GRADE DESKS HAVE, UNTIL BRENT'S CUT THE PRICES, ALWAYS BEEN HIGH PRICED DESKS IN LOS ANGELES.** Every man now, who needs a desk, may get a high-grade one at the same price he formerly was asked for one of medium grade. This is only another evidence of the good work Brent's is doing in bringing down prices.

We have just received three carloads of desks—and want every man who is interested to just come and let us show him the best desks made and the anti-trust prices. Cash or credit, will astonish him. Our desks are from the following manufacturers:

MYRTLE DESK CO.
VALLEY CITY DESK CO.
ROWLETT DESK CO.
SHELBYVILLE DESK CO.
PETERSON DESK CO.
OLSEN DESK CO.

All woods and grades are well represented. Our anti-trust prices range from $12.50 to $195.00.

Anti-Trust Pianos

Terms Arranged to Suit You



We want to sell you a piano at a reasonable price.

Let us show you our "SCHUBERT." The "SCHUBERT" is remarkable for its rich, full, ringing volume of tone. Its melody is exquisitely pure and brilliant, never metallic or harsh. The action is responsive, easy, graceful, and the control is most sympathetic. If you cannot call, write for our catalogue.

A handsome piano, 7 1-3 octaves, mahoganized case, full and clear tone fine repeating action **$245**
$1.00 weekly.

Pianos Taken in Exchange

A good Gate & Co. square piano, walnut case $35
A Steinway upright, ebonized case, good condition $275
A Boston Chickering, ebonized case, excellent condition $300
A fine Hamilton, walnut case, fine condition except case, case is marred $190

THIS WEEK, five pianos that have been rented, all in good condition **$119**

We have two pianista's, "The Perfect Piano Player," Oak cases, good as new. Original price $250. We give you 12 pieces of music **$80**

VICTOR TALKING MACHINES
BUY 6 RECORDS when you take the machine; buy 2 records per week. Pay for the machine when you are ready.

Anti-Trust Sideboards

Special $25 Value $18.75 This Week Only

New styles just arrived. Our No. 569 sideboard has divided top drawers, large linen drawer and double cabinet; ornamental top with 18x28 French plate mirror. Our regular price is $25.00. Special, **$18.75.** Other sideboards $13.75, $15.00, $20.00, up to $75.00.

Anti-Trust Dining Chairs



Our line of dining chairs is complete. All styles, from 75c to $1.5. This one SPECIAL this week. Made of solid oak, has cane seat, good high back, with bolted braces, plenty of them..... **95c**

Fine SOLID OAK box seats. Come in golden and weathered fumed, Solid saddle seat $2.25
With leather seat $3.00

Refrigerators

Anti-Trust Prices

There never has been enough refrigerators in Los Angeles to supply the demand. We have them priced from $7.50 to $125.00.

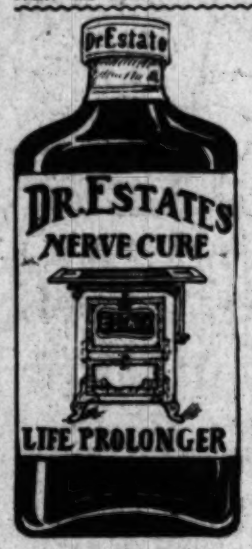
THIS ICE BOX $7.50



Better get yours now before the big rush.

THIS REFRIGERATOR $27.50





The Greatest Patent Medicine in the World

DR. ESTATE'S GREAT NERVE CURE AND LIFE PROLONGER.

TESTIMONIAL

DEAR DOCTOR:—I write to tell you of my appreciation of your GREAT CURE for failing housekeepers. Eleven months ago my wife was on the verge of nervous prostation. ONE ESTATE GAS RANGE cured her after she had used it but once. She is now almost too robust, for since she has so much spare time she indulges in physical culture.

Our No. 10-16 Estate Gas Range has four large burners on top. Has 16-inch oven and broiler. Range is made of very best material. Asbestos lined. Our Anti-Trust price **$21**

Other "Estate" Ranges, $18.50, $24.00, $35, $40.00 and up.



10 Years Guaranteed Treatment $21.00



Anti-Trust Brass Beds

Many salesmen in different stores will try to tell you "BRENT'S" cannot sell good brass beds at the prices we quote. BUT WE DO. Do not be persuaded to pay TRUST PRICES for brass beds. It is not necessary. "SIMMON'S" QUALITY guarantees every brass bed we sell. If you are looking at brass beds elsewhere look for the number on the foot or head rail; then let us show you the SAME bed. Our ANTI-TRUST PRICES will surprise you.

OUR No. 6154 BRASS BED, like cut, has SOLID BRASS 2-inch top tubes reinforced 2 inch brass pillars. Head is 65½ inches high. Comes in three finishes. Our ANTI-TRUST price **$55.00**

Other brass beds with 2-inch pillars and 3-inch bases, $27.50, $30, $35, $38.50 up to $175.00.



Anti-Trust Crib This One $2.10

Our No. 291 crib, like cut, made of hard maple; legs fold up; has good woven wire spring. Our Anti-Trust price, $2.10.

Anti-Trust Go-Carts Special At $6.95

Our line of folding go-carts is complete. We can please you. Our No. 329-03-G go-cart has good parasol, rattan back, sides dash, cane seat, good springs and rubber tires. Our Anti-Trust price, $6.95.

Other go-carts, $1.85, $2.00, $2.50, $2.75, $3.50 and up.

Extension Tables

Low Anti-Trust Prices

It is no trouble to select an extension table from our line. We have all grades.

An elegant quartered oak extension table, 54-inch square top, massive pedestal, extends to 8 feet. Our Anti-Trust price $47.50.

Elegant mission table—
48 in. top, 6 ft. size $35.00
48 in. top, 8 ft. size $38.00

Good strong pedestal extension table, 42 inch square top, $11.50. 42 inch round top, $12.50.

Good SOLID OAK extension table, extends to 6 ft., $7.75.

in Paris, or on the plains of his Nebraska home. His handsome face, fine gestee and magnificent physique make him a most picturesque figure, and others have followed in his train.

Visitors to Princeton have noted the complete indifference of Governor Cleveland to what he may wear. During one of the Yale-Princeton games played at Nassau, a reporter from a prominent New York paper was told to get an interview with the former President. Arrived at the grand stand, he had pointed out to him a stout gentleman, clad in an old homespun suit that didn't look as if it had cost $10 when new. The whole outfit was crowned by a battered slouch hat. Unable to believe that this was Mr. Cleveland, the reporter, imagining himself the victim of a joke, went away without getting the interview. But the shabby figure was the Sage of Princeton, the only Democrat in fifty years who has come to the White House. He was merely indulging in that eccentricity of attire which is one of the prerogatives of fame.

Often on the streets Joaquin Miller, the "Poet of the Sierras," and one might be tempted to extend him charity. He does not know the feel of a boiled shirt, a collar or cuffs. His hair is long, and unkempt, and the battered sombrero he wears must have seen a generation of active service. Yet the genius of this old man has been acknowledged by the world, and Presidents have considered themselves honored to have his acquaintance.

Away back in the days when Fielding H. Yost, the famous Michigan football coach, was a student at Lafayette he bought himself a cheap slouch hat. The coaches of the eleven soon discovered that under that hat was always the best outfit of football brains in the college. Yost was not only a great player, but he became a famous coach. When he went to Stanford University to coach the eleven he was wearing that same slouch hat. He had it on the first time he got on the train at Ann Arbor to take charge of the team he was to make famous all over the country, and he is still wearing it—not because he lacks the money to buy one more in accord with the styles, but because time has so deeply attached him to the old piece of felt that a new one would be uncomfortable. Michigan students regard the hat as a sort of Palladium of Navarre, and always rejoice when it comes on the field.

The Doherty brothers, England's famous tennis players, astounded Newport a few years ago when they came to the courts wrapped up in two immense linen coats that looked like bathrobes. The ordinary American in

Tower as Ambassador.

HOW POPULARITY BOUGHT AT BIG EXPENSE WAS ENDANGERED.

By a Special Contributor.

FEAR has been expressed that the Lehr incident will make a break in the extraordinary popularity which Charlemagne Tower, the American Ambassador, has enjoyed with Emperor William.

At an expense far more lavish than any other representative of the United States ever dreamed of, living in a magnificent palace, entertaining on a scale of unequalled splendor, spending $200,000 yearly in excess of his salary, Mr. Tower has gradually built himself up as the favorite diplomat of Germany. Emperor William, ever mindful of his station and averse to dining at the embassies, has made no secret of his pleasure at accepting the hospitality of Mr. Tower, and has dined with him frequently, an honor which he has never bestowed on another Ambassador.

Not a cloud marred the triumphal march of Mr. Tower till the Lehr incident stirred up a storm of controversy.



Mr. Charlemagne Tower.

salary. This, as previously stated, is the first American embassy at which the Emperor of Germany has ever dined.

This occasion was elaborately described at the time, and gave other ambassadors many dark days of jealousy. The Emperor, accompanied by distinguished officers of his suite, arrived at the Tower palace at 7 o'clock in the evening, and was received at the entrance by the Ambassador, surrounded by the staff of the embassy. At the top of the grand staircase, Mrs. Tower awaited the Emperor's coming. A distinguished company of ladies and gentlemen, invited for the occasion, were already assembled in the west salon. Here the Emperor held a circle, in which he not only spoke a few cordial words to all present, but paid flattering tribute to his host and hostess. The table was set for thirty, in a large room opening into the conservatory. His Majesty had Mrs. Tower on his right, and George von L. Meyer on his left. After coffee had been served, His Majesty had a conference for two hours with the Ambassador, during which time he spoke at length of diplomatic relations between Germany and the United States.

This was the beginning of a close friendship between Emperor and diplomat that continued without the slightest friction to the time of the Lehr incident.

The Emperor made a point of specially welcoming Mr. and Mrs. Tower at all court functions. This admiration the Empress shared, and she made a special point of saying that a dress which Mrs. Tower wore at a court ball—it was decorated with spangles which cost $2.50 apiece, and there were hundreds on it—was the most beautiful and striking gown she had ever seen.

Mr. Tower spent more than $1,000,000 in fitting up Koenigsplatz palace, which is the property of a Hebrew banker. More than fifty rooms compose the dwelling, and the task of getting them in order required something like a year.

The Ambassador now has the satisfaction of knowing that for the first time the American embassy in Berlin is properly maintained. Andrew D. White was only moderately endowed with this world's goods, and during his long stay at the German court, he lived at a family hotel. The Emperor or the big lights of the court never visit hotels, and the United States was under an eclipse till it came into possession of the present magnificent home.

The American embassy is a marble palace in the most aristocratic section of the German capital. Almost opposite is the great Brandenburg Gate, and in the immediate vicinity are the stately houses of the Reichstag and the grand avenue "Unter den Linden." Throughout the massive building, the interior is of rare white marble, carved by the best masters, after the decorations of the famous palace of the Signoria.

Few private houses, even in London or Paris, are provided with a stairway such as winds from the main entrance to the drawing-rooms on the second floor. The floors of black and white marble are guiltless of rugs. Five drawing-rooms lead into each other, and all have their individual furnishings. Louis Cinque decorations are used in the main drawing-room; Empire and Directoire styles prevail in the smaller chambers. The dining-room is grand with Flemish tapestries, priceless paintings, and maple and rosewood, centuries old. But everywhere the American visitor catches a glimpse of home scenes. There are portraits of Washington, of the Presidents from Lincoln to Roosevelt, and of William Penn.

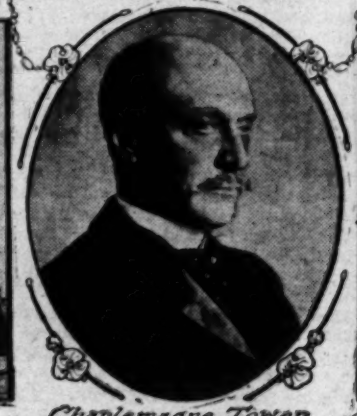
Mrs. Tower has been one of the most successful hostesses which the republic of the west has ever sent to the Fatherland.

In some quarters there has been a disposition to criticise this lavish expenditure on part of Mr. Tower, but those who are familiar with the problem say that no country can hope to get proper consideration abroad unless it maintains its embassies on a properly generous scale.

G. P. S.



American Embassy, Berlin.



Charlemagne Tower.



Magnificent drawing-room in American Embassy, Berlin.

kind of a rig would have been ridiculed from coast to coast as the foremost living experts of the game, but they were received courteously.

Joe Jefferson, one of the best of American actors, is known up for his street promenades like the caricatures of superannuated tragedians. His hair is long, his coat are of the pattern that cartoonists delight in showing the antiquated apostle of Thespis making his tours from city to city on foot over the dusty roads. Yet no one thinks of getting funny over the principal of "The Music Master." His achievements have advanced him to a secure place where he is above criticism.

William J. Bryan used to wear a slouch hat and a flowing black batswing tie, but while in Europe he has gone the limit of a silk hat, so that he may be dismissed from the list of those who like to defy conventionality.

G. P.

"PERSONALS" AND SWINDLERS.

"The 'Personal' columns of newspapers make a rich field for swindlers," said a detective, "and this field is constantly tilled.

Some one X puts in a 'personal' to the effect that he wants to write to him, addressing him in the newspaper. Well, the swindler composes a letter, half sad and half hard luck, in C. C. S.'s name, and begs that remittance be sent. As like as not the remittance comes.

Then, again, that May Smith, a heartbroken mother asks her son Harry to come home to Squeedunk at once.' The swindler answers the 'personal' in person, saying he is ill, and begging for a little money. Even though the handwriting is off, the mother, at the risk repulsing her own son, is apt to send whatever he asks.

"'Personals' are good things, but they who insert them should be careful always to withhold addresses and names."

VERY DECOLLETE.

"Angel everything he earns goes on his wife's back.

"If you'd seen her at the opera you wouldn't have noticed much."—[Bohemian.

It will be recalled that while Mr. and Mrs. Lehr were in the German capital a few weeks ago, they sought an introduction to His Majesty. This was easy for Mr. Tower. It might have been difficult for any one else, but as soon as the American Ambassador signified his desire, William acquiesced. The fact that the Lehrs were friends of Mr. Tower was enough to make them personae gratae at court. They were presented.

Immediately a protest arose. German society asked why a former wine agent should be deemed a fit person to be introduced to the Emperor. Some one recalled how when the Emperor's yacht was christened in New York, an occasion for which his brother, Prince Henry, came to the United States, it was the trickery of Harry Lehr that caused the substitution of a bottle of French wine for the German wine, with which it had been the expressed wish of the Emperor that Miss Alice Roosevelt should break over the bow of the boat.

Mr. Tower was strongly criticised for sponsoring the Lehrs, and if Emperor William had chosen to take official notice of the matter, the United States Department of State would have had no recourse but to recall Mr. Tower, and then out of this trifling incident all his lavish expenditure of years to build up a position of influence would have ended in disaster and failure.

Since the departure of Bellamy Storer from the diplomatic service, Mr. Tower has become dean of the American Ambassadorial corps. He is in love with the service, and has spent his money more lavishly than any of his predecessors. The Tower fortune, made by his father in Pennsylvania anthracite coal lands, is in excess of $10,000,000, and every year more than $200,000 are expended in seeing that Uncle Sam's legation at Berlin is conducted on a proper plane of elegance.

While representing the United States at Vienna, Mr. Tower occupied the palace of a grand duke, and at one of his dinners he laid plates for 200 guests.

In St. Petersburg, where Tower was Ambassador for a time, his wealth dazzled the Russian court. Here he appeared in cocked hat, court sword and gold-embroidered court uniform. This outfit, required by the court chamberlain, was reproduced by Mr. McCormick, his successor.

At Berlin Mr. Tower has maintained the same pace. For the Koenigsplatz, his magnificent Berlin residence, Mr. Tower pays $18,000 yearly, which is more than his

BRITISH WAR OFFICE CAT.

A matter of momentous concern has just come before the army council—the future existence of the black cat of the War Office.

It appears that the great transfer of the War Office staff from Pall Mall to Whitehall has caused anxiety as to the fate of the several cats which have made their home at this government office. The black cat is the most famous of these, having had the entrée to the Secretary of State's room on more than one occasion.

Recently the manageress of a home for lost and straying cats wrote a formal letter to the council offering to harbor the black cat and promising to send a special van to Pall Mall to convey it to the home.

The council, however, after due deliberation decided to keep the black cat on the War Office strength and to transfer the animal to the new buildings in Whitehall.

[London

Anti-Trust Sewing Machine
This One $25.00, $1 Down
$1 Weekly
3 Carloads of Office Desks
DON'T STOP UNTIL YOU GET TO THE RIGHT PLACE—712-714-716-718 SO. MAIN STREET NEAR SEVENTH.
Anti-Trust Pianos
Terms Arranged to Suit You
We want to sell you a piano at a reasonable price.
A good solid oak dresser, 42 inch base, 20x24 pattern French plate mirror $11.50
Other dressers up to $195.00.

A Hatful of Nuggets.

How and Why the Professor Lost His Mind.

By a Special Contributor.

A BENT figure was wandering slowly over the much-scarred ground, stopping now and then as though to examine the soil at his feet, but almost instantly rising and moving on again with apparent indifference; only, however, to stop at some haphazard point a few yards away and repeat the operation. At the first pause, two pairs of eyes had flashed toward him sharply, then one pair dulled into impatient scorn.

"Pah! I can't free myself from a desire to spring forward every time I see the old man stoop," the owner grumbled. "First I know, I shall be as crazy as he."

The other man nodded sympathetically. "Same here," he acknowledged. "If I've made one hole where the old professor's stopped, I've made a thousand in the last two years. But we ain't the only ones. The whole country's just the same. Look at this slope—forty-two minin' claims, an' all dug over till there ain't a stone that knows its home." He kicked his heavy boot into the soil, with a side glance toward the figure, which was again stooping. "An' still, just think if one should happen to strike the right spot," he said wistfully.

"There isn't any right spot," harshly. "I've wasted two years on this slope, and know."

"An' bought up more than half the claims after their owners got discouraged an' was ready to abandon 'em," grinning. "Yes, seems like you ought to know, Jim. But I ain't sure, an' never shall be long's the old professor goes around peekin' into the ground like he does. Crazy folks get that way by strainin' their brains on one idee, an' everybody knows the professor was all right till he picked up them gold nuggets. Well, he's certainly drawn this county by the nose since then, an' now his daughter's come I'll 'low she'll pull you younger fellows 'round the same way for a while longer, eh, Jim?"

His companion's face darkened.

"Never mind about Miss Bostick," he said. "What I asked you here for, Boggs, is to talk of that fellow, Crayton, you brought up on the stage. You say you won his respect by the way you whirled the stage round Brink Pit on two wheels, with the other two hanging over?"

"Seemed so," assented Boggs. "He spoke to me more frequent after that, an' when we parted he shook hands. But the fellow's got grit. He was up on the seat with me, an' he never missed a word in his even way o' talkin', nor lifted a hair. I s'pose you want me to try him ag'in an' run all four wheels over. It'll be a little risky, Jim."

"Pshaw! pshaw!" impatiently. "That sort of thing has gone by. Don't you know we're living in a law-abiding, civilized community? All I want is for you to sell him one or two of my claims here. I understand he's in search of good mining property, and though he has no money of his own, he has friends who will back him at any amount. We want all that backing to divide between us, equally. I can't approach him very well myself, for we've met several times at Miss Bostick's, and already there's bad blood between us. But it's different with you, Boggs. I'll make over the claims, and you sell them to him for"—he stepped closer and whispered something. Boggs stared, his lips forming themselves for a derisive whistle, but the look on the other's face kept the whistle soundless. "Fifty cents, you mean, Jim," he at length blurted out, "an' I wouldn't give that." Then his voice became earnest. "Don't fool yourself about this, Jim," he urged. "That Robert Crayton ain't no tenderfoot. I talked with him since. Mebbe he ain't been here but a month, but he knows minin', an' bein' a friend o' the Bosticks he knows all these claims an' has walked over 'em time an' ag'in. Saltin' won't catch him, nor big figger talk; he's too keen. An' anyhow, I don't see how sellin' him a claim's goin' to help you with Miss Bostick."

"Suppose Crayton should lose all the money his friends intrust him with," suggested Jim. "He's foolishly conscientious, I believe, and would consider it in the nature of a personal debt. Under such a load what would he do?"

"Go away an' work like a beaver to dig out," replied Boggs, promptly. "That's the way I read the man. An' he wouldn't take no other obligation, such as a wife or sweetheart, till he was clear. So far the figgerin's all right, only you can't catch him."

"Think not?" Jim leaned forward a little and whispered earnestly for some minutes. When he finished, Boggs's face had lost all derisive incredulity.

"I'm wrong, Jim," he said slowly, "it'll work; sure to. I'd swaller such a fly myself. But it'll take a heap-more salt than was ever put in a claim before, I reckon. An' it's a good idee to have the claim the very one on which the old professor put up his shanty when he come here for his health. It'll seem more real."

That afternoon Robert Crayton called on the Bosticks, as he was in the habit of calling most afternoons. The professor had just returned, and was gazing into the fireplace. Crayton spoke to him, and, as usual, received no reply.

But before turning to the table where Nora Bostick was assorting a pile of camera work, he stood for a moment gazing at the bent figure. He could not make up his mind about this soft-voiced old man. The face was blank and the words rambling and incoherent; but once or twice he had seen something in his eyes, an odd twitch of the lips, that startled him. What did it mean? Was there anything behind the face, behind the blank, expressionless window that seemed closed against all within? He was recalled by the voice of Nora.

"Would you like to see some interesting blue prints, Mr. Crayton?" she asked. "Father was an enthusiastic kodaker before his trouble came on him, and the prints seem as clear as when made. Look at this," and she held up a picture of a characteristic frontier scene.

Crayton crossed to the table, but his gaze lingered on the clear-cut, upturning face for an instant before dropping on the picture. His eyes had grown tender.

"Yes, it is a fine print," he said. "Your father was evidently an artist in camera work. May I see some more?"

She pushed the prints toward him, and he began to pick them up and examine them one by one, his gaze, however, returning to her face with every comment.

"I cannot understand about your father," he said presently. "They tell me he was a remarkably intelligent and interesting man, and that the last thing he thought of was money. It seems strange that the mere finding of a hatful of gold nuggets should have affected him so."

The girl's eyes went toward her father. He had been looking at them, but his gaze wandered away vacantly.

"Poor father," she said softly. "He never cared for money, and yet I can understand. His life was in his books and studies, but his people and mother's were mostly money-makers, who spoke of him disparagingly. I think he always felt hurt at their disapproval, though never blaming them. He was too gentle for that. When he broke down and came here for his health his chief anxiety was for the money he would be taking from us. It was only by much urging that I could induce him to bring his camera and films along. He built his little cabin out on the slope for economy, I believe, though it turned out that the rough, open-air life was the best thing he could have done for his health. He wrote me every day the details of cooking and picture-making and roaming about; and sent me little prints of it all, but never once mentioned looking for gold. I don't believe he ever thought of such a thing. The last letter spoke of digging a well nearly twenty feet deep in search of water, without success, and that he might have to go ten or a dozen more feet before he reached it."

"Did he send you a blue print of the well—of the location, I mean?" interrupted Crayton eagerly.

"Yes, but it only shows a rough hole, with the great pile of rocks and dirt thrown out. The well was just behind the cabin, though the cabin was afterwards torn down by somebody who wanted to dig under it, I believe. Would you like to see the print?"

"Please, if you don't mind."

There was a sudden low gasp as of protest, but when they turned, the old man was gazing placidly into the fire as before, his face vacant and calm.

Miss Bostick rose and went into the next room, returning presently with the print, which she gave to Crayton. He examined it intently.

"Yes, there's the cabin and well all right," he said, with an odd intelligence in his eyes, "though I don't believe any one save us three ever heard of a hole being dug there. As I understand it, the people rushed out and gobbled up every bit of land as soon as your father's discovery became known; but there was no well, nothing but just the cabin, and that was promptly torn down to dig beneath it. Am I right."

"So far as I know, yes. I have been here nearly three months, but the stories told me when I came are just the same as the miners are telling you now. Father seems to have lost his mind completely; though," with a pitiful little catch in her voice, "from the way he watches over and guards me, I feel there must be a dim recognition somewhere. I could not be better cared for if he were in full possession of his faculties."

"Do you expect to remain here permanently, Miss Bostick—Nora?" Crayton asked, allowing his hand to drop as though by accident upon hers.

The girl drew back slightly, her face flushing; but she suffered the hand to remain.

"I do not know yet," she faltered, the color coming and going in her face. "My people wanted to send a man on here to take charge of father, but I would not consent to it. As soon as the news reached us, I came on, intending to take father back East; but he didn't seem willing to leave. When I realized how the preparations for departure distressed him, I changed my mind and sent home after a few necessary things. I shall try to humor him, even if it keeps me here years—poor, dear father!"

There were a few moments of embarrassed silence, then Crayton returned the blue print.

"Thank you," he said simply. "Have you any theory about the well?"

"Only that when he found that water could not be reached, father filled it up and levelled the place, intending to dig again elsewhere. He was always very methodical. I think he must have chanced upon the nuggets, and that they were but indications of what lay beyond. Father was not a man to get excited over a moderate treasure trove. I believe he realized that great riches had suddenly come to him, and that he could go back and lift his loved ones to an honored place among the family which had always contemned us as poor relations. In his exaltation he hurried into the town with his discovery, forgetting that he had not entered a foot of the land for himself; and before he realized his mistake the entire slope was taken up by more than forty different claimants. When he returned, they crowded about him tumultuously, clamoring to know the exact spot of his discovery. The strange thing about it was that not until then did father lose his reason. I suppose the joy of discovery and shock of loss coming so near together were too much for his overwrought brain. Poor father!"

Again there was an odd sound from the fireplace, and again, when they turned, the old professor was gazing vacantly into the blaze.

"I must be going now," said Crayton, rising. "Boggs, the stage driver, sent word for me to meet him on the slope a little before sunset, and it will take half an hour for me to ride there. I believe he has some claims to sell."

She turned to him swiftly, her face paling.

"Please don't have any dealings with him, Mr. Crayton," she cried impetuously. "I have lived [illegible] than you, and know the reputation of the [illegible] is a friend of that man Jim Jordan, and [illegible] trusted. There is a rich deposit somewhere, [illegible] believe it's on the slope, for that's been dug [illegible] over, inch by inch, many times. Father may [illegible] the nuggets ten miles back in the mountains, [illegible] really knows. And any way, the slope has [illegible] fortune enough to my—my friends. Please [illegible] them swindle you, Mr. Crayton."

He smiled down at her, his eyes bright.

"I think I understand these men—Nora," he [illegible] softly. "Whatever I do will be done with [illegible] open. You may trust me. Now will you [illegible] door a moment? I have something I wish [illegible] to you."

She flashed a swift, startled glance at him, [illegible] hended, and shook her head.

"Not now," she answered with sudden shyness, [illegible] already after the time when father and I take [illegible] lar walk, and he doesn't like to wait. Good [illegible]

But Crayton remained a few moments longer, [illegible] questioningly into her eyes, until they [illegible] fell. Then he turned and walked out, with a [illegible] isfied content in his own eyes.

The next day he did not call until late in the [illegible] for the intervening hours had been busy ones, [illegible] apparently recognized his footsteps, for she met [illegible] the door, her face anxious. Crayton had a [illegible] drawn from his pocket, but at sight of her face [illegible] slipped back.

"What's the matter?" he asked quickly.

"I'm uneasy about father," she answered [illegible] "He acts so strangely. When I'm not in the room [illegible] him walking about talking to himself, sometimes [illegible] he were angry, then as if he might be chuckling [illegible] afraid a change is about to take place, he is [illegible] quiet and peaceful. I want you to send to Truro [illegible] for the doctor there; he is better than ours. And [illegible] hurry!"

"I will go myself," promptly, "that is, if you [illegible] after I see him. I only want to say a few words."

"But he will not understand," perplexedly.

"Perhaps not, but it will only take a moment. [illegible] in the living-room?"

"Yes, gazing into the fireplace as usual."

There was an odd look on his face, which she [illegible] and wondered at, but was too anxious to question. [illegible] had drawn the paper from his pocket, and as she [illegible] toward the living-room he gave it to her.

"You may as well take this now," he said. "I [illegible] give it to your father."

"It would be useless," she said sadly. "He could [illegible] comprehend." But she took the paper, passing [illegible] door and opening it mechanically. Presently [illegible] changed, and she looked at him reproachfully.

"It's a deed for one of the slope claims," she [illegible] "made out to father and you. Oh, why did you [illegible] Mr. Clayton, after I warned you against them? [illegible] The whole slope isn't worth the price named here."

"So I would have thought a week ago, Nora, but [illegible] blue print of yours helped me to view the matter [illegible] ently. I am well satisfied with the purchase, and [illegible] pect Boggs and Jordan are chuckling over my [illegible] cleverly duped. So you see it's a good thing [illegible] It was funny, though—but I beg your pardon," [illegible] distress in her face, "you do not quite understand. [illegible] have had a pretty thorough technical education [illegible] ing, and I examined the nuggets your father [illegible] at the bank. My theory was that they came from [illegible] ground, and that they were merely detached from [illegible] a rich vein. But a study of the slope puzzled me; [illegible] could not arrive at any definite conclusion till you [illegible] of the well and showed me the print. That [illegible] father's involuntary little gasp and subsequent [illegible] made everything clear. You don't understand, I [illegible] mean, of course, but you will in a few minutes."

"I went to the slope with the determination [illegible] cure the claim at whatever price might be asked. [illegible] friend who furnishes me the money trusts me [illegible] my judgment, and will approve my course in [illegible] half the claim to your father as its discoverer [illegible] right-minded man could do less. The funny [illegible] our maneuvering on the slope. Boggs or his [illegible] salted the adjoining claims with a lavish hand; [illegible] he excelled himself in reasons why I should buy [illegible] same time disparaging the claim he really [illegible] should take. But I proved obdurate as he expected, [illegible] finally drifted across to the home claim, where [illegible] particle of color showed. There is a slight depression [illegible] across this where a mountain stream once flowed, [illegible] near the upper end is a sort of sink hole among the [illegible] rocks—just the place for a pocket. I made my [illegible] nally to this, dug down experimentally and found [illegible] cluster of nuggets—more salting. I was not [illegible] surprised, though I pretended to a good deal of excitement and was for closing the deal instantly, [illegible] hung back, to bait me on, but finally yielded, the [illegible] deal was made. Then I came my many rejoicing, [illegible] went his way to rejoice with his friend Jordan."

"But you paid too much," Nora insisted, with [illegible] face. "It can't be worth all this."

Crayton smiled and reached toward the door [illegible]

"Suppose we go in and see your father," he [illegible]

The old professor was standing by the fire, [illegible] shoulders bent, his eyes almost unnaturally [illegible] Crayton went directly to him and placed a hand [illegible] one of the bowed shoulders.

"Mr. Bostick," he said gently, "I think your [illegible] ended. I have purchased the home claim in [illegible] and mine, and shall at once reopen the well. [illegible] may trust me; I have asked Nora to be my [illegible] she has consented; so you see our interests [illegible] identical."

He waited a moment, but as the old man [illegible] movement, added: "I believe you are as much [illegible] Mr. Bostick."

Still the old man did not stir. Nora went to [illegible] the paper, her eyes full of wonder, almost fright-

"Father," she whispered fearfully, "wh[illegible] man? You can't have known me all thi[illegible] de no sign. Mr. Crayton is mistaken.

"[illegible]."

There was a slight quiver through the [illegible] in the arms rose suddenly and drew the [illegible] to, passionate embrace.

"Nora, Nora," the old voice choked, "thi[illegible] dest part; to keep from recognizing you. [illegible] ched over and guarded you all the ti[illegible] ld see no other way. When I found the la[illegible] en I realized that if I went away the own[illegible] ays think their claims contained great for[illegible] ld hold them at fabulously high prices; w[illegible] ending to have lost my mind, they migh[illegible] k it all a myth."

e turned to Crayton, smiling.

You may reopen the well with full confi[illegible] yton. You will not be disappointed, and [illegible] I am not often mistaken in people, a[illegible] watching you closely."

But how happened you to fill up the wel[illegible] yton curiously. "I do not understand that."

The work was done at night," simply, "[illegible] cooler. I had a Chinaman come several [illegible] night to draw the dirt up in buckets as I du[illegible] night we had got down to twenty-five feet [illegible] it was still as dry as when the work [illegible] ced. At midnight I got discouraged and ca[illegible] and with the Chinaman's help filed up the [illegible] a little before daylight."

nd the nuggets?"

When daylight came I found them lying a[illegible] of what had been the dirt heap. They m[illegible] thrown upon the pile with the last buck[illegible] d down. Some may have been shoveled i[illegible] ole. Afterwards, I remembered that in f[illegible] bucket I had wondered at the unusual hea[illegible] tones, and had emptied some back among [illegible] tones on which I was standing for fear th[illegible] could not draw up the load. When I had [illegible] ll the nuggets in sight, I leveled the grou[illegible] well and then hurried to the bank to exch[illegible] for a draft home. That done, I intended [illegible] for the land. But it was too late. Some [illegible] the bank with the nuggets, and in five min[illegible] was over the town. When the men who h[illegible] nad crowded around me for information [illegible] ed but one thing to do. I lost my mind."

FRANK H. SV[illegible]

THE HEIGHT OF LUXURY.

ild gold spittoons, crusted with jules," [illegible]. "Talk about luxury."

ordered another lemonade, and cast a sneer[illegible] e plain iron spittoons planted thick at his [illegible] can't tell me nothin' about luxury," h[illegible] after what I've saw."

here'd ye see all this here, shipmate?" a gru[illegible] nded.

Java," said the sailor. "In the palace of t[illegible] vs. That there young man's face is paint[illegible] bjects calls him the Nail of the Universe a[illegible] r of the Faithful.

ttended the admiral as body servant when [illegible] dience with the Nail. The young feller s[illegible] rm in a marble hall with a dozen young m[illegible] All blazed with diamonds, and the young [illegible] was painted white, with black mustaches [illegible] al on the lips.

l them jaws worked reg'lar, like the gum [illegible] of college girls. They was all chewin', ye [illegible] tal. And old women crouched at their fe[illegible] here spittoons in their hands what I been [illegible] ent.

ttoons of massy gold, with big rubies, em[illegible] onds set in the pure yeller metal. Each [illegible] had his spittoon and his old woman to h[illegible] ye cents, such luxury made me sit up."

sailor, sipping his lemonade, said sadly: [illegible] saw Carnegie's house and Vanderbilt's an[illegible] ussell's. Somehow, though, after them thes[illegible] ings, everything seems kinder small and me[illegible]

NERVOUS BRIDEGROOMS.

degrooms are sometimes nervous; brides n[illegible] e clergyman.

young butcher during his wedding ceremon[illegible] ly tangled up with an unlighted cigar. He [illegible] t, in his nervousness, with the cigar in hi[illegible] when the solemn rite began. To put the ri[illegible] ide's finger he hurriedly transferred the cig[illegible] ht hand. When the right hand came into [illegible] confusion he stuck the cigar in his mouth. [illegible] ands occupied, he looked at me helplessly [illegible] t had to speak. I took the cigar from his [illegible] d put it in his pocket for him."

young man was so nervous when I married [illegible] stead of saying: 'I, John, take thee, Mar[illegible] lawful wedded wife,' he said, loud enough [illegible] all over the church: 'I, Mary, take thee, [illegible] my lawful wedded wife.'

"ARMA VIRUMQUE."

[illegible] fuss has been made in the press over a ho[illegible] marrying an armless man. The lady, whose [illegible] t admire, was evidently quite cognizant of th[illegible] fility that such a proceeding involved, and [illegible] o, it was none of the world's business. After [illegible] and the man" are not the Alpha and Omeg[illegible] onial bliss. In the case in question there [illegible] o arms left, or rather one left and one righ[illegible] needful, and it goes without saying that when [illegible] arms" goes forth the lady will be there. [illegible] d an armless husband is to an extent prefer[illegible] with arms. No cry of "hands off" will be h[illegible] home—from the lady, at all events.—[Pick-

...ously. "I have lived ... reputation of the ... Jim Jordan, and they're ... deposit somewhere, but I ... for that's been dug over ... times. Father may have ... back in the mountains. ... way, the slope has brought ... —my friends. Please don't ... Crayton."

...r, his eyes bright.

...nd these men—Nora," he ... do will be done with my ... se. Now will you come to ... something I wish to say."

...startled glance at him, ... head.

...ered with sudden shyness. "I ... when father and I take our ... like to wait. Good afternoon, ... a few moments longer, ... eyes, until they answered ... walked out, with a great, ... eyes.

...not call until late in the ... urs had been busy ones. ... footsteps, for she met him ... ous. Crayton had a paper ... but at sight of her face it ...

... he asked quickly.

...ther," she answered anxiously. ... When I'm not in the room I ... ing to himself, sometimes ... if he might be chuckling ... to take place, he is usually ... want you to send to Three ... is better than ours. And ...

...romptly, "that is, if you ... want to say a few words." ...erstand," perplexedly. ... will only take a moment. ...

... fireplace as usual." ...ok on his face, which ... was too anxious to question. ... his pocket, and as she ... he gave it to her. ... this now," he said. "You ...

... she said sadly. "He could ... took the paper, pausing ... chanically. Presently her ... at him reproachfully. ... of the slope claims," she ... you. Oh, why did you ... warned you against those ... with the price named here." ...ght a week ago, Nora, but ... me to view the matter ... with the purchase, and I ... are chuckling over my ... see it's a good thing both ... but I beg your pardon," ... do not quite understand ... gh technical education in ... nuggets your father ... was that they came from ... are merely detached fragments ... of the slope puzzled me, ... definite conclusion till you ... me the print. That and ... gasp and subsequent ... You don't understand ... will in a few minutes." ... with the determination ... ver price might be asked. ... the money trusts ... approve my course in ... father as its discoverer ... do less. The funny part ... slope. Boggs or his friends ... aims with a lavish hand ... sons why I should buy. ... the claim he really ... ed obdurate as he expected ... the home claim, where ... 'There is a slight depression ... ntain stream once flowed ... sort of sink hole among ... a pocket. I made my way ... experimentally and found ... salting. I was not very ... ended to a good deal of ... ing the deal instantly. ... on, but finally yielded, and ... came my way rejoicing, ... with his friend Jordan." ...h," Nora insisted, with ... all this." ...ched toward the door ... see your father," he ... standing by the fireplace ... almost unnaturally ... him and placed a hand ... lders.

... gently, "I think your ... the home claim in your ... once reopen the well. ... nked Nora to be my wife ... you see our interests are ...

... but as the old man ... lieve you are as sane as ...

... t stir. Nora went to him ... wonder, almost fright...

"Dollar," she whispered fearfully, "what does it mean? You can't have known me all this time and made no sign. Mr. Crayton is mistaken. It's impossible."

There was a slight quiver through the bent frame, then the arms rose suddenly and drew the girl in a fierce, passionate embrace.

"Nora, Nora," the old voice choked, "this was the hardest part; to keep from recognizing you. But I have watched over and guarded you all the time. And I could see no other way. When I found the land was all gone I realized that if I went away the owners would always think their claims contained great fortunes, and would hold them at fabulously high prices; whereas by pretending to have lost my mind, they might grow to think it all a myth."

He turned to Crayton, smiling.

"You may reopen the well with full confidence, Mr. Crayton. You will not be disappointed, and I do trust you. I am not often mistaken in people, and I have been watching you closely."

"But how happened you to fill up the well?" asked Crayton curiously. "I do not understand that."

"The work was done at night," simply, "because it was easier. I had a Chinaman come several hours every night to draw the dirt up in buckets as I dug it. The last night we had got down to twenty-five feet or more, and it was still as dry as when the work was commenced. At midnight I got discouraged and came to the house with the Chinaman's help filed up the hole. He left a little before daylight."

"But the nuggets?"

"When daylight came I found them lying around the mouth of what had been the dirt heap. They must have been thrown upon the pile with the last bucketful and had rolled down. Some may have been shoveled back into the hole. Afterwards, I remembered that in filling the last bucket I had wondered at the unusual heaviness of the contents, and had emptied some back among the similar ones on which I was standing for fear the Chinaman would not draw up the load. When I had gathered all the nuggets in sight, I leveled the ground over the well and then hurried to the bank to exchange the gold for a draft home. That done, I intended to file a claim for the land. But it was too late. Some one saw the gold in the bank with the nuggets, and in five minutes the news was over the town. When the men who had taken claims crowded around me for information, there seemed but one thing to do. I lost my mind."

FRANK H. SWEET.

THE HEIGHT OF LUXURY.

"Solid gold spittoons, crusted with jules," said the sailor. "Talk about luxury."

He ordered another lemonade, and cast a sneering look at the plain iron spittoons planted thick at his feet.

"You can't tell me nothin' about luxury," he said, "after what I've saw."

"Have ye see all this here, shipmate?" a gruff voice chided.

"Sure," said the sailor. "In the palace of the King of Siam. That there young man's face is painted, and the natives calls him the Nail of the Universe and Umbrella of the Faithful.

"I attended the admiral as body servant when he had dinner with the Nail. The young feller sat on a throne in a marble hall with a dozen young men and women all blazed with diamonds, and the young men's faces painted white, with black mustaches done in kohl on the lips.

"Their jaws worked reg'lar, like the gum chewin' girls of college girls. They was all chewin', ye know, betel nut. And old women crouched at their feet with solid gold spittoons in their hands what I been tellin' ye about.

"Made of massy gold, with big rubies, emeralds and such set in the pure yeller metal. Each betel nut had his spittoon and his old woman to hold it. Them, such luxury made me sit up."

The other, sipping his lemonade, said sadly:

"Like Carnegie's house and Vanderbilt's and Lil-lard's. Somehow, though, after them there gold things everything seems kinder small and mean.

NERVOUS BRIDEGROOMS.

"Bridegrooms are sometimes nervous; brides never," said a clergyman.

"A young butcher during his wedding ceremony got hopelessly tangled up with an unlighted cigar. He found it in his nervousness, with the cigar in his left hand when the solemn rite began. To put the ring on the bride's finger he hurriedly transferred the cigar to his right hand. When the right hand came into play, by confusion he stuck the cigar in his mouth. With both hands occupied, he looked at me helplessly when he had to speak. I took the cigar from his pale face and put it in his pocket for him."

"The young man was so nervous when I married him instead of saying: 'I, John, take thee, Mary, to my lawful wedded wife,' he said, loud enough to be heard all over the church: 'I, Mary, take thee, John, for my lawful wedded wife.'

"ARMA VIRUMQUE."

"Much fuss has been made in the press over a hospital for nursing an armless man. The lady, whose pluck the admire, was evidently quite cognizant of the remarks that such a proceeding involved, and that, in fact, it was none of the world's business. After all, 'arma and the man' are not the Alpha and Omega of connubial bliss. In the case in question there are two arms left, or rather one left and one right, to be useful, and it goes without saying that when the 'two arms' goes forth the lady will be there. To her an armless husband is to an extent preferable to one with arms. No cry of 'hands off' will be heard to come from the lady, at all events.—[Pick-Me-Up.

Jack's Left Hand.

THE STRANGE WOOING OF YOUNG CAPT. MURCHISON.

By a Special Contributor.

A LANGUID and dispirited brakeman, inserting head and shoulders within the car, glanced carelessly with lack-luster eyes at the sleeping young man, and wailed: "P'moaner!"

Murchison shifted uneasily in his seat, but slept on until the brakes screeched protest as the train glided to a smooth stop.

Scrambling to his feet, and grabbing his suit case, he heard the conductor's cry: "All-la board!" The train began to move, and a swinging lantern glided past the window. Murchison sped down the aisle—only to be confronted at the door by an entering feminine figure. He dodged to his right, she to her left; he sidestepped quickly, and found that the girl once more confronted him.

The train was now plunging desperately through the night. A sudden strident whistle rent the night; the train gave two or three convulsive quivers, while the airbrakes hissed madly, and came to a full stop. Murchison was thrown backward and forward through the aisle.

He made a remark in an undertone and staggered to his feet, ruefully rubbing his left wrist, which had been severely wrenched. The girl had been thrown forward, but was uninjured.

"Oh!" she cried, "I hope——"

"It's nothing—nothing, thank you!" He looked a fraction of a second full in her face. "You!" he said in his heart. She was exceptionally wonderful.

"If she cries," argued Murchison, "I shall kiss her."

"You dare not," said his heart.

"How can I help myself?" he replied. "I love her."

However, she did not weep.

"Perhaps—if you'll pardon the presumption," he made apology, diving into his pocket for a worn leather case, "I'll introduce myself." He extricated a card with fingers that trembled. "Murchison—John Murchison, of the steamship Afridi in the eastern trade."

"Capt. Murchison!" Her face cleared magically. "Why, I know you! You are Jack's captain!"

He bowed.

"Then I can tell you something," eagerly.

"Tell me," he pleaded, avoiding her gaze, digging his nails into his palms to control himself.

"I'm running away," she continued. "Running away for all the world like a scatter-brained schoolgirl!"

"From—Jack?" Murchison's heart jumped, and grew cold; he gripped the arm of the seat until his knuckles stood out white and pained. "Why?" he asked, breathlessly.

"Well——" her voice trailed off, hesitant, then was uplifted once more, petulantly, speaking rapidly, challenging his criticism. "You see, I—Jack and I—we haven't seen each other for eight years. It's a long time—eight years." She flashed to him a swift glance, entreating.

"It's long," he conceded, heavily. "And you——"

"But it wasn't my fault!" she defended herself, with sudden spirit. "At least not entirely. I believe—it was so long before he wrote to me—a whole year. I didn't mind, because I knew he was—was seeking his fortune. That's what we called it between ourselves, for it—it sounded more romantic. But when he did write—such letters! They were long, you know; about his life, his luck, his hopes—everything except me!"

She stopped, but Murchison did not encourage her; he was gravely watching the play of his fingers as he slowly knitted and strained them apart.

"Except me," she went on. "They were not—not sentimental, you understand. And that was what I wanted; I was—hungry for it. I was waiting, and patient, I think, but longing. We were very young when he went away, and he left me a token—we called it that—a sort of talisman. It was a pin—his college pin—a little gold enameled flag. If I wanted him at any time—if I felt that I must have him with me—I was to send him the flag, nothing more. And when he got it—the token—he was to drop everything, no matter what, and come to me. But he wasn't to come back at all without my permission. It was very complicated." She sighed softly. "Very! But when Jack would write, 'way down at the very end of the letter he would speak of that. 'How about the token?' he would ask. And that was all!" She shook her head most tragically.

"Yes?" Murchison used the rising inflection.

She resumed: "There came a great change. Jack—you know how he had that accident?"

"Fell down a hatchway and broke three ribs. I was first mate then, and he was second."

She shuddered. "He didn't write—not for some time. Then he began again. Only it was so different. He couldn't use his right arm, and had to write with his left, and it seemed a left-hand eloquent; it was as if another Jack was writing to me—a dearer Jack. The most wonderful letters!" She caught her breath with a swift intake, and a light came into her eyes, whereat the heart of Murchison leaped. "Wonderful! The kind a girl wants, must have! Oh, the dearest of letters!" In her enthusiasm she forgot the man. "They brought it all back in a great flood—my caring for him, I mean. And the token didn't worry me any longer. Only when he wrote that his steamer was to be in San Francisco for a month or two—that was the best of all his letters!—I thought—I couldn't wait any longer, and so I sent him the token!"

"And he was to come tomorrow at noon!" Murchison urged her. To knit one's fingers together is often a great relief. "And you are running away from him!"

"I'm afraid. I haven't seen him for eight long years. Only letters. I'm scared. Today I was thinking of it, and I began to be dreadfully afraid—fearful that when he did come back, when I had redeemed my promise, it might come between us again—the coldness, you know. So suddenly tonight I lost my head. I was in a sort of panic terror. I ran away. I couldn't get the train at Larrabee, but drove over to Pomona—you know. And now it's worse than ever—I'm going to Cleveland, and the only friends I have there are away, I've just remembered!"

"I see. It's a dilemma. Let me think." Murchison deliberated; under his waistcoat there was a heart in riot. He held himself firmly in hand through necessity.

"I'll have to tell you something. You won't like it. You'll be shocked. You'll despise me! No, don't speak. Let me tell it. I must. I—I—I'm Jack's left hand!"

"What do you mean?"

"Jack died five years ago in the hospital at Singapore!" Murchison steeled himself before the storm, but she did not seem to comprehend.

"But—but the letters?" she demanded, hoarsely. "Dead? But the letters?"

"I wrote them," he confessed, miserably. "It was me who wrote them."

She drew away from him quickly. She huddled herself in the corner by the window, gazing at him with wide eyes, horror-filled. "Oh!" she cried.

"Don't!" he begged, blindly. "You don't understand. Let me—oh, let me tell you! He died in my arms out there; we were great friends, I'm proud to say. He told me you loved him dearly, and asked me to write, and break it gently. It was his suggestion that I should be his left hand for the first time. The day that letter went he died. And I—I had his things and your picture! I saw it, and—forgive me!—I loved you because of it. I was sorry for you. I was afraid to tell you—afraid of hurting you. I put it off—the bad news, I mean. I wrote you another letter. It was no forgery—my name is Jack. And so it went on. Gradually I deceived myself, even; I began to feel that it must be me to whom you were writing, my love that you were answering. And when the token came, I made myself think I could explain—that you'd understand. I see my error now. But—but it was because I loved you!"

He fished in his breast pocket and brought out a thin flat packet, from which he drew a photograph and the little gold-enameled pin. He weighed them jealously in his hand a moment, then handed them to her.

She took them with a gesture almost fierce, and scarcely glanced at the photograph; but the pin she held in her pink palm, and gazed at it.

"Well?" he begged.

"Please go," she said.

He hesitated as if in protest. Then he rose, stumbling away.

Without warning the train slowed up and the bell announced the triumphant entry into the town.

He shut his teeth tightly together, seized the bags, and preceded her down the aisle.

At the steps he offered to assist her; but she refused his hand, and thereafter marched on ahead of him, head up, eyes blazing, cold aversion in the attitude of her shoulder toward him. He followed her like a whipped cur. But it was not of himself that he thought, however; her suffering, her anguish, her anger at the deception he used with her—these tore Murchison's soul.

"You must take a cab to a hotel," he said, authoritatively. "I will send you to a quiet one, where you can be well looked after. The conductor recommended it."

"Yes," she said.

"To the Hollenden," he told the cabby.

"Yes, sir," said the man, waiting with upheld whip.

"Good night," he said, with a break in his voice. "Good night and—good-by." He turned away.

"Wait!" he heard her voice. He turned in a flash. He saw her head and hand framed in the window. "Capt. Murchison!" she called, her cheeks flaming. "You've forgotten——"

He hurried forward; with a quick, impatient movement her finger tips touched his palm. He looked at it in dumb astonishment—there lay the little enameled flag.

"Don't you know?" she laughed, hysterically. "It's—it's for you!"

"Then you mean——" His voice broke in emotion.

"Tomorrow."

The word came to him like a murmur of soft sea winds—like a gleam of sunlight in a storm.

Presently he found himself bareheaded in the rain. The cab was gone and he was alone. He raised the token to his lips.

"Sweetheart!" said Capt. Murchison.

LOUIS JOSEPH VANCE.

[Copyright, 1906, by Joseph B. Bowles.]

THE LONELY CHILD.

Here in the lovely house of Paradise
With its golden roof and its rafter,
I am warmed with the million lights of God,
And share celestial mirth and laughter.
But oft I grieve apart in lonely pain—
Mother I want my little room again!

With shining cherub and with angel bright,
I play around God's throne of glory.
But mother mine I want to sit with you,
And hear you tell a fairy story.
And oh, I want to hear you laugh and sing—
Mother, I want my toys and everything!

I fear the awful burning of God's stars;
I fear the great winds and the spheres;
But when the angel Spring comes back to earth,
I too shall come in violet faces—
Mother, come out to the grass and the dew,
And I'll smile from my little grave at you!

—[Edward W. Mason, in National Magazine.

to distinguish the joints. | of our buying organ. | IN THE WEST

Triste Realidad.

INFLUENCIA DE LOS SUENOS EN CORAZONES SUSCEPTIBLES.

Colaboracion Especial.

SONABA.

Era un primoroso dia, probablemente del verano. La tierra ostentaba rico traje adornado con encajes de azucena y mirto. Estaba de gala; y la lumbrera del cielo, que aun se hallaba baja, parecia detenerse en su carrera para admirarla; estaba tan coquetona!

Hablame separado del camino que hacia tanto tiempo seguia y estaba perdido totalmente. No llevaba rumbo fijo, avanzaba sin brujula por entre las maravillas que vestian á la madre tierra. Vacilaba yo? No. Temia? Tampoco. Cual era mi destino? Lo ignoraba, me tenia sin cuidado. Era yo el ludibrio de una mano vigorosa que me empujaba hacia adelante obedeciéndola yo sin la menor protesta.

Los ardores del dia eran severos y aumentaban á medida que el sol subia. Secaba mi garganta una sed con la que hubiera agotado los mares, y ni un fruto á mi alcance, ni un manantial de agua, nada absolutamente con que mitigar aquel monstruo que me amenazaba seriamente. Me detuve, escuché un momento, y en esperanza loca creí oir murmullo de agua; mas no, eran los quejidos del viento. Natura ha sido pródiga, pensé con aficion, pero creo que aqui se le olvidó tan necesario liquido, que de no encontrarlo, de fijo estacaré la salea en esta bendita soledad.

Proseguia mi marcha; el camino se extendia hasta el horizonte; bajo mi planta pasaban millas y millas que regaba con el sudor copioso desprendido de mi cuerpo debilitado por la sed. Me veia muy cerca de la muerte, y me la imaginaba ya con todos sus horrores. Moriré de sed, decia yo, experimentando las agonias de los que aumentan con su barro la tierra estéril del desierto, aunque es un consuelo que mi pobre humanidad quede aqui para fertilizar estos campos de esmeralda.

De pronto, asi como por encanto, me hallé al borde de un riachuelo que corria mansamente sobre granos menudos de oro. Absorto quedé ante la presencia de aquel valiosisimo tesoro del que dependia mi vida; mirarlo y quitarseme la sed fué todo uno, si, señor, mi sed quedó saciada, aunque no toqué ni una gota de aquella agua emanada del cielo, que iba murmurando en su curso poéticas frases.

Sentéme allí á restaurar parte de las fuerzas gastadas en mi caminata, y en aquella soledad majestuosa, separado de todo lo que amaba, abandonado, perdido tal vez para siempre, consagré un recuerdo á todas las mujeres cariñosas que han contribuido con una historia de amor á llenar las páginas del album precioso de mi vida....! Pensé en todas ellas, bendiciendo su memoria que, caia en mi corazón como un soplo de frescura; porque al fin, las que fueron malas y con su artificio hicieron renacer la fé de mi alma para luego burlarse de mi pasión y de mis lágrimas, en recompensa me hicieron conocer el dolor exquisito que experimenta el corazón cuando ama y se mira despreciado; por ellas supe, tambien, la que es vivir feliz, sumergido en el fuego sublime de un infierno....; las que fueron buenas y gozaron con mi placer y lloraron con mi pensa, esas, me brindaron la unica y vedadera felicidad que hallé en la vida....!

Me dispuse á continuar aquella jornada que no sabia quien habia impuesto, ni cual era su objeto, ni donde estaria su fin. Tomé mi bastón de peregrino, diciéndome, tal vez, antes que la noche caiga habré tocado el término de mi viaje; valor y adelante!

Este es el fin, permanece ahi. No venias en busca mia, subiendo montes, andando caminos pedregosos, cruzando llanuras y salvando rios, por qué ahora que me hallaste prefieres proseguir tu marcha á quedarte aqui conmigo? Si venciste tantas dificultades para venir á brindarme tus amores, entonces permanece ahi. No te gusta este paraiso del que yo soy la reina? Aqui hay aves que dia y noche alegran con sus trinos semejantes á un concierto celestial; aqui las hojas del árbol pronuncian muy bajito poemas de amores; aqui hay flores que con su singular fragancia embriagan hasta el delirio; aqui hay linfas cuyas aguas dan salud y belleza; los dolores, las amarguras, las tristezas, aqui no se conocen; sólo una cosa falta para que la felicidad sea eterna; tener á quien amar y ser amado.

Apagóse el eco de aquella voz tan dulce como misteriosa y miré á todas partes para ver de donde procediera. Lector, el cuadro que á mi vista se ofreció no podria reproducirlo talento humano.

Allí, cerquita á mi, estaba Emilia, una beldad rubia, de ojas azules y expresivos, de quien yo estaba perdidamente enamorado, tendida descuidadamente sobre su costado izquierdo, en aquel canapé de oro, dejando que el agua con sus cristales acariciara sus piecitos álbos. Cubriase con un velo azul muy pálido que contrastaba divinamante con el delicado rosa de la carne. No me miraba, porque estaba de espaldas; ni parecia siquiera sospechar mi presencia.

Cosa rara! pensé, ocurriéndoseme luego que aquellas palabras bien podian proceder de una segunda serpiente. Contemplélia en silencio, conteniendo la respiración, sin parpadear, extasiado, loco....ella al mismo tiempo se entretenia desbaratando con el pié los rizos que en su carrera formaba la corriente, ó quedaba pensativa un rato, luego como si temiera que los ángeles la espiaran, levantaba los ojos al cielo y sonreia ruborosamente. Cuantos pensamientos y cuantas ilusiones cruzarian por su cabeza....!

Emilia, exclamé en loco arrebato, dime por favor, es real el cuadro que deslumbra mis ojos ó es efimero? Pero ella no me oyó, porque el viento arrebató de mi labio la voz temblona para no herir con su sonido rudo las melodias eternas de aquel verdadero paraiso.

Emilia, exclamé por segunda vez, mas ella continuo imperturbable en su cama de fresca arena.

Quise levantarme entónces, y aproximarme á ella, pero mis miembros no tenian fuerza, los sentia como si estuvieran desunidos en sus coyunturas. No podia andar ni moverme, ni emitir sonido alguno. Que desgraciado era!

Habia llegado el mediodia, hora solemne cuando la madre naturaleza enmudece por un instante, ó inclina su frente para recibir el ósculo candente del soberano que derrama la vida desde la cumbre augusta de los cielos. No habia cánticos, ni se movia la hoja, ni gemia el viento, solo habia silencio eterno.

Emilia habia desaparecido, mis miembros recobrado sus fuerzas. Triste cual el infeliz que sueña con la gloria y al despertar ve que no existe, empuñé de nuevo mi bastón de peregrino y continué pesaroso mi viaje.

Ya al caer la tarde, allá en el extremo opuesto del camino en que se arrastraban mis pies polvorosos, vi á una mujer que con ligero paso se dirigia hacia mi. Ibamos á encontrarnos pronto, y un rayo de esperanza iluminó mi alma. Avanzabamos con la cabeza baja sin que, al parecer, la presencia del uno interesara al otro.

Levanté los ojos, ella hizo lo mismo; y sin hablarnoc entrelazamos nuestras manos con fuego.

——Porqué no me seguiste? me preguntó clavando en mi sus celestiales ojos, temia que te hubieras perdido, y entónces que desgraciada hubiera sida aqui solita, añadió.

——No le contesté ni una palabra, me concreté á mirarla de hito en hito. La reconocí, en seguida, era la reina, que parecia velar por mi existencia. Quise decirle muchas cosas tan llenas de amor, tan lindas, que no me atrevi á expresarlas; hubiera sido difícil en lenguaje humano. En prueba de gratitud le di un beso; y cuantas ilusiones brotaron en el beso....!

Entónces juntitos seguimos el camino, con las manos todavía enlazadas. Hacia donde ibamos? No lo sabia, ella me guiaba, alumbrando con sus ojos el camino que ya comenzaba á obscurecer la noche.

Caminamos largo rato cual privados del habla hasta que ella dijo de súbito:

——Aqui es donde vivo.

Alcé la cabeza; allí estaba un castillo, todo de mármol finisimo, muchas veces superior al de Carrara. Una soberbia obra de arquitectura cuya magnificencia no hubiera podido concebir imaginación alguna! .

——Entra, me dijo Emilia, graciosamente.

La obedeci, y al instante que mi pié tocó el dintel de aquella puerta, digna de ella, solamente, me converti en otro; no estaba sucio, mal vestido ó cansado; vestia cual figurin parisiense aunque mi torcida configuración no se prestara á ello.

——Porqué tardaste tanto? me preguntó cuando hubimos tomado un asiento en la sala. Olvidaste tus promesas de amor? No, me decias, seré tuyo para siempre é iré contigo donde quiera, pues, porqué dejaste pasar tanto tiempo cuando sabias que aqui te esperaba, loca por verte, apasionada....Han pasado muchos años, y mataste la juventud en báquicos placeres, y la caricia venenosa de mujer liviana mató tus afecciones....Qué te queda ahora? Nada. Tu cuerpo recto y bien proporcionado comienza á encorvarse al peso del invierno que blanquea ya tu cabello; los dos hoyuelos de tu cara conviértese en profundas arrugas que dan asco; y de tu dentadura blanca, que me daba envidia, solo queda una parte súcia y descuidada. Triste suerte!

Me toqué la cara para ver si era positivo lo que me decia y á fe mia que la encontré rugada; y me senti los dientes, solo hallé unos cuantos mal distribuidos. No tenia ni la más ligera idea de como habia llegado á mi envejecimiento, pero, élla lo decia y decia bien, porqué mi figurilla raquítica, donde se colgaba un estomago feisimo era reproducida por una gran luna francesa que tenia á mi frente, la cual no podia mentir, dada su buena calidad; pero mi corazón se sentia tan joven como en otros tiempos, particularmente aquella noche.

Emilia, guardaba silencio mirándome de arriba abajo con ojos reprensivos, hasta que movida á compasion al comprender cuanto sufria mi alma, alargó su brazo semidesnudo y apretándome la mano murmuró: Te amo aún! por qué ni el amor puro se acaba ni la fé bien cimentada se pierde con la ausencia de un cuarto de siglo; bástame tan solo traer á la memoria recuerdos de otros dias para perdonarte, ofreciéndote en pago á tu inconstancia todo mi amor y todo mi ser, sin condición alguna....!

La Eva de aquel paraiso calló conmovida, y aun me pareció que vi resbalar por su mejilla de rosa una lágrima incolora. Sus ojos entristecidos se fijaban en un punto vago de la sala; yo la contemplaba. Que extraño! decia yo, me habia de dichas pasadas, y me reprocha la falta de cumplimiento á mis promesas, las que no recuerdo haberle hecho. Será alguna novia antigua? Algune amante olvidada? Me habrá confundido con otro? Solo élla podria decirlo; yo no me conocia á mi mismo, ni sabia á punto fijo donde estaba ni entendia aquel glorioso enrèdo.

——Te amo! exclamó otra vez, y ése amor que desde la niñes nació, agita hoy con violencia increible mi corazón que espera estar contigo siempre!

Luego, se levantó, y tomándome en sus brazos me prodigó besos, muchos besos....!

Desparté, triste realidad! y aguella misma noche fui a visitar á Emilia. La encontré tan bella como antes y no bien habia entrado a su casa cuando me preguntó:

——Está Ud. pálido, Sr. Miranda, qué le pasa, está Ud. enfermo?

——Usted lo ha dicho, le contesté.

——De que padece Ud?

——Del alma, Emilia.

——Ah! está Ud. enamorado!

——Exactamente.

——Y quién es la dichosa, Sr. Miranda, se puede saber?

——Usted Emilio; no podia ser otra.

——Yo?

——Si, y va Ud. á saber como originó todo. Aquella noche que conocí á Ud. tuve un sueño tan lindo....tan lindo....Emilia, que ha hecho de un cuerdo un loco, de un dichoso un miserable....Desde aquella noche estoy intranquilo, tal vez enamorado.

——No diga Ud. más, por Dios, interrumpiéndose en pié, y tomando un retrato que una mecita inmediata me lo presentó añadiendo:

Lo examiné, era de un hombre, como todos los hombres. Vi el reverso y allí encontré escrita la siguinte. "El soñador á sus ensueños." Qué pensamiento mas lindo encerraba aquella frase!

Lo puse en las delicades manos de Emilia y la pena que me rasgaba el corazón le dije: si tu eres el soñado!

I. DE LA P.

MEMORY OF FISHES.

INVESTIGATIONS INTO THE BEGINNINGS OF MIND.

[Alfred G. Mayer, in the Independent:] The Carnegie Institution Laboratory at the Tortugas consists of seven buildings upon Loggerhead Key, and is designed to afford the best possible facilities for the study of the life of the gulf stream and the coral reefs. The laboratory is provided with a seagoing yacht and with good launches for visiting the neighboring reefs, for short cruises over the gulf stream. The yacht is 70 feet long, and can remain at sea for weeks at a time. It is also provided with a powerful engine and sails.

Researches have been conducted during the winter summers, too short a time since the opening of the laboratory to permit me to speak personally of the investigators, or in detail of their results, especially as many of the researches are of an elaborate nature and are not yet completed for publication. The following brief statement will, however, give a fair idea of some of the best established results achieved by the investigators working at the laboratory.

One investigator studied the habits of the reef fishes and found that the most abundant predatory fish on the Tortugas reefs was the gray snapper, which commonly feeds upon a little silvery sardine. If some of these sardines be dyed bright red and then thrown into the sea, together with some normal silvery sardines, the silvery ones are at first eaten more readily than the red, but the gray snappers soon learn that bright red sardines are good to eat, and will then devour the red ones eagerly as if they were normal in color. The investigator then dyed some sardines bright blue, and threw them in together with red and silvery ones. At first the blue were relatively avoided, but soon the gray snappers learned that they, too, were palatable. Small colonies of jellyfishes were now attached to the backs of sardines, and the gray snappers seized them greedily, but were stung by the pieces of the jellyfish. In a few minutes they learned to avoid the blue, but still ate the red and silvery sardines. The next day, however, the gray snappers had forgotten this experience, and the experienced investigator was obliged to teach them anew.

Another investigator demonstrated that even the lowly creatures as sea anemones and corals profit by the method of trial and error in their behavior, that is, they recognize things injurious and avoid them. However, they at first avoid each sort of injurious thing in a fixed and constant way, but if this fails they adopt new methods.

The associative memory of caterpillars may last about half a minute, but they cannot retain the memory of an experience for so long a time as a week or a half. Results such as the above may appear trivial to the lay reader, but their import increases greatly when we consider that in these simple forms we are dealing with the beginning of mind.

One of the most distinguished zoölogists who has worked at the Tortugas found that the substance of the body of the jellyfish is differentiated into three concentric layers, one of which forms the outer skin, one the muscles, and one the supporting mechanism and one the digestive cavity. Previously he had discovered that the eggs of these animals were organized in the same manner. He has also strikingly demonstrated the intimacy of relationship which pertains between the highest and the lowest animals. The difference between a jellyfish and a vertebrate is mainly one of degree, nor of kind.

Another investigator has carried out a very carefully planned series of observations upon regeneration, which show that the animal with the greatest power of removed parts regenerates each and every part more rapidly than the animal with the lesser number of removed parts.

Studies upon mollusks, tunicates, fishes, echinoderm sites and protozoa are being pursued, and some very elaborate observations will soon be published upon the reactions of crabs and starfishes, and upon the development of jellyfishes discovered at Tortugas.

One student finds that the pulsation of jellyfishes and of the hearts of various animals is strongly affected by the sodium, potassium and calcium chlorides of sea water, or of the fluids permeating the bodies, that magnesium inhibits this stimulus, thus causing the pulsating organ to be merely upon the threshold of stimulation and allowing slight internal stimuli to cause rhythmical contractions. Organs can pulsate only when a stimulus is counterbalanced by an inhibitor, the following one or the other to alternately control the action.

A method of reviving pulsation in paralyzed hearts was also discovered, and it was found that the nervous stimulus is transmitted by the skin or by a diffuse cutaneous nervous network, not directly by the muscles themselves.

But the Tortugas Laboratory is only the most active member of a series of laboratories along our entire seaboard, to say nothing of the vigorous young one upon our Pacific Coast. All strive in a common way to advance the confines of human knowledge. "What is life?" is the burning question of biology today, and though this deepest of nature's secrets may not be revealed to us, yet light is being thrown upon it year by year, and we hope for we know not what.

Good Short Stor

BRIEF ANECDOTES GATHER VARIOUS SOURCE

Compiled for The Tim

Her Guard.

THERE are still a few honest m world," said James J. Hill, the r at a banquet in New York. "It itious, but we should not suspect eve too suspicious, we make ourselves worked in St. Paul in my youth, and about an old farmer and his wife Paul on a visit. Before the couple cautioned repeatedly by their friend St. Paul sharpers. They replied th their eyes open. And they started with a nervous determination to look and confidence men.

Well, on the way, the old farmer got to buy some lunch, and the train we It was a terrible mishap. The last she was craning out of the car win thing reproachful at him which he account of the noise of the train. It express came along a few minutes la er boarded the express, and beat hi by nearly an hour. He was waiting on when she arrived. He ran up to h valise.

'Well, Jane,' he said, 'I'm glad to see ht we was separated for good.'

t the old lady jerked the valise f antly.

No, ye don't, Mr. Sharper,' she cried ad at the junction. Don't be comin ence tricks on me, or I'll call a police

* * *

icult Case.

. HOCH of Kansas was describing a d shattered the placidity of a refor

e way those reformers quarreled," sai reminded me of a policemen's quarrel d. Two policemen, walking side by si to a violent altercation, and both ind t and profanest language. Then o the other by the collar, shouting: er!'

o,' growled the second, seizing the 'you are mine. Come along here!' d they walked each other off to the st what sequel I don't know."

Recreation.

O. HAVEMEYER, the famous head of n sugar industry, said of a muckrakin

ticles such as this don't impress one rity or their justice. Reading them, d of the rich old woman who said to

n't it dull and stupid?'

ull and stupid is no word for it,' th ed. 'I am bored to death.'

e mother yawned.

g for the cook,' she said. 'We'll give d scolding—just to kill time.'"

* * *

ywright's Dream.

dinner in New York, David Belasc delicate and cruel wit a certain p aywright is successful; he produces h every year; but it is admitted on all all his best ideas to playwrights who him.

night," said Mr. Belasco, at the con mments, "the playwright had a dream am it seemed to him that he heard a n Rising softly, he took a lighted candl d.

drawing-room was empty, the library the dining-room the playwright saw a mask bending over the silver chest.

a!" cried the playwright, 'stealing!'

,' said the other, calmly. 'No. Not dapting.'"

* * *

Fair.

ATOR-TILLMAN, attacking a certain

penalty this measure imposes is u the offender pay twice. It is like an curred one night in a Pennsylvania r on, dining in the restaurant with his waiter when his bill was brought:

aiter, one item is wrong here. We di lates of soup. We had only two.'

rdon me,' boss,' said the waiter. 'You s hat I spilled over the lady's dress.'"

* * *

Tobacconist.

POWERS, the president of the National ion of Baseball Leagues, was talking bout the business management of baseb ball," he said, "must be managed must be no niggardliness. Otherwise a opularity and a great kick ensue. He w uct the baseball business on pawnshop li uch reproofs as fell to a tobacconist t

Good Short Stories.

BRIEF ANECDOTES GATHERED FROM VARIOUS SOURCES.

Compiled for The Times.

The Fur Guard.

"THERE are still a few honest men left in the world," said James J. Hill, the noted financier, at a banquet in New York. "It is well to be cautious, but we should not suspect everybody. If we are too suspicious, we make ourselves absurd.

"I worked in St. Paul in my youth, and they still tell here about an old farmer and his wife who started for St. Paul on a visit. Before the couple set off, they were cautioned repeatedly by their friends to beware of the St. Paul sharpers. They replied that they would keep their eyes open. And they started on their journey with a nervous determination to look out for sharpers and old confidence men.

"Well, on the way, the old farmer got off at a junction to buy some lunch, and the train went off without him. It was a terrible mishap. The last he saw of his wife she was craning out of the car window, shouting and making reproachful at him which he couldn't hear because of the noise of the train. It happened that an express came along a few minutes later. The old man boarded the express, and beat his wife to St. Paul by nearly an hour. He was waiting for her at the depot when she arrived. He ran up to her and seized her valise.

"'Well, Jane,' he said, 'I'm glad to see ye again. I thought we was separated for good.'

"But the old lady jerked the valise from him indignantly.

"'No, ye don't, Mr. Sharper,' she cried. 'I left my money at the junction. Don't be comin' any of yer slippery tricks on me, or I'll call a policeman.'"

* * *

Without Cause.

"MR. HOCH of Kansas was describing a quarrel that had shattered the placidity of a reform party in Kansas.

"'The way those reformers quarreled,' said the Governor, 'reminded me of a policemen's quarrel I once witnessed. Two policemen, walking side by side, suddenly fell into a violent altercation, and both indulged in the coarsest and profanest language. Then one of them grabbed the other by the collar, shouting: 'You are my prisoner!'

"'No,' growled the second, seizing the first in his turn, 'you are mine. Come along here!'

"And they walked each other off to the station-house, but what sequel I don't know."

Fascination.

"H. HAVEMEYER, the famous head of the American sugar industry, said of a muckraking magazine story:

"Articles such as this don't impress one with their accuracy or their justice. Reading them, one is reminded of the rich old woman who said to her daughter:

"'Isn't it dull and stupid?'

"'Dull and stupid is no word for it,' the daughter replied. 'I am bored to death.'

"And the mother yawned.

"'Discharge the cook,' she said. 'We'll give her a regular scolding—just to kill time.'"

* * *

Belasco's Dream.

"At dinner in New York, David Belasco dissected with delicate and cruel wit a certain playwright. The playwright is successful; he produces half a dozen plays every year; but it is admitted on all sides that he sells his best ideas to playwrights who have preceded him.

"'Last night,' said Mr. Belasco, at the conclusion of his comments, 'the playwright had a dream. And in his dream it seemed to him that he heard a noise downstairs. Rising softly, he took a lighted candle and descended.

"The drawing-room was empty, the library was empty, but in the dining-room the playwright saw a figure in a cloak bending over the silver chest.

"'Ah!' cried the playwright, 'stealing!'

"'Not at all,' said the other, calmly. 'No. Not stealing. Lighting.'"

* * *

Pain.

"SENATOR TILLMAN, attacking a certain measure, said:

"'The penalty this measure imposes is unjust. It makes the offender pay twice. It is like an incident that occurred one night in a Pennsylvania restaurant. A man, dining in the restaurant with his wife, said to the waiter when his bill was brought:

"'Waiter, one item is wrong here. We didn't have two plates of soup. We had only two.'

"'Excuse me, boss,' said the waiter. 'You forget the one that I spilled over the lady's dress.'"

* * *

Pessimist.

"JOHN TOWERS, the president of the National Association of Baseball Leagues, was talking in New York on the business management of baseball.

"'Baseball,' he said, 'must be managed liberally. There must be no niggardliness. Otherwise a deadening conservatism and a great kick ensue. He who tries to run baseball business on pawnshop lines gets such reproofs as fell to a tobacconist the other day. A newsboy walked into the tobacconist's shop and asked for a light for his cigarette.

"'We sell lights here, sonny,' said the tobacconist.

"The boy took out a cent. 'All right, boss,' he said. 'Let's have a box of matches, then.'

"He paid for the matches, extracted one, lighted his cigarette, and, closing the box, handed it back to the tobacconist.

"'Put this on the shelf,' he said, 'and the next gent what asks for a light, give him one on me.'"

* * *

The Ready Pump.

"WILLIAM BARCLAY PARSONS, the famous engineer, is a foe to scamped work, and at a recent dinner in New York he said:

"That man is most unwise who tries to get his work done cheap. Cheap work can always be secured, but the quality of such work is on its face——"

Mr. Parsons, smiling, interrupted himself to tell a story.

"There was a man," he said, "who entered a dairy and asked how much the milk was.

"'Ten cents a quart, sir,' the young woman behind the counter answered.

"The man looked disappointed.

"'Haven't you got any for 6 cents?' he asked.

"'No,' said the young woman; 'but,' she added, 'we can soon make you some.'"

* * *

One Point of View.

"BART KENNEDY, the English novelist and sociologist, in the course of a bitter attack on the Senate, said in Washington:

"The Senate is true to the American people. Oh, yes, very true to them. Very true, indeed. Whenever I think about how true the Senate is to the people, the case of Mary Miles comes into my mind. Mary's husband was a soldier. A soldier out in India fighting for his King. And one day a friend said to Mary:

"'Mary, are your thoughts always true to Charlie away out there fighting the hill tribes?'

"'Yes, indeed, they are,' Mary answered. 'Whenever a man kisses me, I shut my eyes and try to think it's Charlie.'"

* * *

His Turn to Be Annoyed.

"JAMES McCREA, the new president of the Pennsylvania Railroad, said in an interview in Pittsburgh, apropos of a false charge against a financial institution:

"This charge was more than refuted. The institution came out with flying colors. It reminds me of an incident that happened when I was a rodman in my youth. Working on the Connellsville line, I took a number of meals with a middle-aged farmer and his wife. One day at dinner I noticed that the farmer's wife seemed rather out of sorts, and after dinner I wasn't surprised to hear her say:

"'Josiah Simmons, to think that you have forgotten that this is the anniversary of our wedding!'

"Old Josh flushed guilty, looked up from his paper with a start. Then he frowned and said in a surprised voice:

"'Why, mother, you must be mistaken. We were married on the 8th.'

"The wife bit her lip.

"'Oh, excuse me,' she said. 'I was thinking of my first marriage anniversary.'"

* * *

At the Breakfast Table.

"WHAT a lovely morning!" said mother, as she seated herself behind the coffee cups; "and yesterday the weather man prophesied rain!"

Bobby (aged 4:) "The newspapers don't always know what God's going to do, do they, mamma?"—[Woman's Home Companion.

* * *

Looked Like It.

THE littlest girl in the class was reading laboriously.

"See Mary and the lamb," she read slowly. "Does Mary love the lamb, buttonhook?"

"Why do you say buttonhook?" asked the teacher.

"Picture of a buttonhook here," replied the child, pointing triumphantly to the interrogation mark?—[Woman's Home Companion.

* * *

An Easter Supplement.

"THIS proposition," said Rudolph Boker, of Indianapolis, during a shareholders' meeting, "reminds me of one that a wife made to her husband the other day.

"'James,' she began, 'you know how I have been scraping and saving all the year for my Easter costume?'

"'Yes,' said the man; 'I know.'

"'Well,' she went on, 'I've decided on it now. It is an empire gown of pale green broadcloth, and it is to cost $150. I want to ask you to help me a little.'

"'How much do you need?' the husband inquired.

"'I've got all but $125,' she replied."

* * *

Cause of Wars.

"PAPA, how do nations get into war with each other?" asked Harry.

"Sometimes one way, sometimes another," said the father. "Now, there are Germany and Spain. They came near getting into war because a Spanish mob took down the German flag."

"No, my dear," put in Harry's mother; "that wasn't the reason."

"But, my darling," said Mr. M., "don't you suppose I know? That was the reason."

"No, dearie, you are mistaken. It was because the Germans tried——"

"Mrs. M., I say it was because the——"

"Peleg, you know better. You are only trying to——"

"Madam, I don't understand that your opinion was asked in this matter, any way."

"Well, I don't want my boy instructed by an old ignoramus."

"See here, you impudent——"

"Put down your old cane, you brute. Don't you dare bristle up to me or I'll——"

"Never mind," interrupted Harry. "I think I know how wars begin."—[Lippincott's Magazine.

* * *

Hard Lines.

DR. AUSTIN FLINT, the famous alienist, said at the Century Club in New York, apropos of a will contest that had been tried last year:

"The plaintiff lost, and no wonder. His case was as difficult a one as that of the young man who appeared unduly depressed after the death of his rich aunt.

"'Why are you so sad?' an acquaintance said to the young man. 'You never appeared to care much for your aunt.'

"'I didn't,' said the youth dolefully; 'but I was the means of keeping her in an insane asylum the last five years of her life, and now that she has left me all her money, I've got to go to court and prove that she was of sound mind.'"

* * *

Too Much Proof.

DISTRICT ATTORNEY JEROME, at a dinner in New York, told a story about honesty.

"There was a man," he said, "who applied for a position in a dry-goods house. His appearance wasn't prepossessing, and references were demanded. After some hesitation, he gave the name of a driver in the firm's employ. This driver, he thought, would vouch for him.

"A clerk sought out the driver, and asked him if the applicant was honest.

"'Honest?' the driver said. 'Why, his honesty's been proved again and again. To my certain knowledge he's been arrested nine times for stealing, and every time he was acquitted.'"

* * *

Could Afford to Take Two Pair.

ONE day, when the northern soldiers were marching through the South, they saw an old lady hanging clothes on the line. When a soldier, who needed a pair of socks, took a pair from the line, she said:

"You will have to pay for them."

The soldier asked her when. She said:

"On judgment day."

The soldier replied:

"Oh, if you are going to trust me that long I will take another pair."

And he did.—[Judge's Library.

* * *

The Reason.

IN a Fifth-avenue Sunday-school.

Teacher: Why must we always be kind to the poor, Ethel?

Ethel (slightly mixed:) Because among the sundry and manifold changes of this wicked world we don't know how soon they may become rich.—[Lippincott's Magazine.

* * *

What Ailed Him.

THE village philosopher looked unhappy.

"What's the trouble?" asked the village cutup.

"Indigestion," said the phiosopher. "I suppose it's the mince pie I indulged in last night."

"Mince pie nothing! I know what's the matter with you and I'm not sorry it hurts, either. You're too full of old saws, you are, and it's no wonder they have turned on you at last."—[Chicago News.

* * *

Miss Walsh Tries to Buy a Dog.

WHILE Miss Walsh was rehearsing her new play in Chicago recently, a rat ran across the stage. There was some excitement among the feminine members of the company, but Miss Walsh only laughed; whereat the others looked up in surprise.

"That is the first rat I have seen," she said, "since I left New York. Then I had a little experience with a rat and—a dog. Down at my home on Long Island, the rats became such a nuisance in my barn, and were so aggressive, that I went to New York in search of a terrier. I applied to a business acquaintance named King for information as to where I could find a shop provided with such animals. Mr. King took me to a dealer, and, after stating the purpose of our visit, said to him that we must see the dog tried before we would purchase him."

"'That's easy,' replied the dealer, 'I have a rat pit back here; just step this way.'

"I began to get nervous," continued Miss Walsh, "but thought I would show my grit and stay it out. The dealer brought forth a beautiful little terrier and, when he had put him into the pit, placed a fierce gray-whiskered rat also in the arena. I felt myself grow sick at heart as the adversaries confronted each other like two gladiators in ancient Rome. Then suddenly, as I watched in a panic of fear and disgust, the dog took flight, pursued by the rat.

"'Buy the rat, Miss Walsh,' quietly suggested Mr. King, 'buy the rat.'"—[Bohemian.

* * *

The Weather-Wise Brother.

"HOW does you like dis warm weather in February?"

"Hit's a dispensary er Providence," replied Br'er Williams.

"An' what's a 'dispensary?'"

"Dat's what you ain't ter know. You mustn't inquire too curious into miscreants you don't onderstan'!"—[Home Magazine.

The House Beautiful—Its Flower Garden and Grounds.

LANDSCAPE GARDENERS.

THEY ARE BORN, NOT MADE, BUT MAY BE CULTIVATED.

By Ernest Braunton.

MANY inquiries come to this department regarding landscape gardening and how best to learn the art. Successful landscape gardeners (some call them architects) are born, not made, precisely to the same extent as is the case with landscape painters. Study and practice will finish both, but without natural taste and inclination no first-class work will be accomplished.

What is primarily needed, of course, is an eye for the beautiful and an imagination worthy of the name. While there are certain rules which must govern the work, they are natural laws and the artist will interpret these aright. Confidence is needed that one does not become a mere copyist. Strike out on lines original, and if you are worthy, your work will be accepted. Pay no attention to tradition or standards of "styles," but aim at the natural and therefore the true. We have too much of the imitative in landscape work; we should be imaginative rather, than fearful. If you have merit



THE DATE PALM.

of the highest order you will still be called a dreamer by those who can never understand you, but your "creations" in landscape art will, soon or late, find general acceptance by those capable of judging, and then will come sure reward.

The Date Palm.

When we speak of the date palm it is generally supposed we mean the date of commerce, Phoenix dactylifera. It is easy to call the others by their scientific names which are pretty generally known in Southern California. In youth the date palm is not so ornamental as other species of Phoenix, but with age they develop a dignity second to none, and would prove an ornament to any premises.

The date palm will grow in almost any soil, even the most alkaline, but if expected to grow edible fruit one cannot be so regardless of its particular needs. The impression that the date of commerce is adapted to all desert conditions—soil alkali, drought, etc., is a somewhat erroneous one. While palms will live and grow under exceedingly unfavorable conditions, they are not fruitful unless certain conditions prevail. The one important condition which should be kept in mind, above all others, is the presence of an unfailing and an abundant supply of irrigation water. The date requires enormous quantities of water in order to ripen its fruits successfully.

Like most other fruits, dates may be propagated by seeds; but, also like many other fruits, the fruit from seedlings is of an uncertain character. Not only is this true of the date (the fruit,) but the sex is also uncertain. Unlike most other fruits, the pistils and the stamens of the date plants are situated upon different trees and half of those which grow from seeds are likely to be males and hence produce no fruit, while but one of these males to about twenty females is necessary. The only way to secure date plants of definite sex and character is to grow them from suckers removed from the base of bearing trees. During the first few years of the life of a date tree it produces suckers at the base freely, just as does its relative, corn. When these suckers are a few years old, they may be removed and the trees that grow from them will be just like the parent. For decorative purposes one may as well grow them from seeds, and really the value of a palm is materially enhanced, to the grower at least, by the fact that one has been grown from a seed planted by the possessor.

The Black Callas.

Nearly every week at this season of the year the daily newspapers contain glowing accounts of the rare and wonderful black callas growing in gardens somewhere in or about Los Angeles. Why these notices should appear every year as though heralding something hitherto unknown is hard to explain in the face of the fact that these plants have been grown in Los Angeles for a score of years and for numbers running into the thousands, in places almost a pest.

About fifteen years ago the writer had a thousand bulbs under his care of Arum Palaestinus, the black calla or Solomon's lily. These were sold all over this part of California and similar bulbs were handled by other dealers, and few indeed have perished, for they are most persistent bulbs, and after the above stock of a thousand bulbs was removed, the little bulblets left behind continued to grow and bloom, coming up each year among other crops and refusing to be killed, no matter how much the soil was tilled. This continued for many years, and the soil may not yet be free from them.

Of other and more showy so-called black callas, we have several, the most common one being Dracunculus vulgaris, sometimes called the giant black calla, and which has a still more unpleasant odor than the common one, if such a thing is possible. As one observer remarked: "One smells worse than the other, but I don't know which." Amorphophallus Rivieri, known as the devil's tongue, is the giant of the family, and has the same terrifying and disgusting odor. All of them are closely related to the common white and yellow callas and Jack-in-the-pulpit.

Location of House.

This is an important feature upon which much of the beauty of the planting arrangements depend. The house should by all means be located to one side, say six feet from the border. This will leave three feet for a walk and three feet for planting between the house and the boundary line. The object of placing the house at one side of the lot is to leave as much space as possible on the opposite side, for it is here that we make our view. If the house is placed in the center of the lot, there is not room enough on either side for much of a lawn, and hence a pretty planting effect cannot be obtained. The front walk and steps should be on the side of the house nearest the lot line, and the walk leading around to the back door should be as direct as possible.

It is impossible to read the Bible without perceiving that the Hebrews of old were a people who delighted in flowers and green fields, in groves and plantations, in orchards and gardens. Trees and flowers enhanced the enjoyment or relieved the gloom of almost every scene in Jewish life. Their cities were sometimes adorned and shaded by trees growing beside the watercourses.

In towns the vines were trained along the walls of their houses, and as it clung to the trellis or wound around the balustrade of the outside staircase it was both a graceful and useful ornament. This is suggested in more than one place in the Bible. The courts of their houses usually rejoiced in the shade of some spreading sycamore. The Terebinth, or turpentine tree, also adorned these spaces, except in the temple, where there was a special prohibition; the courts of the public buildings were usually planted also.

Gardens, and occasionally the shelter of a single tree, were chosen scenes of retirement and devotion, and it was in such cool and fragrant bowers that the rabbis loved to collect their disciples and deal forth their wisdom. The very rustics had a taste for flowers, and by way of bringing spring and autumn together the grain newly heaped on the threshing floor seems to have been crowned with lilies and garlands. On great occasions the pathways of conquerors and distinguished personages were strewn with branches in blossom or with the leaves of the palm.

In better days Palestine was the Garden of the Lord; a land of brooks of water, of fountains that sprung from the valleys and hills; a land of wheat and barley, vines, fig trees and pomegranates; a land of olive oil and honey. For the sins of its people the land is said to mourn; but although its vines are blighted and many fountains are dried, the bee still murmurs on the cliffs of Carmel, the olive still matures its fruit in the precincts of Gethsemane. The almond tree along the Jordan still proclaims the approach of spring. By the wayside grow sycamores, as when Zaccheus climbed into one to catch a glimpse of the illustrious stranger, and under the Terebinth the Bedouin sets up his tent, as when Abraham beneath the oak at Mamre received his angel visitors. In the days of Joshua, Jericho was the city of palm trees; with these branches of the palm the jubilant procession strewed the road as they conducted the son of David from Jericho to Jerusalem; Galilee still yields its lilies which we do well to consider.—[Gentlewoman.

HIPOLITO
Reversible Windows





Residence of Mrs. E. H. [illegible] stadt,
Wilshire Boulevard.

This and hundreds of other beautiful homes, use Hipolito Reversible Windows—a living proof of their superiority. Don't fail to see them in operation—both sashes of the sash are cleaned from the interior, which saves worry, time, expense and danger from accident. They slide up and down, tilt in, and admit perfect ventilation without drafts.

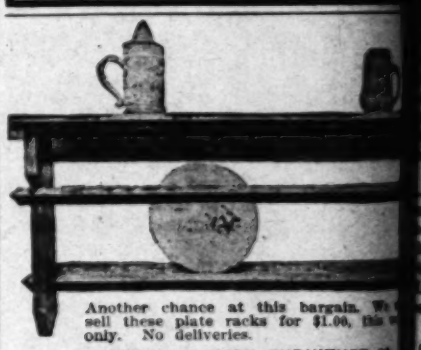
Send for booklet.

HIPOLITO SCREEN & SASH CO.
634-638 Maple Avenue.
Main 1806. Home

FREE TRIAL
Easy Payments



SPECIAL $5.00
Edison Phonograph
OUTFIT
Standard Phonograph--
Large decorated flower horn, nickled horn crane, 12 Edison gold moulded retested records
$27.50
WRITE FOR CATALOGUES--
OTHER OUTFITS $13.50 UP
Fiske Talking Machine Co.
SPECIAL AGENTS 327 W. Fourth St.



Another chance at this bargain. We sell these plate racks for $1.00, this week only. No deliveries.

MURRAY MISSION FURNITURE CO.
"Makers of Mission Furniture."
Home 3046. 622 So. SPRING

PACIFIC LOKTILE COMPANY

UR ROOF
not to see the advantage in using LOKTILE
The tile will come off. The for bath rooms, vestibules, lavatoriums, halls. It is beautiful, economical, can be applied on wood or plaster, old walls. Call and let us show you. Inform estimates cheerfully furnished.

PACIFIC LOKTILE COMPANY
Phone 3074 Main. 116 WEST SEVENTH

Low Freight Rates
If you are going back again, get our rates for moving and shipping your goods. CLIP THIS AD, NOW, FORGET IT.
PACIFIC TRANSFER & VAN AND STORAGE
209 W. Second street. Phones—Home 129; Main

The City [illegible]

SCHOOL VS. HO[illegible]

DVANTAGE TO THE FORM[illegible]
TER'S ADVICE

HERE is no question but the in[illegible] phase of school life is manifest [illegible] none of its various details are so [illegible] the benefit of the home circle as t[illegible] public favor known as the school [illegible] dren are allowed to care for the h[illegible] upon the advice given and the exp[illegible] ool, better results will generally b[illegible] n the care is left to the adult mem[illegible] granting of course the school gard[illegible] e competent to teach.

e disadvantage that we of Los Ang[illegible] he lack of funds to procure a p[illegible] ener, who could visit every school [illegible] instruct the children, not stopping l[illegible] essary, nor aim to do any work ex[illegible] ractical demonstration. Under this [illegible] may be interested in plants an[illegible] r life history, to the end that some [illegible] ent botanists and all have a dee[illegible] heir natural surroundings—of the [illegible] live. Such study increases their [illegible] ty, develops their character, and in [illegible] the better for life's battles, and a[illegible] better neighbors and citizens.

ank M. Marsh, superintendent of [illegible] haven, Mass., writing upon the su[illegible] ay: "The real aim, it seems to me[illegible] for the beautiful plant and shrub a[illegible] how to make a small plot of earth[illegible] economic aid to the home, not on[illegible] tables, but also flowers and beautifu[illegible] dren's gardens are not for the sake [illegible] subjects in the curriculum, but for [illegible] ant institution, the home, and for [illegible]



The Flower Garden.

[illegible] themselves. We aim to develop [illegible] but if a man loves his home it is [illegible] his patriotic spirit in time of war. [illegible] of patriotism which makes a boy [illegible] to have a desire to make it beautif[illegible] within and without. Teach a boy [illegible] back yard beautiful and fruitful, [illegible] a fresh and even lawn with its [illegible], and you will have aroused a [illegible] home and with it a corresponding [illegible] munity made up of such individu[illegible] will be wholesome and beautiful. [illegible] place depends so much upon its ho[illegible] est that tends toward their impr[illegible] rth the cost."

Street School Garden.

[illegible] subject of gardening in our public s[illegible] een discussed in the columns of Th[illegible] e two years past, from time to time[illegible] appreciated by our people as much [illegible] ast year the writer was requested by[illegible] ection of the Civic Association, to [illegible] it had undertaken at the Utah-street [illegible] chosen by this noble band of wome[illegible] ir time and money generously, was [illegible] ing imaginable. Most of the childre[illegible] of the most forbidding character. [illegible] not speak or understand a word of [illegible] what the word discipline meant, an[illegible] rial to work with, the season of 190[illegible] ary 1.

[illegible] ptical as to the wisdom of the unde[illegible] ciety to see what the outcome wou[illegible] adverse circumstances we began the w[illegible] chool one hour each week, assisting [illegible] ect the efforts of that motley crowd [illegible] test of whom were not over fourteen [illegible] argin of the yard was spaded up to [illegible] et and this was divided into fifty-six s[illegible] ide, assigned to as many children. [illegible] of the most gratifying and satisfact[illegible] per cent. of those small plots prod[illegible] egetables that would have been a c[illegible] skillful gardener. Three of the old[illegible] ched, who, before this work had been [illegible] rrors of the teachers, and the dem[illegible] ons to which they belonged, becam[illegible] ls in character, and won first prize [illegible] f lettuce. Little tots but seven years o[illegible] ers that were luxuriant and beautifu[illegible]

The City Beautiful—Its Avenues, Streets, Parks and Lakes.

SCHOOL VS. HOME.

ADVANTAGE TO THE FORMER OF LATTER'S ADVICE

THERE is no question but the influence of every phase of school life is manifest in the home and some of its various details are so nearly duplicated for the benefit of the home circle as that last claimant for public favor known as the school garden. If the children are allowed to care for the home garden, acting upon the advice given and the experience gained at school, better results will generally be obtained than when the care is left to the adult members of the family, granting of course the school gardening is directed by one competent to teach.

One disadvantage that we of Los Angeles labor under, is the lack of funds to procure a permanent school gardener, who could visit every school yard in the city daily, instruct the children, not stopping longer than really necessary, nor aim to do any work except in the way of practical demonstration. Under this method all who children may be interested in plants and the study of plant life history, to the end that some may become interested botanists and all have a deeper appreciation of their natural surroundings—of the world in which they live. Such study increases their knowledge and power, develops their character, and in many ways fits them the better for life's battles, and above all, makes them better neighbors and citizens.

Frank M. Marsh, superintendent of the schools at Lawrence, Mass., writing upon the subject, has this to say: "The real aim, it seems to me, is to create a love for the beautiful plant and shrub and to show the children how to make a small plot of earth or yard serve as an economic aid to the home, not only in supplying vegetables, but also flowers and beautiful surroundings. Children's gardens are not for the sake of the school or as subjects in the curriculum, but for the more important institution, the home, and for the sake of the children themselves. We aim to develop patriotic citizens. If a man loves his home it is not difficult to make him a patriotic spirit in time of war. It is a higher form of patriotism which makes a boy love his home and which will have a desire to make it beautiful and wholesome in and without. Teach a boy or girl how to make back yard beautiful and fruitful, how to make it a fresh and even lawn with its boundary of flowers, and you will have aroused a new interest in home and with it a corresponding love thereof. Society made up of such individuals and such homes will be wholesome and beautiful. The character of man depends so much upon its homes than any influence that tends toward their improvement will be worth the cost."

The School Garden.

The subject of gardening in our public schools, which has been discussed in the columns of The Times during the two years past, from time to time, is one that should be popularized by our people as much as it should be. Last year the writer was requested by the outdoor committee of the Civic Association, to assist in the work that had undertaken at the Utah-street School. The success by this noble band of women who gave their time and money generously, was the most unbelievable imaginable. Most of the children were from families of the most forbidding character. Many of them could not speak or understand a word of English, few knew what the word discipline meant, and with such material to work with, the season of 1906 was begun with fear.

Doubtful as to the wisdom of the undertaking, and anxious to see what the outcome would be under such circumstances we began the work, visiting school one hour each week, assisting the teachers with the efforts of that motley crowd of children, most of whom were not over fourteen years of age. Strips of the yard was spaded up to a width of 4 feet and this was divided into fifty-six sections, four of which assigned to as many children. The results were the most gratifying and satisfactory nature. Almost all of those small plots produced flowers in profusion that would have been a credit to the skilled gardener. Three of the oldest boys of the school, who, before this work had been begun, were the terror of the teachers, and the demoralizers of the class to which they belonged, became the most model in character, and won first prize for the best kept plots. Little tots but seven years old had beds of flowers that were luxuriant and beautiful.

Those of us who were engaged in the work felt that it was "worth while" and amply repaid for time and money spent when the school year closed, and the writer was convinced by actual experience and observation that it is the only method of leading the "submerged tenth" of our cities to a higher, nobler way of living. When our boards of education, and those who are in authority, get as wise as they should be, they will employ some one qualified for the position to look after that branch of public school education, as it will pay; pay in dollars and cents by saving boys and girls from the juvenile courts and detention homes, and reform schools. One mother in that Utah-street School district who has several small children and is obliged to work away from home for their support testified that after these school gardens were begun, her children took up the work at home, and instead of finding them running the streets when she came home, they were busy at home in their garden, which not only gave them fresh crisp vegetables, but also added to their support, and taught them lessons of industry and perseverance, as well as relieved the mother heart of anxiety of ruin of her offspring.

The National Cash Register Company of Dayton, O., began this work among its employés several years ago, and the results exceeded their most sanguine expectations. Through its influence three boys who were young desperadoes were civilized, and their reform by this means, added $30,000 to the value of the real estate in the community in which they lived. The intrinsic value, great as it may be of this training, is but a small thing compared to the development of character of manly men, womanly women, and useful citizens, and the work must be done in communities and the homes of those communities, to reach the highest standard of excellence and usefulness. All honor to Mrs. Rodman, Mrs. Wernigk, Miss Lamb, Miss Moore and the corps of teachers of the Utah-street School for giving to Los Angeles a practical example of the great good that may be accomplished in school gardening.—P. D. B.



The Flower Garden. The Vegetable Garden.

UTAH STREET SCHOOL GARDENS.

Parks in Small Cities.

Too often a small town or city seeks to have a park before proper funds are on hand to meet the necessary expenses, if good results are to be obtained. Too often the amount is only sufficient to purchase trees and plants, whereas the first expenditure should be for a plan. Instead of procuring this altogether necessary plan, the work is generaly left to the local nurseryman or some gardener whose knowledge is confined to recognizing the difference between weeds and garden plants, and the simple needs of plants in general regarding water supply, cultivation, etc. This is gardening, but not landscape gardening.

Landscape gardening is a fine art and nowhere is its influence so felt as in public grounds where all may see and criticise the work there carried on, and time, that great leveler, will reward or condemn the designer accordingly as he has wrought. There is no end of pretenders from various walks of life who think they see in this line of work a golden opportunity to make money, and with a dangerous combination of ignorance, presumption and unscrupulousness in varying combinations, prey upon the public's ignorance. Let the party who has a landscape problem to work out consult with those who have demonstrated by their work that they are competent to advise, be he a nurseryman or otherwise.

Massing of Shrubs.

All shrubs and flowers should be planted in masses of several plants of a variety in a group. They should be planted close enough together so that we do not see the individual plants but the group as a whole. The distance apart will depend upon the ultimate size of each variety. Thus most of the perennials should be planted a foot apart, while the proper distance for shrubs varies from two to eight or ten feet. A mistake of too close planting is much better than otherwise, for we can then thin out if necessary. If our means are so limited that we can afford to have but a half dozen plants, they should all be placed together in a single group rather than to make the common mistake of planting them here and there as individual specimens in the lawn. Grass and shrubs do not do well together, but when the shrubs are planted in masses the ground can be given up to them and no grass allowed underneath. All the care required is an occasional stirring of the top soil in order to retain the moisture and prevent the growth of grass.

Edison "Special"
PHONOGRAPH OUTFIT
$27.45



consists of EDISON STANDARD PHONOGRAPH N-INCH FLOWER HORN with gold trimmings, HORN CRANE, Nickel Plated. 12 EDISON GOLD MOULDED RECORDS. Write for information regarding easy payment plan, and other outfits.

EDISONIA TALKING MACHINE CO.
503 South Main, Los Angeles, Cal.



We make and carry in stock a fine assortment of Morris Chairs, Rockers, Sofas, Parlor Suites, Davenports, Mattresses, Pillows, and everything upholstered. Workmanship the best. Prices right. You can't afford to buy without first looking at our stock. No trouble to show goods. Furniture repaired, repolished and reupholstered. "WE DO IT RIGHT."

BRYANT UPHOLSTERED FURNITURE CO.
1836 S. MAIN ST. (Opposite Junction of Broadway.)
Phones Home F5666; Broadway 4228.

PIANOS—Look at These Prices
PIANOS SLIGHTLY USED
and traded in on "Hardman Autotones."

	New.	Now.
Small Upright Sterling	$350	$175
Cross Piano Co.	New	$175
Schiller	$375	$200
Trowbridge	$400	$250
Sterling, large size	$400	$250
Bachman	$350	$250
Ricca & Sons	$350	$250
Fischer	$450	$265
Smith & Barnes	$400	$275
Shoninger	$400	$300
A. B. Chase	$550	$375
Vose & Sons	$550	$375

Monthly payments accepted on any of these instruments, or discount for cash.
WILLIAMSON PIANO CO.,
327 South Spring Street.

CALIFORNIA NURSERY COMPANY
NINTH AND FIGUEROA STS.
Large "established" palms and conifers a specialty. Plenty of smaller sizes. Field grown roses; fruit trees; shrubs; climbing vines, etc.; all northern grown. Oldest and largest nursery in California.

Seeds and Bulbs.

WINSEL'S GARDEN CALENDAR
MARCH.

VEGETABLE GARDEN—Plant Early Rose and Early Triumph Potatoes. We have a fine lot of them. Sow Peas, Beans, Sweet Corn, Cucumber, Melon, Tomatoes, Squash, Pumpkin. Plant Cabbage and Rhubarb roots.

FLOWER GARDEN—Plant for summer blooming, bulbs of Dahlia, Gladiolus, Amaryllis and Tuberoses. Sow Asters, Balsams, Sweet Peas and almost all sorts of annuals.

TREES AND PLANTS—Fruit trees of all kinds can be planted now. We have a full line. Write for special list or call at our yard, corner of East Third and Crocker streets, where you will find ornamental trees.

LAWN SEED our specialty. We have only best grades of Blue Grass and Clover Seed. Lawn Fertilizer, Poultry Supplies.

OUR NEW CATALOGUE, containing directions how and when to plant in Southern California, free for the asking.

CHAS. WINSEL, Seedsman.
251 South Main Street, Los Angeles, California.
Home Phone A9172. Sunset Broadway 5258.

Everblooming Roses

Embracing all the best sorts. A collection of which may now be had delivered to you for the price of one florist's bouquet. Send 2c stamp for our new Catalog describing over 130 leading varieties of Roses, besides having a detailed description of the best fruits and ornamentals for Southern California.

ARMSTRONG NURSERIES
Box 1114 Ontario, Cal.

CHOICE FLOWER SEEDS,
Rare Plants and Cactus. Begonia and Geraniums a Specialty. Write for Free Catalogue. Thedosia B. Shepherd Co., Ventura, Cal.

STRAWBERRY PLANTS. BURBANK BEAUTY (EARLY, $2.00 per 1000) and Brandywine (mid-summer, $3 per 1000.) Will furnish luscious berries of early spring till winter. 25 per cent. discount on orders from 10,000 and over. FAIRVIEW FARM NURSERY, Route No. 2, Box 84, Burbank, Cal.

Practical Poultry Culture in the Southwest.

DEVOTED TO THE INTERESTS OF STANDARD-BRED POULTRY AND THE PEOPLE WHO GROW IT.

HOW THEY PAY.

THE SMALL FLOCK OF CHICKENS IN THE BACK YARD.

By Henry W. Kruckeberg.

NOTE.—Short articles of a practical nature are cordially solicited from breeders and fanciers, relating their experience with poultry, giving their successes as well as failures. The writer will be glad, in so far as lies in his power, to answer inquiries of public interest bearing on any phase of an enlightened poultry culture, such as feeding and management, disease and its prevention, market conditions, fancy points, etc. The co-operation of utility breeders and fanciers is cordially solicited, to the end that the best thought and practice in an enlightened poultry culture may find a healthy expression in these columns.

THE question is often asked of a fancier with a home flock in the back yard: "Do these chickens pay you?" The inquiry insinuates that probably they do not pay, that the fancier is only a chicken crank. Of course they pay in a great many ways that must be experienced to be understood. A small flock is a small investment, and the return on it must be accordingly small in money. Money is often the least of returns, and so with chickens as a side issue often. It is possible to double the money invested by well-directed purpose, but other profits are more valuable to the fancier. To know that eggs are clean and fresh and big with bright yellow yolks is a prime joy. To know the fowl for roasting is in splendid condition, made to roast with never a sick moment recorded in its past, is not a secondary joy. To know any day in the year one can eat his own cleanly-fed poultry and eggs without giving an order ahead to some patient-for-money dealer, who may and may not fill it, gives one a splendid sense of freedom. These are not money returns, but beyond money values. If one does for poultry, poultry does for him what money may be unable to buy.

It is delightful to the cook to take up a big, fine-looking egg and know precisely how it will break into the cake-making bowl, delightful to know just how the



WHITE FANTAIL PIGEON HEN.

breakfast eggs will break into the morning glasses. But things not of the public market create these values. If one does not like poultry he must not expect such returns; one cannot hope to hire the creation of these values. The kitchen maid won't do it. She may say she likes chickens and will do it. She may think she will, but she will only do the part she likes—feed the hens table scraps—and dread to water them. She may like to feed them corn out of her hand, but will throw them any old bit of a rotten vegetable to get it out of her way, and make the entire flock ill.

The hired man may say he likes poultry and will take good care of the fowls. He listens attentively to all your directions, and you think you have found the man for hire. If he does like chickens, he is sure to have ideas of his own, and as soon as you depend upon him, he does his own way, and the things he likes to do. The hens may go from morning to morning with no water, and because he dislikes the smell of lice powder, the hens may actually droop from the weariness of carrying mites before you are consulted. Only once in a great while can one hire the home flock cared for with profit.

One must like his own fowls and care for them himself to get the best values. Many a man or woman does not know the fellowships there are to be had in a nice lot of fowls. All the lessons of life come up to a man simplified in raising an incubator lot of chicks. The little dependent things existing because of your dictation look to you with faith for sustenance, and not being denied, grow in faith. To have dependencies is delightful. The tiniest chicks are responsive dependencies—they thrive with every attention, and their thriving is a sure return. The essentials of freedom, individual rights, State rights and Federal supremacy are to be found in pure essence in the brooder of fifty healthy chicks. To the analytical mind there is sustained a value. The mother who has lost her young child can find sweet places, conditions and creatures needy to adopt her maternal givings, and reduce in a wholesome way her extreme sense of loss. Little chicks are beautiful little things, and call out to one with a tenderness which happily gets response from the joyful giver. In drawing to themselves needy from an affectionate caretaker a responsive bit of living ensues, which cannot be duplicated. A small flock of chickens makes returns in how many quietly great ways—pays with how many values!

The White Fantail Pigeon.

When we allow for the fact that the late exhibition of the Southwestern Pigeon Club (held in conjunction with the poultry show in the Panorama Building, Los Angeles) contained over 500 individual specimens, it will readily be believed that the pigeon fancy is a growing one in Los Angeles. The number of varieties shown was as gratifying as the large number of exhibits, among which latter the graceful and ever-beautiful little Fantails occupied a prominent part. This handsome bird is said to be a native of India, but has been bred so long in England—where the pigeon fancy is exceptionally strong—that many have come to the belief that it is native to the British Isles. It is a small, round-bodied bird, slightly hollow in the cented of back, with its swan-like head resting upon the cushions. The remarkably fan-shaped tail should be carried well up and evenly-balanced. When seen at its best, the bird stands jointly on its tiptoes with a constant motion to the body. It is handled quite as easy as any other variety of pigeon, and certainly possesses the elements of beauty and grace calculated to fire the imagination and kindle the enthusiasm of the lover of bird life. The illustration shown is that of a Dairy and Crystal Palace (England) winner taken from a late issue of the London Feathered World.

Litter or Scratching Material.

A correspondent of The Times writes for information as to a desirable litter or scratching material for poultry.

Birds penned up in yards or subjected to the close quarters of a city lot must be provided with daily work; in other words, they must be induced to take plenty of exercise in order to maintain a state of health and at the same time give results in hen fruit to their owner. Birds afforded range naturally secure a sufficient amount of exercise in foraging for at least the major portion of their food, a condition denied to the bird in confinement. Litter or scratching quarters are not over different to obtain. If your soil is a sandy loam, friable and easily communited, it will serve the purpose during the summer months, provided you keep it well spaded up and cultivated, so that it will suggest a dry ash heap when walking over it. Into this scatter your grain feed, raking it in quickly with an ordinary garden rake. This will induce the fowl to scratch for the kernels, and so provide the necessary exercise. If your soil is clayey or heavy adobe, cut straw, leaves, or chaff is good. If the former, it should be cut, because if left full length it is quite apt to "bunch" and prove undesirable. This, of course, should be changed at regular intervals, or it will soon become foul and unhealthy. Some growers use shavings, and while serviceable in a way, yet the taint of the wood with the droppings lessens the value of the latter as a fertilizer for orchard and garden. The writer has found excellent results from keeping his yards well spaded up, and has never found it expedient to incur the expense of litter. If situated on a heavy adobe soil, straw litter after serving its purpose can be spaded under, thus affording a splendid humus to the soil, tending to lighten it and improve its "working" in every way.

The Huckster Element.

It is pleasant to note that the purely mercenary exhibitor who follows the shows with a string of birds along purely commercial lines is not so strong a feature at our local shows as in the years gone by. As a usual thing this rare bird buys a string of good specimens, covering say half a dozen breeds and varieties, wins honors, and then sells "any old thing" on the strength of his ribbons, the buyer presuming that he is getting stock and eggs from the identical flock from which these winning birds are presumed to come. In more than one instance under the writer's observation, these huckster exhibitors owned no birds at all outside of what they exhibited—for the most part buying from Tom, Dick and Harry to fill their orders. It is practices and abuses like this which negative much of the best endeavor of legitimate breeders and fanciers in striving to build up the industry along lines emphasizing the square deal.

A well-conducted exhibition is the clearance-house of the legitimate breeder and fancier; the place where he shows his best birds with the expectation of proving their quality, and thereby impress the general public not only of their quality, but that he has "good stuff" and stands ready and anxious to give good value to purchasers for their money. To weaken public confidence by palming off inferior stock militates against not only the seller, but to all breeders. The moral to all this is, do not expect to get top-notch stock cheap, and never buy except of breeders of good standing and who have made a success of their business by years of experience and studious application. You cannot extract sunbeams from cucumbers; neither is it reasonable to anticipate 95-point breeding birds from the huckster at the price of runts and mongrels.

The Matter of Fertility in Eggs.

Just at this season of the year, the matter of good fertility in eggs is quite as important to the breeder and seller as it is to the beginner in poultry culture who is experiencing his first venture with the alluring sitting hen or the incubator. In this connection it is interesting to note the experiments that have been made, together with the data that has been gathered and tabulated bearing on this question by the national Department of Agriculture. For the most part, these experiments are still in process of incubation, [illegible] facts have become quite well established. For it has been proven that too warm quarters, laying stock and overfeeding are two things of negative influence to fertility. The handling of the eggs are also believed to affect the [illegible] of hatchable eggs. Vigor and constitution of the parent stock, and the period of time cock bird has been with the hens are [illegible] that enter into the problem. Again, an egg may [illegible] tile, and yet fail to give birth to a chick [illegible] nary conditions of incubation. At the [illegible] Experimental Station in a series of artificial experiments 8677 eggs tested 83 per cent. [illegible] only 46 per cent. of the fertile ones hatched, [illegible] cent. of the total. In so far as the experiments have been worked out, they have practically [illegible] the following deductions to insure reasonable eggs: Saying stock must not be kept too [illegible] overfed.

The males must be kept with the hens [illegible] and that only eggs should be used for hatching the male has been with the hens for several [illegible]

Only birds of vigorous parentage known to [illegible] good percentages of fertile eggs (hens often [illegible] respect) should be placed in the breeding pen.

The eggs should be handled carefully, and not [illegible] jected to extremes of temperature, and placed [illegible] possible under the hen or in the incubator.

For the most part these precautions will [illegible] experienced breeder as quite ordinary, consisting [illegible] and parcel of his stock of gray matter to be [illegible] into action at the proper moment. They [illegible] however, the basic conditions to be observed [illegible] are buying eggs for hatching, see to it that [illegible] who takes your money has in large measure [illegible] aforesaid precautions in mating up and [illegible] breeding stock from which your eggs are to [illegible]

Things Times Readers Want to Know.

Mrs. M. A. D., Los Angeles: "Are the Cam[illegible] bred in California?"

The writer knows of no one breeding them [illegible] at the present time. Possibly some one of [illegible] may furnish the name of some breeder who [illegible] breed?

Mrs. D. H., Santa Barbara: "I have fre[illegible] ticed references in The Times to white [illegible] shelled eggs. Will you please tell what breed [illegible]

In this market and San Francisco there is [illegible] to favor the white-shelled eggs, which is a [illegible] as the browns are equally as good. The [illegible] eggs are laid by the Mediterranean class [illegible] tutes the Leghorns, Minorcas, Andalusians [illegible]

FOR SALE
CHICKS CHICKS C[illegible]
A high percentage assured of you hatch with [illegible] Jubilee Incubator. It never fails.
Start the youngsters right and feed them [illegible] Perfect Chick Food, Darling's Chick Food or [illegible] Food.
For the laying hens feed Darling's Best [illegible] son's Egg and Feather Food, if you wish a plen[illegible] of eggs. Use International Tonics and Reme[illegible] try and stock. Write for our new Catalogue [illegible] and stock for further information. It's Free. [illegible] illustrated Catalogue of seeds and plants now [illegible] Saturday evenings. GERMAIN SEED CO., [illegible]
330 South Main St. Los [illegible]

The Improved
PACIFIC INCUBATOR
Best on the Coast—best anywhere. Made [illegible] prices right. Guaranteed. Catalogue [illegible] great COMBINATION BROODER. It is [illegible] indoors and out. When the chicks are hat[illegible] them the celebrated
WEST COAST CHICK FEED
A rightly balanced ration for the little [illegible]
Manufactured by
WEST COAST STOCK FOO[illegible]
818 SAN FERNANDO STREET, LOS ANGELES, Cal.

CHANTICLEER HAL[illegible]
Barred Plymouth Rocks and Bronze T[illegible]
Win once again at the great Los Angeles [illegible] sociation Show, 1907. For full account of [illegible] for choice stock and eggs, and the square [illegible]
L. DOWNING [illegible]
San Gab[illegible]

WHITE WYANDOTTE [illegible]
INGLEWOOD, CALIFORNIA
Won all first premiums at 1907 Los Angeles Poultry Assn. Show. Cocks 1, 2, 4. Cockerels 1, 2. Hens 1, 2. Pens 1, 3. Silver cups. White Wyandotte [illegible] best pen. Assn. Cup for best Male. H. Hoogs [illegible] display. Now booking orders for eggs. Send [illegible] illustrated catalogue to Anna L. Pinkerton, box [illegible]

WHITE PLYMOUTH ROCK FEMALES OF HIGH [illegible] answering to standard requirements, from $[illegible] birds won more honors and specials at the L. A. [illegible] than those of any other two exhibitors. First [illegible] as to choice. Write me your wants. ARTHUR [illegible] rovia, Cal. Tel. Home 219.

THE LIVE STOCK TRIBUNE TELLS ALL ABO[illegible] pigeons, and general live stock under Pacific [illegible] Thirty-two to fifty-six pages each month; *The* per [illegible] in advance, $1.00; sample free. THE LIVE STOCK [illegible] S. Los Angeles street, Los Angeles.

PURE BRED STOCK. WHITE LEGHORN [illegible] ones. Great layers. Eggs for hatching, only $[illegible] 100 eggs. RICHARD POWERS, Anaheim, Cal.

process of incubation, though
quite well established. For
n that too warm quarters
erfeeding are two things
o fertility. The handling
also believed to affect the
Vigor and constitutional
, and the period of time
with the hens are consid
problem. Again, an egg may
give birth to a chick under
incubation. At the Rhode
on in a series of artificial
gs tested 83 per cent. fertile
the fertile ones hatched, or
In so far as the experiments
they have practically demon
ctions to insure reasonably
must not be kept too warm

e kept with the hens constan
should be used for hatching
with the hens for several days
orous parentage known to
fertile eggs (hens often vary
laced in the breeding pens
e handled carefully, and not
temperature, and placed in
en or in the incubator.
t these precautions will
as quite ordinary, constitu
ck of gray matter to be only
proper moment. They
conditions to be observed.
hatching, see to it that
ey has in large measure
in mating up and manag
which your eggs are to come

Want to Know.

Angeles: "Are the Campin
of no one breeding them ho
Possibly some one of our
e of some breeder who ha

Barbara: "I have freque
The Times to white and
ou please tell what breeds
San Francisco there is a
elled eggs, which is a most
qually as good. The whit
Mediterranean class whic
Minorcas, Andalusians,

OR SALE
CHICKS CHI
ared of you hatch with the
never fails,
right and feed them Chi
rling's Chick Food or Cooke
feed Darling's Beef Scr
Food, if you wish a plentif
ional Tonics and Remedies
for our new Catalogue
information. It's Free.
f seeds and plants now re
ERMAIN SEED CO.,
Los An

The Improved
INCUBATORS
—best anywhere. Made
ranteed. Catalogue free.
N BROODER. It is gre
hen the chicks are hatch

OAST CHICK FEED
ration for the little one
nufactured by
T STOCK FOOD
REET, LOS ANGELES, CALI

ICLEER HALL
Rocks and Bronze Tur
e great Los Angeles Po
For full account of
EES, and the square deal
L. DOWNING HALL
San Gabri

YANDOTTE FA
OD, CALIFORNIA.
at 1907 Los Angeles Poultry
4. Cockerels 1, 2. Hens 1, 3,
cups. White Wyandotte Cock
best Male. H. Hooges Cup
ators for eggs. Send 2-cent
na L. Pinkerton, box M,

FEMALES OF HIGH QUAL
requirements, from $2.00 per
specials at the L. A. Poultry
wo exhibitors. First come, fir
ir wants. ARTHUR J. LIT

INE TELLS ALL ABOUT
stock under Pacific Coast
e each month; 75c per year.
ee. THE LIVE STOCK TRI
Angeles.

WHITE LEGHORN EGGS
for hatching, only $1.50 per
RM, Anaheim, Cal.

product of the American and Asiatic
, including the Plymouth Rocks, Wyandottes,
, Cochins, etc.

L. S., Pomona: "Can you give a receipt for the
Mixture, to which reference is often made in

gallon of soft water add one-half pound of cop-
when the copperas is dissolved add one-half ounce
ic acid. Keep corked in a jug or other vessel.
hours two or three times a week, one tablespoon-
a quart of water.

Eyes on the Wing.

the hen does man a good turn she wants every-
to know it.
can make a few hens pay handsomely per head,
they try it with the many, somehow it doesn't
so well.
heart and soul, brain and brawn, blood and iron
your business, and your message will go to Garcia.
you do it today in the poultry yard?
growing for market the money lies in hatching
forcing to maturity early, and getting the product
ket early.
you ever stop to think that the largest chemical
ent of an egg is water? Then is it unreasonable
ume that pure water is important to the welfare
ult of poultry?
a good crop of green stuff for summer days
right now. Preferably, this should be a good
alfalfa, but a plot of garden vegetables in vari-
ld not be amiss next August.
charp grit prevents indigestion; neglected indi-
leads to liver troubles; these in turn lead to "go
and then death. What is the proverb about an
of prevention, anyhow?
your space is limited try bantams. Their eggs,
small, are as nutritious as those of the large
while the carcass makes as good chicken pie as
Brahma or Plymouth Rock.

CHANT OF A WANDERER.

used to ride on round-up where the bunch-grass
ows and glistens
sunshine, when the south winds mutter low,
the sage is gray forever, where the coyote sits
listens
the trampling hoofs that ever come and go.
dead of endless prairies, of the baked, brown,
ton ridges,
more of bobbing riders look just like so many
ms;
dread the first light fall of winter snow.

ow my summer's wages, quit the Diamond in
aster,
the boss, "Old boy, yuh won't be long away.
yuh got enough of it I want yuh to remember
our place is here and waitin' every day.")
ding-rig and horses—say, that last transaction
me,
ed them many seasons. Wished somebody'd up
quiet me—
drink and took the train and went—astray.

hot and camped in cities where the clanging
cars rattle
man-made cañons twenty stories high,
the crush of moving humans beats a mill of
dead cattle;
down and watched a human flood sweep by,
up and down through cities, not a soul to
greet me,
fingers, in my lonesomeness, that didn't care
to
(And I was a girl, so I could cry!)

the distant ranges, far beyond the Mississippi,
(Lord I've got the coin to pay my fare!)
glory welcome waits me, where the folks ain't
crazy,
where room to move and breathe, and some to
spare,
the spring round-up gathers, on a cool, sweet-
aired morning,
among the sage brush that the sun's first
rays are warming;
for your last, lone dollar I'll be there!
—Bertrand W. Sinclair, in The Bohemian.

IT IS SAID:

Ash makes the best drumhead.
balloon ascent took place in 1783.
almost impossible to find a poor Quaker.
could draw with both hands at the same
time.
pound of honey represents the pilfering of 1,000,000
bees.
engine requires 100 gallons of oil a year to keep
it smoothly.
Peking Times, published in Peking, is printed in
seven languages.
Even in the air, a ton of coal loses in a month
one-fifth in heating power.
Russians are great apple eaters, and import 100,-
000,000 American apples a year.
Fish, as a rule, cannot swim, the water around
them going above freezing point.
Electric light is causing a considerable diminu-
tion in the consumption of matches.

SHE COULD DO IT.

"Is your husband has given up smoking! Do
you? It requires a good deal of will force?
Oh, I have lots of force of will.—[Translated
for Comic Tales from Le Rire.

An Abandoned Farm.

How Thoughtful Maine Farmer Made It Pay.

From Boston Globe.

THE story of how William K. Burgess of East Bucksport has managed one of Maine's famous "abandoned farms," and won prosperity and considerable fame from land that was cluttered with loose stones and infested with pernicious weeds, deserves to be elevated into a treatise on agricultural economics and find a place in the libraries of agricultural colleges.

Less than twenty years ago, when Mr. Burgess went to East Bucksport from a farm in Monroe, Me., he was rich in health and hope, though poor in financial resources, so when he had bought two adjoining farms on the shores of Long Pond—both of which had been cropped clear down to hard pan and undergone the process which Maine farmers term "skinning," until there was nothing left to skin—he found himself at 35 years of age, without an available dollar in the world, and hitched to a barren hillside farm, which, according to local report, was not able to sustain a pair of rabbits.

The first thing which Mr. Burgess needed was ready money.

Local ways of securing ready money had been to cut the hay and haul it loose to Bangor, twelve miles away, and sell it on the market at the highest price offered. It proved to be a serious proposition, for not only was Bangor twelve miles distant, but the roads for most of the way were steep and stony and very rough.

Owing to the time required to get to Bangor and return it was the custom of some persons to grease the wheels of the hayrick and load the hay and bind it solidly the Sunday afternoon before starting, partly because religious scruples did not permit the farmers to labor in public view on the Sabbath and partly because such labor saved half a day of valuable time, which could be devoted to other duties on a week day.

By using two sedate horses and exercising great care when negotiating the rough places, a patient farmer, who started from home at 3 o'clock in the morning, could hope to land his load in the Bangor market by 11 o'clock in the forenoon, after which he had to bargain and banter and haggle with customers for several hours before he effected a sale. Then he must drive to some remote part of the city and pitch off and stow away the load of hay in the peak of some small stable before he could think of going home; and if he reached his own bed before midnight he considered himself lucky.

Farmer Burgess thought the matter over. He had to pay taxes on his barren land. He was compelled to mow most of the grass by hand, owing to the number of stones exposed to the mowing machine. He must also rake his crop by hand and stow it away in the barn, after which he must load it on the rack and spend a day and night in landing it in Bangor. And for all this he might receive as much as $10 in cash. After two years of peddling loose hay, Farmer Burgess bought a herd of cows and started in to make butter.

Now when he takes a ton of hay to Bangor it goes as butter inside of a neat firkin, and the journey is made in a top buggy so rapidly that he can do his marketing and get home in time for dinner.

It was the same way when farmer Burgess tried to realize cash from the sale of cordwood in Bangor. He had plenty of second-growth hardwood on his place, but he lived beyond the ten-mile limit where railroads could haul wood by the carload at cheaper rates than it was possible to do with horse power. He found it took a whole day to cut and land a cord of fuel at his door, and another very long day was demanded to take this wood to Bangor and sell it. As the local dealers were selling equally as good wood for $4.50 a cord Farmer Burgess concluded there was no profit in working himself and horses for two days at the rate of $2.25 a day.

He bought a sawing machine, and for two years manufactured wood into stove lengths and sold it for $6.50 a cord, but gave it up after a thorough trial.

And now comes the crucial period in Mr. Burgess's management of an abandoned farm. At different times when he had been in Bangor marketing the output of his farm, people had asked him if he raised any sage or throughwort or summer savory. Once in a while a restaurateur wanted fresh peppermint. This man wanted hoarhound for a bad cough. Another asked for wormwood for a tonic, so he might have a more savage appetite for his food. And Burgess replied to all these that he would be able to fill the orders the next year.

The business of growing and curing the various fragrant and medicinal herbs grew so fast that in the summer of 1906 the Burgess farm produced more than a ton of catnip, nearly a ton of dried sage leaves, and hundreds of pounds of pennyroyal, saffron, camomile, hoarhound, wintergreen, lungwort, gold thread, balsam, white pine bark, parsley, cresses and many other plants that are seldom mentioned outside the regular pharmacopoeias found in the drug stores.

From a farmer he had developed into an herbalist.

In the old days when farmer Burgess was selling hay he required two heavy horses to carry hay valued at $10 to Bangor, and when he sold wood the same horses worked long and hard to take a cord of rock maple valued at $4.50 to market. Today he can put packets or herbs valued at more than $100 into an express wagon and car trot his horse half the time both ways.

The side issues which farmer Burgess has undertaken or is about to start on his abandoned farms are nearly as promising as his direct sources of income.

Some years ago he thought that he would keep sheep and see how he would fare at selling wool and lambs, but as the dogs came and slew many in his flock, and as Bucksport paid only $3 for a sheep that had been killed by dogs—even when average sheep were bringing $5 a head in the market—Burgess sold out his sheep and went to breeding collie dogs, which brought higher prices and were not so expensive to grow.

Later on the man who was living on an abandoned farm branched out as a manufacturer of botanic drugs, all of which are selling fast enough to pay expenses.

He has made a cough cure which holds the soul and curative ingredients of twenty famous plants, all of which were noted cure-alls among the older generations.

He sells an ointment which holds seventeen vegetable ingredients of an antiseptic or soothing or tanning nature.

He can furnish the old-time "hard-hack tea" in any quantity.

He has "garget root" for ailing cows and lobelia for horses, and smartweed for "giving a sweat."

Without pretending to medical skill, he has become the botanic doctor for the neighborhood.

The dreams of future business expansion which are seething in the brain of the herbalist would do credit to a captain of industry. Noticing that the canes of wild raspberries and wild blackberries were growing rankly by the sides of the miles of stone wall which surround the farm, the owner will pull up the wild growth and set the strips out to cultivated varieties, "because," said Burgess, "if one is growing fruit, he should have nothing but the best."

On a muggy day in early September when the writer drove over the hills of Holden and Dedham to visit the farm Mr. Burgess was found standing in the midst of his catnip plantation admiring the crop. There were twenty rows, every one of which was 45 rods long, and every plant in every row was at least four feet tall, branching out and hiding the ground. At that time the entire area was white with blossoms, which emitted an odor which could be smelled for half a mile.

"I have been thinking," said Burgess meditatively, "that I must go to keeping bees. Here are millions of catnip blossoms, and every one is just dripping with honey, and all this richness is wasted because I am too lazy to buy bees to help me gather it in. I never saw any catnip honey, and I believe nobody has ever put it on the market; but that makes no odds. There are hundreds of people living all around who will buy catnip honey and pay extra prices for it just on account of the name. I must buy a dozen swarms of bees next spring and try the experiment."

WHEN DOUGLAS HELD LINCOLN'S HAT.

Describing Lincoln's first inauguration in his "Reminiscences" in the March McClure's, Carl Schurz says: "I was favored with a place in front of the great portico of the Capitol, from which I could distinctly see and hear every part of the official function. I saw Lincoln step forward to the desk upon which the Bible lay—his rugged face, appearing above all those surrounding him, calm and sad, but so unlike any other in that distinguished assemblage that one might well have doubted how he and the others could work together. I saw Senator Douglas, his defeated antagonist, the 'little giant' of the past, who only two years before had haughtily treated Lincoln like a tall dwarf, standing close by him. I witnessed the remarkable scene when Lincoln, about to deliver his inaugural address, could not at once find a convenient place for his hat, and Douglas took it and held it like an attendant while Lincoln was speaking. I saw the withered form of Chief Justice Taney, the author of the famous Dred Scott Decision, that judicial compound of the doctrine of slavery, administer the oath of office to the first President elected on a distinct anti-slavery platform. I saw, standing by, the outgoing President, James Buchanan, with his head slightly inclined on one side, and his winking eye, and his white neckcloth—the man who had done more than any other to degrade and demoralize the national government and to encourage the rebellion, now destined to retire to an unhonored obscurity and to the dreary task of trying to make the world believe that he was a better patriot and statesman than he appeared. I heard every word pronounced by Abraham Lincoln's kindly voice, of that inaugural address which was to be a message of peace and good-will, but the reception of which in the South as a proclamation of war, showed clearly that no offer of compromise, indeed, that nothing short of complete acceptance of their scheme of an independent slave-holding empire, would have satisfied the Southern leaders."

SONG OF A ROBIN.

I heard a robin singing,
When the world lay white and drear
And ne'er a ray of sunshine fell
His little heart to cheer.
I listen'd to the gladness
That was mingled in his song,
And from my heart the shadows fell
In weary years, and long.

I heard a robin singing,
When the skies were dark above,
And from the song a lesson learned
Of hope, and trust, and love.
It spoke to me of patience,
Of a spring our hearts shall know,
Where snows of winter falleth not,
And cold winds never blow.

—[Kathleen Weatherhead, in Westminster Gazette.

CAUSE ENOUGH.

Carsone: I hear your typewriter left you in a huff.
Gebhart: Yes, I put my foot in it.
Carsone: What did you do?
Gebhart: I had dinner with my wife one day last week.—[Bohemian.

to distinguish the joints. | of our buying organ- | IN THE WEST

Farming in California—The Land and Its Products.

CONDUCTED BY J. W. JEFFREY, AGRICULTURAL EDITOR.

FIELD NOTES.

New Publications.

ARE you interested in the new bulletins on agricultural topics offered by the Superintendent of Documents, Washington, D. C.? If you are, send the price in postoffice order, and get the publications. The monthly list for February in which our readers may be interested is as follows: The milking machine as a factor in dairying, 15 cents; The strawberry weevil, 5 cents; Corn harvesting machinery, 10 cents; Evaporation losses in irrigation and water requirements of crops, 10 cents; Recent investigations of value of cacti as stock food, 5 cents; a successful dairy farm, 5 cents; The decomposition of feldspars, 10 cents.

* * *

Report of Riverside Institutes.

INQUIRERS concerning the report of the proceedings of the citrus fruit institute recently held at Riverside may be informed that the stenographic notes are in the hands of Ralph E. Smith, of the Whittier experimental station. The report will be published by the University and will be freely distributed. The California Fruit Grower says that no more valuable work has yet been given out by the State.

* * *

Heavy Soil for Grapes.

A CORRESPONDENT who says he is expecting to plant a vineyard in adobe soil asks what may be the result. The grape is no special-soil product. It will do well in this State upon almost any soil we have if climatic conditions are good for this fruit. But the vine grower should be more particular than the vine, for there is a vast difference in the amount and quality of the cultivation requisite for success upon different soils. Hence, adobe or clayey land should not be selected by preference for the grape, for where the humus is, there will the shrinkage be most in evidence. This process of loosening in bulk ruptures the rootlets near the drying surface, and there are the rootlets of the grape more liable to injury. A soil that must be constantly coaxed with the cultivator to prevent cracks and rifts is not the soil for a fruit where cheapness of care is so essential as with this fruit. Some heavy soils lose more than 10 per cent. of their bulk in drying, and this must be injurious to any crop where the roots are easily broken.

On the other hand, sand does not change its bulk perceptibly by wetting or drying. Then, if we could secure the available fertility in sand, it would be the ideal for cheap crops, or crops whose price will not justify continued expense in working and irrigation. This explains why a rich, sandy loam is most desirable. It is a soil where the sand particles interpose between clay particles, making clay adhesion less and thereby ensmalling the spaces of separation. In other words, the sand prevents cracking of the soil, and it does not adhere or "cake." Not only does it lessen mechanical root injury in dry weather; but it makes capillary action more regular with its concomitant of more regular feeding qualities. Grape growers should study ease of cultivation, for it is more essential in this crop than in some others.

* * *

Resistant Vines.

JUDGING from the number of resistant grape vines now finding their way here from the north, in spite of, or through the provisions of that famous county ordinance, we should soon have plenty of home-grown stock of resistants for propagation. I do not know to what extent our local nurserymen are preparing for the run on resistant varieties or species. I do know that the popularity of these kinds will greatly facilitate the introduction of phylloxera if these importations continue on account of the lack of home-grown stock in local nurseries. This matter is becoming more serious every year. The Vitis vinifera is entirely non-resistant. All our vines are of this species of grape. So far not a vine is known to be affected south of the Tehachapi Mountains. To keep the phylloxera out is one of our most urgent duties. Yet we must have resistant vines, so if this pest does get into our vineyards there will be some immunities. The phylloxera is as liable to introduction on the roots of resistants as upon the vinifera. A resistant vine is one which will live under the attacks of this pest. The insect does not increase as rapidly upon its roots as upon those of the other; where it does get a hold the swellings of the root tissues of the resistant made by the phylloxera do not extend deeper than the bark of the rootlets, and are sloughed off every year, leaving the roots healthy and sound. The Vitis riparia, Vitis rupestris and their hybrids are almost wholly immune from damage when attacked by this pest. The Vitis rotundifolia (the Scuppernong) has the highest resistance, but it is useless as a grafting stock. As the grape is the only fruit stock that is taboo under this ordinance, we are standing in our own light here in not propagating it, for in so doing our nurserymen would not interfere with but a small portion of the trade of the north.

* * *

Land for Planting.

WHETHER one is preparing to plant one, or one thousand orchard trees, the land should be properly prepared. Judging from the activities of the nurserymen and tree dealers at this time the many people are interested in this work. In the first place, the ground should be properly leveled, if it is not already in that condition, especially if it is to be irrigated. It is essential that the soil be well plowed and fined, for some of it cannot be stirred again as long as the trees occupy the land. I believe more depends upon the tilth of the soil when the trees are set out than is usually considered, for the tree roots soon begin to ramify the soil, and their physical status depends largely upon the character of the area in which the new roots are to establish themselves for life.

Hence the careful preparation of the land is most essential, and, while only a portion of it is to be utilized, for a while only a little of it, the adage: "As the twig is bent the tree's inclined," may be applied to the roots as well. Deep preparatory plowing, fine harrowing and compacting are not labor lost, for this work not only gives the trees a better start to growing, but makes cultivation far less burdensome the first year of the orchard's life.

* * *

Thompson's Seedless Grape.

THIS grape was named by the Sutter County Horticultural Society, after W. Thompson, of Yuba county, who brought the cutting to California in 1878 from Elwanger & Barry, of Rochester, N. Y. It was then described as "a grape from Constantinople, named Lady Decoverly." When it fruited in Sutter county, it was seen to be superior to the Sultana, and has been propagated largely. It is now found in all parts of the State. The variety is described by Dr. Eisen as follows: "Oval; greenish-yellow; as large as the Sultana; seedless, with thin skin; good but not strong flavor, and without that acid which characterizes the Sultana grape and raisin; bunches large, or very large; vine an enormous bearer."

Mr. Bioletti, of the University of California, considers the variety identical with the Sultana of Asia Minor and gives this description: "Vine very vigorous and with large trunk and very long canes; leaves glabrous on both sides; dark yellowish-green above and light below, generally three-lobed, with shallow sinuses, teeth short and obtuse, bunch large, conico-cylindrical, well filled, on herbaceous peduncles; berries under medium, crisp, of neutral flavor, with moderately thick skin of a fine golden yellow."—[Wickson.

* * *

Ramie.

RAMIE is a most aluring plant because the fiber is so valuable, but so exceedingly hard to get. There is no trouble in raising the plant, but the fiber is so inextricably interwoven with the bark and refractory gums that thus far no commercially profitable method of separating it has been found. One government after another has tried its hand at it, both by direct appropriation and by the offering of large rewards, but nothing has come of it. Senator Heyburn of Idaho has introduced a bill in Congress appropriating $110,000 for experiments to be conducted on government property, near Washington, and the bill has been favorably reported to the Senate. It cannot, however, become a law at this session.—[Chronicle.

* * *

Causes of Scale Infection.

IN regard to the causes that have led to the unparalleled and persistent infection of the fruit groves of Southern California, exuberance of tree growth is no doubt one of the leading causes, for it is a well-known fact that the more vigorous the trees the stronger the colonies of scale. This accounts in part for the relative freedom from scale of mature trees, and we may perhaps look for further immunity as the groves get older and consequently less vigorous. The opportunities of infection have also become greater as the land has filled solidly to citrus fruit orchards, infection is promoted by the increased activities of cultivation, pruning and harvesting. The agency of birds is a contingency, and a very grave one as the fruit trees grow larger and afford a better harbor for the harmless insects upon which the birds feed. In some instances it has been clearly shown that migratory birds have spread the scale in the direction of their migration as they fed from grove to grove. It is very common to find bad scale infestation around a bird's nest with no contamination in any other part of the tree or grove. Ants may carry the larvae of scale, and we know they patrol an infected tree with a persistency that is not disinterested, and to the disadvantage of the smaller beneficial insects. I have believed for many years that the grower himself is one of the principal agencies through which the distribution of orchard pests is effected. Through handling the fruit from one packing-house he has made the community packing plant a clearing-house for the dissemination of insect foes. Whatever the cause of the continued infection of our groves, they are but the working of natural means, which, if better understood and resisted would lessen the virulence of old infections and perhaps largely prevent the new. To better determine these matters and apply the most effective methods of prevention and control may be the most important business of the growers and their officials. It certainly equals in importance any other phase of fruit culture in Southern California.

* * *

Fanatical Farmers.

SECRETARY WILSON is reported to have expressed a wish to have an experimental farm in every county in the Union, and thereupon, in alluding to this hope of the Secretary of Agriculture one of the leading agricultural papers of the East reads the Secretary a lecture. I quote from this criticism of the Secretary to show how some of the eastern farmers have to feed upon misadvice from their farm journals. The quotation is worth your while to examine, and is as follows: "By the time Mr. Wilson gets all his experimental farms in operation, farmers ought to be able to raise twice as much as they do now and to sell it for half what they [illegible] there are other struggling citizens the [illegible] ling the government should help also. [illegible] there are the plow manufacturers. They [illegible] and are making a very useful article. Why [illegible] government establish some experimental [illegible] to teach these people how to make more [illegible] ones? A shop that now produces ten plows a [illegible] easily be taught by scientific government [illegible] produce twenty, and if all these factories [illegible] double their outputs, what a benefit it [illegible] good people who make plows, and there [illegible] so much danger of a scarcity of these useful [illegible] Some people can't see the ridiculousness of a [illegible] you knock the wool from over their eyes with [illegible] its own absurdity."

Let us note where the real absurdity of [illegible] critics comes in. Ten perfect plows can [illegible] day at this factory. That is its capacity, but a [illegible] be producing ten bushels of wheat to the acre [illegible] capacity is thirty bushels under Secretary Wilson [illegible] lage. Again, the farm that is producing only [illegible] normal yield is rapidly deteriorating, and the [illegible] not only losing his labor but his investment is [illegible] disappearing. Another point is that the Department [illegible] Agriculture is striving to suit the crop to the [illegible] environment, to make a given amount of work [illegible] the maximum of yield and quality, to secure [illegible] while it is engaged in the production of crops [illegible] erally to preserve the basis of national prosperity [illegible] tecting and preserving the land. These foolish [illegible] who would have the Secretary close up his [illegible] because its work, in their eyes, has a tendency to [illegible] overproduction are not of the California horticulturists. The paper from which I quote [illegible] resent the only pure brand of farm economics [illegible] has not the sense to see that Secretary Wilson's [illegible] ments are calculated to drive out the slovenly [illegible] ing farmer, who may soon ruin our base of [illegible] ruinous stewardship; that ten-bushel wheat [illegible] competitive upon the markets as thirty-bushel [illegible] and if everybody raised skimpy, worthless [illegible] values would soon be as nothing instead of [illegible] the remarkable advance of the last few years. [illegible] son's policies are to preserve the capital [illegible] farmers, which is the land, and yet allow [illegible] better profit than if everybody tried how little [illegible] raise upon the land. One more short quotation [illegible] our journal of economics will show how [illegible] sets forth for the benefit of its readers: "We [illegible] fail to see how the farmers can possibly [illegible] financial benefit from the present institute work [illegible] the work is of acknowledged benefit as far as [illegible]

* * *

Distributing Caprifigs.

GEORGE C. ROEDING gives the following account of the manner of sending the [illegible] tilizing insect through the agency of the [illegible] caprifigs are gathered in baskets, picked off [illegible] can be readily reached from the ground, or [illegible] down with bamboo poles when beyond [illegible] work should start at daylight while the figs [illegible] the flight of the insect commences just as [illegible] individual fruits have become slightly heated [illegible] sun's rays, and continues without interruption [illegible] period of four hours, covering a period of [illegible] days from a single fig and occurs at about [illegible] hour each day until all the female wasps [illegible] their escape. The men gathering the figs [illegible] into a large pile in some central point in [illegible] They are then taken in hand by another [illegible] string the figs on raffia fiber, using a [illegible] for piercing the figs. Strings will serve, [illegible] much softer, better and cheaper. The [illegible] pierced in the fleshy part near the stem end. [illegible] ber to a string is usually ten, the first and [illegible] ing held in place by a half hitch. After [illegible] strung, they are thrown up into the tree [illegible] trous twist, causing the string to wind around [illegible] Whenever possible, have the string suspended [illegible] spot of the tree. The work is further facilitated [illegible] Roeding place by hanging a wire basket in [illegible] which will hold from eight to ten figs. The [illegible] four inches square, one and one-half inches [illegible] is made of five-eighths mesh. The baskets are [illegible] by means of light copper or iron wires, which [illegible] around a branch in a shady part of each tree.

A SMART SH
AND A GREAT
SUCCESS FOR
GIRLS
AND
BOYS
A Tough, Hard to Wear
GOOD ALL THRO
BURNS 240 S. Spr
445 S. Br

Garde

[illegible] Vegetable Growing.

THE peat land below El Monte is pr[illegible] to its owners, and the Chinese are m[illegible] benefit out of the enterprises, either [illegible] and received $800 from four acres of [illegible] He says his expenses did not exc[illegible] ed Peters sold the products of twenty [illegible] $5000, and Thomas Pollard's crop bro[illegible] These growers contracted their c[illegible] seen, crated, the purchasers furnis[illegible] ry grown in this locality is provi[illegible] lity and the coming year promises [illegible] be very largely increased. But ther[illegible] ating out there, and they pay well [illegible] excellent land. Rentals range from [illegible] to these people and they seem t[illegible] out batting an eye. The lower re[illegible] is furnished by the tenants. Land [illegible] furnished and in the peat belt re[illegible] price. It is said that the orientals [illegible] about 1000 acres on the Baldwin, [illegible] adjacent farms. The farmers in th[illegible] ing their land to lima beans, and [illegible] he raised 1200 pounds of limas up[illegible] acre last season. Another is puttin[illegible] matoes this season, and altogether th[illegible] to be getting to the front in fine [illegible] require the output of a number of [illegible] to furnish the vegetables for the 300[illegible] to see in Los Angeles by next census.

Chief Expense.

VE found that the big item of expen[illegible] atoes for shipping is the harvesting [illegible] single item in the culture is apt to [illegible] To make this item as small as po[illegible] three sowings of seed in the hotbe[illegible] days or two weeks and use the pl[illegible] three inches high when the soil [illegible] for transplanting. If the soil condi[illegible] when the season is getting so late [illegible] ful whether, if postponed longer, a [illegible] crop can be raised the expense of [illegible] is much less than setting large one[illegible] plants once set, the cost of growing [illegible] small providing the cut worms do no[illegible] to get a stand. With the excep[illegible] hoeing and an hour or two spent in [illegible] weeds and wild dewberry bushes ski[illegible] tor, all of the cultivation during 19[illegible] ree power, mostly with a fourteen-to[illegible] The plants were set in rows five fee[illegible] were cultivated both ways and as near[illegible] with the fourteen-toothed cultiva[illegible] ants were small a five-shovel cultiva[illegible] that deep in the middle of the row. [illegible] the fruit was ready to harvest I ma[illegible] with my Chicago commission man to [illegible] packed in three grades—fancy, No. 1 [illegible] acy were to bear my trade mark, th[illegible] rand and the No. 2 simply the sten[illegible] ter was guaranteed to be honestly p[illegible] derstanding that if the market we[illegible] price the commission man was to le[illegible] , when I would send to the cannery [illegible] to Chicago. When shipping I fed t[illegible] rs and chickens and sold in the local [illegible] of the overripe ones as possible. [illegible] the market was booming I did not [illegible] the vines, but held my grade up t[illegible] ugh I had to suffer some in the genera[illegible] market, caused by the heavy run o[illegible] grass, my goods sold comparatively [illegible] not miss sending a shipment. [illegible] the apple harvest came on and I cou[illegible] make the daily pickings of the toma[illegible] pen up and sent them to the cannery [illegible] cost of harvesting was much less, as [illegible] portion of unmarketable stock.—W. [illegible] Judd Farmer.

[illegible]dustry Doomed?

[illegible]ars certain localities in Southern Illino[illegible] the gem melon as one of their most reli[illegible] crops. With proper fertilizing and ca[illegible] d yields were usually secured. The v[illegible] and the melons of high quality. T[illegible] petition in the markets, for commerci[illegible] had not yet been developed in Color[illegible] New Mexico, Arizona, Oklahoma, Texas [illegible] Illinois gems were the standard melon[illegible] market and high prices were realized. [illegible] the last few years, however, conditio[illegible] been reversed. In spite of careful till[illegible] sometimes small. The vines are subje[illegible] insect and fungous foes, reducing both [illegible] quality of the product. Competition [illegible] rds have the reputation and secure t[illegible] Illinois gems are exceedingly variable in [illegible] prices are often low. [illegible] conditions have led some formerly su[illegible] melon growers to seriously question the [illegible] remaining in the business. Some have [illegible] express the opinion that the same am[illegible] voted to a corn crop would result in [illegible] return than when devoted to a melon c[illegible]

[illegible]mand for Fruit and Vegetables.

[illegible] effect of the new pure food law up[illegible] demand for canned vegetables would no[illegible] was the consensus of opinion at last [illegible] vention of canners. This big meeting

Gardening in California—Flower and Vegetable.

...ual Vegetable Growing.

...ELL past land below El Monte is proving a bonanza ...to its owners, and the Chinese are not getting all the ...benefit out of the enterprises, either. Charles Mul... ...ahead received $600 from four acres of celery this win... ...He says his expenses did not exceed $50 an acre. ...ahead Peters sold the products of twenty acres of celery ...green, and Thomas Pollard's crop brought him $200 an ...acre. These growers contracted their crops at 16 cents ...a dozen, crated, the purchasers furnishing the crates. ...Celery grown in this locality is proving of excellent ...quality, and the coming year promises that the output ...will be very largely increased. But there are Chinamen ...prospecting out there, and they pay well for the use of ...the excellent land. Rentals range from $12 to $35 per ...acre to these people and they seem to be paying it ...without batting an eye. The lower rentals are where ...water is furnished by the tenants. Land with plenty of ...water furnished and in the peat belt rents at a pretty ...high price. It is said that the orientals have in cultiva... ...about 1000 acres on the Baldwin, Smith, Newman ...adjacent farms. The farmers in that section are ...putting their land to lima beans, and one of them ...claims to be raised 1200 pounds of limas upon one-quarter ...acre last season. Another is putting out 200 acres ...of limas this season, and altogether this rich section ...seems to be getting to the front in fine shape. But it ...will require the output of a number of localities like ...this to furnish the vegetables for the 300,000 people we ...have now in Los Angeles by next census time.

...ief Expense.

...WE found that the big item of expense in growing ...melons for shipping is the harvesting and that the ...single item in the culture is apt to be setting the ...plants. To make this item as small as possible, I make ...three sowings of seed in the hotbed at intervals ...of days or two weeks and use the plants that are ...three inches high when the soil conditions are not ...right for transplanting. If the soil conditions are not ...right when the season is getting so late as to make it ...doubtful whether, if postponed longer, a paying ship... ...crop can be raised the expense of setting small ...plants is much less than setting large ones.

...plants once set, the cost of growing the crop is ...small providing the cut worms do not compel re... ...to get a stand. With the exception of one ...hoeing and an hour or two spent in cutting out ...sprouts and wild dewberry bushes skipped by the ...plow, all of the cultivation during 1906 was done ...by horse power, mostly with a fourteen-toothed culti... ...The plants were set in rows five feet apart each ...way and cultivated both ways and as near to them as ...possible with the fourteen-toothed cultivator. When ...the plants were small a five-shovel cultivator was run ...shallow deep in the middle of the row.

...The fruit was ready to harvest I made arrange... ...with my Chicago commission man to handle the ...melons in three grades—fancy, No. 1 and No. 2, ...which were to bear my trade mark, the No. 1 my ...initial and the No. 2 simply the stencil number. ...The fruit was guaranteed to be honestly packed, with ...understanding that if the market went below a ...certain price the commission man was to let me know ...and then I would send to the cannery instead of ...shipping to Chicago. When shipping I fed the culls to ...my hogs and chickens and sold in the local market as ...soon as overripe ones as possible.

...When the market was booming I did not ship every... ...melons on the vines, but held my grade up to standard ...and thereby had to suffer some in the general slaughter ...of prices, caused by the heavy run of stuff as ...the season, my goods sold comparatively well and ...I was busy sending a shipment.

...When the apple harvest came on and I could not get ...time for the daily pickings of the tomatoes, I let ...them go to seed and sent them to the cannery. In this ...way the cost of harvesting was much less, as was also ...the proportion of unmarketable stock.—W. B. L. in ...Rural Farmer.

...ckory Doomed?

...In certain localities in Southern Illinois looked ...upon the gum melon as one of their most reliable and ...profitable crops. With proper fertilizing and careful culti... ...large yields were usually secured. The vines were ...vigorous and the melons of high quality. There was ...a demand in the markets, for commercial melon ...growing had not yet been developed in Colorado, Cal... ...fornia, New Mexico, Arizona, Oklahoma, Texas and Ten... ...nessee. Gums were the standard melons on the ...market and high prices were realized.

...In the last few years, however, conditions seem ...to have reversed, in spite of careful tillage, the ...yields are small. The vines are subject to at... ...tacked and fungous foes, reducing both the yield ...and quality of the product. Competition is keen. ...Melons have the reputation and secure the high ...prices gums are exceedingly variable in quality ...and are often low.

...These conditions have led some formerly successful ...melon growers to seriously question the advisa... ...bility of engaging in the business. Some have gone so ...far as to express the opinion that the same amount of ...labor applied to a corn crop would result in greater ...profit than when devoted to a melon crop.

...ws for Fruit and Vegetables.

...The effect of the new pure food law upon the ...demand for canned vegetables would not prove ...to be the consensus of opinion at last week's ...meeting of canners. This big meeting, composed of five associations, representing a modern industry operating 3200 plants, and employing more than 64,000 persons, was held at Buffalo. The National Wholesale Grocery Association also held its meeting at the same time.

The position was taken by some prominent delegates that the rules of the Department of Agriculture requiring labels on canned goods would increase public confidence in the purity of vegetables so prepared, and thus in the long run would help the industry. Some took the stand that the per capita consumption of canned goods is not as large as it should be, and believe that by adoption of progressive methods, greater faith of the public in the purity of output on various factories, etc., the per capita consumption can be increased fully 25 per cent.

The government chemist, Dr. H. W. Wiley, addressed the meeting and in his talk condemned the use of all preservatives in canned vegetables, fruits, etc. The proposition was evolved of forming a gigantic pure food association to consist of the amalgamated canners' organizations. Election of officers for the western association resulted in the selection of L. A. Sears of Ohio as president, and F. F. Wiley of Edenburg, Ind., as secretary.—[Orange Judd Farmer.

Best White Flowers.

THE most appropriate flowker for Easter is unquestionably the lily, because it has been associated for the longest time with Easter. The Easter lily of today is not the lily of history and of religious painting. It was not until the early eighties that the Madonna or Annunciation lily was displaced as an Easter flower by the Bermuda lily. The Madonna lily does not bloom outdoors in Northern United States at Easter time, as it does in Southern Europe, and it is not so easily forced into bloom as is the Bermuda lily. Moreover, the Bermuda lily is generally considered to be a more beautiful flower. It is a longer and larger flower and shaped like a trumpet, whereas the Madonna lily is bell-shaped.

The marguerite or Paris daisy makes an excellent cut flower if cut with stems long enough to have some of its own foliage. If you have a plant, however, remove the flowers as they fade and new ones will be produced. If this is given ordinary care it will last in the house until all danger of frost is over. Then plant it outdoors, and it will give scattering blossoms all summer. Do not try to bring it in the house next fall, but as soon as the frost has killed it pull it up and throw it away. If it is convenient to grow a few plants of the marguerite for next winter's flowers make tip cuttings of the ends of the branches in the early part of May and as soon as rooted, plant outdoors and pot early next September. As it is rather difficult to lift considerable care must be exercised, but it can be safely done.—[Garden Magazine.

Diseased Palms.

I WAS called out to one of the most beautiful homes in Los Angeles recently to look at some Phoenix canariensis palms that were not doing well. And this is what we found, with a few suggestions upon the observations of the conditions. One plant was of immense size, healthy and growing beautifully, yet the lower leaves were killed with the fungus so common to this palm. It had a lot of ferns growing about the trunk as high as one's head and was surrounded by tall, shady trees which made a damp situation for a palm subjected to fungus attack. Another plant of the same variety in an open part of the yard was not injured with the fungus, only a few specimens of the parasite being found. From this we conclude that the situation has something to do with the virulence of this fungoid disease. The owner of the palm intends to have the leaves scrubbed with Bordeaux mixture, which will be more efficient than spraying, although the cost would be prohibitive in any case other than that of a long purse. In some instances this fungoid attack has killed the Phoenix palms in Los Angeles city, and if the trouble becomes more virulent it will be difficult to grow palms of this species, or, at least to retain the lower leaves in a cleanly and healthful state.

Size of Farms.

ARE farms getting larger or smaller? The natural expectation would be that large farms would be divided as population increases. It ought to be so, but the time for such division is not yet. It must, however, be near. As long as people get homesteads free in the United States there will not be much division of the farms, but the era of free homesteads is about gone. One can almost rejoice that it is so, for the major portion of the farms in the country are entirely too large. This is true of all areas where corn stalks are not utilized, and where the straw of cereals is burned. Nor should there be any immediate concern about the lack of holdings for farmers. The farming population could be doubled without adding one acre to farm areas. When farms are thus divided, the standard of farming will be higher than now.

Fruit Fads.

THE western-slope people have generally adopted the plan of planting the very best specimens of apple stock regardless of variety. They do this to secure the best possible root system with a hardy top as the first consideration. Subsequently they change the character of the tree as it comes into bearing by top working the branches in a gradual way into the most desirable market varieties such as the dictates of a fastidious market may demand with the ever-changing fancies of the people. A commercial orchard nowadays somewhat resembles a millinery store in that it is always subject to the whims of fashion and the dictates of style. The American people are becoming so fanciful that their whole existence is based on the theory of faddism and we regret to say that the tendency is even affecting the growth and culture of our orchards, and this condition will probably continue so long as the great raft of consumers shall insist on following the silly custom of buying fruit by the eye rather than by judgment or the palate. One of the new stocks for planting goes by the name of the Reagan Red, an almost unheard-of variety which is nothing more nor less than the old Ben Davis, and we all know what that is.—[Field and Farm.

* * *

Roses may be pruned and manure spaded in any time during the month. In March they will begin to sprout for the spring crop. Do not prune such climbers at the present time as Double and Single Cherokee, the Banksias, Beauty of Glazenwood, Gold of Ophir, etc., as their bloom is produced all along the branches. The best time to prune these is after their spring crop, when they will have time during the summer to grow long branches for bloom the next season.

While natural manures are best for cultivated ground, we cannot advise such for lawns, the risk being too great unless you now have a lawn so poor that nothing can harm it. Unless natural manures have been thoroughly wet and repeatedly turned over and mixed each time of wetting, you cannot be sure that it does not contain some live seeds of pernicious weeds, Bermuda grass, etc.—[California Cultivator.

HUNTING THE FLORIDA SEA COW.

One morning, just after we had started on our daily cruise, a series of swirls in the water near us, the language of which was then unfamiliar, seemed to tell of a frightened crocodile and that the hunt was on. We followed the zigzagging trail of muddy water as fast as we could scull and pole, getting occasional glimpses of a fleeing something, until the full view of it under the bow of the skiff gave me the chance I was seeking. As the harpoon struck a broad back, which was not that of a crocodile, the creature rose above the surface, and a big beaverlike tail deluged me with half a barrel of water as it struck and nearly swamped the skiff, and told me that I had at last found the manatee which I had vainly hunted during many years. For hours we chased the creature, keeping a light strain on the harpoon-line, frightening him as he came up to breathe, until, exhausted, he rose more and more frequently, and I made a score of unsuccessful casts of a lasso at this specimen of the wild cattle of the sea. Finally the manatee came to the surface to breathe so near the skiff that I put my left arm around his neck as far as it would go and tried to slip the noose over his head with my right. The sudden lifting of his head threw me upon his back, while a twist of his big tail sent me sprawling. We were swamped four times while working the manatee into shallow water, where we got overboard, fastened a line around him, and soon had him under control, although when the captain got astride of the creature he was promptly made to turn a back somersault. Docile as our captive had become, he was yet eleven feet long, of massive proportions, and a weight which was difficult to handle. We tore the seats out of the skiff, sank it, and succeeded in getting the creature over it. Then, having bailed out the water, we were paddling the overladen craft out of the bay, when a cataclysm left us swimming side by side, while a submerged skiff was being towed Gulfward by a rejoicing manatee. We soon recaptured and persuaded him into shallow water, where I herded him while the captain went to the big boat for an anchor and cable, with which we made our captive fast, giving him two hundred feet of rope in an excellent sea-cow pasture.—[A. W. Dimock, in Harper's.

THE WORST CLIMATES.

"Speaking of rank climates," said a globe trotter, "I have experienced the three worst.

"Of these three unspeakable climates I give the palm to the Straits of Magellan. There it rains, on an average, 350 days in the year. The wind blows a hurricane from January to December. The thermometer never rises much above the freezing point. A year-round of raw, bitter days of rain and snow.

"Next comes Sierra Leone, on the African west coast. That low-lying, marshy region has an average temperature of 81 degrees, and the annual rainfall is 189 inches—enormous. There are, too, the 'smokes.' These are mists, smelling like oyster mud, that rise continually from the marshes, giving marsh fever to nine out of ten of the white men that breathe them. A year round of hot and sticky days, with vile-smelling clouds of mist and whirring clouds of mosquitoes.

"Last come the high table-lands of Central Asia, where the lack of moisture in the air makes the days Saharan and the nights Arctic. Days like a red-hot furnace, nights like a January blizzard—before this range of temperature no human constitution can stand up."

ONE OF THE MAYFLOWER PEOPLE.

"Oh, they're real swell people," said the Chicago man, "an old Mayflower family, I believe."

"You mean that their ancestors came over in the Mayflower?" asked the visitor from the East.

"Oh, no, I mean they made their money in Mayflower Hams;' oldest brand o' hams in this section."—[Catholic Standard Times.

Care of the Body—Suggestions for Preserving Health.

CONDUCTED BY HARRY BROOK OF THE TIMES STAFF.

PRACTICAL HYGIENE.

[The Times does not undertake to answer inquiries on hygienic subjects that are merely of personal interest, or to give advice on individual cases. General inquiries on hygienic subjects of public interest will receive attention in these columns. No inquiries are answered by mail. It should be remembered that matter for the Magazine Section of The Times is in the hands of the printer ten days before the day of publication. Correspondents should send their full names and addresses, which will not be published, or given to others, without the consent of the writers. Addresses of correspondents are not preserved, and consequently cannot be furnished to inquirers.]

The Right To Be Born Well.

SURELY, any intelligent person will be willing to admit that there is no more important subject affecting the human race than the breeding of children. Social reformers and philanthropists devote much time and attention to the care and training of children, after they are born. This is something like the action of the farmer, who should plant any old kind of seed that is sent to him, without regard to its quality, and then devote a vast amount of care and labor to the cultivation of the crop. Or it is like the practice of the "regular" medical fraternity, who, instead of seeking out the cause of disease, and removing it, tinker with the effects.

It would be ludicrous, were it not desperately sad, to note how vast an amount of care and money is devoted to the raising of improved breeds of cattle, and hogs, and chickens, and dogs, and cats, also of vegetables and flowers, while the improvement of the breed of the human race is altogether ignored. It is a safe assertion to make that not one child in a hundred thousand that is born into the world comes as the result of deliberate intention and preparation on the part of its parents. They are almost all "little accidents," however elaborate the ceremony may have been that joined together their parents in holy wedlock.

It is of little avail to lavish care and attention upon children after they are born, if, in the first place, they have been wrongly begotten, and in the second place, their prenatal culture has been entirely neglected, the mother perhaps being subjected to adverse mental and physical influences during the nine months that she has carried her child under her heart. As Gerald Massey says:

"We must begin in the creatory if we would benefit the race, and woman must rescue herself and consciously assume all responsibility of maternity on behalf of the children."

Following is an extract on the same subject from a book entitled "Love's Way to Perfect Humanhood," by Agnes Benham of Adelaide, South Australia:

"A cruel wrong is perpetrated upon a woman when she becomes an unwilling mother. How far-reaching its consequences none can say, since it may blast the whole earthly life of the babe who is born under its awful shadow. Is it possible that a man can realize the dreadful feeling of despair that comes over a woman when she first knows that she is enciente against her will! The emotions of a trapped and tortured animal must be nearest akin to those she feels. Nature's due instinct of cherishing and tenderly providing for the little life so bound up within her own is turned ofttimes to the deadliest hatred, and she will shrink from no danger, not even from the risk of death to herself, to get rid of what she regards as an unwelcome burden."

Dr. Holbrook, the well-known writer on health and disease, said: "Some of the most wayward persons I have known were born of mothers who tried unsuccessfully to destroy them before birth." The mother of Charles J. Guiteau had children in rapid succession. They were in poor circumstances and she was forced to work hard. Before the birth of this child she had resorted to every possible means of procuring an abortion, but without success, and during the latter part of her pregnancy she had brain fever. When the child at last came into the world, it was weak and puny, and for many months it was one continued wail."

Ella Wheeler Wilcox—who of late years has devoted much of her able mentality to the study of sociological questions—recently wrote as follows, in a Chicago newspaper:

"The generally-accepted idea of a legitimate child is one born in wedlock. According to the usage of words, it does suffice to legitimize a child, when a marriage ceremony has taken place between the father and mother.

"But in the higher court of nature something more is required. That something is love between the parents, especially love in the mother's heart for the father of the child.

"That is the only excuse for conception.

"The mother who carries through the long prenatal months a child of a man she does not love, and whose caresses are hateful to her, sins against the Holy Ghost, and bears an illegitimate child, no matter if all the clergymen and priests and all the lawmakers of the land have pronounced them husband and wife.

"Abnormal, diseased, idiotic, insane and half-developed children are frequently born in wedlock; they are rarely found born out of wedlock."

There has been visiting in Los Angeles during the past month Moses Harman of Chicago. Mr. Harman has for twenty-seven years been the publisher of "Lucifer," a small fortnightly magazine. Many have a misunderstanding of the meaning of this name. In Webster's dictionary we read: "Lucifer is no profane or satanic title. It is the Latin Luciferus, the Light Bringer, the morning star." Mr. Harman is also the author of several books on sexual subjects, especially the right of woman to the control of her own body, and the right of a child to be born well. For propagating this doctrine he has been persistently persecuted, and has been several times imprisoned. He is a grandfather, 77 years of age, although appearing at least twenty years younger, a man of pure mind, and high ideals. Yet this man has recently served a term of one year's imprisonment, with hard labor, in the Joliet penitentiary.

In replying to a request from the editor for a brief statement of Mr. Harman's views and teachings on this important subject, he wrote as follows:

"The institutions—laws and customs—of any people are as good and as bad as the people themselves who make those laws and customs, or who passively endure such laws and customs when formulated and imposed upon them by others. Hence, to get better laws and customs we must first have better people. To get better people we must look to heredity, to prenatal influences, rather than to post-natal influences, commonly called environment.

"Responsibility of maternity involves and includes choice of paternity—not once only for all time, but as often as woman undertakes the role of motherhood. It involves and includes the right to demand and to receive such recognition and reward for her work as maker and builder of new human beings, as that she shall be supplied with all the accessories necessary to perfect child-building, such as proper food, clothing, housing, works of art, literature, leisure, amusements, etc., etc., and above all it involves and includes immunity from unwelcome invasion of her person by any man, whether he owns a certificate of marriage, giving him 'marital rights' over her person, or not.

"In one word, eugenics—the science of good generation, the natural right of each child to a sound mind in a sound body, through free, intelligent and self-responsible motherhood, is to my thinking incomparably the most important of all sciences, most vitally important of all sociological and political reforms, and therefore to this science, to this reform, I have given the maturity of my manhood, and for more than twenty-five years have risked everything—life, fortune, good name and friends—everything except honor, in the effort to bring about a better understanding of this science, and a more universal acceptance of this reform.

"My greatest foe through all these years has been the ages-old superstition that sex is vile, impure, unclean, unless sanctified by the blessing of priest or magistrate, and the further superstition that it is the province or duty of civil government to define and regulate the morals of women and men. Twenty years ago I was arrested for alleged violation of the postal law, forbidding the dissemination of so-called obscene literature, and since that arrest I have been more than half the time a prisoner behind the bars and wearing the attire of a convict, or a prisoner at large under heavy bonds for my appearance at court. My first sentence was for five years in the penitentiary and a fine of $300, and since that sentence I have several times been sentenced to a year in prison. All told, I have served thirty-two months of these various sentences.

"Naturally, then, a good part of my work has been directed toward the repeal or essential modification of the laws that deny freedom of speech, freedom of press and mails, in regard to the discussion of eugenics—including the right of woman to be self-owning when performing the most important of all human duties, that of giving life and character to new human beings."

Many people who have given this important subject no attention class every one who ventures to criticise, in any degree, the present system of sexual relations, as an advocate of "free love," by which is usually understood looseness and licentiousness. Mr. Harman believes that monogamy is the ideal condition of men and women, and he is entirely opposed to promiscuity.

Mr. Harman is by no means the only person who has been punished during the past few years for speaking out plainly on this important subject, that concerns every man and woman, as well as children yet to be born. Mrs. Stockham, of Chicago, a venerable woman, at the head of the Stockham Publishing Company, was arrested, not long ago, and fined several hundred dollars, for publishing a booklet giving information of great value to young people who are about to be married. Yet, at the same time, we find passing through the mails, all over the country, publications teeming with thinly-veiled announcements of means for procuring abortion, and of assignation houses, besides all kinds of gratuitously suggestive and sometimes actually obscene matter.

This tendency to restrict the liberty of the press can but be noted with apprehension and concern by all patriotic citizens, whatever their opinion may be as to the particular subject at issue. Rev. Dr. Sylvanus Stall, second vice-president of the National Purity Federation, and editor of several books in the "Self and Sex Series," that have been reviewed in these columns, recently declared that whatever may have been the object of the man who formulated that law, and of the men who cause it to be entered on the Federal statute book, the practical working of that law has been to retard and defeat the work of the Purity Federation. He added:

"Today a man may deliberately murder his wife by a series of exactions and wrongs; he may bring to his own home disease as the result of his own impure life, and deliberately infect his own wife with a disease which is now annually sending many thousands of women to the dissecting table for surgical treatment of the most serious nature, and which is causing the death of thousands of pure, innocent and unsuspicious wives; and yet the law makes it a crime for the physician who

(CONTINUED ON 29TH PAGE.)

Deafness Help

Acousticon and Massa Success

The Massacon is offered to the public as a treatment of the inner Ear on the scientific that sound waves producing certain vibra certain way, which is embodied in the manipulate the inner Ear or ossicle gives fresh circulation of blood and time activity to the thickened joints just as the massage manipulation of a stiff joint will frequently enable one to regain the affected member.

It also affords wonderful relief from enabling those who have been so afflicted this annoying, distressing and serious

We have now a portable Massacon "Baby Massacon" at $12.50 and we guara change this instrument within thirty value for any large size if so desired. our clients to try at home for a full vantages of this instrument without larger expense.

The Acousticon frequently surprises our plainly can they hear with it. This direct talking instrument. There are no or trials required. A person can use the Acousticon immediately with Acousticon is serviceable for both near conversations. We have many clients the church or theater.

We have installed a church Acousticon Methodist Church of Pasadena, and it very, very satisfactory.

We have all these different styles of as well as the new smaller Acousticon, nette" (which sells at half the price of ticon) in stock and will be pleased to these instruments to interested persons charge.

Catalogues mailed free.

MARSHUTZ OPTICAL CO.,
133 So. Spring St., Los Angeles,
General Aents.

What's the Troub

Are you ill, wretched, agonizing, despondent? RETURN TO NATURE.
Have doctors, preachers and teachers failed? RETURN TO NATURE.
Is your confidence gone, your courage lost? RETURN TO NATURE.
Does life seem hard and struggle useless RETURN TO NATURE.

Whatever the trouble is, you can cure it thro turn to Nature. I've seen it done or helped to do of cases, some pronounced totally incurable. Most the invalids taken to the "Return to Nature" gone home well, and the founder, Adolf Just, tol his great book "RETURN TO NATURE." You self. Quickly, permanently and at no cost but th 200 pages, in paper, $1.50; cloth, $2. Circular for

SPECIAL.—To "Care of the Body" readers I month only, a copy of the work for $1, and two subscription to my unique magazine "NATUR me your troubles and I'll tell you how we have cu lar at our Naturopathic Health Home. Don't g erable when relief is so near.

BENEDICT LUST, N. D.
L. A. T.—124 EAST 39TH STREET.

Naturopathic Institute and Sa California (Incorporated)

556-558-560 South Hope Street, Between State Normal School, LOS ANGELES.

The Sanitarium is centrally located on a rooms are quiet, sunny, well ventilated, for sick, convalescent, and persons in need of

Treatment rooms are sanitary, modern, equipped with the best and latest Naturop tic agencies. ELECTRIC LIGHT, HOT ELECTRICITY, SUN, HERBAL, NEEDLE BATHS.

We give Massage, Swedish Movements, Osteopractic, and all Hydropathic Treatments. agents for all Naturopathic Remedies, Bo and sell pure Olive Oil and Honey, etc.

DR. CARL SCHULZ, President; DR. ELL Secretary and Treasurer. Phones Main 3228;

HEALTHSEEKERS AND INV

ATTENTION IS CALLED TO MY SPECIA

SWEDISH MASS

which science I have made a life study and succ in extreme and serious cases. The treatment is beneficial in Rheumatism, Nervous Prostration, Trouble, Lumbago, Sciatica, convalescence from etc. Efficient scientific treatment is given to men dren. To so-called hopeless cases are given CONSULTATION FREE. HOURS 2 TO 4 P. M.

GUSTAV BERCANDER, M.
OFFICE 212 PAY BUILDING, 3D AND

DR. A. POLASKY,

Formerly of Des Moines, Iowa, is now in this city, with office at 317 W. Third St. to the correction of the most difficult eyesight by the proper adjustment of glas est scientific methods. Forty years as an oculist enables Dr. Polasky to where glasses will be beneficial. Examinat

The Water C

Now is the time to go to Eden Hot your Eczema, Rheumatism or Blood does it. Between 30 and 40 springs lands Wednesdays and Saturdays at

Care of the Body

(CONTINUED FROM 28TH PAGE.)

the husband to warn the wife by a n, and judges the husband as acting l rights, and even here in Chicago se penitentiary for a series of years who d attention in printed form to such a fac rty of the press is one of the foundatio public. The first amendment to the C United States says:

gress shall make no law respecting an f religion, or prohibiting the free exercis idging the freedom of speech, or of the ht of the people peaceably to assemble, the government for a redress of grievan ng the past few months, there has been gress a bill that would give to the post town in the United States the right to r shall not be mailed. Other laws, hts of the press, have been introduced tures, including that of California. A dden, the third assistant Postmaster power to exclude from the mails any at does not please him. It is announce t Mr. Madden is shortly to retire.

have a strict censureship of newspa vertisements of abortionists, assignatio er really improper things. Also of qua en, who ruin people physically, ment lly, but, in the name of liberty and rea ake of humanity, let us not try to supp nd reverential discussion of a subject importance as the creation of human ild comes into this world of mingled out its consent, it has, at least, the that it should have a fair start.

arman lectured, a few weeks ago, in Lo re the Hygienists' Club, the principal iscussion being the effect of stimulatin ks on the sexual functions. He, an will address a meeting on Tuesday e 2, at 8 o'clock in Mammoth Hall, 51 y. Mr. Harman will visit friends in a before returning to Chicago.

* * *

ress."

ELY a week passes in which some corr does not seek to have the editor make me new, wonderful and sure cure for d such correspondent claims to have the s, in common with other reputable paper t in the reading columns, free or for pa hings that are made a basis of financial that, on rare occasions, the editor has tion of this rule. Such, for instance, as ed to a cancer cure. Knowing personall of that cure, having the names and add hundred persons who had been cured th aining the awful nature of this disease, d as incurable by intelligent "regular" have seen the uselessness of cutting, th ed it his duty to give readers the benefit o n. The editor has not time, however, t the value of every asserted cure that is p public, nor, if he had, could he mention ng as the ingredients are kept secret b

t for such favors comes with especially correspondents who are members of the al fraternity. The absurd rules of "me vents these people to insert a decent, str —and pay for it—while allowing the deadhead advertising they can, when a ing off of some wealthy or eminent per nding an accident, or anything of that who want to make public such announcem uld patronize the advertising columns of ch will be found effective. The editor do with that department of the paper. tions relating to it should be addressed to anager.

* * *

Strike."

ER of university students, who were arre using to take the oath in the Polish pted a "hunger strike," refusing all food Vienna dispatch says:

hree days they became so weak that the d ndance declined to accept responsibility and as a result they were victorious ities were compelled to liberate all of th ajesty."

eally funny, considering the fact that, dur w years, hundreds of people have fasted, rying from two weeks to two months, w dit to their health. However, some peo elieve that if they miss a meal they are issolution, while others regard a seven-cou does not include meat, as a fast. All of wh ow that food drunkenness has become a s evil than liquor drunkenness.

* * *

"Jungle."

having a touch of the Jungle in Colorad . Gov. Buchtel appointed a commissi vestigate the small slaughter-houses, ma d-storage plants of the State. Here is one they found:

tyle, Dr. Glover and C. G. Lamb visited, i of the small slaughter-houses in Colorad esent when three tubercular animals we When the knife was driven into the neck animals a sack of tubercular pus, at leas in quantity, was opened. The knife wa

Care of the Body.

(CONTINUED FROM 28TH PAGE.)

...the husband to warn the wife by a single sug... and judges the husband as acting within his ... Paton, and even here in Chicago sends a man ...imentary for a series of years who dares to call ...ttention in printed form to such a fact."

...y of the press is one of the foundation stones of ...ublic. The first amendment to the Constitution ...United States says:

"...ress shall make no law respecting an establish... ...religion, or prohibiting the free exercise thereof; ...ging the freedom of speech, or of the press; or ...t of the people peaceably to assemble, and to pe... ...government for a redress of grievances."

...the past few months, there has been introduced ...ress a bill that would give to the postmaster of ...ago in the United States the right to say what ...shall not be mailed. Other laws, restricting ...om of the press, have been introduced in several ...s, including that of California. At present, ..., the third assistant Postmaster-General, ...power to exclude from the mails any publica... ...does not please him. It is announced, by the ...Mr. Madden is shortly to retire.

...have a strict censureship of newspapers run... ...vertisements of abortionists, assignation houses, ...nerally improper things. Also of quack medi... ...who ruin people physically, mentally and ...ncial, but, in the name of liberty and reason, and ...ake of humanity, let us not try to suppress the ...ry reverential discussion of a subject of such ...portance as the creation of human beings. ...comes into this world of mingled woe and ...ut its consent, it has, at least, the right to ...that it should have a fair start.

...Allen lectured, a few weeks ago, in Los Ange... ...the Hygienists' Club, the principal subject ...ssion being the effect of stimulating foods ...on the sexual functions. He, and other ...will address a meeting on Tuesday evening, ...8 o'clock in Mammoth Hall, 517 South ...Mr. Harman will visit friends in central ...before returning to Chicago.

* * *

...a week passes in which some correspon... ...not seek to have the editor make men... ...new, wonderful and sure cure for disease, ...correspondent claims to have the secret. ...common with other reputable papers, does ...the reading columns, free or for pay, no... ...that are made a basis of financial gain. ...on rare occasions, the editor has made ...this rule. Such, for instance, as when ...a cancer cure. Knowing personally the ...cure, having the names and addresses ...persons who had been cured thereby, ...the awful nature of this disease, which ...curable by intelligent "regular" physi... ...seen the uselessness of cutting, the ed... ...duty to give readers the benefit of this ...editor has not time, however, to in... ...of every asserted cure that is placed ..., nor, if he had, could he mention them ...the ingredients are kept secret by the

...such favors comes with especially bad ...respondents who are members of the reg... ...nity. The absurd rules of "medical ...se people to insert a decent, straight ...pay for it—while allowing them to ...advertising they can, when aiding ...of some wealthy or eminent person... ...an accident, or anything of that kind, ...to make public such announcements ...nize the advertising columns of The ...be found effective. The editor has ...that department of the paper. All ...ating to it should be addressed to the

* * *

...niversity students, who were arrested ...take the oath in the Polish lan... ...unger strike," refusing all food or ...patch says:

...they became so weak that the doc... ...declined to accept responsibility for ...a result they were victorious and ...compelled to liberate all of them,

...y, considering the fact that, during ...hundreds of people have fasted, for ...two weeks to two months, with ...ir health. However, some people ...if they miss a meal they are in ..., while others regard a seven-course ...clude meat, as a fast. All of which ...drunkenness has become a far ...liquor drunkenness.

* * *

...touch of the Jungle in Colorado, ...uchtel appointed a commission ...the small slaughter-houses, mar... ...plants of the State. Here is one of

...lover and C. G. Lamb visited, in... ...all slaughter-houses in Colorado ...three tubercular animals were ...knife was driven into the neck of ...sack of tubercular pus, at least ...ity, was opened. The knife was not even wiped off, while the butcher went forward with the work of dressing the carcass."

The American people are bountifully possessed of what a Los Angeles publication recently referred to as "the ability to forget," having already almost forgotten the awful disclosures made by Upton Sinclair, just as the man who swears off at New Year's soon forgets his good resolution. They might, however, manage to remember this. Hogs, and cattle, and sheep cost money. Thousands upon thousands of these valuable carcasses are slaughtered in a condition that makes them altogether unfit for human food. To expect that the owners of those carcasses will, of their own accord, consign them all to destruction, and lose their value, is to ask a little too much of poor weak human nature. Therefore, those who eat flesh food should continually be on their guard, and should at least draw the line at canned flesh and cold-storage flesh, and sausage, as well as all kinds of entrails.

* * *

Marriage and Health.

THE secretary of the Iowa State Board of Health advocates the requirement of certificates of good health, before the issuance of a marriage license.

This is a good idea. The only trouble is that if you make it too difficult for people to come together legally, they will proceed to live together illegally. It is not the marriage of unfit persons that concerns the public, but the breeding by them of unfit children, and that can take place just as well without as with the sanction of the church, or state.

* * *

The Mosaic Laws and Rabbits.

THE question of why the Mosaic law forbids the eating of the rabbit, a clean feeder, and apparently unobjectionable, so far as flesh food is concerned, was recently discussed in this department. Mrs. Anna Keuhl, of Corona, a close student of the Bible, suggests that the reason is because the rabbit is a short-lived animal, and subject to diseases of the throat. It is a well-known fact that the California jack rabbit, an animal that much resembles the European hare, is subject, at certain seasons of the year, to boils, so that old Californians can seldom be induced to eat the animal.

Again, E. Benninghoven writes on the same subject from Pacific Grove as follows

"Referring to rabbits as forbidden by Moses to be eaten, and your questioning some time ago the soundness of such law, I will say that I have killed and skinned many rabbits in my youth as a hunter (for the family table only), and that I am persuaded to regard the teaching of Moses as absolutely justified by the facts as I have found them. They prove that there is no four-footed animal in existence which is more unclean sexually and which is found to be afflicted so often with syphilis, so that this dreadful disease has become more or less hereditary in the rabbit tribe. I have skinned half a dozen jack rabbits at a time and had to throw every one of the carcasses away on account of this unmistakable evidence. The cottontail is even worse in a certain way, because it feeds on human excrement as often as it can be reached. I have tracked enough rabbits in the the snow to know that this is true."

* * *

Brushing the Teeth.

A CORRESPONDENT asks whether "for one who is living on a raw food diet, it is necessary or even beneficial to brush the teeth every day." Not so much so as in the case of those who eat mixed food, including meat. The fibrin of the meat does the worst damage to teeth, by lodging in the interstices and decaying. Next to that are the gases from decomposing food, that rise and eat out the enamel, and thirdly, the sudden change from boiling hot coffee to iced water, which you cannot expect teeth to withstand.

In a natural fruit diet, the acid of fruit tends to cleanse the teeth, and keep down the tartar. Then, if you thoroughly chew grains, that acts as a brush. At the same time, unless the teeth are entirely perfect—and how many civilized teeth are entirely perfect—it is well to brush them morning and evenings. Also, thoroughly rinse the mouth mornings and evening, and before each meal.

* * *

Hygienic Books.

IN a review of a book entitled "Eating for Strength" published in last week's Care of the Body, the address of the publishers was incorrectly printed, as "24 E. 20 street, Boston." The correct address is Fowler & Wells Co., 24 E. 22nd street, New York. This old established firm, founded in 1835, publishes a catalogue of books on hygiene phrenology and similar subjects. All who are interested in the subject would do well to send for it.

* * *

Whiskers and Kisses.

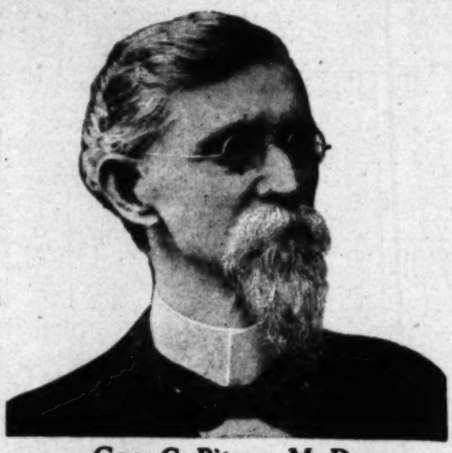
CHANNING SEVERANCE sent the following some time ago:

"If the greachers and the doctors should cease playing upon the fears of human beings, what would be left to occupy their attention? I sometimes wonder. When we are not shaken over hell by the D. D.'s, the M. D.'s are filling us with terror in some form in connection with the proximity of death.

"Quite recently our attention has been called, by Dr. Forline—who evidently desires to displace Dr. Osler as an object of public attention—to the fearful menace that threatens the extinction of the human race because microbes roost in our whiskers. Once more he solemnly informs us that disease and death lurk in the kiss of a man wearing a mustache; while whiskers, unless worn à la Horace Greeley or Oom Paul, are more deadly than our municipal gas plant at present—at least the inference is such from his words.

"It is simply awful to think of the many ways nature has provided to insure sickness and death, and yet

[CONTINUED ON 29TH. PAGE.]



Geo. C. Pitzer, M. D.

Drugless Healing

By Psychic Methods

We CURE PEOPLE HERE suffering from all kinds of diseases and correct bad habits in young and old, all by the scientific application of THERAPEUTIC SUGGESTION alone and without medicines. All acute and painful diseases promptly relieved; and chronic, lingering ailments that have defied the skill of all other methods, are successfully treated and radically cured, and no mistake, and when they cannot come for personal treatment we reach and cure them at their homes in any part of the world, all by purely Psychic Methods—MENTAL TELEPATHY. No matter what your ailment, how serious your case, where your residence may be, or what you may have done before, our TREATMENT by THERAPEUTIC SUGGESTION is different from all others, and it may be a certain cure for you, for our methods frequently succeed after all others have failed, and our Psychic Methods reach you anywhere.

We also conduct a School of Healing—"The St. Louis School of Suggestive Therapeutics," now doing business in Los Angeles, where we teach others to successfully apply our methods in healing the sick, correcting habits, and building character.

Booklets furnishing information about our School of Healing and terms for teaching, and fully explaining personal treatment by THERAPEUTIC SUGGESTION, and the Psychic Methods we employ, SENT FREE TO EVERYBODY. All afflicted people should read these Booklets. Send for them now. You will enjoy reading them. Address or call upon GEO. C. PITZER, M. D. 1045 South Union Avenue, Los Angeles, Cal.



Arch Supporting Shoe $8.00

Made of vici kid, flexible sole. An effective, invisible flat instep support.

Wetherby-Kayser Shoe Co.

215-217 South Broadway, Los Angeles



No need of running up a large bill with specialists trying to secure relief from nasal catarrh, hay fever, or cold in the head.

Ormsby's Nasal Douche Tablets

positively give instant relief and cure. Don't upset your whole system by dosing yourself with medicine. Nasal catarrh is an inflamed condition of the mucous membrane. The Ormsby Tablets cleanse, heal and leave the diseased parts in a healthy condition. Remember, they positively cure. For sale at The Owl Drug Stores, or from J. H. Ormsby, 437 S. Broadway. By mail $1. (This includes the nasal glass douche and tablets.) Write for testimonials and literature, free, from Mr. Ormsby, 437 S. Broadway.

CANCERS

And Tumors Cured

with liquid powder salve or plaster as the case most needs. Treatment the best, safest and least painful known. No Knife, No Blood, No Danger. Visit our sanatorium for proof. Consultation free.

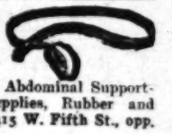
California Cancer Cure

751 W. 16th St. Los Angeles.

M. L. HUCKINS, M. D., Mgr.

TRUSSES THAT FIT

PROFESSIONAL SUPPLY CO.



Surgical Instruments, Elastic Hosiery, Abdominal Supporters, Medical Batteries, Hospital Supplies, Rubber and Leather Goods. Home Phone F6122 415 W. Fifth St., opp. Park.

Care of the Body.

(CONTINUED FROM 29TH PAGE.)

how many of our ancestors escaped because such things were unknown to them. When we reflect on the fact that our prehistoric and troglodyte progenitors, who knew nothing of razors or shaving tools, yet managed to perpetuate the human race, and to insure by an unbroken line our presence here today, it seems almost miraculous. As the microbe must have existed then though they knew it not, because the microscope was not invented, we have evidence additional that bliss and ignorance do walk hand in hand. But how did they escape, is the question? The 'scientific explanation,' I find, after deep research, is given by Finck in Primitive Love and Love Stories. He asserts that savages have no kisses, no caresses. Then it follows, clear as sunlight; no kisses, no microbes; no microbes, no consumption. But the man who thinks is again puzzled, for kissing is not a modern method of duty or pleasure; and many women now seriously warned by Dr. Forline to desist, if they value health and life, from kissing men with whiskers, have long indulged in such dangerous osculations without injury. And I remember a woman 'back East' whose husband had whiskers on him like a 'Rooshun,' yet her health was as good as to be almost vulgar, for her complexion was ruddy, eyes naturally bright and sparkling, and she did her housework without complaining. No doubt others have known of such cases; and yet, if the much-learned doctor is correct with his facts and assumptions, every man with whiskers would have an invalid wife or be a widower if long married.

"It is estimated by some that mortal man has been around here for 180,000 years, and others handy with figures make it millions; yet no signs of his extinction appear, so far, with all the kissing known to be going on in the world. In fact, Malthus thought it was our fate to increase so fast that we would some day get ahead of the food supply. We know that war, famine and pestilence have swept this old earth time, time and again, and yet the population is greater than ever. If that triplet combination has been unable to prevent a steady increase, let us not be unduly worried by Dr. Forline and his microbe. And if any have followed his advice and quit kissing through fear of meeting the undertaker, I will risk my reputation as a reliable authority on the subject, by advising resumption of the practice.

"Seriously, however, is it not enough to make a cat laugh at the way the medical profession works on the fears and the fancies of human credulity? Their handy knife has just filled another premature grave with a man whose constitution should easily have carried him over 80 years, and probably would, if that modern disease, appendicitis, had remained undiscovered by 'medical science.' The laws of health are few and simple, and if generally known and obeyed, knife and pill doctors would gradually decrease in numbers and influence; for medical superstition must and will follow the religious brand, as general intelligence increases."

• • •

Sleeping Out Doors.

SLEEPING out of doors—or, at least, on screen porches—is getting to be quite popular. It is the most sensible hygienic fad that has been introduced for many a long day. Let it be remembered, also, that this practice is good, not only for consumption, but for every other illness that poor humanity has brought upon itself.

In the Cosmopolitan, Dr. Margaret Brewster recently told how her health had improved, as the result of open-air rest. As she says, one great advantage of this "cure' is that it does not necessitate the giving up of home and business. Care must, of course, be taken to see that the body is kept comfortably warm.

Dr. Brewster notes the vast difference in the time of sleep required out of doors, as compared with indoors. She says that seven hours is now quite enough for her, whereas she formerly felt terribly abused if she did not get nine hours indoors. This is quite easy to understand. People who sleep in ill-ventilated rooms pass the time more in stupor than in sound, refreshing sleep.

• • •

A National Disgrace.

WHO would have thought, when the Declaration of Independence was written, that before the second century of this nation's existence had half elapsed hundreds of thousands of children would be working long hours, for small wage, under unsanitary conditions? In America over 142,000 children are working at the age of 10 years, and the number gradually increases until there are over 268,000 working at the age of 13, 500,000 at 15. The sum total of all children working between the ages of 10 and 15 years is nearly 2,000,000.

Again, the census of 1900 showed that we had half a million native-born American white children, between the ages of 10 and 15, who could neither read nor write.

The percentage of girls employed has increased faster than the boys. What chance have these girls of becoming mothers of children who are physically and mentally sound?

This condition of affairs is not only disgraceful, from a humane point of view, but it threatens the very life of the nation, for a nation in which it is necessary to keep children of tender age at hard labor is foreordained to destruction, and deserves to be destroyed.

• • •

Criticism Preferred to Compliments.

FOLLOWING, from L. A. Ross, of 628 Westlake avenue, is a sample of similar letters received daily—sometimes several in a day:

"I beg to most heartily thank you for your invaluable instructions that I eagerly read, each week, in the 'Care of the Body' department of The Times. I am nearly 72, and would have crossed the dark river ere this had I not availed myself of your wisdom and suggestions, that just hit my case exactly. My afflictions are kidney and liver trouble and slight touch of rheumatism in my 'left hind leg.'

"Have quit the use of flesh meat, cane sugar, salt, tea and coffee, and assure you that I am 100 per cent. better in my physical condition because of this abstinence. I read your contribution the first thing every Sunday morning. You are, indeed, a great public benefactor."

While the editor appreciates and values such recognition of the work The Times permits him to do in the "Care of the Body" department—which work is merely the teaching of people to think for themselves—he would remind readers that criticism is more welcome to him than compliments—that is to say, honest, not carping criticism. He is not of those who believe they know it all, or are too old to learn.

• • •

The Renewal of Youth.

"REFLECTIONS ON REJUVENESCENCE" is the title of an article, in pamphlet form, by Dr. J. Mount Bleyer, F.R.A.M.S., LL.D., of New York, reprinted from the Medical Brief. Dr. Bleyer shows how nature constantly and carefully provides for the reproduction of the species, in plant, in animal, and in man. He refers to the efforts of the alchemist, in the middle ages, who sought to procure rejuvenescence by the aid of the philosopher's stone. He refers to a German author, who cites thirty or forty authentic cases of the cutting of new teeth in old age, many of them octogenarians. He also refers to the "fountain of youth," vainly sought for so many years.

Some people think they may find a modern version of this fountain of youth in mineral springs. A hopeless quest. The more mineral water contains, the less adapted it is for drinking purposes, and the sooner it will bring on senility. The only true fountain of youth is that which all may absorb, if they please, at nature's breast. Eat moderately of clean food, from which the organic salts have not been eliminated, breathe fresh air night and day, and think cheerful thoughts. This is the only way in which to find rejuvenescence. The man who conscientiously follows out this programme of obeying nature's simple laws will soon find himself growing young in body and mind, and all his faculties will become much keener. You must not, however, expect, as some misguided persons do, that you may live forever. At least, not in this form, for you, like the "everlasting" hills and the planetary system, and everything else in the universe, are subject to the great law of change—constant change.

• • •

Care of Invalids.

THIS is the title of another of the revised series of medical pocket handbooks published by the Mutual Life Insurance Company of New York. It contains some good suggestions, also some that are open to criticism, the author being evidently one who is imbued with the good old-fashioned "regular" ideas in regard to disinfectants. A medical lecturer is quoted as saying that fumigations as a rule act on the principle of "one stink stinking out another stink." There is much truth in this. A disinfectant should be something more than a mere disguiser of awful odors.

The following in regard to what a nurse should be and as to cheerfulness in a sick room is good. It might be added that a good nurse, like a poet, is born, not made, although of course she may improve her usefulness by study and experience

"A good nurse should have keen perceptions and the refined ways of a lady, and at the same time she should not be above supplying all the patient's needs. She should never talk of the dying agonies of her last case, or relate any of her previous cases, whatever they might have been. She should be able to judge when the patient must be kept quiet and when he may see a friend. Such a person, without giving offense, must assume the responsibility of forbidding the discussion of worrying household troubles in the sick room, and the responsibility, likewise, of getting rid of a visitor who has stayed too long—especially if the visitor belongs to that class of persons who seem to delight in telling the patient how some one else with the same symptoms had recently died in extreme convulsions. The lugubrious countenance assumed by such a visitor to harmonize with her conceptions of importance nsualy confirms the fears of the sick person to a remarkable degree, and the nurse has increased labor in quieting the apprehension thus cruelly excited. Conversations upon any subject should never be held just outside the chamber door, where a word now and then can be overheard, with what is suspected, by the poor patient is frequently the beginning of the worst. Remember always that a cheerful face 'doeth good like a medicine.'"

In the chapter on food the editor finds much to criticize, as might be expected. The author says "a little food at a time and often repeated is the general rule for sick people." It is a bad rule, and has caused the deaths of millions. An animal has sense enough to fast when it is sick. Surely a human being might have as much sense as a dog, but they haven't—not one in a hundred. There is the usual talk about "when a physician orders beef tea," although intelligent physicians now admit that there is comparatively little difference in the nourishing power of beef tea and urine, while both are full of that poison, uric acid. On a later page the author says:

"Florence Nightingale says on this subject that one of the most common errors among women in charge of the sick, respecting sick diet, is the belief that beef tea is the most nutritive of all articles. 'Now just try,' she says, 'and boil down a pound of beef into beef tea, evaporate the water, and see what is left of your beef. You will find that there is barely a teaspoonful of solid nour-

(CONTINUED ON 31ST PAGE.)

URICSOL
URIC ACID SOLVENT
A CURE FOR RHEUMATI
Rheumatism, gout, neuralgia, etc., can be ... only by removing the cause from the ... by purifying the blood and correcting the ... orders. Uricsol is a simple remedy, ... cally and carefully prepared. It is ... to correct the excess of uric acid in the ... and to dissolve and remove the deposits ... the joints. It contains no strong poisons ... drugs or opiates.
URICSOL CONTAINS NO ALCOHOL.
It assists Nature to build up the condition ... the blood and the system, thereby curing ... dreaded forms of disease.
Send for our interesteing and instructive booklet on Diet and Treatment. Free on request.
URICSOL CHEMICAL C...
2302 South Grand Ave. Los Angeles, Cal.



ADOLPH PETTER
DOCTOR OF MED... NATURAL... AND PHYSICAL EDU...
Rupture Cure
Trusses Deformi...
Appliances and methods for all Physical Weak... different. I don't simply pull down and apply ... miss" factory made or stock truss and take the ... actually treat 10 kinds of rupture and actually ma... of appliances therefor. All my own inventions. ... think your chances are better with one who ap... a purely scientific basis? Costs nothing if I ... my promises. Consultation absolutely free. I will refer you to a great number of my cured patients ... of my trusses and appliances, male and female ... about my methods. I don't make merchandise o... ple. Oldest Establishment in Southern Califo...
Phone A7102. 217 Mercantile Place.


1. Dislocated ...
2. X-ray of ...
3. Toe-spring ...
From Photos of ...
Is your foot like ...
Then don't delay ... the Spring, which ... ANTEED and ... for this defor... bunion will never get well of its own accord, ... lected the joint will become stiff from the ... deposited from the constant irritation of the ... sultation free.
DR. SEATON, Foot Specialist.
408 Union Trust Bldg.,
Office Hours, 9 to 6. Fourth ...

DOW Cancer Cure
CURES
To stay cured. Remove ... cell. Scientific, safe ... Prominent physicians ... our wonderful cures. ... once for proof. Free ... tion.
From L. A. Times, Sept. 23, 1906: "The editor saw the names and addresses of 168 people cured of cancer by Mr. Dow."
508 S. Hill St., Los Ang...
Dr. Hansbergen, ...

DR. GOSSMANN'S
HYGIENIC INSTITU...
Established 1891.
NATUROPATHIC CURE. Graduate of G... 1012 S. GRAND AVE. HOME 6088. Scientific ... sage—system of world-renowned Drs. Metzger ... and Reibmeyer. The methods of Hydropathy ... Kneipp, Priessnitz, Kuhne, Hahne and Rausse ... treatments of Thure Brandt Massage for Fem... The latest and most perfect Violet Electric ... for destroying all germ diseases. Specialties ... Diseases. 15 years' experience in this city. No ... no medicine.

VIGUROUS HEA...
depends largely on diet. The difficulty is to ... diet at ordinary restaurants. Try eating at ... Vegetarian Restaurant on the Coast—the
VEGETARIAN CAFE,
N. W. corner Third and Hill Sts., Los Angeles ... every Monday evening at 8 o'clock.

GOITER CURED
I cure Goiter (Big Neck) no matter ... standing. WITHOUT A SURGICAL ... Write for references.
O. W. Waldron, Santa Monica, ...

London Truss Co., 203 West ...
Strangulated Hernia causes death; ... deaths from this cause. Why do you ... useless truss? Our Radical Cure Truss ... you entirely safe and protect you ag... Lady attendant. Open evenings. Tru... Trusses sent to any address.
London Truss Company, Los Angeles

Care of the Bod...

(CONTINUED FROM 30TH PAG...

...ent to half a pint of water in beef te... ...r adds:

...here is, nevertheless, a certain hut... ... there is in tea. It may safely beg... ...flammatory disease, but it should ... ...ded upon, especially where much ... ...d." A nice thing to put into a sick ... ...timulants in the shape of beef tea, ...whisky punch, or "whatever stimu... ...ed by the physician" are recommend... ...o, and this in the morning on an e... ...e the first meal is taken, at 11 o'clo... ...Why that would knock out an Arizo... ...rsisted in. It is true the author sa... ...tions, that such stimulants as brand... ...d not be ordered "unless there is abs... ...ive."

...egard to bread, it is called the "staff ... ...y reference to the vast difference b... ...of the entire grain and the emascula... ...bread, which not only starves the ne... ...gastric disturbances.

...author recommends the use by the ... ...for which they always crave, especia... ...e, but adds "sometimes the physici... ...for not wishing them given as the a... ...the decomposing semi-remedial agen... ...n order that the unnatural, nauseous ... ...ered by a doctor may not be interfer... ...must be deprived of the soothing, ...tural medicine that nature wraps up ... ...fruits.

...booklet is published by the Mutual ... ...ompany of New York, and is, the edi... ...applicants on request, in return for

• • •

...hought Can Kill.

...is the title of a booklet by Dr. Mel... ...e says:

...ou will try the experiment of placing ... ...weak organism (not weak mentality, ...d) in the center of a circle, composed ... ...g will-power, and then direct your ... ...at one, with thoughts of health, you ... ...by finding that person gain in stren... ...ately."

...lso gives other instances in which ... ...have been so powerful as to kill th... ...they were directed. This is somethin... ...the "evil eye," that prevails in Italy ... ...countries. The author tells of a tra... ...rmed him that she had often aided ... ...ing to cast off the flesh, and had do... ...er alone. He condemns the practice ... ...in the care of ignorant nurses, w... ...re in a plastic state, and before their ... ...ed along positive lines. Almost every ... ...has been weakened by absorbing t... ...of fear. "So many parents are no... ...y have made cringing, fear-stricken ... ...children, in the mistaken belief that ... ...of obedience and good breeding."

...editor might be permitted to interpola... ...regard to this, he would remark tha... ...where the "bad boy" is held up to s... ...in the Sunday supplement, we are ... ...the other extreme.

...or tells how whole cities may bec... ...bad thoughts, resulting in unhapp... ...ilures and scandals. He tells the ...

...years ago a man who was well know... ...died of a complication of diseases of th... ...For many years previous to his d... ...bsorbing thought was to defeat the a... ...-time friend, but subsequently a hated ... ...ense was the hatred this man felt tow... ...his that he would turn purple with ra... ...mentioned his enemy's name.

...ars he had succeeded in thwarting on... ...this hated enemy, but at length his ... ...owerless, and he was forced to see the m... ...with a fanatical hatred, elected to on... ...ffices within the gift of the nation."

...e did not live to see his enemy take h... ...accumulations of hate-thought overw... ...t, and he died, the victim of his own ... ...ght-force, killed by his own hand as ... ...he had put a bullet through his brain. ...ed by the Wahlgreen Publishing Co... ...et, Denver, Colo.

VALUABLE CORN.

...ear of Reid Yellow Dent corn, weighin... ...es, sold today at the Iowa State Colle... ...inimal price of $150, which is at the r... ...bushel. Each kernel is worth 13 cents ... ...of De Witt, a member of the Iowa Corn ...ciation, who grew this remarkable ear, w... ...at the sale, which has eclipsed all pr... ...corn and established a world's record. ...ad champion single ear last year brough... ...was grown by H. J. Ross of Farragut, Ia. ...corn championship last year was won by ...r of Des Moines and sold for $7. The ...ship ten ears of last year were those b... ...J. Easton of Whitney, and sold for $30, ...was the highest price ever paid for ...d corn.—[Ames Correspondence in ...egister and Leader.

Care of the Body.

(CONTINUED FROM 30TH PAGE.)

...to half a pint of water in beef tea.'" To this the ...ician adds:

"There is, nevertheless, a certain nutritive value in ... there is in tea. It may safely be given in almost ...flammatory disease, but it should never be alone ...ended upon, especially where much nourishment is ...ded. A nice thing to put into a sick stomach, isn't ...? Stimulants in the shape of beef tea, wine and arrow ... whisky punch, or "whatever stimulant has been ...ed by the physician" are recommended every hour ...-and this in the morning on an empty stomach, ...e the first meal is taken, at 11 o'clock. Think of ... Why that would knock out an Arizona prospector, ...ulated in. It is true the author says, with many ...ians, that such stimulants as brandy and whisky ...ld not be ordered "unless there is absolutely no al...ative."

...gard to bread, it is called the "staff of life" with... reference to the vast difference between bread ... the entire grain and the emasculated fermented ...ead, which not only starves the nerves, but pro...astric disturbances.

...thor recommends the use by the sick of acid ... which they always crave, especially in convales...nt, adds "sometimes the physician has good ...on for not wishing them given as the acid may neu... the decomposing semi-remedial agent employed." ...n order that the unnatural, nauseous poisons ad...ed by a doctor may not be interfered with, the ... must be deprived of the soothing, cooling, heal...ural medicine that nature wraps up in the lus...ious.

...booklet is published by the Mutual Life Insur...ompany of New York, and is, the editor believes, ... applicants on request, in return for postage.

* * *

...ought Can Kill.

...is the title of a booklet by Dr. McIvor-Tyndall. ... says:

"...e will try the experiment of placing some per...weak organism (not weak mentality, please un...) in the center of a circle, composed of persons ... will-power, and then direct your united wills ...ess, with thoughts of health, you will be re...ding that person gain in strength, almost ...ibly."

...gives other instances in which apparently ...have been so powerful as to kill those against ... were directed. This is something like the ...e "evil eye," that prevails in Italy and some ...countries. The author tells of a trained nurse, ...ed him that she had often aided those who ...g to cast off the flesh, and had done this by ... alone. He condemns the practice of leaving ... in the care of ignorant nurses, while their ... in a plastic state, and before their brain cells ...ed along positive lines. Almost every child, he ...s been weakened by absorbing the killing ... fear. "So many parents are not satisfied ... have made cringing, fear-stricken weaklings ...children, in the mistaken belief that they are ...obedience and good breeding."

...ther might be permitted to interpolate a com...ent to this, he would remark that, in this ...ere the "bad boy" is held up to admiration ... the Sunday supplement, we are rather in ... other extreme.

... tells how whole cities may become pol...ed thoughts, resulting in unhappy homes, ...ures and scandals. He tells the following

...rs ago a man who was well known in this ... died of a complication of diseases of the kidney ... For many years previous to his death his ...ding thought was to defeat the ambitions ...his friend, but subsequently a hated enemy.

"...ow was the hatred this man felt toward this ... that he would turn purple with rage when ...ntioned his enemy's name.

"...n he had succeeded in thwarting one ambi... his hated enemy, but at length his influence ...ers, and he was forced to see the man who ... with a fanatical hatred, elected to one of the ...s within the gift of the nation."

"...did not live to see his enemy take his posi... accumulations of hate-thought overwhelmed ..., and he died, the victim of his own destruc...-force, killed by his own hand as actually ... had put a bullet through his brain."

...ed by the Wahlgreen Publishing Co., 1742 ..., Denver, Colo.

VALUABLE CORN.

...ear of Reid Yellow Dent corn, weighing nine..., sold today at the Iowa State College for ...mual price of $150, which is at the rate of ... bushel. Each kernel is worth 13 cents. Dan ... De Witt, a member of the Iowa Corn Grow...ion, who grew this remarkable ear, was its ... at the sale, which has eclipsed all previous ...ords and established a world's record.

...champion single ear last year brought only ... grown by H. J. Ross of Farragut, Ia. The ...championship last year was won by Fred ... of Des Moines and sold for $7. The grand ...ize ears of last year were those belong... to Mr. Whitney, and sold for $30, which ... was the highest price ever paid for that ...nd of corn.—[Ames Correspondence in Des ...ines and Leader.

LONG TROLLEY RIDES.

GREAT EXTENSION OF MEANS OF TRAVEL BY ELECTRICITY.

[Baltimore American:] Attractive page advertisements have appeared in eastern newspapers during the last three months announcing a projected electric double-track road connecting Chicago and New York City. According to the prospectus it will be a genuine air line, and will be built as quickly as investors put up the money. It will not be necessary to wait until this projected road is constructed in order to travel behind a smokeless motor from one city to the other. With the completion of the link between Erie, Pa., and Conneaut, O., the longest length of trolley systems in the world was connected up, practically making it possible to ride by electric car from Westfield, in New York State, through Northern Ohio to Jackson, Mich., a distance of 300 miles.

With the lines now building east of Westfield on the route to Buffalo, Rochester, Syracuse and Albany, and a short line already provided for to the west of the western borders of Ohio, the ultimate connection of the two great metropolises should occupy but a year or so at most.

A writer in Van Norden's Magazine observes that the construction of electric lines is progressing in all parts of the country with a rapidity unparalleled in the history of transportation. Pittsburgh is soon to be only a trolley ride from Cleveland; Madison, Wis., from Chicago and Wheeling, W. Va., from Columbus, O. A fast electric line extends from Columbus to Indianapolis, and plans are maturing to connect Boston with the New York to Chicago route to Albany.

In the South the trolley car has even become a factor in the transportation of rice and cotton. One more decade will witness the covering of all the populated sections of the United States with a complete network of electric roads, the mileage of which, in some of our States, will soon surpass that of the steam railways.

More than 5,000,000,000 passengers were carried on the trolley lines of the United States last year. This is double the number carried a dozen years ago. There are nearly 1000 companies operating street railways and more than 66,000 trolley cars are in use. Eighty million dollars was paid out in wages during a recent year by electric line companies aside from the salaries of the officials. More than 1000 people were killed and 47,000 injured on these same trolley lines in the same space of time, all of which figures assist us in gaining some idea of the size and importance of this new industrial giant.

Sleeping and parlor cars have already been installed on trolley lines between Columbus, O., and Indianapolis. They are owned by the Palace Car Company which built them, and the arrangement between the electric roads and these builders is similar to that of the steam roads and the palace car companies. The run of 190 miles between Indianapolis and Columbus is made on a palace car electric train between midnight and 6 o'clock a.m. The sleeping cars are superior in some respects to those of the steam roads. Their ingenious construction admits of their being converted from chair cars in daytime to sleeping cars at night. There are upper and lower berths, each fitted with electric contrivances for controlling the lights and ventilators. Each car is operated by four motors, with an aggregate of 600-horse-power.

On the New York to Chicago trolley route some of the ordinary day coaches are built at a cost of $10,000 to $12,000. In some of these there are observation compartments seating 20 persons, and where the train is made up of several coaches there are vestibules leading from one car to another.

Records for speed far exceeding those of the steam railways have been made on the trolley lines of both this country and Europe. On the Aurora, Elgin and Chicago line the distance between Chicago and Aurora, which is thirty-five miles, has been covered in 34 minutes and 39 seconds, including the necessary slowing down for the crossings of eight steam and five electric roads. The great number of steam railway crossings is one barrier to the highest speed of the electric car. There are 4500 such crossings in the United States. On the lines of the Lake Shore Electric Railway between Toledo and Cleveland a half mile has been covered at the rate of 80 miles an hour, and 70-mile-an-hour rate has been maintained for three miles. A speed of 65 miles an hour has been made between Muncie, Ind., and Indianapolis. In Berlin, over short distances, 100 miles an hour have been reached and exceeded.

HERDS OF ELK IN KANSAS.

Up to fifty or sixty years ago big game abounded in this vicinity. Buffalo, elk, deer, antelope and bear were as plentiful as rabbits are today. During the latter years of his life the famous hunter, Daniel Boone, came annually to what is now Jefferson county to hunt.

The noted surveyor, John McCoy, who surveyed the Fort Leavenworth reservation and most of the Indian reservations of Kansas, says: "One evening on going into camp near Stranger Creek, on our way out, less than twenty miles from Cantonment Leavenworth, a herd of elk, estimated to number 200 or 300, was encountered, and several killed. (This was in 1830.) Capt. Martin in 1818 camped for the winter with three companies of United States riflemen on Crow Island, ten miles above Leavenworth, and during that winter killed between 2000 and 3000 deer, besides great numbers of bears and turkeys."—[Potter Kansan.

SELF-SUPPORTING HENS.

"Easter is coming," said Tete de Veau. "Sauté ought to begin to make some money out of that losing chicken farm of his."

"He tells me," remarked L'Oignon, "that his hens have taken lately to eating their own eggs, and he now has hopes that eventually they'll be self-supporting."

VAN DOZER'S SCHOOL

535 So. Broadway



Every man who is confined to office work needs just the kind of exercise I am giving over 100 of the best men in the city. It only takes a half hour of your time each day. Indigestion, insomnia, poor circulation, headaches, nervousness disappear after a short time of my work. The fat ones lose and thin ones gain. Classes every day and Monday, Wednesday and Friday nights. COME UP AND TAKE A TRIAL AT MY EXPENSE. Boxing a specialty.

Beauty Strength

A form sublime to those who take Williard White Co.'s



VAUCAIRE GALEGA TABLETS

Bust Developer, Flesh Food and Tonic.

They make good healthy flesh, develop the busts, restore wasted breasts. Make the cheeks plump and rosy, fill out the hollows of a scrawny neck. Vaucaire Galega Tablets nourish the fat-producing cells, which is necessary to give the roundness of contour which is so desired and coveted by every lady of refinement. If you are careworn, nervous or run down, take a box of Vaucaire Galega Tablets and note their wonderful effect. Contains no injurious drugs. $1 per box, 6 boxes for $5. Send for booklet, also free sample of our Melrose Beauty Cream, the perfect massage and skin food. Be sure our name is on the box you buy. WILLARD WHITE CO., Chicago, Ill. Sold and recommended by Owl Drug Store, Los Angeles, Oakland and San Francisco.

A Swell Affair



DENT'S
Toothache Gum

The only remedy that stops toothache instantly.

The only toothache gum that cleans the cavity and prevents decay.

Imitations do not do the work. See that you get Dent's Toothache Gum. At all druggists, 15 cents, or by mail.

Dent's Corn Gum Cures Corns and Bunions, 15c.

C. S. DENT & CO., Detroit, Mich.

SANGALLA TEA

BLEND OF CHOICEST INDIAN AND CEYLON TEAS

("The Fashionable Afternoon Tea.")

THE MOST ECONOMICAL TEA

One heaped teaspoonful of Sangalla Tea will make three cups of this delicious beverage; 1 pound will make 250 cups, cost less than one-third of a cent per cup. One quality only—always uniform—70 cents per pound.

In 1-lb., ½-lb. and ¼-lb. parchment-lined lead foil packets. Can be had from all up-to-date grocers.

Write for free sample and illustrated booklet.

J. H. WOODS, Tea Specialist, 411 Thorpe Bldg., Los Angeles.

Wrinkles and Facial Blemishes Painlessly Removed

Hollow cheeks, and thin, wasted necks rounded out to perfection. Saddle back noses and receding chins remodeled. Noses molded to fit nose glasses. All facial cavities and depressions positively and scientifically filled without pain or detention indoors. The only place on the Pacific Coast having the great secret of the absolute painless method, which enables us to remove wrinkles, scars, smallpox pittings and all blemishes from face and neck in one treatment. Our work is renowned for its perfection; it HAS STOOD THE TEST FOR TWENTY YEARS among society and professional people. ALL WORK GUARANTEED.

NEW YORK INSTITUTE OF DERMATOLOGY

PROF. AND MADAME STEELE, Expert Chemists and Skin Specialists. Home Phone F6191. 529 S. HOPE STREET.

Garment Cutting, Designing....

And ladies tailoring practically taught.

Rosenbleet's College, 1039 West 7th

Model-Fitting Patterns Cut to Measure

BISHOP'S CUP CHOCOLATE

MADE IN A MINUTE

Fast becoming the most li drinks—served on dining c tels, restaurants, in the hom where.

Ready for drinking in a minute's time--as soon as the water boils.

Each cake of *Cup Chocolate* contains the necessary milk and sugar--thus all you need for preparing Cup Chocolate is boiling water.



Bishop's Cup Chocolate is a pleasing combination of chocolate and cocoa, giving it a most delightful flavor both the cocoa and chocolate drinker will enjoy.



When *Bishop's Cup Chocolate* is such a satisfying, delicious drink--morning, noon and night--for any occasion and any place--and the preparing of it is so simple the smallest child can make its own cup, who is going to take time to prepare chocolate in the old, slow way.

One cake of Cup Chocolate, containing milk and sugar, makes a great big cup of chocolate and costs 2½c. A 10c package contains 4 cakes.

BISHOP & COMPANY

Twenty-Three Gold Medals and Highest Awards in Europe and America





INVENTORY SALE





Large Reed Rockers

At a Small Cost

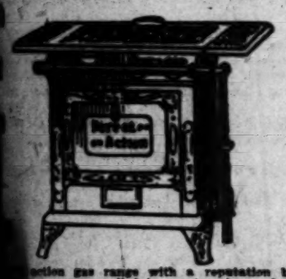
$6.50 Reed Rocker

$4.25

A splendid rocker like cut made of good reed with large roll arms and strong seat, well braced. Price is special for the Inventory Sale.

...rocker, handsome rocker, made of select German reed, ...roll arms and back, serviceable, neat style, ...bargain $3.85

...rocker, heavy roll arms and back, fancy scroll design, ...style, a rare $6.00



$22.50 Inventory Sale Price $18.50

...action gas range with a reputation behind it. Direct ...are unexcelled in construction and design. The oven ...and ventilated that every unit of heat must come in ... This will insure perfect baking with 1-3 less gas than ...ranges on the market.

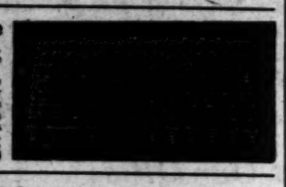
...the Direct Action Gas Ranges the Best? Because,

...to rust out.

...to generate moisture and rust out. No dangerous pilot ...explosion. All valves have regulating orifice for gas ...in plain view when baking.

...not cemented but loose, easy to clean.

...a practical demonstration of all its merits.



...Guarantee

...or get out of shape, ...this furniture house ...durable; insures ... No heavy ...with; can be ...handled with ...exception a ...spring. Reg- ...$6.00; laven- ... $4.75

...e Sell Humphrey's Sectional Bookcases

50 per cent. cheaper than any other kind. Useful and ornamental; quarter-sawed golden oak, all hand polished. Positively the best case ever made, with elegant cabinet work and an artistic appearance. We carry all the different sections in golden and weathered oak. The different parts fit together with such a nicety that it is difficult to distinguish the joints.

Special Announcement

This is not an ordinary or fictitious sale, but a bona-fide inventory sale, in which the furniture, carpets and stoves are being sold under the actual market value.

Our entire stock to be reduced in order to make stock-taking less arduous. Taking inventory in a large furniture house is a great undertaking, and to move $35,000 or $40,000 worth of goods would greatly reduce our task.

Thousands of bargains will be placed before an admiring public; the enormous stock is overwhelming our capacity, and to avoid warehousing the carloads that are constantly arriving, this tremendous sale has been inaugurated, forcing us to sell every article at a sacrifice.

Prices Extraordinary on Rugs and Carpets

25 to 40 Per Cent to Be Saved in This Department

$12.00 Crex Rug $9.00

The finest and heaviest grass matting rug on the market, excellent for summer use, reversible, easy to clean, in all colors, 9x12 size.

$10.00 8x10 Crex grass rugs, excellent size for kitchens and bedrooms; its lasting qualities unexcelled, best price ever quoted $7.00

$17.00 Kurdistan wool rug, 9x12 size, a new style extra heavy rug in up-to-date styles and designs, close woven and reversible, good durable colors. Inventory sale price $13.50

$22.00 tapestry Brussels rug, 9x12 size, beautiful colors and neat patterns, no better rug ever sold for the same money. Sale price $16.50

$27.50 famous Roxbury rugs, 9x12 size, better than any 10-wire rug manufactured, closer woven than body Brussels, choice assortment of light shades and Oriental and conventional designs. Inventory sale price $21.50

35c White Japanese Matting 25c

Fine grade white matting, good straw and well woven, a big reduction.

$1.75 velvet carpet, most practical carpet for lodging houses and hotels, will outwear any other kind, heavy pile and fast colors. During Inventory sale $1.35

$1.35 tapestry Brussels carpet, a new shipment of excellent patterns for hall and stairs, very durable and easy to clean, sewed, laid and lined $1.00

$1.10 all wool ingrain carpet, a large assortment of light colored designs, both floral and Oriental, this grade of ingrain carpet will give better satisfaction than cheap tapestries. Sale price, laid 85c

$3.00 Carpet Sweeper $2.00

The Sterling sweeper, is strong and durable, good bristle brush, does fine work, an exceptional value.

$2.50 Velvet Rug $1.75

The Nubia velvet rug, 27 inches wide, fine colors and very durable, a good value.

$6.00 Khorrassan Axminster Rug $4.50

Extra heavy pile and well made, superb patterns, 36 inches wide.

$8.00 4 x 12 Smyrna Rug $6.25

The right size for halls, appropriate patterns and reversible, very heavy, a bargain.

Inventory Prices of Brass Beds



$65 Superb Brass Bed

$48.00

Special half-satin brass bed; camel back style; the neatest bed ever made; 2-inch continuous post; stands 68 inches high; the finish the finest and will not wear off. Cannot be duplicated for less than 50 per cent. advance.

$33.00 brass bed, large post, neat design, fine English imported lacquer finish. Sale price $26.50

$3.25 Large Comfortable Arm Rocker for $2.25



Made of hardwood, golden oak finish, with broad, plain back and cobbler seat. An immense saving at the reduced price.

$2.25 handsome arm rocker, well made throughout, golden oak finish, saddle seat, bargain $1.65

$5.00 solid oak ladies' arm rocker, cobbler seat, back panel is made of quartered oak and polished, exceptional value $3.65

$6.00 quartered oak rocker, roll edge, veneer seat, continuous post from rocker to arms and exceedingly comfortable $4.00

$12.00 rocker, leather seat, quartered oak panel in back, polished, an elaborate design, special $9.50

$13.50 rocker, leather upholstering, spring seat, solid oak frame, highly polished, a neat designs, special $11.50

Elegant Dressers at Extreme Low Prices

$8.00 handsome dresser, imitation quartered oak finish, oval or pattern mirrors, special $6.50

$11.00 dresser, neat roomy dressers, top divided drawers, large plate mirror 20x24, good finish. Inventory sale price $9.50

$11.50 combination dresser and commode combined, neat style, good finish, convenient for hotels or rooming houses, special $9.50

$16.50 solid oak Princess dresser, full swell front, oval French plate mirror, workmanship throughout first-class, just a few left. Sale price $14.00

INVENTORY SALE OF

COUCHES



$13.00 VERONA COUCH $9.75—Splendid couch with best Verona upholstering, plain or tufted tops, oak frame, spring edge, best construction throughout, also covered in imitation black leather, plain top, exceptional bargain, serviceable, comfortable, special leader.

$8.50 velour couch, handsome Velour couch, plain or tufted tops, best construction throughout, special $6.50

$21.00 leather couch, plain top, imperial edge, the latest style, best steel construction, oak frame, real bargain $18.00

Inventory Prices on Refrigerators

$9.75 Refrigerators During this Sale

$8.25



Extra heavy frame, well made inner linings, roomy food chamber; 30 lbs. ice capacity.

$13.50 refrigerator, convenient family size, capacity 35 lbs.; best zinc lining; perfect circulation, economical; regular $13.50. Special $11.00

$16.00 Refrigerator, capacity 45 pounds; large food chamber with two shelves, latest improved trap; regular $16.00. Special bargain price.. $13.50

$18.50 Refrigerator, large family size, capacity 65 pounds, facilities for easy cleaning. Bargain this week, only $14.50

INDEPENDENT CONCERN

This store stands a monument to the free American people. Unhampered by any combine, it is our aim to serve the people faithfully, giving honest values and placing before them the advantage of our buying organization.

THE MECCA FOR SHREWD BUYERS

Overell's

GREATEST BARGAIN FURNITURE STORE IN THE WEST — SEVENTH & MAIN STS. — GREATEST BARGAIN FURNITURE STORE IN THE WEST

If you are building a house and cannot pay cash for furniture, see us; our credit system is unequaled.

...VALUE ...R FARMS.

...BALLARD.

...No. 43, the ...of the Bureau of ...ent of Agri- ...of the land and ...ings of the ...increased ...to $908, ...figures by

	1905.
...	$ 11,652,958
...	357,815,184
...	155,052,476
...	66,984,208
...	34,624
...	183,767,428
...	31,711,944
...	38,706,363
...	3815,674,185
...$815,674,185	
...	629,924,191
...$175,749,994	
...	39,149,999

...its farm ...for five con- ...to grum-

...increased ...are:

...$ 3,500,000	
...	64,000,000
...	40,500,000
...	26,700,000
...	7,400
...	47,600,000
...	5,340,000
...	8,370,000

Taken together the average value per acre increased from $22.26 to $28.29, a gain of $6.09 per acre. In this respect California measurably leads Vermont, Virginia, West Virginia, North Carolina, South Carolina, Georgia, Florida, North Dakota, South Dakota, Kansas, Tennessee, Alabama, Mississippi, Louisiana, Texas, Indian Territory, Oklahoma Arkansas, Montana, Wyoming, Colorado, New Mexico, Arizona, Utah, Nevada, Idaho, Washington and Oregon.

By classes, California's farms average worth per acre (1905,) as follows, taken generally:

Sugar	$168.64
Hay and grain	33.28
Live stock	12.38
Dairying	28.04
Tobacco	54.10
Fruit	103.23
Vegetables	115.34
General	23.52

The acre values of the irrigated and improved farms are:

Sugar	$176.64
Hay and grain	44.97
Live stock	28.69
Dairying	85.70
Fruit	164.32
Vegetables	113.34
General	48.22

These high prices emphasize the value of irrigation as a farm-wealth producer. The Owens River water enterprise of the city of Los Angeles, now under way, in its possible irrigation features.

By percentage per acre the increases in values in the five years have been:

	As a whole.	Irrigated alone.
Sugar	59.22	58.20
Hay and grain	9.14	8.17
Live stock	3.24	10.12
Dairying	6.98	18.22
Fruit	21.14	34.92
Vegetables	19.67	39.46
General	5.02	11.66

This comparison again forcibly emphasizes the value of a full water supply and irrigation. The cost of both goes into the value of the land, first as a producer for the benefit of the farmer and all who deal with the farmer, next as a revenue producer for the locality and the State by just taxation; and, finally, as an enlarger of the general wealth and importance of the State, to say nothing of further increases of land values by their "settler-attracting" powers.

California leads the country in the per acre value of its sugar farms, $168.64 average, the next nearest being Utah, $106.24; in hay and grain farm values, the State leads all the Western States, except Utah and Washington, all the Southern States, except Maryland; and in this class of farms it also leads Maine, New Hampshire, Vermont, Rhode Island, North Dakota, South Dakota and Kansas; in live-stock farm values, California also leads Georgia, Alabama, Texas, Indian Territory, Montana, Wyoming, Colorado, New Mexico, Arizona, Utah, Nevada and Oregon; in dairying-farm values our State leads Maine, Vermont, Virginia, North Carolina, South Carolina, Georgia, Florida, North Dakota, South Dakota, Kansas, Tennessee, Alabama, Mississippi, Texas, Indian Territory, Oklahoma, Arkansas, and all the eleven Western States, except Utah; in the value per acre of its vegetable farms, California leads all the States of the Union, except New York, New Jersey, Ohio, Illinois and Iowa; in acre value of "general" farms, California leads all the West, except Utah, all the South, except Kentucky, West Virginia and Louisiana, it also leads Maine, Vermont and North Dakota.

In the total value of all farms, compared with the other ten Western States, California's leading position is quoting round millions only:

California	$816,000,000
Washington	211,000,000
Oregon	165,000,000
Colorado	143,000,000
Montana	97,000,000
Utah	84,000,000
Wyoming	72,000,000
Idaho	63,000,000
New Mexico	40,000,000
Nevada	28,000,000
Arizona	20,000,000

In this respect, California also leads all the Atlantic States, except New York and Pennsylvania; all the Southern States, except Texas, and also leads Michigan, North Dakota and South Dakota.

COLD comfort—poor tea and coffee. Try Schilling's Best.

Linotype Composition.

Local job offices and out-of-town newspapers can have their machine composition turned out promptly in almost any face and measure, at The Times Linotype School, corner San Fernando and College streets. Reduced rates to the trade. Telephone The Times Office, or address Linotype School Manager, care The Times.

Piano for Operatic Stars.

The artists of the San Carlo Opera Co., Nordica, Nielsen, Constantino, etc., use the Everett piano, exclusively sold by The Frank B. Long Company, 628-30-32 South Hill st.

EUCALYPTUS GROVES

$200 Per Acre

Planted and Cared For Two Years.

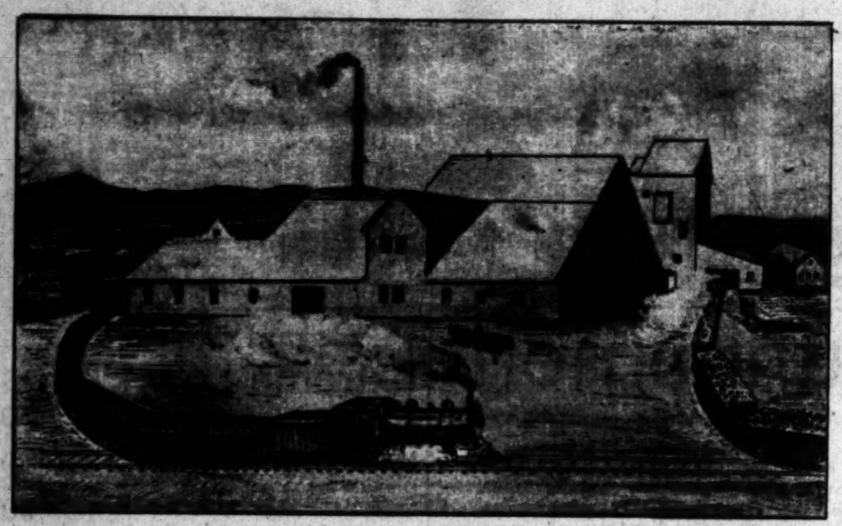
Will Pay Better Than Any Other Investment. $70.00 to $100 Per Acre Per Year.

Free Trip to Land

Travelers' Eucalyptus Club

Home F 7735. Main 3704. *404 Pacific Electric Building.*

BE GOOD TO YOURSELF



Factory of the United States Granite Pressed Brick Company, Now in Course of Construction, at Sixteenth and Alameda Sts.

Buy United States Granite Pressed Brick Company Stock at

$8.00 a Share

While You may. The time is short.

Price is likely to go up at any time. It has advanced 60 per cent in the last three months, strictly on its own merits.

We Reserve the Right to Advance the Price of This Stock Without Notice

The Speculative Element is Absent. Absolute Safety and Enormous Profits Are Assured. This Stock Will Be Sold for More Than Double the Par Value--$10 a Share--in Less Than a Year. Will You Let Such a Profit-Making Opportunity Slip by?

Act Quickly

Well! What are you going to do about it by this time?

If you have been keeping an eye on the good things in the investment market you will have noticed that United States Granite Pressed Brick stock was placed on the market about three months ago at $5 a share.

In a very short time the price was advanced to $6.

A few weeks later the quotation rose to $7.

Two weeks ago the price of the stock went to $8, where it remains—temporarily.

In each and every instance there were enormous sales of the stock prior to the advance. The people knew a good thing when they saw it, and bought it.

Some of these investors have made 60 per cent. on their stock. Others have made from 20 to 40 per cent.

Pretty good for a three months' investment, isn't it?

But this isn't all. The stock is going higher yet. The demand for it has been so extensive and so strong during the past week that in justice to those who have already invested, and to the company, it will have to be raised again very soon.

Remember the capitalization is only 25,000 shares. There isn't so very much left to be sold.

We believe in giving everybody a fair show and fair warning.

IF YOU WANT UNITED STATES GRANITE PRESSED BRICK STOCK AT $8 A SHARE YOU WILL HAVE TO ACT QUICKLY.

$8 A Share Now

Better than Government Bonds

We might say we were offering you gold dollars on a silver salver, without money and without price, but it wouldn't be true.

We are simply offering you at the market price a stock that is BETTER THAN GOVERNMENT BONDS as an investment.

Sounds big, doesn't it? Just figure it out for yourself.

Government bonds are safe. They will pay you 2, 3 or 4 per cent. a year. If you've got a million or two to invest you can get enough to live on from the investment.

UNITED STATES GRANITE PRESSED BRICK STOCK HAS ADVANCED IN PRICE 60 PER CENT. IN THREE MONTHS.

It is a safe stock to buy. It has these points in its favor, and there are many others beside.

It is a home enterprise.

It is based on the manufacture of a staple building product in universal and general demand.

The product can be manufactured much more quickly, at far less expense than any competing product, and is of much better quality than any other.

Product can be sold at a much lower price than any competing product, at an enormous profit.

Process is secret and has long ago passed the experimental stage. We will show you photographs of fine, substantial buildings made with our brick in the East.

People who build have simply got to have our brick, because it will be the best article and sold at the lowest price.

This is why we declare that this stock is "Better than government bonds."

$8 If You Buy Now

Absolute Safety---No R

We shall manufacture the best pressed brick in the w other building materials now manufactured from stone or blocks, rough and smooth tile, cornice molds, coping, w caps, keystones, etc.

These will have the distinct advantage of being uniform. There cannot be the variation of a hair's them. Granite pressed brick and other products can be shade or color desired.

The field for the sale of United States Granite Pressed limited.

We can make granite pressed brick at a cost of $7 per t

The price of pressed brick in market ranges from thousand.

We can sell ours at $25 a thousand with a clear profit of 300 per cent.

With an initial production of 20,000 bricks a day the be $280.

Millions have been made in manufactures on a ranging from 7 to 20 per cent.

Our brick are manufactured in one day. An order may be filled tomorrow. It takes three weeks to manufac ordinary methods.

No brick can compete with ours.

Call at our offices and examine sanples of our products. The more they are inspected and investigated the better we are pleaced. We want everybody to know all about them. Bring your architect or builder along. It will be to their interest as well as your own.

CUT OUT AND MAIL THIS COUPON TODAY
U. S. GRANITE PRESSED BRICK CO.,
223-224-225 Merchants Trust Bldg., Los Angeles.
Send full particulars U. S. Granite Pressed Brick Co.'s offer to stockholders, without cost to me.
NAME .....
ADDRESS .....

As soon as our factory at Sixteeth and Alameda streets is completed, we will be turning out 20,000 pressed brick per day at an enormous profit, and the stock will at once go far above par. Buy at $8 while you may. You will never again have such a splendid opportunity.

We Will Be Glad to Call on You if It Is Not Convenient for You to Visit Our Office

United States Granite Pressed Brick Co.

Suite 223-4-5 Merchants Trust Building, 207 South Broadway, Los Angeles, Cal.

Offices Open Saturday Evening, Until 10 O'Clock

Sunset Phone Main 6335; Home Phone

SODA PLANT AT INGLEWOOD.

LOCAL COMPANY TO DEVELOP DEPOSITS OF DESERT.

New Process Expected to Manufacture Important Products at Less Cost Than They Can Be Made East. Result May Be Location of New Industries on Coast.

Plans and specifications are being made by the Pacific Coast Soda Company, a new California corporation, for the erection of a large chemical plant at Inglewood, on the beach line of the Santa Fé, for the manufacture of chemically pure chemicals and soda compounds, the more important being soda ash, caustic soda, bleaching powder and cooking soda. The company has secured a frontage of 1000 feet on the Santa Fé, where large vats will be erected for the crystallization of the natural soda from the desert, prior to its conversion into finished products.

The conspicuous men behind the enterprise are E. B. Van Horne of the Merchants' Ice Company, Fayette Lamb, of the private banking firm of Barnum, Merril & Lamb; W. B. Stirdivant, manager of the Phoenix Mutual Life Insurance Company; Prof. Gilbert E. Bailey, James Austin Larson, capitalist, and other well-known Los Angeles men.

NEW METHOD EMPLOYED.

The new company claims that they have solved the question of crystallization without the enormous expense of constructing vats for that purpose by an ingenious method of regulating the temperature of solution by modification of an English process formerly used in separation of natural nitre. The most tremendous obstacle, however, in the past in the way of the development of the natural soda fields of California has been occasioned on account of their inaccessibility for the rate of transportation, more at a lively rate within the last twenty-five years, has been removed by the opening of the new Tonopah and Tidewater Railroad, that has enabled the company to develop Soda Lake, which lies at the entrance of Death Valley, and which has been the recipient of much scientific inquiry during latter years, and regarding which many articles have appeared in The Times.

The company purposes to gather crude material, which etxends over about 2000 acres on Soda Lake, and averages from eight to ten inches in thickness, and ship it to Inglewood. After the natural product has been crystallized, and the foreign mineral eliminated, the purified soda is to be placed in large reverberatory furnaces, lime and carbon, and reduced to what is known as black ash, then by an ingenious tower system, it is to be completely lixiviated, and the soda ash extracted. After the lixiviation process, the residue is treated in connection with the solution of lime, and converted into caustic soda. Upon securing the commercial soda ash by the above process, the same is converted into sal soda by adding water of crystallization.

ALKALI INDUSTRY.

Much interest attaches to the advent of this new industry in the western country, due to the fact that its success here means the separation of the West from one of the strongest of eastern monopolies. From an annual production in 1890 of scarcely 200,000 tons, this great industry has expanded to the extent, in 1906, of over $25,000,000 of soda ash, caustic soda, sal Soda and bleaching powder in the United States.

The leading alkali plants of the United States are located principally in Ohio, New York, Michigan. It is the claim of the newly organized local company that they can manufacture all the leading soda compounds of commerce now produced by the eastern alkali manufacturers from 5 to 20 per cent. lower than at the present point of production.

USES OF PRODUCT.

Soda Ash enters largely into the refining of oils, glass making, soap making, and is the chief constituent of all water-breaking compounds; consequently it has been found more economical to operate certain departments of the above industries East, owing to the fact that soda ash in ton, while on the Coast it averages from $28 to $32 per ton. For instance, it has been found more practical to ship boracic acid East, and convert it into commercial borax in connection with soda ash, than to combine the same ingredients on the Pacific Coast, due to the excessive price of soda ash.

An ordinary glass plant consumes annually from 500 to 2000 tons of soda ash per year, and while there are five glass companies operating on the Pacific Coast, the percentage of their production, as compared with total consumption, is exceedingly small, due to the same cause that it has been found more economical, on account of the low price of soda compounds, to manufacture a certain grade of glass in the East than to attempt local manufacture. The same can be said of many departments of oil refining, soap manufacture, etc. The development of the natural soda beds of California, while an innovation in a commercial sense, is fraught with no mineral surprises to the scientist. It has been universally predicted on the part as J. Sylvester Brown of New York, Prof. George Lunge of London, Eng., and others, that the time is not far distant when the natural soda beds of California will control the alkali industry of the United States.

KINDERGARTEN MUSICALE.

Teachers and Pupils of City and Normal Schools Are Tunefully Entertained.

Members of the City Kindergarten Association gave a musical entertainment to the association and to the primary teachers of the city and the teachers and students of the State Normal School in the Normal School auditorium.

The programme included a trio, Opus 3 (Arthur Foote,) by Madame Menasco, Miss Grace Deering and Miss Winona F. Huntley; three charming songs of Edward McDowell's, by Miss Geraldine Thompson, "The Robin Sings in the Apple Tree," "The Sea" and "Through the Meadow."

The second half of the programme consisted of a song cycle by Liza Lehman, "The Daisy Chain," with twelve songs of childhood. The first "Foreign Children" was given by a quartette; "Fairies," by Miss Augur of the Miss Sterret, of the Normal School; "If No One Ever Marries Me," by Miss Savage of the Normal School, and "Stars," by another Normal School pupil, Miss Bailey. "Seeing the World," "Thank You Very Much Indeed," and "Blind Man's Buff," were rendered by the quartette; Miss Augus sang "The Ship that Sailed into the Sun;" Miss Savage, "The Swing." Miss Sterret, "Mustard and Cress," and Miss Bailey, "The Moon."

COLUMBIA MEN JUBILANT.

Head of Their Alma Mater, Dr. Nicholas Butler, to Be Entertained by Them Wednesday.

Nicholas Murray Butler, president of Columbia University, will be a guest in the city this week. He is expected to arrive on Wednesday, and arrangements are being perfected for a luncheon to be given him by the graduates of Columbia at Levy's on that day at 1:30 p.m.

There are a number of Columbia men in Southern California and they intend to do all honor to the distinguished head of their alma mater during his visit to the Coast. Arrangements for the luncheon are in the hands of Dr. E. C. Moore, City Superintendent of Schools, Alexander Van Cott, Benjamin Page of Pasadena, Henry S. McKee, Eugene S. Daly and Hugh W. Adams, Jr.

Dr. Murray will address the city teachers on Wednesday afternoon.

GONE TO SAN DIEGO.

Rev. James Reardon has gone to San Diego to assist the venerable Father Ubach, probably the oldest priest in the Southwest. Father Ubach has been seriously ill, and Father Reardon will assist him in the church services at San Diego until after Easter.

KNIGHTS AT SAN DIEGO.

Los Angeles Council, Knights of Columbus, is to institute the new lodge at San Diego, April 7. It is expected a large delegation will go down to the southern city by special train, and the third-degree work will be done by the State degree team and Past State Deputy Joseph Scott.

Get in On

Ocean View Cemetery

As an Investment

People who know, fully realize that they CAN'T LOSE when dealing in necessities. People are laid away. Either burial or cremation costs money and swells the Dividend Fund of the Ocean View Cemetery.

Enormous Dividends to Stockholders

The OCEAN VIEW CEMETERY will undoubtedly pay $2,000,000 or more in dividends, from the space alone, which is already fast being applied for, and a like amount or more, will be realized from lots, Columbarium niches and other sources. The reasons are obvious. Its situation, on a high Mesa at Dominguez Station, commanding a most magnificent view of mountain, ocean and plain, eight minutes' ride from Los Angeles, and seventeen from Long Beach, San Pedro, Wilmington and other towns, places it beyond competition, while it is equally necessary and accessible to residents of Southern California. Private funeral cars will run, at special low rates, directly to the buildings and improvements—the entire tract of 100 acres being laid out on the New York plan, to be, without exception, the finest in California, the estimated cost being over $250,000. The sale of stock paying all expenses, dividends will begin to come in AS SOON AS A SINGLE LOT IS SOLD. your early purchase of stock at only $1.00 per share (the price at which it can be had here ONLY) will richly reward you, both in permanent dividends and also in increased values.

THE WAY TO BUY

FOR CASH.		ON INSTALLMENTS.	
$ 25 pays for	25 shares,	or 50 shares,	in 6 and 12 months.
$ 50 pays for	50 shares,	or 100 shares,	in 6 and 12 months.
$ 100 pays for	100 shares,	or 200 shares,	in 6 and 12 months.
$ 250 pays for	250 shares,	or 500 shares,	in 6 and 12 months.
$ 500 pays for	500 shares,	or 1,000 shares,	in 6 and 12 months.
$1000 pays for	1000 shares,	or 2,000 shares,	in 6 and 12 months.
$2500 pays for	5000 shares,	or 10,000 shares,	in 6 and 12 months.

Orders taken subject to unsold stock, and not over 10,000 shares to any one person. Therefore, GET IN IMMEDIATELY.

E. J. McCULLY CO., Sole Selling Agents

Phone A1849 223-225-227 Byrne Building, Los Angeles, Cal.

BE SURE READ BIG AD

ULLMAN FLEES.

Demented Opera Financier, Excited by "Times" Report of His Actions, Escapes.

Joseph Ullman, the quondam grand opera backer, who has been lying ill at the Alexandria, suffering from nervous prostration in a most serious form, yesterday morning shook the dust of this city from his feet and started for San Francisco.

Ullman, who is not in a responsible state, was stirred to flight by The Times narration of his actions at the Auditorium the night before. He saw this account, and, borrowing a few dollars from a friend, started North very early to escape the vengeance that he believed was pursuing him.

As a climax to Ullman's attack on Henry Russel Friday night, it is said that the frenzied financier came together with John Considine at a very late hour at the hotel.

Mr. Considine, however, emphatically denies that such an encounter occurred, but the Alexandria bell-hops are whispering the story of Considine's flight, though short, struggle with the insane man.

Ullman appeared at 7 o'clock and bade farewell to his friends that he was going. He had met in Los Angeles.

Considine and company are said to have them the slip—he may have done so—he may be himself in his own home, but he is liable to be arrested in San Francisco.

Numerous rumors were yesterday afternoon to the effect that him.

CEMETERY STOCK FOR PERMANENT DIVIDEND

Limited Stock Offering of 50,000 Shares at $1.00 Per Share

Cemetery Located at Dominguez Station on the Pacific Electric and Southern Pacific Railroad



investment in Ocean View Cemetery stock means a perpetual income on the actual money invested. Such an investment is not only backed by the land itself, but grows in importance and dividend value from year to year. The of the enterprise is sound. An investigation will show cemeteries are profitable investments for stockholders are known to pay large dividends over the long years of their existence, and such stock is much sought and re- for its certainty of large dividend income. Such instances as the following are fair examples of the success other cemeteries: Greenwood Cemetery of New York, the shares of which originally sold at $100, are now sell- at $2000. Rose Hill at Chicago, original price per share $35, now selling at $760. Woodlawn in New York, inal price $50, now selling at $800. Kensico in New York, original price $25, now selling at $200. In fact well managed cemetery pays large returns on the investment and the income is permanent and perpetual. The of this corporation at the par value of $1.00 or higher should offer quite an inducement as an investment prop- —when compared with other and older cemeteries that have no more and some of them not as many advan- as this cemetery.

The Ocean View Cemetery was incorporated August 22d, 1906, under the laws of the State of California, with a capital of $500,000, par value of each share being one dollar. For a cemetery association this is considered to be more than a reasonable capitalization, especially when the size of the cemetery is considered and the enormous income to be derived from the sale of the lots. All stock of the cemetery issued is fully paid and non-assessable and no stockholder has any preference over another. A part of 250,000 shares are being sold to develop and beautify the grounds according to well considered expert plans. Of this allotment, the first $50,000 will be sold at one dollar a share—then $50,000 at $2.50 a share and the remaining shares to be disposed of in a manner and at a price to be decided later as the development of the cemetery seems to justify.

metery comprises 100 acres, laid out in avenues, walks and 8000 lots. Large, magnificent buildings, containing chapel, crematory and Columbarium and other buildings. Water from the com- own well piped all over the park. Fullest particulars, including prospectus, plats and designs of the buildings to be had freely at the company's offices.

OCEAN VIEW CEMETERY

ROSCOE NEAL, President

33 Citizen's National Bank Building *Third and Main Streets, Los Angeles*

CHINO RANCH

Sixty Minutes From Los Angeles

Only Five Days More at These Low Prices

Ten-Acre-Unit Farms $75 to $150 Per Acre---Easy Terms

After March 15th, next Friday, prices will advance 15 and 25 per cent. This represents a very small part of the enormous increase in value due to the great demands for large and small farms in the prolific Chino Valley.

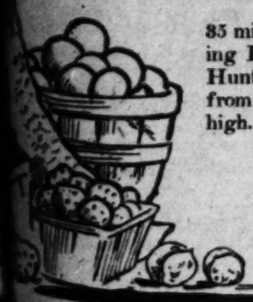
It is safe to say that no finer opportunity was ever offered than presents itself to YOU in these exceptionally low-priced, high-class ranch lands in a section noted for its water-bearing and for the great diversity of its crops. As an investment, large profits are certain.

Fortunes are being made in growing Alfalfa, Walnuts, Oranges, Lemons, Deciduous Fruits, Sugar Beets, Onions and all Vegetable crops. Chino Ranch has never known a failure.

If you would share in the marvelous prosperity now being enjoyed by Chino ranchers, do not fail to secure one or more of these ten-acre sections before Friday. It would be a conservative estimate to say that today these lands are worth double the prices at which they are offered.

Chino, remember, is no "pioneer" country. The ranch lands surround the flourishing city of Chino. All modern rural improvements are here; social life is active; school facilities are abundant; markets are quickly accessible by means of the three transcontinental railroads crossing the ranch.

Frequently the land is paid for the first year from the profits of sugar beet, potato and onion growing; ten acres can be made to afford a comfortable living.



35 miles due east of Los Angeles, adjoining Pomona and Ontario. The great Huntington electric line, to be extended from Pomona to Chino, will send values high.

Prices Will Advance 15 and 25 Per Cent. ON MARCH 15th

Send TODAY for booklets, maps and folders, telling the wonderful truth about Chino. Do it NOW, before you forget. It may mean independence for you.

CHINO LAND & WATER CO.

Sunset Main 761 516 Wilcox Building Home Phone A7827

NEWITT ADV. CO

---

gained in such buildings discounts by far the slight extra cost of erection. The fact, also, that money used in the purchase of cement and brick materials, made here in Southern California, stays here and helps to further develop the wonderful resources of the Southwest, seems to be a strong incentive for the use of such materials in new buildings. Money spent for lumber for building invariably leaves the city, it is claimed, to make some other community that much richer, thereby draining the financial resources of this section.

The mere tremor of apprehension caused by the Hotel Bixby disaster, when for some cause the reinforced concrete gave way, has passed away, and there is now in the hands of the local architects more work calling for reinforced concrete construction than for the much higher priced steel-frame buildings. Decrease in the insurance rates also is a feature when the building is constructed of concrete.

With one great cement plant running at full capacity at Colton, and which cannot supply the local demand, contractors and builders will be interested in the news of a large cement plant being constructed and developed at Crestmore, a new town three miles due west of Riverside. Local capital and considerable from San Francisco is developing the property. The plant will consist of one of the largest mills for grinding the cement which has yet been built in the West. It will have a regular daily capacity of 4000 barrels. The dimensions of the mill are 146x1400 feet. The foundations already are in.

The property consists of more than 500 acres of land, mostly hilly, under which is a deposit of the purest limestone rock discovered in Southern California. Before beginning operations, the company tested its property by drilling twenty-three holes at different places over the deposit, using diamond drills. These drills have taken from the deposit more than a mile of "core" and have shown the limestone practically inexhaustible. Quantities of the finest kind of cement shale are also on the property, together with sufficient clay to insure a continued production for many years to come.

Four hundred men are at work on the plant. It will consist of quarries for the limestone and shale. A huge crusher for breaking the limestone into suitable sizes for kilning. A large-sized stockhouse for storing the completed product, side tracks, reservoirs for oil and water, houses for the employés, office buildings, etc. The company is financed principally by William G. Henshaw of Oakland, and is known as the Southern California Cement Company.

The machinery was ordered in October and is in readiness to be shipped immediately the foundations are sufficiently advanced to receive it.

To the west of the cement property is the new townsite of Crestmore. The Pacific Electric Railway will pass through it between Los Angeles and Riverside, and will give rapid transit to both points. Work of laying out the streets and sidewalks is being pushed to completion and the place is being prepared for the large number of cement workers, and others who will find employment with the company. A forty-five-room hotel is planned for the town and there are also plans for a church, school building and fifty cottages, to be erected for the cement company's employés. Many Riverside people have signified their intention of living in the new town because of its location, on a broad, well watered mesa of disintegrated granite in which anything will grow. Several reports that it will be a wide-open town just across the line from "dry" Riverside have been in circulation, but these reports are denied by the owners, Winton & McLeod, of Los Angeles. Mr. McLeod said: "I shall restrict the sale of liquor to one saloon only."

Connections with the Santa Fé, Southern Pacific and Salt Lake line will be made by a steam and electric broad-gauge railroad, which will be built by a subsidiary company and will be known as the Crescent City Railroad.

All bread feeds the body, Satin skin cream supplies nourishment to the skin.

Have Your Sunday Dinner

At the Europa Restaurant. Course dinner, 25c; best in city, 312 W. Seventh st.

BEECHAM'S Cold Cure, guaranteed cure in 24 hours. Sun Drug Co., eight stores.

If You Want to Go East C. Haydock.

Agent Illinois Central R.R., 113 W. Sixth.

LOS ANGELES WINS.

High School Student Takes First in Contest of Oratorical Association of Southern California.

Six schools competed for honors in the Oratorical Association of Southern California at Throop Polytechnic Institute in Pasadena Friday night. The schools represented were Throop Institute, Los Angeles High School, and the high schools of Pasadena, Compton, Long Beach and Fernando. There are three other schools in the association but their orators did not appear.

The contest was held in the Throop Auditorium and was presided over by President Edwards of that institution. It was characterized by a high standard of literary work, and the contestants clearly proved that this department of public school work is becoming both popular and efficient. By the decision of the judges, Charles Howard Mills, representing the Los Angeles High School, was an easy winner of first honors, which were awarded in the form of a gold medal to the winner and a banner to his school. The second place, with a silver medal, was given to Eugene Tincher of the Long Beach school, while third place and a bronze medal went to Ross Nichols of the Throop Institute.

Charles H. Mills's theme was "Golden Rule Jones," and when the young orator had concluded the applause was loud and prolonged, from the competing schools as well as from the large delegation representing the Los Angeles High School. By request, he will repeat his address some Sunday morning in Blanchard Hall, when his father, Rev. B. Fay Mills, is absent from the city.

BEST grocer's sign—Schilling's Best.

Linotype Composition.

Local job offices and out-of-town newspapers can have their machine composition turned out promptly in almost any face and measure, at The Times Linotype School, corner San Fernando and College streets. Reduced rates to the trade. Telephone The Times Office, or address Linotype School Manager, care The Times.

HIDEOUS VICE HOLDS MANY IN CLUTCHES.

Two Thousand of City's White People Said to Smoke Opium.

Mayor's Proposed Investigation Would Reveal Startling Conditions of the Underground Traffic and Hidden Crime in Chinatown and Exclusive Sections of Los Angeles — Americans Use Ashes Orientals Make Over.

BY FRED R. BECHDOLT.

AMAZING disclosures may be expected if the Mayor's proposed investigation of the opium traffic in Los Angeles is made. Underground operations in Chinatown, secret vice in rooming-houses and even leading hotels, not to mention the exclusive residence sections, will be revealed, declare experienced officers. These same men, who know the city through and through, say there are two thousand white people here in the hideous clutches of the opium-smoking habit, and that they use the ashes or "seconds" of the drug first smoked by the Chinese.

Mayor Harper proposes that the city investigate the sale of opium in the Chinese quarter. Should the investigation, which is primarily aimed against unlicensed traffic, be prosecuted at all rigorously, it will open the eyes of city officials and the public to an amazing state of affairs. Primarily these present strange conditions are caused by the existence of American purchasers of the narcotic. In Los Angeles are more than 2000 of these white people who smoke the poppy's product.

One out of every 138 Caucasians in this city is addicted to this vice. This statement is based on the word of experienced police officers—men who have worked for years among the Chinese. These officers got their facts from merchants of the quarter—shrewd, sharp-eyed old Orientals, who sit placidly in their quaint, odd-smelling stores, seeing and hearing many things. They know whereof they speak.

From a corpulent old Chinese came once to a plain clothes officer—his friend—a startling bit of information.





An American opium smoker and his layout. Such scenes as this are common in Chinatown rooming-houses and are not unknown in the more pretentious residence districts.

In effect it is this: The Americans as a rule do not get first-grade opium. They smoke what is known in the slang of the quarter as "seconds." This is a re-made opium, the boiled-down ashes of the Chinese pipes. In other words then, the 2000 Los Angeles American opium users smoke that which the Asiatic merchants and gamblers leave behind. On this fact hinges the queerest of queer traffics, a traffic subtly conducted by slant-eyed men along devious underground channels.

UNDERGROUND TRAFFIC.

This traffic consists of the re-making of the drug from yen shee or ashes, its recanning into taels on which are government stamps, and the sale of the product in the guise of first grade opium. It yields large revenues. It is carried on in violation of Federal statutes. Chinese houses which are not licensed by the city engage in this trade. It is a result of Chinese love for money and Chinese ability to counterfeit. It is one of the causes of speedy decline among American opium smokers.

There are now in the Chinese quarter of Los Angeles two houses licensed by the city to sell the drug. They retail it in the main to Orientals. They sell the imported product. This is worth $12 a pound. Of the amount about $7 is duty. Just after the San Francisco disaster, which destroyed many hundred pounds of opium the price jumped several dollars, and it was a long time before it sank to where it now stands.

These two Chinese stores are odd places. They remind one of the old days in San Francisco—the days of dens where Chinese and white people used to smoke side by side. One is the establishment of Kung Yuen, No. 302 Apablasa street, and the other that of Wo Kee, No. 318 Marchessault street. To enter either you go through the usual long narrow passageway so much affected by Chinese. At the end of this dark little runway whose walls are smoke stained, stands the teapot in its wadded wicker basket, surrounded by the usual array of diminutive cups.

A door gives entrance to the opium store. Here at a netting-shielded window sits a wrinkled old Chinese merchant, the proprietor. His eyes blink shrewdly behind square spectacles with heavy iron rims. He looks up indifferently at the approach of a customer, a sandaled member of his own race or occasionally a lank, ferret-faced messenger boy. A monosyllable is exchanged between the two. The old merchant dips into the square tael beside him with a long instrument which resembles more than anything else a crochet needle. On the end of this comes a dripping wad of the opium. It looks like thick molasses. The Chinese holds in his left hand a quaint, old-fashioned pair of scales, the sort the money changers used when the Jews were young in Palestine. On this he has placed a previously-weighed horn box; and into the box he wipes off the gummy opium. Very nicely he calculates to the exact grain; then puts the cover on the box, slides back and forth some of the beads on his money counter, and takes the pay. Meantime there smoke and drowse on their hard pallets perhaps a dozen Chinese in the long room at whose head sits the merchant. And the vice never seems to hurt these.

AN AWFUL EXISTENCE.

But the American speedily begins to travel a steep downhill road when he starts opium smoking. His skin yellows; he keeps craving more of the drug; and eventually he drops to morphine or cocaine; then becomes a shambling, haggard thing sleeping in empty goods boxes and living from garbage cans.

For which the Chinese merchant told the plain clothes officer there is at least one good reason—the American smokes what the Chinese has left. This re-made opium contains the deadliest of the poison and many basic impurities which affect the general health. It is sold by the unlicensed houses, whose existence Mayor Harper would investigate. It goes, among other places, to flat houses on Bunker Hill avenue and Figueroa streets, to residences in more exclusive sections and to some of the city's largest hotels.

The Chinese section is a strange place—a district of hidden things. Lotteries flourish there and the slam of their doors when a patrolman walks down the street sounds like the beginning of infantry fire in a general engagement. The police raid and smash doors and the gambling goes on beneath their noses. For it would take many times the number of men now detailed on this duty to stop it. Likewise many other things happen under the noses of the officers, which is only to be expected where the very children are taught to watch and to give warning, and every one is in silent league against the law of the American. The manufacture of opium "seconds" is one of these things.

POISON FROM ASHES.

It is a simple process. And in itself it is legal. When a smoker has finished a number of opium pellets there remains on the surface of his pipe bowl a hard, dark brown crust, almost black. This is the ashes. He scrapes it into a tin box, using a tool which somewhat resembles an odd-shaped knife for cleaning horses' hoofs. These ashes are called yen shee. Opium users when in jail pay large amounts to trusties and to outsiders when either can smuggle in this yen shee. Eaten, it is narcotic in its action and quiets the frayed nerves of the victim, deprived of his accustomed poison.

The manufacturer of "seconds" takes a quantity of this yen shee. He boils it down in water, skims off "impurities" which rise to the top and lets the water gradually evaporate over the fire, leaving a thick, gummy residue. With this is mixed a little first-grade opium. Often the product is rolled into pellets, placed on paper and dried in the sun, then sold in this shape, which is no violation of law. But more frequently under present conditions the second-grade opium is placed in once-used copper taels. These bear the government stamp, whence comes the illegality of the proceeding. The re-made opium is then sold. Chinese will not buy it. Your Chinese is wise in his vices. He does not overindulge, nor will he smoke anything but the pure drug. Usually he lives tranquilly and gets fat with increasing age. But the American, buying the rankest poison and using it with the enthusiasm the Anglo-Saxon always displays in dissipation, gradually goes mad.

In the manufacture of this peculiarly vicious poison big copper and iron kettles, the type our grandfathers handled in boiling down sugar sap, are used. When the product is made for the purpose of sale in the guise of No. 1 opium, the boiling down is done as a rule in some back kitchen or other place where officers are not apt to come in unexpectedly. The canning is, as a rule, done at night and in absolute secret.

The unlicensed places which sell this product are run under cover. Every year opium sales in the Chinese quarter reach tens of thousands of dollars and it is a well-known fact that the two licensed establishments don't handle one-twentieth of the business. The remaining big proportion is the American traffic.

THE GO-BETWEENS.

Go-betweens carry on this trade. The smoker rarely visits the place where the drug is sold. He has not since the day when opium joints where white people smoked in comparatively large numbers were made a thing of the past. Instead of decreasing with the passing of these places, the vice among Americans has rapidly increased. And with the increase came these go-betweens. As a rule they are messenger boys. Sometimes they are hackmen; sometimes half-criminal individuals who consort with thieves or with unfortunate women, members of the world which goes forth after darkness has fallen. Nearly always they are themselves users of the drug or graduates of its school of vice and now victims of the hypodermic needle.

These go-betweens are often mere boys in years. Experience, which usually began as street gamins of one sort or another, gave them a close knowledge of the city. They came in time to learn the Chinese quarter—got their experience running errands. The Chinese came in turn to know them. Some of them have learned every hole and corner among the lanes and narrow runways of the district. Each of them has his particular business house, for which he is really a sort of solicitor. They are furtive creatures, these go-betweens, and they slip to and fro without any unnecessary heralding.

Most of them got their first knowledge of opium from some woman with whom their business as messengers threw them in contact. They learned the taste of the sweet, heavy smoke just as they learned the flavor of every other vice in the city—after long nightly association.

NOT HALF IN UNDERWORLD.

Now, among the 2000 American opium smokers who policemen say exist in Los Angeles, the number of those who belong to the half world and the underworld will not reach 1000. The rest are respectable persons. Some work at skilled trades. A large proportion—unbelievably large—consists of professional men and women of means. Among commercial men, theatrical people, race track followers and gamblers is included the most of these victims. Pick those callings which bring frayed nerves and worn emotions, and add to these that class of wealthy men and women who have used their means in the pursuit of material pleasures until their senses of animal enjoyment have been jaded, and you have the persons from whom white opium smokers are recruited. And were you to listen to the statements of men whose callings give them knowledge of existing facts, you would be startled to know how heavily this recruiting has drawn.

There is in this State a law to the effect that where more than two persons are smoking opium in one room they are subject to arrest and imprisonment. In Los Angeles the police appear to have enforced this law closely. In consequence of the enforcement has grown the habit of solitary smoking or smoking in pairs. This is carried on in probably thirty rooming-houses in the business section of the city. There is one house on Spring street where opium smoking was carried on this winter in from six to eight rooms every night. Police officers of experience, who have worked in Chinatown and know their business, say that in every first-class hotel in Los Angeles the vice goes on practically nightly. These officers are also responsible for the statement that much of the opium sold for white people goes to parts of the inner flat-house district, and to residences in exclusive sections.

ROOM FOR HIS VICE.

There is in Los Angeles, among other smokers, a man of large income, who has in his home a room set apart for his vice. His wife knows this. The children are never admitted to the room. His smoking there seemed to the unhappy woman better than his doing it elsewhere. The man has indulged in the habit for several years. And from the very fact, perhaps, that he has done it at home he has kept himself in hand to some extent.

But most smokers do not keep themselves thus in hand. They become victims. The Chinese custom is to smoke two times a day, sometimes three—once in the morning, once before the time of afternoon dinner, and finally during the late evening. The Asiatic merchant of leisure and gambler do this. The American smokes three and sometimes four times a day and when the thing gets him hard and fast he seeks his couch and layout half a dozen times, even waking up in the night and indulging the craving.

This is costly. Such smokers spend $1.50 and more a day. They drift for two reasons to cocaine and morphine. One of these reasons is the effect of the drug. Use of any grade of opium brings a keen desire for more. With the Chinese, who are remarkable among other things for self-control when it comes to physical desires, this craving causes a cessation of use for the time being. The slant-eyed smoker slackens his pace and lets his system carry off accumulated poison. The American does the exact opposite. He indulges his appetite, which becomes uncontrollable. And at the same time smoking re-made opium, his system is more rapidly steeped in poison than is that of the Mongolian. His skin becomes yellow—a direct result of the impurities in the drug he uses. He is soon troubled with biliousness and acute indigestion. He is now passing from the stage where he has smoked for the sensual pleasure which comes with the thick sweet-odored fumes. He tries to stop and finds himself in keen torture. His nerves are beyond his control. He cannot sleep nor does he know such a thing as mental tranquility. His stomach is seized with terrible cramps. He cannot eat. And he falls back in a day or two to the flat-bowled pipe, the peanut-oil lamp and the lacquered tray. He finds he must use more than he did before and so goes from bad to worse. In the end opium will not satisfy him and he seeks the more potent narcotics, cocaine and morphine.

With the man of lesser means, and the denizens of the half-world and the underworld, things work more quickly. Such people know periods of prosperity alternated always with times of comparative want. Opium smoking costs as high as $1.50 a day. And the hypodermic needle with 5 or 10 cents' worth of morphine gives quick relief. One need not reason far to find a result in such circumstances.

And so in either case the opium smoker eventually becomes a drug fiend.

Some time when you are downtown late at night—so late that it is nearly the hour to meet the factory hands on their way to work—you may see a shadowy being slipping out of an alleyway. It approaches and you manage to distinguish the outlines of a stooping, twisted human form. The flutter of its ragged garments and its strange antics arrest your attention. At first you thought that halting, half leaping walk the gait of a drunken man. Almost at once you realize that the grotesque movement is the result of something else than drink. If you have never seen it before you pause as the thing approaches. Half fascinated, you watch the peculiar bending of the knees; and the quick jerky springing of the gaunt limbs. At moments the feet seem to drag and the thing shambles toward you—then jerks again oddly. It passes and you get one glimpse of the face. You will not forget it. The yellow skin, tight drawn over the cheek bones and hideously lined—like the skin of a corpse which has been for some time buried; the shock of unkempt hair falling over the furrowed forehead; the white lips drawn back from browned teeth—and above all the eyes, their pupils dilating and narrowing beneath fluttering lids. You cannot forget it if you have nerves. That was a "dope fiend." A confirmed user of drugs.

Strangely enough these creatures all had histories worth the recounting. As a rule they became histories with the use of opium. There are probably one hundred of such drug users in Los Angeles who have no homes. The number of these who have fixed abiding places is many times greater.

The homeless ones exist in various places, in the river bed, in vacant lots, under houses and store buildings, anywhere where they can find corners of which to make kennels. They get their food by stealing, and by visiting garbage cans in the rear of restaurants. They get their cocaine or morphine in a hundred ways—usually by selling old junk or stolen brass work. When they lose their hypodermic needles they resort to fountain pen fillers, puncturing the skin for the introduction of the instrument by a brass safety pin, a knife blade—anything so that the injection be possible. The drug with these has taken the place of all the world—and honor.

BRILLIANT MAN FALLEN.

In the City Jail now is a prisoner, a vagrant. He was one time a brilliant man among his fellows. He wrote and his stories sold readily. He smoked opium and then came to use cocaine. A few years ago in the San Francisco City Jail there was a system of selling cocaine among the prisoners—a system carried on by jailors and trusties. At that time this man was a prisoner there. He had no money. His teeth were heavily filled with gold. He pulled them out one by one and dug out the fillings. These he bartered for the drug.

Of these drug users the number is becoming more frequent. During recent years a practice has grown up which does away with the needle, and for this reason of economy recommends itself to the unhappy beings. They snuff cocaine or morphine, as some negroes and "poor white trash" in the South snuff tobacco. Men who know say this habit takes hold even more swiftly than does the hypodermic syringe.

Among his companions and among the people of the street the man or woman who uses a hypodermic syringe is said to "belong to the short-range artillery." The habit itself is termed "bombarding." The police have tried to get the victims out of the way by arresting them. But the police themselves acknowledge that they can't do any lasting good this way. The problem is beyond them. So long as a growing proportion of Americans continue to smoke opium just so long, say officers, will the number of these others continue to grow. Whether any local regulation or stopping the matter of grave

VERMONT AVE. SQUARE

Exclusive Homesites

Of Matchless Value

High and dry, with a sandy porous soil and ample drainage—no no deluge with every rain. That is the rainy season test of a spot—a test through which the Square has come with unabated tivity.

$75,000 Worth of Lots Sold in February

If the Square did not possess distinctive value from the hom standpoint, we would quietly cease pushing it until the weather wa

But we know that if you once see it under what the promoters subdivisions would call "adverse conditions," you will want to your permanent dwelling place.

Vermont Ave. Square, understand, is not a speculative Those who are buying here are home builders—persons who have waiting for just the perfect residential subdivision which they have this to be.

See The Square Today

Make up your mind right now that you will not let another Sund before convincing yourself of its peerless advantages.

It will cost only a 5-cent fare on the Grand Ave. cars; it wi only 23 minutes from the business center to reach the Square; service, city transfers—a dependable, rapid car service through beautiful residential district.

Generous Lots $525 and Up, 1-4 Cash. Bal. Easy Terms

Facing Vermont Avenue, the longest thoroughfare in Los A geles; destined to be a boulevard from mountain to sea.

Cement walks, cement curbs, pure, independent water sup ply, fire protection, city public school on the property, a pub square, graded streets oiled by the PETROLITHIC proces Pure air, sunshine, ocean breezes.

S. J. White & Co. 416-417 Pac. Electric Bldg., Main & 6th, Phones, F5978, Main 1340

Wright & Callender Co. 319-323 South Hill Street Both Phones Ex. 80

Leo. J. Maguire & Co. 305-6 F. P. Fay Bldg., Third and Hill Sts., Phones—Home 1183, Broadway 4777

Fox & Wilson 403 F. P. Fay Bldg., Third and Hill Sts. Phones—A4901, Main 1802

C. A. Wesbecher, Tract Agent TELEPHONE, WEST 3557

NEWITT

Ask the Conductor to Let You Off at Fire

HOUSTON'S

West Glendale Tr

GO OUT TODAY OR TOMORROW and select a lot in this beautiful tract, and build

20% Special Discou

If you will build within 90 days—remember this only the first 25 persons buying a lot and paying cash for building—we have only 20 more to sell. You and do it now.

LOTS FROM $500 TO $

Terms, one-fourth cash, balance six, and eighteen months at 6 per cent. int., or 5 per

Free Tickets Any Day at Office

C. W. Houston & Co

Members Los Angeles Realty Board Phones, Main

715 Union Trust Building, Los Angeles

SEND FOR MAP AND CIRCULAR OF

EK'S-END SOCIAL NEWS.

of Interest Among Many Homes.

ter of City Pioneer to Be a Bride.

Party to Be Given for Good Cause.



Photo by Maud Lewis Baker

n Troconiz, whose engagement to Arthur today.

WEEK'S-END SOCIAL NEWS.

Items of Interest Among Many Homes.

Engagement of City Pioneer to Be a Bride.

Party to Be Given for Good Cause.

...ing, fascinating little Spanish ...of Los Angeles, Miss Carmen ...daughter of Julian Troco... ...of the pioneer residents of the ...has just announced her engage... ...well-known young bachelor ...men, Arthur Holliday. The ...to take place the latter part ...

...been rife among their ...acquaintances in regard



...Troconiz, whose engagement to Arthur Holliday is announced today.

...ple for some time, but ...definite news they have ...the wedding will be a ...Anne Troconiz act... ...or, and Jack Curtis ...last mas. Mr. Holliday's ...R. Taylor of Honolulu, ...the city in anticipation ...

...be gowned in an ar... ...lace, and the maid ...ordance with the un... ...will be frocked in ...the relatives and most ...of the two families ...the young people ...day for Coronado, ...to Mr. Holliday's ...Death Valley, where ...month before start... ...tended tour. ...purchased a hand... ...Rampart Heights for ...ence, but they will ...September.

...lar in social circles, ...to her credit three ...as teacher in the pub... ...the city, and there was ...sigh at the Twentieth... ...afternoon when the ...farm" said good... ...of the seventh grade. ...kind of the affair, ...ure of presenting the ..., a dainty bit of cut ...ented on an artistic ...of the enthusiastic ...graders.

...h Dinner.

...Charles F. Lummis of ...entertained recently ...Spanish dinner. The ...set in the quaint din... ...adorned with scarlet ...brass candlesticks. ...room, spreading a soft ...Spanish menu was ...Mr. Lummis and a ...singers gave old ...to the soft tinkle ...

...and the charming hos... ...home were Mr. ...Poe, Mr. and Mrs. ...Ignacio Garcia, ...Miss Manuela ...Joseph Scott, ...Lawler, Prof. Fo... ...and Mr. Miller.

...who is soon to ...European tour, ...a box party given ...Easter by Miss ...afternoon. The par... ...Scholl, Mrs. J. ...Chaffanen, Miss ...Smith, Miss ...Leavell. After ...collation was ..., the table be... ...of white sweet ...guests receiving ...the fragrant ...cards were ...demure little ...

...to be given at the ...day afternoon ...house committ... ...invitations to be ...social success. ...for the benefit ...ship fund as ...assumed the re... ...these scholar... ...members will ...large: Mmes. ..., Ulysses ...J. Cote, J. ...Hagadorn, James Scott, L. R. Winans, J. C. Huggins, W. Goodwin, W. B. Corwin, E. E. Coppuck, H. S. Simpson, E. Gerson, H. W. Newlin, W. H. Sutch, Ella Graham, D. Hunter, S. L. Grover and Miss Marian Lewis.

Card Luncheon.

Mrs. Robert H. Edwards of Magnolia avenue gave a progressive card luncheon Saturday afternoon for Mrs. Edward J. Jones of St. Paul. Among the out-of-town guests were Mrs. Reuben Warner and Mrs. F. B. Wood of St. Paul, Mrs. Kuhl of Peoria, Ill., and Mrs. Geo. Wood of Winnipeg.

Whist Party.

Mrs. Fremont C. Sumner of West Eleventh street gave a delightful card party Friday evening in honor of Mrs. Charles Truitt of San Diego, and Mrs. George Costigan of San Francisco. The drawing-rooms were gay with festoons of red hearts. Handsome prizes were won by Miss Anderson and Mrs. Truitt.

Fullerton Function.

Mrs. F. Hiltscher of Orangethorpe avenue gave an artistic musicale Thursday afternoon in compliment to her daughter, Mrs. John F. Hiltscher, who has just returned from a bridal journey to eastern cities.

The music room and the dining-room were tastefully decorated in white and green. The guests included Mmes. Gus Hansen, John Hartung, H. A. Dickel, C. Turck, Wm. Koenig, M. Shenley, J. Asher, M. Smith, Sthodther, W. Stern, F. Yungblut, McCart, P. Weisel, and P. Weisel, Jr., Wm. Falkenstein, and Misses Louise Nicolas, Hattie and G. Weisel, and Emma Guthaus.

Guests from Los Angeles included Mrs. Will W. Metzger, Jacob Niederer, Laura Apffel, and Miss Bertha Niederer.

Mrs. Booth Entertained.

Miss Mac Sherman of No. 1331 East Fifteenth street entertained Thursday evening in compliment to Mrs. Elizabeth Booth, whose marriage to Boyd E. Rhodes will take place March 20. Mrs. Booth is well known both here and in San Francisco although a native of England. She was the recipient of many pretty gifts presented at Miss Sherman's affair. Those present were: Mr. and Mrs. Ewing, Mr. and Mrs. Lister, Mr. and Mrs. Mann, Mr. and Mrs. Suffern, and Mmes. McGarron, Pearson, Muller, and Misses Mabelle Sherman, Adams, Elsie Sherman Long, Booth, and Messrs. J. Sherman, Smith and Witte.

Alpha Rho Entertainment.

The Alpha Rho of the University of Southern California were entertained Thursday evening by Miss Beatrice Roome at her home at No. 940 West Twenty-eighth street. Dancing was the principal feature of the evening, intermingled with college games and refreshments. Those present were Misses Mabel Poindexter, Claribelle Gordon, Edith Holder Lucille Zander, Belle Hart, Lulu Malone, Maud Dawson, Rose Carnes, Villa Burke, Lulu Cluff, Bess Gibson, Meriam Cook, Clara Parmelee, Beatrice Roome, Mmes. George Turner, George Baird, Heffner and Wall, and Messrs. Walter Bridwell, Walter Butler, Norman Jack, Allen Leonard, Henry Butler, Karl Elliott, S. Boyd Comstock, W. P. Book, Harry Weifer, A. C. Munson, August Martz, Wendell Spencer, Hershel Shaw, George Turner, George Baird, Walter Reeves, Carl Crandall, Bert Adams.

A Grieg Programme.

The Harmonia Club met Thursday afternoon with Miss Venetia Leech of No. 1258 West Twenty-second street, when a programme devoted to the Norwegian composer, Grieg, was carried out. Mrs. S. J. Chapman read a paper on the life of Grieg, and the following numbers by this author were rendered: Piano duet, "Norwegian Dance," Mrs. S. H. Doane, Mrs. Ralph Derby; piano, "Mysterious Secret," Mrs. Doane; song, "With a Violet," "Two Brown Eyes," Miss Willy Smyser; song, "I Love Thee," Mrs. O. P. Lockhart; song, "Thy Morning is Good," Mrs. J. J. Abramson. Current events were presented by Mrs. Doane.

HARBOR CONTROVERSY.

Lieut. Miner Argues That His Offer Is Better for the Public Than Koyer's.

In response to A. L. Koyer's intimations that the Miner project of filling tide lands and making wharf frontage on deep water in the outer harbor of San Pedro, is a Southern Pacific scheme in disguise, Lieut. Randolph H. Miner has addressed to the Mayor and Board of Public Works a letter, in which he says:

"It is generally the case when one is trying to build up something, no matter how meritorious, we find some one who will try to pull the structure down. I have no disposition to enter into a war of words with Mr. Koyer or any one else, but am willing that my project should stand upon its merits before the Board of Public Works or any other fair-minded body.

"When I took up this matter, which even now is little understood by the people of Los Angeles, although San Pedro people understand it perfectly on account of their proximity, the outer harbor was standing lonely and deserted with the Koyer lots as they are now, just about 50 feet above sea level and useless for any practical purpose. I worked up the idea of reclaiming the foreshore, which these people are now trying to take advantage of, and we have been at work on his project now for more than a year, and have had the unqualified approval of every one to whom the matter has been explained, including Brig.-Gen. Mackenzie, chief of engineers at Washington.

"Neither we nor the State Legislature, nor any one else, can take away from these people, Koyer, Willmon or others, that which rightfully belongs to them.

"I submit to you as fair-minded men whether my offer to give to the governing body 1000 feet of lineal frontage with 30 feet depth of water, capable of being developed into 6000 feet of wharf frontage, with 25 feet depth of water, with access thereto by a boulevard 100 feet wide, comprising in all about eleven acres, with cross streets of many acres more, is not a greater consideration than the offer of Koyer and Willmon, of 400 feet of frontage and some acreage, a greater part of which is 50 feet above sea level.

"As they are retaining an equal amount of frontage adjoining the 400 feet offered to the city, may not this be a mere subterfuge to get Los Angeles city to fight their legal battle for them?

"In conclusion, I submit that if such people as those are permitted to hold up every effort to develop frontage in the outer harbor, the railroads will, in the end, control all the frontage of San Pedro harbor, and the people will not control any part of it."

OLD HAUNTS ALLURE.

Grace Jones, whom the authorities tried to reform by sending her to an institution, returned to Chinatown two days ago. As a result she was arrested yesterday on a charge of vagrancy. She will appear in the Police Court Monday.

Free tickets at 101 W. 6th St., Cor. 6th and Main Sts., opposite Electric Depot.

Sunday----FREE OUTING----Sunday

Free Ride. Everybody Goes to

Hidalgo Ave.

Ask Conductor to stop at Hidalgo Avenue, Alhambra

ALHAMBRA

A magnificent boulevard. High class subdivision of residence lots. Highly improved. All improvements are now completed. Lots 50x150 $500. $50 cash, $10 monthly.

It Is Likely That All Lots Will Be Sold Out By Sunday Night. COME

Bring your friends. Come early. These lots are choice and will double in value. Bring your family.....

Get free tickets at 101 W. 6th st., cor. 6th and Main, opposite Electric depot.

T. Wiesendanger

207 SOUTH BROADWAY

Never any Mud at Hidalgo Avenue Alhambra

Gem Of The Southwest

On West Adams St. between Eighth and Twelfth Aves.

IDEAL HOME SITES ON THE LAST OF THE HIGH GROUND

Street Work Now Going in Let Us Show You Our Plans For Improving This Superb Tract

West Adams Park Place

We Have Made the Price of Lots Very Low Considering the Location and the High Class of the Property

West Adams is the best residence street in the city. West Adams electric line will soon be extended to the tract. Lots cannot then be purchased at present prices. Take West Adams car to Second Avenue where carriages await you.

Lots $875 and Up Easy Terms Liberal Discount for Cash

Chas. McKenzie Co.
409 H. W. Hellman Building
Home A5962 Sunset Main 5561

Ramey Brothers
210-12 O. T. Johnson Bldg.
Home A6465 Sunset Bdway. 2448



An Ocean Voyage

New Orleans to New York

By the new twin-screw turbine steamers of the Southern Pacific-Atlantic Steamship Line.
Through rates from California include meals and berths on steamer. Full information as to this new trip at

600 South Spring Street, Corner Sixth

SOUTHERN PACIFIC

SAN FRANCISCO OFFICE

Los Angeles Times

...Midway Building...

779 Market Street, Between 3rd and 4th

J. H. LIBBEY, Representative

Advertisements and Subscriptions Received

Southern Californians, when in San Francisco, can have their mail sent in care of The Times Office.

Copies of The Times on file.

STATE DIVISION.

Continued from First Page.

tion against the other, and no doubt certain political and other conditions in and about San Francisco are grounds for serious and not altogether undeserved fault finding in other portions of the State. But these are mere local, temporary and incidental matters. No one doubts the ability, capability or honesty of the average citizen in any portion of the State including the great majority of her citizens and it will therefore follow that by united and intelligent effort for good government better conditions can be brought about and continued. By hunting for them we can always find things to criticise and find fault with, especially where we are inclined to devote our time in the scriptural sense in looking for the mote that is in our brother's eye, unmindful of certain sundry and numerous beams that may be in and about our own. It would be a sad day for California when the really capable, generous and progressive people of the northern and southern portions of the State should become divided and prejudiced against each other.

THE SOUTH.

Being better acquainted with the people and resources of Southern California than most others residing north of the Tehachepi, I not only fully appreciate the natural advantages of Southern California, not only its attractiveness for residences, but its substantial and increasing resources and its extensive tributary territory. It cannot be denied that the people of Southern California have accomplished more and better developed their resources in proportion to their opportunities than the people of Northern California, and they are entitled to full credit for their achievements; but the natural resources and conditions of the North are also admitted and there can be no question of its future development and of a corresponding improvement in political and other conditions that will tend to the common advantage of all sections of the State. It is not the part of wisdom to run away from ourselves or to exaggerate our importance or the faults of others. Happily all portions of the State have great resources, capable of much more extensive development and a population drawn largely from the same regions and tending naturally toward the same ultimate development, the upbuilding of the same institutions and needing the same general laws and possessing a practically general origin and as complete a community of interests as the people of any other great State.

We, who reside in the center of the State, not unmindful of the faults and shortcomings of our own as well as of other sections, are still thoroughly of the impression that the people of California are upon the whole quite as intelligent, quite as progressive, quite as capable of self-government and much more capable in many ways than the average people of the entire nation; and, for our part of it, and I think I speak for the practically united sentiment of Central California, we want none of State division, and the less discussion we have of it the better. We would welcome a discussion looking to better consideration of each other's interest and more regard for the general welfare and more of a united effort to stamp out objectionable conditions in all localities, much more than we would talk secession, or foolish quarrels and abuse of one section by another.

Before California is divided into two States we will doubtless be traveling around the world in practical flying machines, sending wireless messages to the inhabitants of Mars and educating them in divers ways and providing means so that they can descend upon the earth and abuse us, no doubt, for our trouble, as other persons we have educated and benefited have from time to time been inclined to do, and the millennium will come, no doubt, and all these and many other things will come to pass before California is divided. And about the time the enthusiastic boomer for division is blowing his horn in triumph over approaching success, the Angel Gabriel will stand with one foot on Japan and the other on Mayor Schmitz and Abe Ruef and blow his horn in a way that will father take the music out of the tooter for State division.

Speaking seriously, to my mind we have plenty of troubles, quite enough that we cannot get away from. We have responsibilities in the way of maintaining constitutional government, free institutions and perpetuation of our form of government quite equal to the task imposed upon our fathers in creating and establishing these institutions. The great possibilities of internal development, improvement of social, moral and political conditions, adding to our wealth and resources, and the innumerable things that ought to be done and which we can far better do together, will command the attention and time of every living person in California during the remainder of his natural life.

So I hope the people of California will say goodby to State division, to local and political dissensions and get together for the common welfare, for the passage of good laws and good laws only, and for the conviction of people who are guilty of violations of law, and those only who are guilty; for the advancement of our resources and the betterment of our conditions as one people, living in one State, and who are proud of it and proud of all of it.

FRANK H. SHORT.

Fresno, March 4.

ROCKFORD COLLEGE ALUMNI.

The annual banquet of the Rockford College Association of Southern California took place yesterday afternoon at Hotel Maryland, Pasadena. Twenty-five members were seated around a large round table, which was prettily decorated with purple, yellow and white flowers, the college colors. After the president's address of Welcome Miss Norton of Pacific Grove greeted her former pupils and friends; and papers were read by Mrs. W. A. Edwards of Pasadena and Mrs. Thompson of San Francisco. At the business meeting following the luncheon Mrs. E. R. Dewey of Los Angeles was reelected president; Mrs. W. A. Edwards of Pasadena, first vice-president; Mrs. M. L. Hinman of Dunkirk, N. Y., second vice-president, and Miss Myrna Baldwin of Los Angeles, secretary and treasurer.

SCHOOL MOTHERS' CIRCLES.

Maj. Newell lectured on Indians for the benefit of the piano fund of the Breed-street Child-study Circle. His talk was entertaining and instructive, as he recounted to the children his fifteen years' experience with the Dakota Indians as an agent of the government. The study circle of the Avenue 54 school will meet Wednesday afternoon at 2:45 p.m., when a discussion, "A Call to Mothers," will be conducted by Mrs. George T. Ingersoll.

Fighter Exonerated.

NEW YORK, March 9.—Adam Brown was exonerated yesterday by the Coroner's jury that investigated the death of John A. Mason as the result of a blow received while boxing with Brown at St. Bartholomew's Athletic Club on the night of February 12.

Chamberlain's Cough Remedy is a medicine of great worth and merit. Try it when you have a cold.—[Adv.

Instead of Paying $25.00

Buy the New Spring Suit for $10

Wouldn't object to a saving like that, would you? It's possible, if you take advantage of the offer I am now making. This is the final whirl on those splendid Spring suits featured for a recent big sale at $11.00. There's just 85 of them left. They're one of the very best bargains I've put out in many a month. Take a look at them—no harm done if you don't fancy them—but you will—and you'll buy—and save.



A Special Offer

85 Suits

$17.50 to $25 Values

These suits were made up for fine trade. They're made of very desirable fabrics—every thread of them good—and they're made in the best manner—good linings, carefully finished collars, buttonholes, and all the other little details that distinguish high-class productions. The patterns are attractive and correct. They're exactly what I say they are—$17.50 to $25 values—and I mean every word of it. Just for the sake of a little extra advertising, I offer them—choice of the entire 85—at a price that would hardly cover the cost of tailoring under ordinary conditions—for only .....

$10

Never a disappointed customer—that's one of my rules. Therefore I make strict truth one of the essentials of my business—and my advertising. I've built up a remarkably fine trade on that basis. If you're not already one of my patrons, I am satisfied you would like to be. Any man likes to buy where he gets a square deal—where the goods are right—where the prices are not always the limit. I believe I can sell you for a little less money than you'll pay in most stores. And I won't sacrifice quality to do it, either.

Why not get together? Drop in tomorrow, and let my special $10 suit sale be an introduction.

A Swell New Line of Stylish Spring Apparel

$15.00 $17.50 $20.00

When it comes to the finest productions in the clothing field, I think I have the good fortune to represent the choicest line on the market. Before you talk to your tailor, just do me the favor—and yourself the pleasure—of looking through my new Spring stock. The same exclusive fabrics that your tailor will ask you $30 to $40—or even $50—are here, faultlessly made, ready for immediate wear—and I guarantee a fit to perfection, or no obligation to buy—at a saving that is quite worth your while.

All the new grays, plaids, and other late effects.

$22.50 ...and... $25.00

445 South Spring

Herington

445 South Spring

DID YOU EVER HAVE SUCH AN OPPORTUNITY? LISTEN!

We offer for sale, at very reasonable prices, TWO (2) CORNERS on East Fifth Street, well located, to the purchaser who will erect three or four story building. We have a client who will lease for ten years and pay 6 PER CENT. ON COST OF LAND and improvement for first five years, and 7 PER CENT. ON COST OF LAND and improvement for second five years. If necessary we will guarantee the lease. Don't overlook this proposition.

R. A. ROWAN & CO.

200 H. W. Hellman Building

FOR LOTS IN THE *ISABELLA TRACT* in Tropical Tropico, see A. F. WEBSTER & CO., 418 Mason Building, Corner Fourth and Broadway.

Manchester Heights A High Grade Subdivision Prices $250 to $950 Gridley-Hamilton-Oswald Co.

Beautiful Eagle Rock Large Lots from $325 Up EDWARDS-WINTER COMPANY (It Pays to See Us) 329 South Hill Street

We Make a Specialty of . . . *Acreage Property* with water. See us before you buy. F. H. BROOKS COMPANY 215-216 Currier Bldg. 212 W. 3d. St.

If You Wish To Pay More, You May

We make liberal counts for large payments; but another notice you can lots in Bowen's Tract.

Vernon and Hooper Ave.

On the following special easy

$50 DOWN

$10 a Month

Honestly, it's a shame to let nice lots go that way and you say so when you see the tract in the South.

GO OUT TODAY

And see the mudless tract. may leave your rubbers at home you wish. Street work all in erything ready. Don't delay this fine tract. Take Hooper nue car to Vernon Avenue branch office on tract.



J. Fra Bow

439-40 Douglas

Both Phone

DOW CANCER CURE

The Cancer

No Oper

Over 500 Ca Stay Ca

Is what we have accomplished in the last 12 years do the same for you if you will come to us at once expert opinion of your case. It will cost you no have no cancer you will be told so plainly. sore that does not disappear, no matter what doctor calls it, needs our attention at once.

Read what we did for Mr. Peterson, of Ariz of the lower eyelid; treated by specialists in the years; was cured by the Dow Remedy in a few No return of the trouble.

The following were cured three years ago and or sign of return has occurred: George Wilson, M. D.; John McCarty and William Clasby their addresses.

From L. A. Times: "The editor saw the dresses of 168 people cured by Mr. Dow."

If you or any friend has cancer, tumor or ish it will benefit you to call and see us.

The Cure is administered by our specialists the exclusive use of this wonderful remedy. Exam

Dr. Hansberger, Mgr., 508 South H

AUCTION SA

of Prize Winning Ho

AT

Tournament Park, Pasa

Monday Next, March 11th, at 10

The entire private stable of Mr. Harry ardson, of Santa Barbara will be di auction; comprising horses, toget vehicles, harnesses, and stable equ

This is the first opportunity that of California have had to purchase show horses at auction.

The horses to be sold are all pr in several classes of the Pasadena and four of them have won ribbons shows.

E. R. SMITH, Auct

MEAT PRICES WILL GO UP

dvance Due This Week by Wholesalers.

Many Retail Butchers Will Follow Suit.

"Trust" Figures Show Small Margin of Profit.

nother rise in the price of meat oming. The so-called "meat trust" oing to put up prices three-quarters cent a pound on all dressed beef. is is the news officially given out representative of the Southwest- Packing Company. The other pack- companies are in line. The rise be simultaneous.

e wholesalers assert that with the nt price of beef on the hoof on ranges, and with the high freight for cattle, there is a dead loss every carcass sold. Only by the ation of the by-products are the siness saved from bankruptcy. ures are given to prove their con- on that the present wholesale price eat to retail butchers is too low profit.

tail butchers in Los Angeles are charged 7½ cents a pound by alf carcass.

ity soon it will be 8¼ cents a d.

WHOLESALE FIGURES.

de figures given out by President Ryan of the Southwestern Pack- Company tend to show that the ation of the big meat packing of this city are correct. The t where the wholesalers are their beef cattle at present is ix, Ariz.

ing 1000 pounds as the weight steer, the price in Phoenix is nts a pound, or $45. The freight a carload of twenty-six head, for each steer, making a total $50 a head delivered in Los s.

a steer, asserts Mr. Ryan, will dressed 53 per cent., or 530 At 7½ cents a pound to the carcass brings the whole- 75. For the green hide is re- 8.25; for the tongue, 35 cents; r, heart, etc., $2.15; making a for the receipts from the re- of $50.50.

these rates the profit to the er is only 50 cents a carcass for icing, handling and butcher- this was all the profit made packing firms would quickly of business.

this is not all.

-PRODUCTS PROFITABLE.

the trying out of the fat, from , from the fertilizer parts and by-products the wholesaler an added profit which pays for of handling and leaves a gin of profit.

e proposed rise in price of of a cent a pound to the "trust" will net an added on each carcass, or a total profit dressed beef steer of $4.47½. sellers state that less than cattle could be bought on for 2 cents a pound, and that ing price to retailers was 5½ pound. But owing to the e of stock on the ranges the steadily advanced, and the ers have followed with raises even.

se in price to retailers of three- of a cent a pound will prob- made this week. Retail butch- yesterday say they expect it.

FOUR ADVANCES.

ll make the fourth rise in e prices since the first of the d the retailers state that they liable to put up the price of their customers.

etail price has already been ably advanced during the year rating prices are now charged. all butchers charging more ers for the same cuts. But me butchers are stating that ll be forced to make a rise, pecially the larger down-town assert that the increase in ale cost will not affect their prices.

Phoenix has come to The Times ration of the prices given by thwestern Packing Company, at the freight is set at $125, of $130 a carload of cattle. The states that there is an ex- lively demand there for beef d that this season there has en shipped from that point, Los Angeles, 25,000 head of

BUSY BISHOP.

Diocese of Monterey and Los Has a Strenuous Time Mapped Out.

ly all bishops are busy the diocese of Monterey and has a director who cer- stand in the class of the degrees. Bishop Conaty's public and church affairs e to those who are fa- their extent.

Bishop Conaty devoted to the meeting of the Com- Text-Books for Catholic day he will give the fourth es of Lenten sermons at 's Cathedral, at 10 o'clock; ternoon he will officiate at ng of ground at the new in Santa Monica, where deliver an address.

day Bishop Conaty will de- address at Pomona College, on "The Catholic View of uation." On March 16 the address the Irish societies eles at their banquet, his rally, being "St. Patrick." ick's Day the bishop again in the Cathedral, and the he goes to San Diego to the Ancient Order of On March 19 he gives an the reception of the Sisters and on the 21st he has at the reception of the Mercy.

ves the "Holy Week," ush- ter, and with its daily de- the services of this prelate, these various appointments there arise almost as ve calls which demand of the bishop in various dioceses.

CLERKS' DANCE.

ard of Railway Postal gives a dance and card man's Club House on ening, next, which will a series of social events of the new organi will be formed on ening, and it is hoped to dden of the postal ffice. The committee dance is composed of G. Shane and F. W.

MEAT PRICES WILL GO UP.

Advance Due This Week by Wholesalers.

Many Retail Butchers Will Follow Suit.

"Trust" Figures Show Small Margin of Profit.

Another rise in the price of meat coming. The so-called "meat trust" going to put up prices three-quarters of a cent a pound on all dressed beef. This is the news officially given out by a representative of the Southwestern Packing Company. The other packing companies are in line. The rise will be simultaneous.

The wholesalers assert that with the present price of beef on the hoof on the ranges, and with the high freight rate for cattle, there is a dead loss in every carcass sold. Only by the profits of the by-products are the companies saved from bankruptcy.

Figures are given to prove their contention that the present wholesale price sent to retail butchers is too low to profit.

Retail butchers in Los Angeles are now charged 7½ cents a pound by the half carcass.

They seem it will be 8¼ cents a pound.

WHOLESALE FIGURES.

The figures given out by President [illegible] of the Southwestern Packing Company tend to show that the position of the big meat packing interests of this city are correct. The point where the wholesalers are paid for their beef cattle at present is this: Ariz.

For 1000 pounds as the weight stands, the price in Phoenix is $60 a pound, or $45. The freight rate on a carload of twenty-six head, $12.50 for each steer, making a total charge of $30 a head delivered in Los Angeles.

Each steer, asserts Mr. Ryan, will dress around 55 per cent., or 550 pounds. At 7½ cents a pound to the butcher the carcass brings the wholesaler $41.25. For the green hide is received $3.25; for the tongue, 25 cents; for the heart, etc., $2.15; making a total for the receipts from the steer of $44.40.

These figures rates the profit to the wholesaler is only 50 cents a carcass for killing, handling and butchering. If this was all the profit made, the packing firms would quickly be out of business.

But this is not all.

PROFITS PROFITABLE.

Besides trying out of the fat, from the bones, from the fertilizer parts and other by-products the wholesaler has added profit which pays for the cost of handling and leaves a big margin of profit.

The proposed rise in price of three-quarters of a cent a pound to the "trust" will net an added profit of 33 cents a carcass, or a total profit on a dressed beef steer of $4.47½.

Wholesalers state that less than 1000 cattle could be bought on which 1 cents a pound, and that the selling price to retailers was 5½ cents a pound. But owing to the scarcity of stock on the ranges the quality advanced, and the prices have followed with raises to 7½ cents.

The rise in price to retailers of three-quarters of a cent a pound will probably reach this week. Retail butchers on Saturday may they expect it.

PRICE ADVANCES.

This will make the fourth rise in meat prices since the first of the year. The retailers state that they are liable to put up the price of meat to their customers.

The present price has already been greatly advanced during the year and higher prices are now charged, but butchers charging more than for the same cuts. But some butchers are stating that they will be forced to make a rise, especially the larger down-town trade. They assert that the increase in wholesale cost will not affect their prices.

Word has come to The Times from Chicago of the prices given by the Western Packing Company, where the freight is set at $125, or $25 a carload of cattle. The report says that there is an extraordinary demand there for beef and that this season there has been shipped from that point, to Los Angeles, 25,000 head of cattle.

BUSY BISHOP.

Visitor of Monterey and Los Angeles Has a Strenuous Time While Mapped Out.

The bishops are busy men. The diocese of Monterey and Los Angeles has a director who certainly stands in the class of the busiest. Bishop Conaty's social and church affairs are open to those who are favored to a certain extent.

Yesterday Bishop Conaty devoted his time to the meeting of the Committee on Text-Books for Catholic schools, but he will give the fourth sermon of Lenten sermons at the Cathedral, at 10 o'clock; in the evening he will officiate at the breaking of ground at the new church in Santa Monica, where he will deliver an address.

Tuesday Bishop Conaty will deliver an address at Pomona College, on the Catholic View of Education. On March 16 the bishop will address the Irish societies of the city at their banquet, his subject being "St. Patrick." On March 17 the bishop again will officiate at the Cathedral, and the following day he will go to San Diego to address the Ancient Order of Hibernians. On March 19 he gives an address before the Sisters of Charity, and on the 21st he has charge of the reception of the Knights of Columbus.

Holy Week, with its daily demands on the time of this prelate, will bring many additional appointments to his calendar, and then will arise, almost as soon as Easter, calls which demand the presence of the bishop in various parts of the diocese.

CLERKS' DANCE.

The Order of Railway Postal Clerks will give a dance and card party at the Elks' Club House on Broadway next, which will be one of social events of the season. The new organization will be formed on Monday, and it is hoped to have a large number of the postal clerks present. The committee in charge will be composed of Messrs. Hall and F. W.

Buy Ross Oscillating Pump Stock at $1

A Gilt Edge Industrial Invention. You Will Be Glad to Buy It Later at $25 a Share

Ross Oscillating Pump Would be a Good Investment at $5.00 Per Share

The interest and confidence of the public has become strengthened to the degree that stock is selling easier at $1.00 per share than it did at twenty-five cents or fifty cents per share.

An investment in the Ross Oscillating Pump Stock is no longer a speculation, but an investment in an industry which will bring a large, safe, sure, immediate and continual income upon the amount invested and will bring safer and much larger returns than investment in real estate.

Watch Us Grow



Invest $1,000 Where it Will be Worth $5,000 Within 60 Days

Why let your thousands cancer into coffers bringing no income or benefit to you? Make a wise investment in Ross Oscillating Pump Stock. This is one of the best opportunities ever offered upon the Pacific Coast. The bottom may drop out of real estate, but the demand for the Ross Pump will never cease.

Do not fail to investigate this proposition as well as the responsibility of our company.

If you are not satisfied do not buy. If you are convinced that what we say is true seize the opportunity today and buy stock at $1.00. It will soon be $25.00 per share.

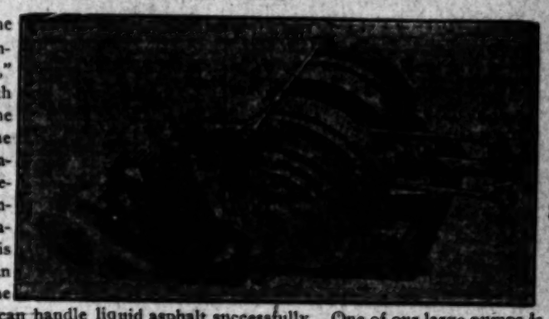
Factories Number 1 and 2 Under Construction at Santa Fe R. R. and Avenue 20

The above cut shows the doubled capacity of our factory. A surprise to you as well as to ourselves, but the continually increasing demand for our pumps has compelled us to enlarge our borders, even before the first factory is completed. Our confidence has been stimulated by the success of the past. We have sold stock enough to warrant us in making this advanced move; it simply means the doubling of our income from the very start. This will double the dividends which we will be able to declare, which will be gratifying to our already confident stockholders, and should appeal to the judgment of the investor.

Figure the amount you can reasonably make upon an investment of $1000 in real estate, then come and give us a chance to show you what an investment in Ross Oscillating Pump stock will do. Our factory site is worth $20,000. The factory, as shown in the above cut, will be worth $10,000, Our machinery for this branch costs $30,000. This equipment will turn out not less than $500,000 net income per annum. This is only a beginning. Our factory will be running about April 15th. We invite you to become one of our stockholders. You may share in the large profits which are sure to come.



Ross Oscillating Pump on Demonstration at 222 West First Street



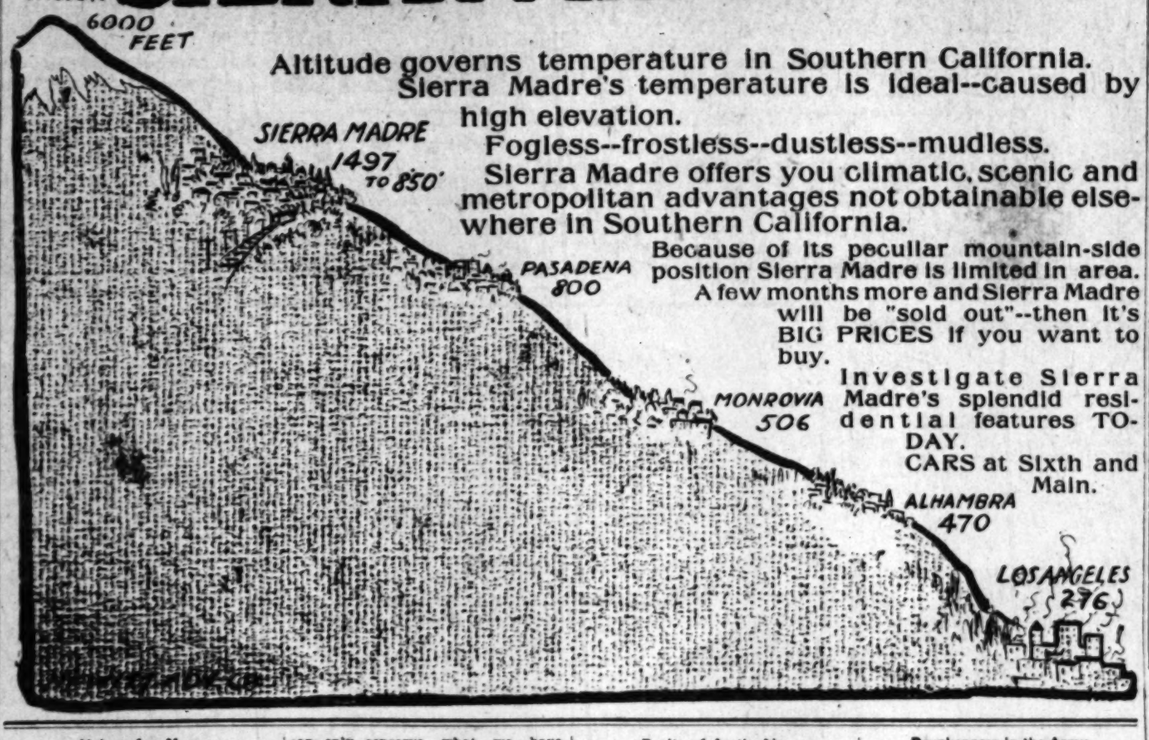
The only valveless plunger pump in the world. Its great value lies in its simplicity, its "accuracy," its "efficiency," and its ability to do more work with less power than any other pump on the market. These facts are stated as the result of actual mechanical demonstration. The Pacific Coast has great demand for pumps. The agricultural industry depends upon pumps for irrigation. The vast mining industry is greatly in need of a pump that can handle a large volume of water. The Ross Pump is the only pump that can handle liquid asphalt successfully. One of our large pumps is pumping 50 barrels per hour of 11 gravity oil to an elevation of 66 feet, having endured this hard test for fourteen months, and is in perfect condition. No other pump has ever been able to do the work. We have just sold four more of these caliber duplex pumps to go into these same oil fields.

There are great opportunities on the Pacific Coast for making investments, but we do not know of the better or safer opportunity than we are offering when we sell you Ross Oscillating Pump stock at $1.00 per share. Our capital stock is worth $1,000,000 today. Stock is selling strong at $1.00 per share. Judging the future by the past, the price will double again within two weeks. We predict that our stock will be worth $5.00 per share within 60 days, and $25.00 within one year. We own the patent right for the United States and the world. We expect to build factories in Chicago and New York. Conservatively calculating the income derived from the sale of patent rights to foreign countries, and the product of our numerous factories, we doubtless will be enabled to pay large dividends upon a valuation of $25.00 per share. A word to the wise is sufficient. Do not get left the fourth time. Double your money on this next raise. Call, write, telephone, wire or send draft today. We will honor your order at $1.00 per share if it is mailed before the price of stock is raised.

Ross Oscillating Pump Company

Phones, A9605, Main 5623 **304-5-6 Merchants Trust Building, Los Angeles, Cal.**

SIERRA MADRE ON TOP!



Altitude governs temperature in Southern California.
Sierra Madre's temperature is ideal--caused by high elevation.
Fogless--frostless--dustless--mudless.
Sierra Madre offers you climatic, scenic and metropolitan advantages not obtainable elsewhere in Southern California.
Because of its peculiar mountain-side position Sierra Madre is limited in area.
A few months more and Sierra Madre will be "sold out"--then it's BIG PRICES if you want to buy.
Investigate Sierra Madre's splendid residential features TO-DAY.
CARS at Sixth and Main.



47 Reasons Why Buck's Are Best

THIS SPACE PERMITS ONLY THREE—Call and let us tell you of their other superior merits.

Unexcelled Bakers. Why? Because they have porcelain lined oven doors making them self basting. Will bake as well next to door as other 3 sides of oven, and so ventilated as to make them bake ideally.

Greatest Fuel Savers. Fire boxes practically hot blast in construction, and with Buck's perfect system of draughts these stoves insure greatest economy.

Longest Lived. Steel and asbestos, almost double thickness of other steel ranges. Top of stove and bottom of oven made so as impossible to warp—reinforced.

Quality considered—the greatest stove bargains on earth.

STEEL GARDEN TOOLS. Your garden needs can surely be supplied here. Greatest variety and heaviest stock ever shown in this house. Quality absolutely the best. Steel hoes, new shapes, 30c and up—pointed cultivators, 35c up; steel rakes, 45c up; garden hose 7½c ft. up; new ball-bearing framed grind stones.

Henry Guyot

538-540 South Spring Street

COPPER! COPPER!! COPPER!!!

Send 4c in stamps for the March number of STANDARD COPPER NEWS, giving full information, engineers' reports, maps, etc., concerning the Jerome Verde Copper Company's property immediately adjoining Senator Clark's famous United Verde at Jerome, Arizona. Address

General Securities Company,
Suite, 308 Pacific Electric Bldg. Los Angeles, Cal.



KRYPTOKS ... glasses without lines ... Dr. Geo. A. Collins

Value of a Man.

Miss Ravenhill gave an interesting estimate of the value to the state of each member of the community in a lecture on the economics of health at the woman's department of the King's College, London.

"I should like my audience to understand the connection between these two words," she said. "The function of economics is to collect facts, and arrange and draw inferences from them; hygiene is the science and art of conserving and promoting health. It can easily be understood that we can only conserve what we have. Ninety per cent. of babies are absolutely healthy when they are born. They may be permanently injured during the first five minutes of their lives. Health, therefore, is efficiency. Efficiency is national prosperity. Each one of us represents a definite money value to our country. An infant at birth is worth £5 to his country. When he grows to be a man, if his position is only that of the agricultural laborer, he is worth £230. If we suffer from illness we are a heavy liability to our country, instead of a valuable asset."—(London Dispatch to Baltimore American.

Purity of Arctic Air.

The scientific campaign in the Arctic regions in 1906 gives a new knowledge of the clearness of the Arctic atmosphere. While the members of the prince's expedition were carrying on their geodetic work in the hitherto unexplored mountains of the Northwest they could see the detached members of the band for a distance of over sixty-four miles, while some pilot balloons measuring not more than three feet could be followed by the eye to a distance of twenty-eight miles.

Drunkenness in the Army.

The annual report of the Surgeon-General of the United States army contains a table showing the death rate in the various armies, with a view to comparison. Under the head of "acute alcoholism" the United States army has first place, with 28.89 in every thousand admitted to medical treatment. In the German army the rate is only .09, or "more than 300 times less than in our army." In the French army the cases of acute alcoholism to the thousand are given as .14. In the Dutch .24 and in the British 2.1.

SAFETY VALVE IS PLAZA.

Flowers, Birds and Fountain Banish Despair.

It Is Doing Missionary Work Among the Poor.

Resting Place for World's Flotsam and Jetsam.

The Plaza Park is as clean and well kept, the beds of flowers bloom as beautifully, the fountain plays with as musical a splash, and the gold fish dart through the water as happily, as if it was located in a fashionable quarter and was a resort for the "upper ten." The things of nature are unmindful of social distinctions. Blackbirds chatter and skim over the ground fearlessly, as if conscious of being protected in their right to live, or poise on the wide spreading lily leaves before taking a dip in the flowing water. Their busy life moves on heedless of the bustle and racket of the surrounding streets.

The seats in the park are constantly occupied, but not by hard workers. Wherever these idlers may lodge at night, the fresh air, the flowers, and the spreading tree branches that gave shade and rest during the day will form the substance of their dreams.

Every race and every language is represented during the day by the shifting occupants of the seats. The drift of conversation overheard is largely about business matters and money making, for those who have failed of success themselves can always tell how success should be gained by others.

A canvasser passed around, inquiring for possible voters to register. It caused foreign and native loafers alike to sit up with more dignity and to feel their importance in the city machinery.

Instinctively one winces a little as the eyes, glancing over a bed of blue centauries, rest upon the caballistic letters of a dentist's sign, inviting one to go up and be hurt in the Chinese way.

LIKE THEME IN A SYMPHONY.

A procession of teams stops at the drinking fountains and the horses look refreshed after slaking their thirst. The chained cup is also in constant use. The sparkle and flow of water carry like the theme in a symphony through the dusty air. If more of these fountains were provided in the slum districts, the suggestion would work as a cleanser.

A Mexican woman, wearing a long black veil and carrying a heavy child, dragged herself around asking in broken English where she could get work, and moaning that it was hard times in her little hovel. Her dark skin flushed as she entreated help, promising that her child would be good while she labored. No work offered and she walked on sadly and heavily.

The Plaza still recalls memories of a hundred years ago. It suggests vaqueros with sombreros and cartridge belts, top boots and spurs; Indians wrapped in blankets; señoritas of grace and beauty. Around the Plaza and old church centered the village life, of which the padres were guides and conscience.

The Chinese quarter, fronting one side, makes a brave display of Oriental goods and hieroglyphics, opposing to the Latin inscription on the church Confucian wisdom. The dark skinned races that seek the park as a breathing place may not use water as liberally on their persons as the white races, but they bathe more freely in air and sunshine and by slower living live longer.

CITY'S SAFETY VALVE.

This park is one of the city's safety valves. Were Sonoratown to be deprived of this chance to breathe and watch the life of others, conditions there would be infinitely worse. The park is always doing open air missionary work. The flowers give perfume and color freely to the poor and have a refining effect. They are glad to be living, though deprived of the barest material comforts. The artist and writer may find every touch of color, every shade of expression in this park.

COOLS LIFE'S FEVER.

Around the Plaza the thought forms of the past and present mingle and cool the feverish tide of modern life to slower, safer movements. The papers never mention the Plaza frequenters, unless they break some law. They live in a dumb, hard way, never trying to solve any of the mystery of life.

The park is a blessing to children, too, but when they are inclined to be boisterous over the fish and saucy birds, their mothers hush them as if it were sacred ground. The little ones know not whether the park or the church is the more sacred, and become quiet from fear of a nameless something that will punish.

Despite the business activity pressing around it, the Plaza will always be free from all unwelcome encroachments and will be preserved as a heritage handed down by the fathers as a rest center and softener of the hardness of the struggle for existence.

BUNCH FROM THE NORTH.

Sacramento Valley People Will Arrive Wednesday Evening and Will Be Royally Entertained.

The Chamber of Commerce had a genuine surprise yesterday when information came from the North that the excursion of the Sacramento Valley Association will include 250 people, and the committee was at once enlarged to ninety to properly handle the crowd.

The party will arrive here at 10 o'clock Wednesday evening, and the following itinerary has been arranged for their entertainment:

Thursday morning at 9:30 (and the committee gives notice that this does not mean 9:31,) cars will leave the Pacific Electric building for the Ostrich Farm and Pasadena, by courtesy of the railway company. Thursday evening, reception at the Chamber of Commerce.

Friday, 1:30 p.m., special cars to Venice and the beaches over the Los Angeles-Pacific Railway; courtesy of the railway company.

Saturday morning at 8:30, leave for Riverside and Redlands over the Salt Lake road; $3 round trip.

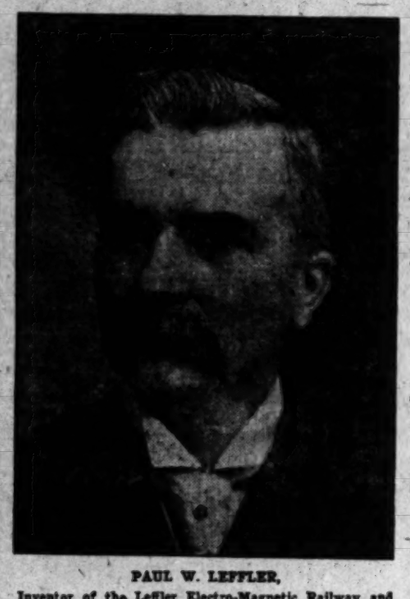
Sunday evening, 7:30, go in a body to Temple Auditorium; secure tickets from Secretary Miller.

On Monday morning at 9:15 the visitors will leave on cars of the Pacific Electric Railway for San Pedro and Catalina.

A persistent cough should not be neglected. Chamberlain's Cough Remedy will cure it.—[Adv.

200 Miles an Hour With Absolute Safety and Comfort

The Greatest Opportunity Ever Offered to Get in on the Ground Floor With the Most Successful Inventor and Manufacturer of this Time. Carnegie, Rockefeller, Frick, Corey, Belmont, Pullman and Hundreds of Others Made Their Great Wealth by Early Investments in Manufacturing Enterprises. This Is Your Opportunity to Do the Same Thing, but You Must Act NOW.



PAUL W. LEFFLER,
Inventor of the Leffler Electro-Magnetic Railway and Signal System. Inventor of machine to make Barb Wire. Inventor of many improvements to Harvesting Machines. General Manager and Consulting Engineer of Leffler Electric System.

I ran a machine shop and brass foundry in Minneapolis. I did the repair work for the Electrical Street Railways of St. Paul and that city. I was so successful as a mechanic and electrician in this repairing that I was requested to change every dynamo put in by the General Electric Co. I saw all the troubles of the street railway managers. I found the present system of running street cars was entirely wrong.

I found I could get more power, greater speed, more safety and comfort by running cars with electro-magnets direct than by the roundabout, mixed-up system now used by electric railways.

I have always been a successful manufacturer and inventor. I have had charge of 200 expert mechanics at one time. All of my inventions have made great successes and enormous sums of money. The great, successful barb wire business of today is built on my patents.

The best money being made today in the manufacturing of harvesting machines is very largely based on my inventions.

I invented the first switch and turnout that prevented the trolley wheel on trolley cars from constantly jumping the wire at crossings.

For fourteen years I have studied how to make cars run faster, cheaper, safer than ever before.

I am done experimenting.

I Have at Last the Greatest Invention of This Century. I Can Double the Earning Capacity of any Steam or Electric Railway in Existence

I will remodel the whole railroad business. There is not a railroad in this country but that will sooner or later be compelled to adopt my system, because it is cheaper, faster, safer and more money-making than any other system.

I absolutely control the next great step forward in the railroad world in my patents. Why? Because stem has run its limit. Steam cannot run a train 100 miles an hour and keep it up. The trolley and present third-rail systems cannot be depended upon for long distances. Their motors are likely to burn out any minutes. With my system I can run a train any distance in any kind of weather, without a hitch or breakdown, 80 to 200 miles an hour with perfect safety. By my system if a wheel broke or a rail broke the cars would stay exactly in position on the track. They could no do otherwise. They could not jump the track at any speed. It would be imposable to run my cars off the end of a track into a river where a bridge is open. My car would stop itself even if the leverman were asleep.

I know this whole system to be a success, because I have tried it for two years. During that time millionaires have tried to get control of my system, but I would not let them, because I preferred to protect my own and small stockholders' investments.

Charles T. Yerkes offered me $100,000 if I would throw my invention on the scrap pile and forget it. He did not want to be compelled to change his old cable system.

Tom Johnson of Cleveland offered to furnish $200,000 for my patent rights for over eighty miles an hour.

Wall street capitalists have made five different attempts to gain control over the Leffler Electric System, and Wall Street generaly knows a good thing when it sees it. I could not afford to let these big moneyed interests get control. I preferred to go to the small investors, to the people who want to make small but safe and sure investments. I have have therefore bound myself to this company, and to every stockholder, that I will personally see to it that every man and woman who makes an investment in this company will get a square deal. This is a square deal from start to finish.

This Stock Advances to $4.90 Per Share at Midnight, Saturday, March 23d

To prove that you will get a square deal I have had the following contract printed on the back of every certificate:

ALL OR ANY SHARES OF THE CAPITAL STOCK OF THE LEFFLER ELECTRIC SYSTEM WILL BE REDEEMED BY IT AT PAR OR EACH AND ALL DUE UP TO AND INCLUDING THE 10TH DAY OF MAY, A.D. 1923, UPON WRITTEN NOTICE PROPERLY GIVEN TO SAID COMPANY AT ITS EXECUTIVE OFFICE IN CHICAGO, ILLINOIS, IN A MANNER AND FORM AS PROVIDED BY ITS BY-LAWS, AND ADOPTED BY A MAJORITY OF THE STOCKHOLDERS OF THIS COMPANY, SO THAT ALL STOCK SO OFFERED FOR REDEMPTION WITHIN ANY GIVEN PERIOD, MAY SHARE EQUALLY AND PROPORTIONATELY, HOWEVER, THE STOCK OF THIS COMPANY IS ONLY REDEEMABLE FROM FUNDS RECEIVED, OR TO BE RECEIVED, AS ROYALTIES FROM RAILROAD COMPANIES USING THE PATENTS OF THIS COMPANY UNDER LICENSE, AND AFTER PROPER NOTICE, AS AFORESAID, WHICH MAY BE RECEIVED FROM STOCKHOLDERS DIRECT, OR FROM SUCH OF SAID RAILROAD COMPANIES AS HAVE RECEIVED SAID STOCK IN PAYMENT FOR TRANSPORTATION, OR OTHERWISE, PROVIDED, HOWEVER, NO STOCK SHALL BE REDEEMED UNTIL AFTER MAY 10, 1908, EXCEPT AT THE OPTION OF THIS COMPANY.

THIS CONTRACT MEANS

that out of the royalties paid by railroad companies using my system this company will pay you full face value for every share of stock you buy.

It means that if you bought 100 shares at the present price you would be able to get at least $1000 by turning your certificate of stock in to us, to be paid from royalty money in our treasury. I don't think you will ever want to sell, because of the enormous dividends we pay, but if you should be compelled to sell, your certificate would then be worth its full face value.

This makes it absolutely impossible for any stockholder to be frozen out of the company.

NO LURKING SCHEME IN THIS.

We have no sideshow companies, or branch organizations for the purpose of fooling people, and will have none. All business to be done or contracts to be performed by, with and for the Leffler Electric System. This company does not contract with any construction company having officers connected with this company. This means that we will not allow the company officers to let contracts to themselves under the guise of a construction company, or a company of any other kind, to defraud the stockholders.

EVERY SHARE ON THE SQUARE.

Not a dollar's worth of stock will be sold which does not represent exactly the same footing or standing that every other share or dollar represents.

The stock is FULLY PAID and NON-ASSESSABLE.

WHAT EXPERT ENGINEERS SAY.

Three of the most expert engineers have carefully examined my system, and ridden on my car, and they have written reports on what they saw and found. These engineers are John Ericson, city engineer of Chicago; Karl L. Lehmann, consulting engineer of Chicago; and P. W. Cappelen, former city engineer of Minneapolis, Minn.

They declare the system successful, simple and practical, and point out many other features wherein the Leffler System is an immense improvement over any other system now known to be in existence. Other unprejudiced and scientific experts have pronounced the system wonderfully simple and simply wonderful. The reports will be sent to any one upon request.

MY AUTOMATIC SIGNAL SERVICE.

I absolutely prevent collisions. Everywhere a car moves it sends signals ahead and behind. It is not affected by fog or any weather condition. My signal system does not require either hand or mind of man to operate it. No wires or poles are exposed where storms can blow down or interfere with them. If through some accident one signal is broken, or otherwise put out of commission, another signal immediately takes its place. Every train dispatcher and operator on the road can go to sleep and my signals will work perfectly and safely. Even the trainmen have nothing to do with them. There is no forgetting. Every signal works automatically. When trains come together too closely, head on or from the rear, an electric bell rings vigorously in the leverman's cab.

CARS UNDER ABSOLUTE CONTROL.

It is all controlled by one lever. The leverman starts, stops and reverses with the same lever. Snow, ice, sleet, rain, grease, dirt and such substances do not affect the power or control of the car or train.

THE BUSINESS WILL BE IMMENSE

Because before long we will be putting my system on all the standard, steam and interurban railways. Just think what an immense business that will be. One company alone now employs 12,000 men to make the present electric railway equipment and cars. Another firm employs nearly as many more. There are also thousands of men employed making standard locomotives and equipment. All of these will be back numbers and will have to go out of business, because the Leffler electric system will take their place and will employ thousands more.

INVESTIGATE US CAREFULLY.

Come and see this most remarkable invention of the twentieth century.

This is such an opportunity as does not come to any one once in a hundred years, to get in on the ground floor on a proposition bound to make millions. It is the next great forward step in the railroad world. It means the ultimate changing of every present steam and street railroad over to the Leffler system, not only because it can run faster, but it saves about half in operating expenses and thousands of lives.

It means faster and cheaper travel and greater profits to the railroad managers and stockholders.

I cannot describe the system fully here. I have done this in a booklet which I will send you free for the asking. If you can't take but ten shares, get the booklet and learn fully

POINTS TO REMEMBER ABOUT THIS SYSTEM FOR STREET RAILWAYS.

There are no overhead wires, no third rail, no dirt in the streets, no underground trolley, no obstructions in the way of any kind.

Can be run faster, safer, easier and more comfortably than any other system known.

It is cheaper to operate, uses a half less fuel at power house, is cleaner, surer and quicker in operation than any other.

Cannot be stopped by sleet or snow storms, rain, ice, grease, dirt or any other similar obstructions on the track.

It cannot produce electrolysis on water pipes or conduits in the streets, which is now such a heavy expense to cities under the trolley.

It cannot interfere with any other electric wires, requires less current than other systems and develops greater power.

It is all controlled by one lever, and is always under the most absolute control, anywhere, and under all conditions.

It is noiseless, since there are no gearings, motors or other machinery to grind, squeak or rattle.

There are no "burn-outs" of motors, because there are no motors to burn out.

It is impossible for man or beast to get a shock from an electric current.

all the wonders of the simplest, most perfect system ever devised. It will set you to wondering that some one did not think of this marvelous idea before.

When I send you this booklet I will also send you the report of some of the ablest electrical engineers in this country, who have carefully examined the system. They fully indorse it.

WE RECEIVE ALMOST DAILY REQUESTS FROM RESPONSIBLE PARTIES FOR ESTIMATES FOR PUTTING IN MY SYSTEM ON NEW ROADS ABOUT TO BE CONSTRUCTED.

CALL, WRITE, OR TELEGRAPH AT ONCE.

SECURE YOURSELF A LIFE INCOME

NOW

FOR EVERY 10 SHARES, $40.
FOR EVERY 100 SHARES, $400.
ANY OTHER NUMBER OF SHARES, UP TO 5000 SHARES, AT THE SAME RATE.
AFTER SATURDAY NIGHT, MARCH 23D,

THE PRICE OF THIS STOCK WILL BE—
10 SHARES, $40; 100 SHARES, $400

POINTS TO REMEMBER ABOUT THE LEFFLER SYSTEM TAKING THE PLACE OF PRESENT STEAM RAILWAYS

It does away entirely with locomotives, heavy motor cars, steam engines and all other similar heavy and expensive machines.

A speed of 80 to 200 miles an hour can be regularly reached and maintained for any distance.

Runs winter and summer alike. Not affected by ice, snow, grease, dirt, sleet, rain or any other similar conditions.

Less than one-half of the fuel is needed.

Trains can be started and stopped quicker than by any other system and without discomfort to passengers.

Power houses can be placed 200 miles apart.

No brakes are required. The stopping is done by reversing the current.

There is no flattening of the wheels and consequent jogging of the cars. Wheels do not grind on the rails to start trains, hence no holes or depressions are made.

It is easier on the roadbed and cars, and practically no repairs will be needed.

OUR EASY MONTHLY PAYMENT PLAN.
FOR EVERY 10 SHARES, $7 CASH AND 6 MONTHLY PAYMENTS OF $7 EACH; TOTAL, $49.
FOR EVERY 100 SHARES, $70 CASH AND 6 MONTHLY PAYMENTS OF $70 EACH; TOTAL, $490.
ANY OTHER NUMBER OF SHARES, UP TO $2000, AT THE SAME RATE.
Par value of all shares, $10 per share.
Not more than 5000 shares to any one person.

All remittances must be made in either postoffice money order, registered letter, express money order or draft on New York or Chicago.

If you let this opportunity get by without taking all the stock you can possibly buy you will soon be in the position of the man who refused to buy Bell Telephone stock when it could be had for small money and later saw it sell for thirty times what he could have bought it for.

Call and see me and let me explain anything you do not understand.

IF YOU CAN'T CALL, WRITE FOR BOOKLET AND ENGINEERS' REPORT TO OUR FISCAL AGENT.



This Leffler Electric Train Will Run 80 to 200 Miles an Hour and Without the Possibility of Jumping the Track—Swift, Safe and Sure. Highest References.

The Undersigned Is Our Fiscal Agent for the West. Address All Inquiries and Orders to

F. H. JOHNSTON, Fiscal Agent

207 So. Broadway, 326 Merchants Trust Building, Los Angeles

OFFICE OPEN SATURDAY EVENINGS UNTIL 9 O'CLOCK

The Diamond House

Pending our removal to the large BROCK & FEAGANS BUILDING we devote much of our strength to the upbuilding of our Diamond Department. The handicap of our present insufficient store space does not interfere with extensive Diamond selections.

No small assortment or limited choice is ever placed before you. The best picking, both in quality and in price, selected with expert knowledge from the world's most desirable offerings, are here to tempt the refined and critical taste.

It is our policy that every patron shall go forth with absolute satisfaction and the full knowledge that our guarantee is a GUARANTEE IN FACT and not only words.

It is broadly known that we do not handle imperfect or offcolor Diamonds. Therefore, if the Diamond comes in a Brock & Feagans box every one knows that it is a flawless Gem.

BROCK & FEAGANS
JEWELERS.
Broadway and Fourth St. Los Angeles, Cal.

MAIL ORDER DEPARTMENT—Our 80-page Beautifully Illustrated Diamond and Jewelry Catalog No. 7 free on request.

SOUTHERN PACIFIC — SUNSET OGDEN & SHASTA ROUTES

Golden State Limited

Leaving Los Angeles daily at 1 p.m., reaching Chicago at 10:15 a.m. on the morning of the third day.

Less Than Three Days
Between Los Angeles and Chicago

This famous train is finer than ever this season—the equipment being entirely new throughout: Observation, Club Car, Standard Sleepers, Dining Car, and Tourist Sleeper (with smoking room) without change to Chicago, and Annex Car to St. Louis.
T. A. Graham, Asst. Gen. Freight and Pass. Agent.

600 South Spring St. 600 Corner Sixth

Southern Pacific

Stocks That Are Win

Last week closed with "Crackerjack Gold" and "Mohawk-Johnnie" mining stocks meeting all tions entertained of them, both stocks showing strength that is the result of intrinsic merit.

Yesterday's final quotations of "Crackerjack Gold" on the San Francisco Stock and Exchange Board were 30 cents bid and 35 cents asked. The bid price represented an advance of 100 per cent. on the price at which originally sold this stock—15 cents—affording our clients as had bought at that price an opportunity of selling for just double the amount they had paid. There is ample indication that Crackerjack Gold will hold its present course steadily and strongly, and it will rise until our expectation of $1.00, or par, is realized, and before long, too. The source of this strength is, of course, the property it represents. The development proceeds on this property and the additional holdings, solid reasons for the advance of the stock are revealed. Preparations for developing the property of the "Crackerjack Gold" on a larger and more effective scale are under way. Mechanical improvements recently ordered include a 15-horsepower gasoline hoist which will enable the company to sink its main shaft to a depth of 500 feet, if necessary, and render it available, through cross-cutting at deep angles, the production of the great lower ore bodies. It is the intention of the management of the company to make the property a producer at a very early stage. A producing mine means ability to pay dividends, and the dividend position is one that brings a stock to the point of par. "Crackerjack Gold" is now thoroughly financed, the treasury resources being ample, and the speedy opening up of its property is only a matter of time and labor. That operations will be prosecuted as rapidly as is consistent with intelligent mining is assured by the character of the company' president, Willis A. Hunt, who is one of the most expert of western mining engineers and under whose personal direction all work is carried on. The strong financial condition of the company is the result of the acquisition of a large block of Goldfield stock by a syndicate of big Goldfield operators represented by one other number, Judge S. E. Wood of Goldfield and Los Angeles, on the company's board of directors. The interest in "Crackerjack Gold" manifested by this syndicate is of the greatest significance for Goldfield and vicinity abound with tempting opportunities for the employment of capital, and Goldfield men should pass by these opportunities to go with their capital into the Crackerjack district amounts to a tremendous tribute to the merits of the last-named district, generally, and the worth of particular property in which they were glad to be owners, particularly. We feel more than an amount of pride in being able to divert to the Crackerjack district large capital from what ranks today as the greatest gold camp in the United States, and are specially proud of the fact that the diversion was specifically for the "Crackerjack Gold."

Development work, generally, in the Crackerjack district is moving in unison with that being done on "Crackerjack Gold." All over the district shafts are being sunk, tunnels being run and riches in gold, silver, copper and lead being revealed. The influx of capital from distant points continues. The syndicate of Montana mining magnates which, as reported a few weeks ago in the local press, bought a group of copper claims for $200,000, has since purchased more groups, one of which adjoins the "Crackerjack Gold" property. The syndicate is developing these groups, and the scale of its operations will be extended as we understand, as rapidly as possible.

MILL GOING UP

"Mohawk-Johnnie's" closing quotations yesterday on the San Francisco Stock and Exchange Board were 16 and 17 cents asked. The bid price represented an advance of 60 per cent. on the price at which we were selling it less than three weeks ago. The closing bid was 10 cents above that of the Saturday preceding. Throughout the week the market price has been sustained, there being no decline in demand for the stock, while there appeared a growing disinclination to sell at buyers' limit. This condition is unusual, for almost invariably when a stock rises rapidly in time in the degree that "Mohawk-Johnnie" has, profits of 50 and 60 per cent. profit on investments not 30 days old are taken, a proportion of holders sell in order to take the gains indicated, and the price of the stock in consequence of this taking drops a few points for a while; but in "Mohawk-Johnnie" there has been no reaction, no noticeable disposition to indulge in profit taking, the disposition, on the contrary, being to hold to the stock for the greater profits that they are confidently found available in the near future, or to hold it as a permanent investment because of the dividends it will be able to pay. The dividend-paying status of "Mohawk-Johnnie" is not remote. The company is steadily taking out rich ore and piling it on the dump until the 100-ton mill now under construction is completed, when the accumulated ore and the ore in sight, a quantity that follows the opening up of the company's property, will be converted into bullion, and bullion means cash with which to dend checks. The mill is bound to be completed within the terms of the contract within 90 days from the date of commencement, so that in considerably less than three months "Mohawk-Johnnie" will be milling its high grade ore. As the cash-earing condition grows nearer, both the demand for the stock and the disicliation to sell it will be increased, the result that it will continue to climb until it is way above present market value.

In view of the conditions outlined in the foregoing we advise all who have "Crackerjack Gold" or "Mohawk-Johnnie" stock to hold fast to their interests, and those who are unfortunate, to at once buy either or both of these stocks, as they are both sure money-makers.

Remember there are two "Crackerjacks" listed on the San Francisco Exchange—one a Nevada stock, and be sure you refer to—"Crackerjack Gold" of California. Place your broker accordingly.

R. D. Robinson
"THE HOUSE THAT WINS"
608 GRANT BUILDING, BROADWAY AND
Sunset Tel. Bdway 1604. (Tenth Year in Business.)

RICH IN COUNTY JAIL.

Chinese Held There as Witnesses.

ages and Care and Are Rank Aristocrats.

Case of Chinaman Who Got Married.

re three Chinamen in the ll who are just tickled to be there. They like it. They in jail ever since May 14, witnesses against a man who the streets on bail while cked up, yet they are not y.

Wong Chong, Wong Ship Si e are growing fat and prosey feel that the business of itness for the United States heme. They are getting $1 a all expenses. It costs the vernment 35 cents a day for

nearly thirty other China- Federal tanks of the County ese three are the aristocrats k. They revel in the fact are worth real money—$4.95 e unfortunates who are not who are doomed to deportaupon them with envy.

OLDEN SILENCE.

uschi is said to be the man irectly responsible for the these Chinamen for so long witnesses. The charge stated ing against him is that of porting Chinese. It is said a conspiracy and that the tal witnesses could tell all they pleased. Meanwhile e is golden.

the trial of Bruschi has not one of those legal mysto explain in cold type. The urs grind slowly, but they t the same in the end, ache attorneys who practice

e there are thirty-five Chiheld for deportation or in this district. Twenty- are in the County Jail in San Diego. Some of been in the County Jail for aths, from November, three ave been waiting. Others ed in as they were caught to duo.

ates Marshal Leo Youngarrangements nearly com- a big batch to San Franre ordered to be deported y, but now the trip has ed until March 26, by it is expected that a numChinamen who are said smuggled into the State, to take the trip back to China. Two of these e claim to have been in many years. Chin Man ong Way, have appealed to the higher court.

MARRIED NAME.

ng See Moy had another fore Commissioner Van ed to the charge against illegally in the country. ge he was tried and on bail since, while the has taken the case under

See Moy came to Californ- years ago and settled in name was Ung Hong. his bachelor name. But ung Ung Hong returned to there he got married. When ted his name was changed ired new dignity with the He returned to California ears of married life, and name with him. But his behind.

Moy is now a prosperous owns a store in Ventura. Ung Hing, is his partner. ave a right to come to the s, but in this case it is while Ung See Moy is a ng Hong was a coolie when

E AND MERCHANT.

that he has risen in the by his own efforts and is hant, does not invalidate that the coming of a coolie, nt. Ung See Moy may have penalty which should have out to Ung Hong, the

g Hing, who speaks excellwas seen yesterday he in his declaration that trouble is being caused by Chinamen." According to it seems to be a sort of "tongs" who are anxUng See Moy out of the

Van Dyke has been in doubt regarding the day United States Distad the hearing to adduce to prove the entry of a coolie.

MAGNATE DUE.

and Party of New York Expected to Arrive Here Today.

Greene, the copper magNew York and La Cananea, Los Angeles yesterday, appear. Rooms are reCol. Greene at the Van

that the colonel was on Pacific train which was Texas by the authorities thirty minutes late and copper magnate was delayed

ay in Texas makes it posible state to annul a train thirty minutes late and Friday night, accordCol. Greene is exin the city this morncompanied by a party of specialists.

T IN COLLISION.

ung was badly bruised in when a Hollywood car wagon which he was Boulevard, near Fanyesterday afternoon. The completely demolished. The thrown to the ground, and was taken to the Receiving Hospital, and is in the ung lives at No. 2824 Street, and is in the of F. K. Wood Lumber

CAUSES ARREST.

ung is charged by the with stolen a large ung was arrested yesterday afternoon at the time large quantity of the maerial, and he acknowlged the theft. The police say the charge will probably cost him.

T RICH IN COUNTY JAIL.

Chinese Held There as Witnesses.

Wages and Care and Are Tank Aristocrats.

Case of Chinaman Who Got Married.

are three Chinamen in the jail who are just tickled to be there. They like it. They have been in jail ever since May 14. Charges against a man who walks the streets on bail while out on bail up, yet they are not

Wing Chong, Wong Ship Si Bo are growing fat and prosperous. They feel that the business of witnesses for the United States pays. They are getting $1 a day and all expenses. It costs the government 75 cents a day for

the nearly thirty other Chinamen in the jail tanks of the County Jail. Of these three are the aristocrats of the lot. They revel in the fact that they are worth real money—$4.95 per day. The unfortunates who are not witnesses, who are doomed to deportation, envy them with envy.

GOLDEN SILENCE.

Bruschi is said to be the man principally responsible for the detention of these Chinamen for so long as witnesses. The charge stated in the warrant against him is that of "importing Chinese. It is said that a conspiracy and that the real witnesses could tell all they knew if they pleased. Meanwhile the mystery is golden.

The trial of Bruschi has not begun as yet, one of those legal mysteries to explain in cold type. The wheels of justice grind slowly, but they grind exceeding fine in the end, according to the names in the end, according to the attorneys who practice

There are thirty-five Chinamen held for deportation or as witnesses in this district. Twenty-three of these are in the County Jail at Los Angeles, seven in San Diego. Some of those in the County Jail for as much as from November, three years have been waiting. Others have been held as they were caught in the act.

United States Marshal Leo Youngworth's arrangements nearly completed for taking a big batch to San Francisco to be deported from there, but now the trip has been postponed until March 26, by which time it is expected that a number of Chinamen who are said to be smuggled into the State, will make the trip back to their native China. Two of these Chinamen have been in jail for years, Chin Man Sing and Ung Way, have appealed their cases to the higher court.

CHANGED NAME.

Ung See Moy had another name. Commissioner Van Brunt, in the charge against Ung See Moy, finally in the country, under which he was tried and convicted a half since, while the case was under

Ung See Moy came to California many years ago and settled in Ventura. His name was Ung Hong. He was a bachelor name. But after Ung Hong returned to China he got married. When he did his name was changed to have new dignity with the title. He returned to California with his wife, years of married life, and is now with him. But his name is changed.

Ung See Moy is now a prosperous merchant, owns a store in Ventura. His partner is Ung Hing, is his partner. Ung Hing has a right to come to the United States, but in this case it is said that while Ung See Moy is a merchant, Ung Hong was a coolie, when

MERCHANT AND MERCHANT.

Ung See Moy has risen in the world by his own efforts and is wealthy, does not invalidate the coming of a coolie. Ung See Moy may have been lucky which should have come to Ung Hong, the

Ung, who speaks excellent English, was seen yesterday before his declaration that he is being caused by "persecution." According to Ung Hong, to be a sort of "persecution" who are anxious to get Ung See Moy out of the

Deputy Van Dyke has been in doubt regarding the order of the United States District Court, the hearing to adduce evidence to prove the entry of

DESIGNATE DUE.

Party of New York Expected to Arrive Here Today.

Among the copper magnates and La Cananea, who arrived in Los Angeles yesterday, are registered at the Rooms are reserved for them at the Van

Nuys. The colonel was on the special train which was delayed by the authorities for twenty minutes late and the delay was delayed

Time makes it possible to annul a train twenty minutes late and make it right, according to Col. Greene is expected in the city this morning accompanied by a party of

COLLISION.

Man badly bruised in a Hollywood car which he was driving, which he was driving, near Fanning afternoon. The car demolished. The car to the ground, and to the Receiving at No. 2624 and is in the Wood Lumber

ARREST.

Man charged by the police with a large arrested yesterday at the time of the ma- acknowledge police say will prob-

The Railroad OF The Future

When William J. Brayan expressed himself as being in favor of the govrenment ownership of railroads, the view was indorsed by some of his followers and even by others, irrespective of party. The reason of this support cannot be attributed so much to a confidence in the policy as to the readiness of the people to grasp at ANY REMEDY for the prevailing INEFFICIENCY OF OUR RAILROADS.

Whether Mr. Bryan's plan is expedient or whether the taking over the railroads by the government would simply open up another avenue for POLITICAL PLUNDERING and LEGISLATIVE CORRUPTION is problematical. It is certain, however, that a change is necessary and imminent. The conditions which exist today are APPALLING—the railroad facilities of the country—particularly those between Chicago and the Atlantic seaboard, are TERRIBLY INADEQUATE. Because of congestion, shipments invariably suffer delay and our commercial activities which are dependent upon transportation facilities can see NO PROGRESS UNTIL RELIEF IS FOUND.

The condition is a serious one and is known to officials and traffic managers, but the people at large, who are indirectly affected, have no idea of how the demands upon the railroads have exceeded the limit of their abilities. President James J. Hill of the Great Northern says: "THE RAILROADS ARE SIMPLY SWAMPED." In a recent letter he stated: "The railroads everywhere are taxed beyond their power. The people of the United States, therefore, are face to face with the GREATEST BUSINESS PROBLEM THAT HAS EVER THREATENED THE NATION."

Secretary of the Treasury Shaw in a recent address to the students at Harvard University said: "We have the best and largest railway system in the world, but it is not adequate. We need 70,000 MORE MILES OF TRACK, without any extension of the roads, in order to carry our freight." Harriman, the great Railroad King, says: "Within the last seven years the railroad traffic of the United States HAS DOUBLED." Statistics show that during this time, when the demand has increased so rapidly, the percentage of incraese in trackage has been the smallest for thirty years and in 1906 by far the SMALLEST OF ANY SINGLE YEAR.

From what source and in what way may we expect relief from this deplorable state of affairs? Surely not from the moneyed powers behind the great railroad systems of the present. They are WELL SATISFIED with a condition which insures a permanent volume of business exceeding the full capacity of their lines, and it is but the nature of humans to feel so. That business is stagnated MATTERS LITTLE to them, so long as THEIR INTERESTS are NOT AFFECTED. But some action, looking to a betterment of the situation, must be taken, AND THAT SOON, or our commercial and industrial development will be seriously hampered for YEARS TO COME.

The organizers of the Chicago-New York Electric Air Line Railroad seem to have the most rational solution of the problem yet advanced. Not only is it a solution of the problem of railroad control, but it is being applied where it will be of the GREATEST GOOD to the commercial interests of the nation. Their plan is to have THE PEOPLE build and operate a railroad—a DIRECT LINE between Chicago and New York. There is NO PREFERRED STOCK—there are NO MORTGAGE BONDS and all of the shares will be in the hands of THE PEOPLE. The plutocratic money kings are to have no part in the enterprise. It is simply a great PARTNERSHIP—the largest investors will profit according TO THEIR HOLDINGS, the same as the laboring man who owns A SINGLE SHARE.

The progress already made has demonstrated that the plan is a feasible one and that all the capital necessary can be raised in this way. Because of the tremendous amount of traffic between these great centers, the railroad is certain of being an INSTANTANEOUS SUCCESS. And instead of its profit going to swell the fortunes of the multi-millionaires, they will provide A COMPETENCE for thousands of present-day WAGE-EARNERS.

The great arteries of commerce should belong to the people and this method promises better facilities and service and fairer treatment of the public than either the present system or GOVERNMENT CONTROL.

Stock Now Selling at $40.00 a Share



Via N. Y. Central Line, 960 Miles — Via Pennsylvania R. R., 911 Miles
Via Chicago-New York Electric Air Line R. R., 750 Miles

Unprecedented Demand Quickly Exhausts Limited Allotments

The work of construction on the Chicago-New York Electric Air Line R. R. was begun when the first shovel of earth was turned at a point near La Porte, Indiana, September 1st of last year. Since that time construction gangs have been engaged in grading the roadbed, many miles of which are now completed. On Saturday, February 2nd, with appropriate ceremonies, the first spike was driven at La Porte, Ind., by President Jonathan D. Price, of the construction company.

Progress of the Work

Surveys have been made, much of the right of way has been secured, hundreds of carloads of material—railroad ties, steel rails, etc.—are already delivered along the line of the first division and contracts for steel bridge material and construction machinery have been awarded. As soon as spring opens hundreds of extra men will be added to our present forces and the Air Line route will thereafter present scenes of tremendous activity, and great strides in the progress of building will be made during the coming open season.

Our entire construction forces have been engaged on the division between Chicago and La Porte, Ind., since last September, and by so centralizing our efforts, we have made wonderfully rapid progress. Instead of scattering our construction gangs over the entire 750 miles between Chicago and New York, we are bending all our energies to complete the first division, because each division is to be a paying railroad in itself, to say nothing of the principal source of income—the enormous through traffic.

Our first division will draw from eleven thriving cities and towns, including the new and wonderful city of Gary, now being built by the United States Steel Corporation, which will soon contain over 100,000 people. Within three months cars will be running out of La Porte, Ind., and will be used to deliver construction material to the points where it is needed. This will greatly facilitate progress. It is now safe to predict that within one year our first division will be in operation.

Earning Capacity

As an indication of the success of our first division, we may cite the experience of the Aurora, Elgin and Chicago Railroad, the first long-distance third rail electric line. It has been in operation for five years, has paid big dividends from the very start and has made fortunes for its stockholders. It is fifty-seven miles long, every train is filled to its fullest capacity, they attain a speed of ninety miles an hour, and no serious accidents have ever occurred on its line. The operating expenses are but 56 per cent. of its gross earnings and it has yielded greater returns on the capital invested than any electric project ever floated.

There never has been a time since the first earth was turned for the construction of the Chicago-New York Electric Air Line R. R. that our stock has not been worth par—$100 a share. In order to stimulate public interest and overcome any lack of confidence that existed before building operations were actually commenced, we adopted the method of offering limited allotments of stock at prices much below its actual value. Now that the practicability of both the enterprise and our plan of financiering it are demonstrated, and building operations have so far advanced, all scepticism is fast disappearing. The public confidence is gained. Once people have been educated to the promising features of the proposition. From the work already done they have learned that we are in earnest about building this railroad, and we have also shown them that its earning possibilities are almost boundless.

Opportunity of a Lifetime

A life-time of regret has been the experience of those who neglected the opportunity of investing in Bell Telephone Stock. Another project of hardly less significance and which will make as many and as great fortunes is before the American people today. And just as surely as history repeats itself in all else, there will be people who will allow this chance to pass. Do not be one of them. Today throughout the country there are thousands of people in every walk of life who will make fortunes out of the great profits that the Chicago-New York Electric Air Line will yield. Be one of them.

The people who invested in telephone stock made a wild speculation—it was a hazardous venture to put money in a project whose only promise was of success was found in the untried theory of one man. The element of speculation is eliminated from this proposition. Every feature upon which its success is dependent has been tried and proven.

Only a limited amount to be sold at this price. You must act promptly. Call or write today for prospectus, map and full particulars.

Safe Investment

Railroads offer the safest and most remunerative investments and the urgent need of this one is demonstrated in a thousand ways—a need infinitely greater than that met by the first transcontinental lines. These railroads by building up communities created business for themselves. A volume of business exceeding the capacity of any existing line awaits the completion of the Chicago-New York Electric Air Line, to say nothing of the business it will develop by reason of the saving to the traveling public of money and time, and of the increased comfort it will afford.

It is to be the only direct line between the country's greatest centers of population—161 miles shorter than the shortest now in operation, and the trip will be made in ten hours.

Because of the volume of business which is assured, and because of the saving in the cost of building, motive power, and maintainance, we have no hesitation in saying that the Chicago-New York Electric Air Line offers the greatest investment opportunity of modern times.

Write your name and address on a postal card and ask for three months' free subscription to The Air Line News.

Our offices are open from 8 a. m. to 6 p. m Saturdays and Mondays from 8 a. m. to 9 p. m.

OF THE ORGINAL ALLOTMEOT OF SHARES TO BE SOLD ET $40 ONLY A FEW ARE LEFT. ON FEBURARY 16TH, THE PRICE WILL BE ADVANCED TO $45 PER SHARE.

Southwestern Securities Co.

F. A. ANDERSON, Mgr.

407 I. W. Hellman Bldg.
411 South Main St.

Los Angeles, California

Monrovia

The City Beautiful

Neither Up nor Down, but in the Middle

Everybody is deserting low lands where malaria and fogs abound.

But if one locates too high on the mountains, the inaccessibility and the terrific damage from storm water make life equally burdensome.

Monrovia is situated exactly right.

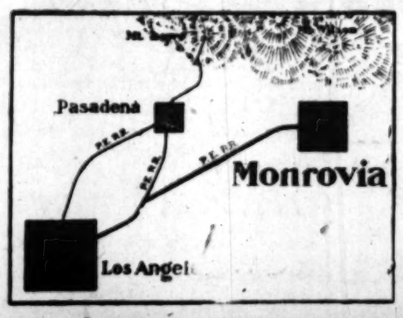
That's why it has outstripped its neighbors and grown into a flourishing wealthy residence city.

Monrovia lies superbly on picturesque foothills. The drainage and soil are such that instantly after the heaviest rain the streets and yards of the city become dry enough to walk on without overshoes.

Monrovia is the center gem with the little villages of Sierra Madre and Duarte on either side.

Monrovia's location is ideal, the climate is perfect and there is every convenience such as gas, electricity, telephones, municipal water, banks, clubs, grammar and high school, library, newspapers, etc.

Monrovia is just a comfortable distance from Los Angeles---a beautiful refreshing ride for the business man.



New Wheat Lands in the Canadian West



5000 additional miles of railway this year have opened up a largely increased territory to the progressive farmers of Western Canada, and the movement of the Dominion continues to give one hundred and sixty acres free to every settler.

The Country Has No Superior

Coal, wood and water in abundance; churches and schools convenient; markets easy of access; taxes low; climate the best in the Northern temperate zone. Grain-growing, stock farming and dairying are the great specialties. For literature and information address the Superintendent of Immigration, Ottawa, Canada or the authorized Canadian Government Agent.

J. M. GRIEVE
Auditorium Bldg. Spokane, Wash.

"For Bungalow Sites"
In "Vermont and Melrose Avenue Tract," see
E. A. FORRESTER & SONS, Inc
342-3-4 Douglas Bldg.

Only $90 and Up
LOTS AT WATTS
$1 Down, $1 a week. No Interest. No Taxes. Free Tickets at Our Office.
S. B. HILL, Selling Agent
109 West Sixth Street

Salt Lake R. R. Tract
adjoining the Salt Lake R. R. Yards. Intended for Industrial Property. Lots $100 and up. Easy Terms.
Strong & Dickinson

Western Ave. Square
50 FOOT LOTS. $450 AND UP.
Take Grand ave. car marked "Vermont Square" and get off on our tract, N. W. Cor. Western and 45th st.
MARTIN & ROCKWELL, 407 Mason Bldg.

15 Minutes to Palms
By the L. A. P. Ry.
Palms Land, Light & Water Co.
909-10-11 Union Trust Building

De Pinna Clothes
for Boys and Girls are known throughout the United States as absolutely the height of perfection.
For Catalogue Write to
De Pinna
394 Fifth Avenue, New York
San Francisco Agents, ROOS BROS.
Chicago Agents, CARSON, PIRIE, SCOTT & COMPANY

INVEST
—IN—
RAMONA ACRES
100% PROFIT
If you once visit "Ramona Acres"
You will purchase in no other Suburban Subdivision
FREE MAPS
IT'S THE CREAM
FREE TICKETS
CALL ON
The Emerson Realty Co.
Exclusive Agents
301-302 Delta Building
420 So. Spring St.
Home P 1158 Sunset Main 4788

HOLLYWOOD
Valley View Tract, West Hollywood. Oranges and lemons—4 1-2c car fare—1 car limit. Lots $250 and up. A few at $425 near L. A. P. Ry. Ideal bungalow sites. Special easy terms to those who build.
For maps and free tickets call on C. H. LIPPINCOTT & CO., 918 Union Trust Bldg., GORDON-ANDREWS CO., 332 W. 3d street, EDWARDS & TOBERMAN, Prospect and Highland, Hollywood.

Vermont Avenue Square
The Southwest corner Vermont and Vernon avenues. The largest and choicest subdivision in the southwest.
LARGE LOTS $525 AND UP.
S. J. White & Co., 416-417 Huntington bldg. Leo J. Maguire & Co., 306-6 F. P. Pay bldg. Wright & Callender Co., 319-323 S. Hill St. Fox & Wilson, 403 F. P. Pay bldg.

Chino Ranch
ENGLISH WALNUT AND ALFALFA LAND. The first five homeseekers buying 20 acres or more at our regular price, $150 per acre, will have their railroad fare from the East refunded by us.
MORRIS H. WILSON & CO., 420 Pacific Electric Building. Phone P1284 or Main 1203.

Park Manor
In Sierra Madre — Half-Acre Lots
Fine Improvements — Plats at My Office
L. O. TORRANCE, 512 Mason Bldg.

10 Acre Farms
60 Minutes from Los Angeles
$75 to $150 an Acre
CHINO LAND & WATER CO.
516 Wilcox Bldg.

NAPLES
A. M. & A. C. PARSONS,
Sole Agents
Pacific Electric Bldg. Ground Floor
Main 1853. Home Ex. 963.

Ramona Acres
Acres home sites $325 up. 35 minutes from business center. Graded streets, sidewalks, gas, electricity, telephones.
Emerson Realty Co.
301-302 Delta Bldg.

---BUY NOW---
Goldbend Town Lots $50.00 Up. Terms.
For full information and Free Booklet, see THE BENNETT-MEYERS CO., (Inc.) Capital paid $100,000. 1009-1-2 Union Trust Bldg.

RANCHES
One Acre and Up
The Los Angeles Co.
204 Pacific Electric Bld.
Phone Ex. 456 Broadway 1654

MONETA AVE. SQUARE
Lots $450 and up. Easy terms.
GEO. C. PECKHAM & CO.,
1104-5-6 Union Trust Bldg.
Main 3221. Home 5373.

J. Frank Bowen
subdivider of the fifteen big tracts. Lots $480 up.
439-40-41 Douglas Building.
Both Phones 2472.

Miramonte Park
An extension of the widely-known and universally popular
MIRAMONTE TRACT.
Same Advantage—Same Improvements. RUFUS P. SPALDING, Owner, 215 H. W. Hellman Building. Phones, Home 4061. Sunset Main 2064.

Exclusive Agents For Best Propositions in
EAGLE ROCK, HOLLYWOOD AND POMONA.
California Development Association

Hale's

GOOD GOODS
107-9-11 North Spring Street

The New Spring Laces
New spring laces of every description are now on exhibition; edgings, insertions, galloons, allovers, medallions and points in Cluny, Venise, Filet, Oriental, Point de Gaze, Baby Irish, etc.; in black, white and ecru. It is an interesting and beautiful display and it will especially appeal to dressmakers and others who appreciate original and exclusive patterns.



Carpet Samples 30c
Regular Price 50c
Yard square drummer's samples of all-wool 3-ply ingrain carpet; handy size for halls, doorways, porches, bathrooms or any place where a small rug is needed; these are cheap at 50c. Special price, 30c.

Hale's
GOOD GOODS
107-9-11 North Spring

35c HOSE 25c.
Women's mercerized and cotton hose; ankle and all-over lace; new patterns; values 35c. Special.. **25c**

75c HOSE 50c.
Women's fine black lisle hose; high spliced heel and toe; silk embroidered; beautiful patterns; value 75c. Special **50c**

35c HOSE 25c.
Women's full fashioned black cotton hose; colored silk embroidered; high spliced heel and toe; value 35c. Special **25c**

BOYS' 25c HOSE 20c.
Boys' heavy ribbed black cotton hose; high spliced heel and toe; double knee; large sizes; value 25c. Special **20c**

Here's Your Shopping Guide For the Week

Every item worth your consideration. Every reduction genuine. Hale's ALWAYS for dependable qualities. Just now the store is overflowing with beautiful new spring goods—those mentioned on this page at special prices this week.

Special Prices on Knit Underwear

For Women, Misses, Boys, Infants---Hale's Usual Dependable Qualities at Attractive Prices

CHILDREN'S CREAM AND WHITE light weight ribbed cotton vests or pants; graded sizes and prices ..... **15c to 25c**

CHILDREN'S RIBBED WHITE COTTON, low neck, no sleeves, taped neck and arms. Special **12½c**

CHILDREN'S RIBBED LISLE underwear, light, weight, vests or pants. Special **35c**

INFANTS' MIXED WOOL Shirts, open down front, sizes 1 to 6. Special **35c**

INFANTS' FINE RIBBED COTTON shirts, open down front, sizes 1 to 6. Special **25c**

CHILDREN'S SWISS RIBBED black lisle pants, sateen bands, knee length. Special **50c**

BOYS' LIGHT WEIGHT ECRU cotton union suits, high neck, long or short sleeves, knee or ankles, open down front. Special **50c**

WOMEN'S FINE RIBBED COTTON vests, mercerized lace yokes, taped neck and arms. Reg. 35c; special .. **25c**

WOMEN'S LIGHT WEIGHT COTTON vests, high neck, long or short sleeves, drawers ankle or knee length, French band. Special **25c**

WOMEN'S EXTRA SIZE drawers, umbrella style, lace trimmed, French band. Special **35c**

WOMEN'S FINE RIBBED GAUZE lisle vests, high neck, long sleeves, hand crocheted silk finish. Value 75c; special **50c**

WOMEN'S FINE RIBBED CREAM cotton combination suits, high neck, long sleeves, ankle length. Value 75c; special **50c**

WOMEN'S MERCERIZED COTTON vests, low neck, no sleeves, fancy lace yoke. Regular 75c; special **65c**

WOMEN'S LIGHT WEIGHT RIBBED and shaped wool vests, high neck, long sleeves, hand crocheted silk finish. Special **$1.00**



EXTRA SPECIAL
36-inch Colored Taffeta 88c. Regular $1.10 Value
2000 yards yard-wide taffeta silk in white, cream, lavender, Alice, mode, myrtle, brown, royal, navy, reseda, etc.; good, heavy, bright quality; all silk; regular $1.10 value, special 88c.

Rough Silk Suiting 75c
Rough silk suiting, pongee weave; 28 inches wide; good assortment of dress shades; good weight; all silk; 75c.

Silk Suitings $1.00
27 inch silk suitings in black and white and gray; plaids, checks, etc.; all new, up-to-date patterns; $1.00.

$1.00 Val. Laces 70c a Doz.
Valenciennes laces and insertions in single and double thread; ⅜ to 1½ inches wide; pretty patterns worth $1 a dozen, now 70c a dozen yards.

Embroidery Wash Belts 25c
We place on sale 15 dozen wash belts embroidered in all the new patterns; all sizes; special 25c.

5000 Yards 20c Laces Now 10c
5000 yards of torchon, Normandy and Point de Paris laces from 2 to 5 inches wide; sold regularly at 20c, now 10c.

15,000 Yards 15c Laces Now 5c
15,000 yards of torchon, Normandy and Point de Paris laces; 1½ to 4 inches wide; sold regularly at 15c, now 5c.

Special 75c Chiffon Drapes 49c
A special line of drapes; 1½ yards long; made of a good quality of chiffon in white, pink, gray, tan, lavender, brown and navy; sold regularly at 75c, now 49c.

20c Long Cloth 15c
Fine quality long cloth; soft finish, suitable for fine underwear; worth 20c, on sale Monday 15c a yard or $1.65 a piece of 12 yards.

Skirts Cut, Fitted and Basted Free of Charge

This skirt opportunity is one gladly seized by many women who appreciate having an expert tailor cut, fit and nearly finish a handsome skirt free of any charge. Just purchase any material costing over 50c a yard at our dress goods or silk departments and you may take advantage of this exceptional offer.

$1.25 SUITINGS $1.00.
56 inch black and white medium and large checked suiting; regular $1.25 value, special $1.00.

59c SUITING 39c.
20 pieces 36 inch suiting in light and medium spring colors; very fine, smooth weave; broken plaid and tailor effects; worth 59c, special 39c.



Spring Ribbons 25c to $1.00
We are showing our new ribbons for spring, a great variety of novelties in Persian, check, plaid, Dresden, Roman, pastelle, and bayadere effects; very beautiful colorings and styles; 25c to $1.00 a yard.

75c Plaid Ribbons, 50c
50 pieces very swell plaid ribbons in all the latest colorings; sold regularly at 75c, special 50c.

Everything in Sheets, Pillow Cases, Spreads, Table Linen Etc.

Many special lots for this week's shoppers. Watch for special sales like these and you will save many dollars by buying when the prices are down.

As a Starter 75c Sheets 59c
Heavy quality sheets; size 81 by 90; seam through center; good for hotels and rooming houses; soft finish; free from starch; worth 75c, on sale Monday at 59c each.

$1.00 TABLE DAMASK 75c
70 inch bleached table damask; Irish manufacture; patterns in tulip, snow drop, ivy, morning glory and June rose; worth $1.00, on sale Monday 75c a yard.

$1.75 TABLE CLOTHS $1.25
German linen table cloths with row of drawn work; hemmed ready for use; size 2 by 2½ yards long; worth $1.75, on sale Monday $1.25 each.

59c SHEETS 49c
Bleached and unbleached seamed sheets; size 72 by 90; heavy quality, soft finish; free from dressing; worth 59c, on sale Monday 49c each.

15c PILLOW CASES 12½c
Linen finish pillow cases; size 42 by 36; splendid for hotels and rooming houses; worth 15c, on sale Monday 12½c each.

$1.35 BED SPREADS $1.19
Hemmed bed spreads; full size for double beds; Marseilles patterns; worth $1.35, on sale Monday $1.19 each.

$1.00 HUCK TOWELS 89c A DOZEN
1 case slightly soiled huck towels with red borders—the kind for apartment house use; worth $1.00 a dozen, on sale Monday while they last 89c a dozen.

49c TRAY CLOTHS 35c
Plain linen tray cloths; size 18 by 27; hemstitching and drawn work; worth 49c, on sale Monday 35c each.

$1.10 TABLE DAMASK 90c
72 inch unbleached table damask; all pure Scotch linen in snow drop, blue bell and Fleur de Lis patterns with open borders; worth $1.40, on sale Monday 90c a yard.



China Mattings

Regular 27½c Value for 20c

Just received 100 rolls finest quality China matting; heavy weight; made from best quality long straw; double face; glazed; fine corded edge; best matting made for wear; all colors; a special cut price sale; a regular 27½c matting, tomorrow cut to 20c a yard.

We expect a rush for this matting and it will be best for those who intend purchasing to come as early as possible.

New Shipment Of 3

Suits All the Very Latest Ideas Priced at $10 and

These are advanced styles made up to our order and under the personal supervision of our cloak and suit buyer, who preparing for this sale; goods made by New York's foremost manufacturers; fully 75 different styles; prices, $10.00

Regular $20 Fancy Eton Suits $15.00

These styles are made of a fine grade of chiffon Panama in navy, blue, and black; fancy Eton effects with and fancy vests, 9-gored box-pleated skirts; regular $20.00 values, special $15.00.

Stylish Tailored Suits $22.50
Suits in the latest design in all-wool chiffon panama in light and dark shades of gray, tan and green; some are in stripes and some in invisible plaids; there are some with fancy Eton jackets, others semi-fitted on the pony jacket order; full pleated skirts with tucked panels and tuck at bottom.

$6.50 Silk Waists 5.00
Silk waists in a fine grade of chiffon taffeta; full tucked front and back with double box pleats down front and cluster of fine tucks on either side forming yoke; button trimming down the front; some have fancy yoke effects; some with short sleeves and others with full puff and deep tucked cuff; blue, black, white, brown, light blue, pink, and all the new shades.

$1.50 Percale Wrappers
These wrappers are made of a good quality full pleated front and back; bertha over trimmed with finishing braid; braid also in front; full sleeve with buttoned cuff; bottom; stripes and figured designs; all blue, black, red and gray.

Novent Petticoat $3.
Jersey top, elastic waist band; full deep flounce of black heather bloom, a fabric imitates the softness, lightness and subdued

35c Neckwear 25c
We have just received by express 50 dozen fancy passementerie collars made of all silk braid; all new patterns; sold regularly at 35c, special 25c.

15c Handkerchiefs 5c
500 dozen women's handkerchiefs bought to sell at 15c, on sale Monday at 5c; they are made of a good quality of linen lawn; some with lace edge, others embroidered, and a great many are hemstitched; while they last, 5c.

Jewelry Novelties 25c Up
A splendid line of jewelry has just arrived—a large assortment of bracelets, hat pins, collar pin sets, waist sets, brooches, buckles, veil pins and cuff pins; 25c up.

45-in. Cotton Nets $1.25
We put on sale a special line of 45-inch white cotton nets; these nets make beautiful waists for dressy occasions; special at $1.25. They are in white only.

Hand Bags 85c
A leather lined bag for shopping; contains a purse to match; brown and black; a well made bag; special at 85c.



Some of the prettiest in the city are right here at Hale's—and cially selected assortment will be on sale at irresistible prices. Lo list—aren't you interested in some of these items?

30c MERCERIZED SUITING 25c.
Taffeta suitings, highly mercerized in the yarns; will retain finish when laundered; checks, stripes and broken plaids; worth 30c, on sale Monday 25c a yard.

15c IRISH DIMITIES 12½c.
Light colored dimities in dots and figures with fine hair stripe; worth 15c, on sale Monday 12½c a yard.

15c ORGANDIES 12½c.
Full line of colored organdies in shadow effects; large and small patterns; worth 15c, on sale Monday 12½c a yard.

12½c CHALLIES 10c.
Dark colored challies for comforts and draperies; will wash and launder well; 12½c value, on sale Monday 10c a yard.

25c INDIA LINON 19c.
40 inch India linon; fine, sheer quality for women's waists and suits; worth 25c, on sale Monday 19c a yard.

12½c OUTING FLANN
Heavy quality fleeced outi and stripes; worth 12½c, day 10c a yard.

25c GALATEA
Light and dark colored small stripes, figures and checks; suitable for b worth 25c, on sale Monda

12½c PERCALES
Light colored percales in dots only; slightly dam 12½c, on sale Monday 8

7c CALICOES
Light colored calicoes in dots and stripes; worth Monday 5c a yard. 20 y tomer.

59c EMBROIDERED S
French embroidered swiss figures; will make st dresses; worth 59c, on 39c a yard.

Luxury Lace Curtains For Less Than the Common Sort

Clearance of Mills—Sample Lines

No matter how markets are, a mill must clear out its samples every five months; and they always go at a loss, although they are perfect. There are dozens of lots here, not merely one sample curtain, as in most cases.

$2.75 CABLE CORD CURTAINS $1.49
1000 pairs white and Arabian cable cord lace curtains; 3½ yards long, extra width border; $2.75 generally. March sale price, $1.49 a pair.

$1.50 GUIPURE CURTAINS 98c
400 pairs cream Scotch guipure lace curtains; 2½ yards long; 50 to 60 inches wide; $1.50 is what you would expect to pay. March sale price, 98c a pair.

75c NOTTINGHAM LACE CURTAINS 39c
800 pairs Nottingham lace curtains; 2½ yards long; 38 to 45 inches wide; all perfect; you would consider them cheap at 75c. March sale price, 39c a pair.

BEAUTIFUL $8.50 CURTAINS $6.00
Brussels net, Renaissance and Irish Point curtains; very elegant designs; would be cheap at $8.50 if bought in the regular way. Sale price, $6.00 a pair.

$4.25 IRISH POINT CURTAINS $2.95
20 styles of Irish Point curtains; 3½ yards long; 54 inches wide; the most elaborate designs, 6 to 12 inches wide; an offering not to be duplicated in America.

$4.75 NET CURTAINS $3.45 A PAIR
These are wonderful values—French net curtains in handsome two-tone effects; cream, white and Arabian; 2½ yards long, 45 and 50 inches wide; very dainty designs; $4.75 values, for $3.45 a pair.

BEST QUALITY FRENCH CURTAIN NET SPECIALLY PRICED.
Many people prefer making their own net curtains, as windows are of various sizes and the ready-made curtains do not always fit. We are provided accordingly, and have a large stock of nets in all widths and weights.

Nets 54 inches wide at 35c a yard.
Nets 72 inches wide at 55c a yard.
Nets 90 inches wide at 65c a yard.
Nets 108 inches wide at 75c a yard.

$3.50 NET CURTAINS $2.48
Heavy triple thread bobbinet and cable net curtains; 2000 pairs finest Battenberg, Cluny, Arabian and other hand-made effects; 2½ and 3 yards long, full width; worth $3.50 a pair. Special $2.48.

$3.25 COUCH COVERS $1.95
Full 60 inches wide; perfectly reversible; fringed all around; these covers are very appropriate for sanitary couches.

CROSS STRIPE CURTAINS 98c—VALUES TO $4.00
900 fancy stripe cross stripe grenadine curtains for library, dining rooms and bed rooms; all 3 yards long; regular values up to $4.00 a pair. March sale price 98c each.

$8.50 MERCERIZED PORTIERES, $4.95
Mercerized portieres, full 50 inches wide and 9 feet long; 25 different beautiful patterns to select from; an endless assortment of colors.

$1.25 11-4 Blanket 98c
Special offering tomorrow; our 11-4 size heavy weight, double face, fine close nap, with shell stitched ends and fancy borders. A regular $1.25 blanket, on sale tomorrow, 98c per pair.

$2.75 11-4 Blanket $2.00
The new Beacon Blanket, 5 lbs. weight, 11-4 size, corded, same soft, fleecy face, and has all the merits and service of finest wool. Generally used for rooming-houses and hotels. Special tomorrow, price $2.00 per pair.

$2.50 Velvet Rug $1.85
We in the lot of best quality velvet rugs, sizes 27x54, in heavy face, leather tipped ends (very serviceable). No rug made better for wear and easier to keep clean. This lot to close tomorrow at $1.85 each.

$1.30 Duck and Goose Feather Pillow 99c
This is a special lot of about 100 best quality all-feather, absolutely sanitary, perfectly odorless, with warranted feather-proof covering; size 21x27 inches, 2½ lbs. Cheap at $1.50; tomorrow, cut price, 99c each.

SPRING STYLES IN CHILDREN'S DRESS

CHILDREN'S COLORED CALICO DRESSES—Princess style, trimmed with bias bands of white pique; full bishop sleeves; ages from 6 to 14 years. Special... **98c**

CHILDREN'S COLORED CHAMBRAY DRESSES—Princess and sailor suit styles, trimmed with white pique and pearl buttons; extra full skirts; bishop sleeve. Special **$1.25**

CHILDREN'S LINEN DRESSES—Full plaited skirt; round yoke trimmed with red embroidered bands; collars and cuffs trimmed to match. Special **$2.50**

CHILDREN'S BLACK and WH GINGHAM DRESSES—Full pl V-shaped neck; bertha trimmed ing and large pearl buttons; pleated skirt in front. Special .....

CHILDREN'S MOTHER HUB—Trimmed with embroidery full skirt with deep hem. Special .....

CHILDREN'S MOTHER HUB—With full ruffle bertha trimmed soutache braid; collar and cuff trimmed to match. Special ...

Special Sale of Art Squares

A Monday and Tuesday special in floor covering will be the 3-ply royal for service and beauty cannot be equaled. They are absolutely fast woven and easily kept clean; just the thing for bedroom and dining room cottages. All colors and newest effects. Cut prices for Monday and

7½x9 cut from $3.25 to	$2.65	9x10½ cut from $4.65 to	
9x9 cut form $4.00 to	$3.45	9x12 cut from $5.25 to	

Spring Styles In Corsets

There's None Better Than Warner's Rust Proof

WARNER'S RUST PROOF CORSET—Style 184, medium high bust, extremely long hip, front and side supporters, made of good quality coutil **$2.50**

WARNER'S RUST PROOF CORSET—Very high bust, short hip, long front, made of good quality coutil, embroidery trimmed, front supporters **$2.00**

WARNER'S RUST PROOF TAPE CORSET—For a medium small figure; a very soft, easy corset; no wide side steels; front supporters **$1.50**

A FULL LINE OF WARNER'S RUST PROOF CORSETS—in short, medium lengths, made of good quality sateen, with or without supporters **$1.00**

Just received a new line of Bust Ruffles, made of plain or dotted swiss, lace and ribbon trimmed, 25c to $1.00



Chiffon lends itself to

Moline falls gracefully over left sh

ONE of the numerous between-season with which we are always regaled definite fashions are at hand is the spring will see the end of the face v time being. This is, of course, quite an ab women have too chronic an objection to u and realize too keenly how much a ve tributes to a well-groomed appearance over with it.

It does point probably to a revival of the of which already many are seen in Paris. shionable Parisiennes have gone quite mad ov Hading way of veil wearing.

The Hading véil is a distinct revival, but such a furor now as when it was first intr few years ago by the popular actress. It way, quite a different thing from the fo sun scarf with which we are painfully famili country. It is a very dignified and ar ery of lace, put on with a consummate sens is becoming.

The long lace scarfs that form the Hading vei are worn on no other occasion even by her, the young girl not at all. For traveling and ary use, when drapery would appear quite do short lace veil, closely tied about the face, is ated.

At first the long lace veils, as seems in best t ays matched the hat, but now contrasting co suits as often seen. A large, dark blue hat; birds of paradise, for instance, was draped blue lace veil. A seal brown hat had a gray, white with gray, green and bl brown lace, which is universally becoming, clearly well.

Just how gracefully the long drapery of the Ha is arranged is clearly shown in this latest pict charming French woman.

Besides the lace veil proper, drapery of chi and embroidered net will play a conspicu on the season's hats. Streamers and thes and velvet will be no more popular than the dainty scarfs twisted around a "dressy" ing from it in soft, graceful folds.

The white hat, trimmed with masses of roses added distinction by the long, straight fold bordered net scarf caught around the cro hanging in straight folds almost to the waist.

A white chip hat, trimmed with chiffon and wh is made very charming with two long ends finished with an accordion-pleated ruf with a frilled beading.

Gray or black tulle or maline lends itself dainty drapery—very becoming to a fresh, you combines the undertrimming ends in one lo falling over the left shoulder and finish very pretty worn over the hat and tied a big bow with long ends. Tulle veils ar are equally luxury, as they are very perish must be always absolutely fresh and u to look well.

at a lively rate within the last week- | Professor Wiggs's [illegible]

NEW AND GRACEFUL VEIL DRAPERY



Chiffon lends itself to graceful drapery





A chou on the left side is attractive



Taline falls gracefully over left shoulder



The popular streamer effect in net veiling

The Hading drapery as worn by the Originator

A jaunty arrangement of Tulle

A bordered veil is considered smart

ONE of the numerous between-season rumors with which we are always regaled until definite fashions are at hand is that this spring will see the end of the face veil for good. This is, of course, quite an absurdity. Women have too chronic an objection to unkempt hair not realize too keenly how much a veil contributes to a well-groomed appearance ever to dispense with it.

It does point probably to a revival of the drapery of which already many are seen in Paris, where the irresistible Parisiennes have gone quite mad over the charming way of veil wearing.

The Hading veil is a distinct revival, but is as much a favor now as when it was first introduced many years ago by the popular actress. It is, by the way, quite a different thing from the flouting affair with which we are painfully familiar at present. It is a very dignified and artistic piece of lace, put on with a consummate sense of what is becoming.

The long lace scarfs that form the Hading veil are worn only to the "grande toilette" of the matron, and are worn on no other occasion even by her, and by the young girl not at all. For traveling and ordinary wear, when drapery would appear quite dowdy, the face veil, closely tied about the face, is subject to no rival.

Of the long lace veils, as seems in best taste, many matched the hat, but now contrasting colors are often seen. A large, dark blue hat, with a plume of paradise, for instance, was draped with a white face veil. A seal brown hat had a veil of dove gray, while with gray, green and black hats, white, which is universally becoming, goes very well.

How gracefully the long drapery of the Hading veil is arranged is clearly shown in this latest picture of a French woman.

Under the lace veil proper, drapery of chiffon, or of embroidered net will play a conspicuous part in summer's hats. Streamers and ties of chiffon velvet will be no more popular than one sees. Long scarfs twisted around a "dressy" hat and fall from it in soft, graceful folds.

A large hat, trimmed with masses of roses, is given distinction by the long, straight fold of chiffon net scarf caught around the crown and falling in straight folds almost to the waist in front.

A large dip hat, trimmed with chiffon and white plumes, is very charming with two long ends of chiffon, finished with an accordion-pleated ruffle, or with a frilled beading.

Chiffon or black tulle or maline lends itself to the drapery—very becoming to a fresh, young face. Here the undertrimming ends in one long end, thrown over the left shoulder and finished with a chou. Again, it may be twisted round the crown in the back and brought round under the chin, finishing with a chou beneath the left ear. This is very pretty worn over the hat and tied in a large bow with long ends. Tulle veils are a costly luxury, as they are very perishable, and must be always absolutely fresh and unspotted veils.

Most interesting, by the way, is all the new veiling. The lace veils are lovelier—and more expensive—than ever. Several charming real lace ones in white have exquisite borders of rose point. One princesse lace veil has tall, graceful flowers in appliqued braids to form a broad band at the bottom.

The black chantilly lace veils, with fine dots and deep, floral bands, are exceedingly popular either for drapery or to be worn loosely over the face.

A much-admired novelty in face veils has a single thread mesh, with close, fine dots in a contrasting color. Then there are tan meshes with brown dots, London smoke with light gray, pink or blue with black.

Most of the meshes of the new veils are fine, and dots are more moderate in size than usual. One becoming style has a very fine diamond mesh, with an almost invisible dot, nothing more, indeed, than a thickening of the threads where they cross. Sometimes the mesh is double, with a close embroidered dot, while a small-meshed maline veil is covered closely with tiny velvet points.

One of the most stylish of these face veils has a large, open diamond mesh of real silk thread, with big velvet spots. As it costs $5 a yard, however, it will scarcely be of general popularity. Much cheaper, but equally stylish, is a plain black mesh, with tiny chenille dots and a large, conventionalized four-petaled flower scattered through it. This veil is also seen in white. Another good-looking veil has a double diamond mesh, with a fine filet work in each corner of the diamonds.

As for the long chiffon veils, their variety is infinite. They are seen in every color, with light gray, London smoke and champagne color leading favorites. These veils are made up and measure three yards long. One very stylish veil in brown has a broad hemstitched hem and above it a two-inch box pleat hemstitched through the middle.

Some of the shorter chiffon veils, one and one-half yards long, are hemstitched, and have large velvet dots quite far apart. These dots are usually of a contrasting color, as gray with black velvet dots, tan with brown, and blue or pink with black. A white chiffon veil, with small white velvet pin dots, is extremely popular.

The most practical automobile veil is square. It is of chiffon cloth, one and one-half yards square, and hemmed all around. It comes in every color, but the light tan, gray, lavender and a warm red brown are specially lovely. This veil is put entirely over the hat, with the edges even all around, and is pinned firmly at the back of the neck.

Among the novelties in long veils is a pink silk tissue, with a two-inch hem and a pin-point thread dot in white. Another is a lace veil, in either black, cream or a deep shade of blue that is almost an Alice blue, with a broad border of embroidered flowers and foliage in silver thread. A mousseline veil that comes in many colors has a border of shadow embroidery in a deeper tone of silk, with small, self-colored silk dots.

Whether draped or worn over the face, the veil will this season, as ever before, be one of the most important accessories of a woman's toilet.



What Does It Cost You To Dress, Girls

LAST week I talked to you girls of the proportion in which you spend your money and asked for reports from those who had devised simple and practical methods of keeping accounts.

Today I wish to ask another question along the same line, although it is perhaps a little more explicit; it is this, What do you girls spend on your clothes?

This question, perhaps, sounds a little to you like the problem of the man who inquired how much it cost to build a house. Each girl, or, at least, each group of girls, spends a different amount, and the sum is gauged, as a rule, by the amount she can afford. Still, each of you has some plan of outlay for her wardrobe, and it is on this that I am seeking information.

This is a matter about which I have often wondered. When I see girls who cannot be receiving large incomes dressed in silk waists, showy furs and feathered hats, I wonder how they can afford it. I wonder, too—being a practical woman—about the quality and state of their underwear. Is it coarse and ugly? Is it entirely out of keeping with the fine garments that show? Do these girls wear heavy enough underclothing in winter, or do they trust to pride to keep them warm? Are their shoes stout enough? Do they protect their feet with overshoes in wet weather? Or do they stint themselves in every way and go without what they actually need in order to make a show on the outside?

Years ago I read a little English book that impressed me greatly, because it revealed to me a state of society which to me, an American child, seemed most peculiar. It told of a little girl who taught in a mission Sunday school in England, and spoke of how the girls in her class were reproved by the older teachers for wearing feathers in their hats. It was not considered suitable in "their class."

SHOULD ABHOR CHEAP FINERY

As a matter of course, every one has a right in this country to dress exactly as she pleases, in church or Sunday school, or out. But I wish sometimes there could be a consensus of public opinion that would enable girls to feel they could dress within their means without considering that they rendered themselves noticeable by doing so. A step in the sensible direction has been taken in shops where the saleswomen all dress in black. This leaves no room for competition in costume and must simplify the work and the thought the girls have to expend upon their dress.

I am the last person in the world to wish to restrain a girl's natural and commendable desire for pretty things. But I wish there were some way in which our girls could learn that it is possible to look well without indulging in cheap finery.

That is one reason—the main reason—why I am giving you this talk today. I am anxious to know what you girls spend on your clothing and see if you cannot, by comparing views, get and give some valuable suggestions.

A while ago I read a very interesting magazine article which set me to thinking and to wishing I could put it in the hands of every one of my girls. The writer treated the subject of women and wage earning and spoke of the difficulty all have in making the supply equal the demand. He states: "The most prodigate spenders of today are the housekeepers in our homes and the girls who stand behind the counter for a sum sufficient to hold body and soul in working harmony, and not always even that." He goes on: "Any one with everyday sense will see that their pay will not allow of white shoes and useless frippery, abominable because of its too evident cheapness. It will hardly permit even poor furs and pasted plumes and the endless fancy truck whose glory is ephemeral and too soon seeks the repose of the dump, when warm overshoes and healthful underwear should be the order of the day. If you will open your eyes as you walk down your thoroughfares and around your shops, you will see women dressed in a 50-cent style on a $5-cent income."

What do you think of it, girls? Do you agree with him or not? I am afraid I do. And when I say he is in the right I do not apply his remarks only to working girls, but to all women who try to make for themselves cheap imitations of costly articles.

There is just where the trouble comes in. We rail against class distinctions and say that in this country the poor woman is just as much worth while as the rich one, so far as character and judgment and real worth are concerned. And then we tumble over one another, like sheep jumping over the wall, in our endeavor to follow a fashion set by women who have thousands where we have tens—or fives, or less. Honestly, don't you think it shows a lack of independence and a certain meanness of spirit not to have the courage to dress as our means warrant, instead of making ourselves into poor and absurd copies of women with enormous revenues?

I suppose you think it is very easy for me to talk, because I am no longer a girl. Bless you, my dear children, do you suppose a woman ceases to like pretty things just because she has put on years? Don't you know that where a young girl can, if she is healthy and clean and happy, look pleasing in almost anything, the woman who is growing older ought to be well dressed, if possible? It is her duty to try to make herself attractive, and when she knows that nature is failing her and that wrinkles and gray hairs are coming, she longs for handsome materials, elegantly made, so that her clothes may at least look well, if she can't. So you see, I understand the temptation to spend money rather lavishly on pretty things. But let me tell you, right here, what I suppose many of you have already learned, that it doesn't pay to buy cheap finery. It doesn't pay, either, to spend money in following up an ephemeral fashion, something that is popular today and gone tomorrow.

Last summer I asked a woman if she meant to get herself white shoes.

"Not if I know it!" she said emphatically. "In the first place, it is a fashion which will go in a short time, and I don't mean to waste money on shoes that have to be cleaned constantly to look decent. And in the second and more important place, my feet are too big!"

Many a time afterward I wished the other women had her sense when I saw feet incased in shoes that gave me an idea of what canal boats would look like if they were painted white, or when I saw other wearers who evidently thought that because shoes were white once they would be white always and so had omitted the needed cleaning.

That is only one of many things. Here is another one in point. We have seen a great deal of late years. But do girls really think that a [illegible] coarse lace, which has no beauty in itself, is as a plain shirtwaist or some more durable [illegible] can be washed or cleansed again and again, look well? Don't you think it would be the [illegible] since you cannot get really beautiful lace, to wear well, to content yourself with something not be palpably an imitation? No one is thinking that the lace is real or even good. A way with the "pasted plumes" spoken of from whom I have quoted, with mock jewels, numerous other articles of dress one sees on



BEAUTY IN SIMPLICITY

It is not as though one could not look [illegible] wearing these cheap imitations. I know many who don't wear them. One, in particular, [illegible] mind. She is as hard working a girl as I [illegible] has a heavy load of expense to carry. She [illegible] plainly, although as some one once said of [illegible] couldn't look shabby to save her life." She [illegible] strikingly neat about linen, hair and hands. [illegible] waists are spotlessly clean, although of [illegible] and sometimes worn and patched to the [illegible] possibility. She detests shams, and for that [illegible] not wear lace or ostrich feathers or poor [illegible] plain clothing, a felt hat with a wing or a [illegible] or a knot of velvet, and a sweater under her [illegible] in cold weather. Yet I know no one who [illegible] things better than she does—only they must [illegible] since she cannot have those, she bravely does [illegible] looks very well doing it.

Perhaps you think I have wandered [illegible] Then let me come back to it. What does it [illegible] dress, girls? How much do you spend on [illegible] how much on luxuries? What is the least [illegible] on and feel satisfied that you look [illegible] me all about it.

Christine Terhune Herrick

P. S.—Every mail brings a host of [illegible] or the other (or both) of these two questions: [illegible] I address your letter?" or "How can I get [illegible]

Address all letters to me, in care of the [illegible] you see our page, inclosing a stamped, [illegible] envelope if you wish a personal answer.

For the ladies—send 10 cents in stamps, [illegible] ter or money order, made payable to me, [illegible] to me in care of this newspaper.

OBJECTS AND AIMS OF EACH AND ALL

PERHAPS some of you, [illegible] page for the first time, [illegible] just what the Each and All Society really is; what there is about it and objects to create so widespread [illegible] terest among "young girls of all [illegible]

The society was founded in [illegible] 1905, with Christine Terhune Herrick its president, and with an almost [illegible] membership of girls in nearly every [illegible] in the Union and in Canada.

Its object is to help girls help themselves by developing their talents, something the world wants; to solve difficult problems—the sort a girl can't calm, unbiased, out-of-the-family [illegible] upon—and to promote the exchange of general help.

Any girl may belong. There is no red tape about it. The sending of your name for membership gives you the right to every opportunity the society boasts. Mrs. Herrick stands ready to welcome, advise and to help.

WHAT THE VARIOUS WORKERS ARE DOING AND THINKING

A Commotion in the Hive

SOME time ago I gave the girls a talk with the heading, "Would the Old Father Be Shot?" My object in doing this was to arouse the girls to a clearer idea of the way in which the old fathers are neglected, slighted and made to feel themselves of so little consequence that life becomes wretched to them. By thus opening the eyes of the girls to these points, it was my hope that the fathers might have the world made better and brighter for them by their daughters.

I find, however, that many of my readers failed to understand me, and secured only the idea that I advocated the speedy and violent taking-off of the unfortunate old fathers. I therefore take this opportunity of stating that for my own part I think they ought to have the gentlest and tenderest treatment, and that I myself would feel inclined to take a gun to any one who tried to shoot any of the fathers, old or young, in whom I am personally interested. Let's make them so happy that they won't want to be shot or to depart this life in any other manner.

Below are a few of the letters I have had. Some of the bees I have stirred up had their stings with them!

"A Thousand Times No!"

Will you pardon me if I say that the picture illustrating your talk to us girls on today's page—"Shall the Old Father be Shot?"—quite shivers down my back? But after reading the page I think you did a very good thing to thus forcibly bring up before us the truth that the fathers do need a share of our affections and attentions. I have two of the best, parents ever had. They work uncomplainingly day after day, and month after month, and do everything in their power to make me happy. I think the fathers are neglected, perhaps not intentionally, but the hurt of being overlooked, if not being considered of enough importance to have their wishes consulted, is just as keen. Then, too, even by the excuse that may be offered, "Why, I never thought of asking father—he likes anything." Why is it that even a meal of things we like because the children have always been taught that they must have the best of everything, at no matter what cost of the parents' time, love or money, until the children have come to feel that only his or her own comfort ever need be considered? Or is it because the claims of society, clubs, conventions, take so much time and attention that the home is of secondary importance? Personally, I am a great home girl, and to me there is no sadder sight underneath the sun than a poor, dear grandmother and grandfather who have given the very best of their lives to their children, and then, when old age renders them feeble, needing their help more than ever, their hands forgetful and not so ready to grasp a thought or give an idea; when the poor, tired hands have forgotten their cunning—when all these claims have come—old age to those whose young lives were every bit as promising and full of hopes and ambitions as are our own—then to see them set aside, just as an old, worn-out piece of furniture would be cast into the attic, with never an unselfish thought for their comforts, not an hour given up to reading to the dear old people, but a force of circumstance, with, in many cases, a sense of their burdensomeness continually held up before them—is there in all this wide world a sight more pitiful, more heart-breaking? Oh! if I could gather all the poor, forgotten, neglected, cast-aside grandparents, and put them into a home where every comfort would be supplied, would I be happy!

Therefore, I say, No! A thousand times, No! Do not let the poor, old father be shot down like a deserter, but rather let us strive to see that his declining years be made more livable; to show him that we love him, to give him some interests, to make him a part of our own lives. It is, I think, the duty of the daughters, and in this busy world if the daughters would devote one-half the time to their fathers that they bestow on their pet dogs, fads and—young men. This is the way I look at the matter.

PUSS (Ocean Park, Cal.).

This is a long letter, but it is so admirably written, so fervent and earnest in its appeal for the "old father," that I am sure it will do good to all who read it.

Thinks the Mother is at Fault

I will admit that there are many fathers who are not attractive in their families or elsewhere; but why? Does the wife always hold the husband dear? Does she keep his mind and rights in the family sacred? It is very easy to neglect father. He is at work and his hands are rough and grimy, and he may be careless about his dress or manners. Does that justify the daughters in serving tea a little early for some stylish friends; in leaving him out of the parlor games and music? Men are more sensitive than women—one little slight will long rankle. Then comes another slight, and so on until the father is entirely neglected, sits alone all evening, and the rest of the family don't think about it. He will go out among other men, and together they are unhappy.

Don't ever allow one unkind thought to go out against the fathers of the families. If they were good enough to marry and become the fathers of the children, they are good enough still, and it is the fault of the women in the family that they grow unpleasant. The women are making this world. Whether it is good or bad is our fault.

E. C. W. (Glendale, Cal.).

Fathers Should be Chums

I should like to register an opinion on the "Father Question." Here in the West, at least, most of us would look at the question "Shall we pet our fathers?" as we would at "Shall we wash our faces?" we hadn't realized the question was up for discussion. We idolize our father, or we bring him up in the way he should go—but neglect him—never! Among the girls I know I am sure in the majority of cases the bond between the girl and her father is stronger than that between her and her mother. Perhaps it is due to the fact that the father usually lives more in her generation. He has kept up with the world; mother has let it slip away from her. It is to father that we working girls take our business worries and talk them over "man to man." We depend on father for his opinion of the men we know. We have had a task of the world's battle, and understand his struggle better. Among the twenty or more girls I have known well enough to know how things were, only one lacks an intense love for and interest in her father—and he deserted her mother. As for examples of fathers and daughters who are "chums," comrades in work and play, I could tire you with a list of them. My own dear "Dada" has been my refuge in times of trouble from the days of broken toys to grown-up heartaches. And no one else is quite the same to share a pleasure with, whether it be a new book or a bargain in ribbons. His business fads and politics he is equally ready to share. There is nearly forty years' difference in our ages; it isn't time that counts, but love and congeniality.

But it is after a girl marries and is settled in a home of her own that she turns to mother for guidance and sympathy. Homemaking doesn't change with the passing of a generation. Sewing, with her husband and outside interests, let her see that she doesn't neglect her old chum—father. It is father who misses his daughter when she marries nowadays. Mother, unless too great a distance separates them, is apt to feel she has just found her.

Won't you tell us, Mrs. Herrick, what the girls in general think about the matter of "shooting father"? I have often wished, after reading one of your talks, I could know what all the other girls are thinking about it.

JOYCE (Los Angeles, Cal.).

I wish "Joyce" had given me her address. Our California girls seem to feel strongly on this subject—but not a bit too strongly. With "Joyce," I would like to know how the other girls look at it.

"Fathers Ought to be Petted"

I certainly think that the fathers ought to be petted, for then we're up and help you. I'll bet those against our thinking anything about it. I think everybody who has such a good father as I have should love him a great deal

MARGARETTA L. (Philadelphia, Pa.).

An Uncomfortable Dream

Some time ago I dreamed that I was reading our page, and I saw my name on a list of those who had done nothing to prove that they meant to "stick to their pledge." While I don't believe in dreams and omens in general, this one roused me to action, for if such a list were to be made, my name would be among them. Although I have not been in school since spring, I have very little time to devote to club work. But if you will send me the name of some young girl who is an invalid, I will try to send some interesting clippings, poems, pictures, etc.—a sort of sunshine box.

EVELYN (Allegheny, Pa.).

If all our members who don't work for Each and All had bad dreams, what an epidemic of nightmares there would be through the land! I wish all the girls would have a dream to set them to work when they wake up!

An Interesting Description

I am staying in Bedford, Va. Perhaps the girls would like to hear a little about this town. From the main avenue one can see the court house, which is the life of the Blue Ridge. Parties climb to the summit to see the sunrise, and it truly is a beautiful sight. Then there are rocks on the top of the "Peaks" which are so oddly formed. One is shaped like a turtle, another is called "Needle's Eye," another "Lover's Leap," and another "Table Rock." Tobacco is one of the leading products here, and two-horse wagons laden [illegible] with [illegible] baskets, piled high, are a common sight just now. The farmers haul it to the warehouse, where it is sold at auction. The last Monday of every month is "Court" day, also called "Trading" day. Farmers ride into town leading horses of every color, but they are mostly a dejected and sorry-looking lot of nags. The farmers trade one with another; after the deal is closed they go to the Courthouse, where they all meet and talk on the street in groups for awhile, then return home with their purchases and tell their folks at home the latest news in the county. Some come to the "Court" day. At every street crossing here there are stepping stones about a foot high and a foot and a half apart. There are also a number still standing, and many old homes here, which make one think of the happy times before the war. The house I live in was built before the war, and there are the finest big fireplaces I ever saw. There are big rose-bushes in the yard, which bear the most beautiful roses.

I will send any girl a postal view of Virginia who will send me a late magazine or book of fiction. I am fond of reading. I am a native of Pennsylvania, and I get lonely at times. Books are the best company I have.

M. M. (Bedford, Va., formerly at Holmesburg, Pa.).

Perhaps it is partly because I am familiar with the appearance of those old Virginia towns that I think this letter so interesting. Still, I am sure others will enjoy it, and will be glad to make the exchange asked by "M. M."

Another Appeal for Reading Matter

I used to enjoy the paper so much, and the club page was the first to be read. I wrote you last winter. Since then I don't see the papers, and know not what my sisters are doing. But I would appreciate some papers most highly if any one would be so kind as to send them. And I want you to help me find the address of a member who sent me some music for exchange. It came in the bustle of moving and I have lost the address. I wrote once to the address as I remembered it, but have forgotten it all now and want to send what I have to her. I have felt awfully bad about it, but I am always so busy and worried I have little time to write. I would also like to know if there are any of the club members in Washington, D. C. I expect soon to go there, and if there are any who would lend a friendly hand it would be appreciated.

Mrs. M. C. (Roads, Va.).

Here is another letter from Virginia that will interest our readers. I am sure the request for papers will be promptly met, and I hope that the friend who sent the music may see this and reply.

Two Letters on the Quilt Question

Will you please tell the girls who desire quilt blocks that if they will write and tell me what kind they want I will be very glad to make them one or more? I have also a few cake recipes I would be willing to give to any one who wants them. I would like to receive a few suggestions about how the Each and All quilts and sofa pillows are made. If any are willing to help me—

E. M. W. (Pascoag, R. I.).

I am desirous to have an Each and All quilt, but know nothing whatever about the pattern, or how we can get these quilt blocks. Whenever it comes to quilt sewing, I am interested and willing to exchange pieces.

M. E. S. (Whittier, Cal.).

Again, let me refer quiltmakers to the chairman of the Quilt Brigade, Mrs E. D., Fig Ranch, Hollywood, Cal.

"Her Heart's Desire"

My heart's desire is to be an expert piano player. I have had a piano for two years, but never had the chance to learn. I learned a few notes in school, but of course that isn't much help. I play by ear, and everybody tells me that it will be against me if I should ever take lessons. I am also fond of singing and reading.

I would like to exchange souvenir postals with some girl from the West. I worked at millinery for a year, but couldn't keep it up on account of my eyes. I have all my own hats and also trim them. I wish I could be of some help.

NANA J. K. (Philadelphia, Pa.).

Where are the musical girls in the chapter who will help this member to win her "heart's desire"? There is sure to be some one ready to aid.

From the Utopian Club

The Utopian Chapter of Dorchester has secured its own clubroom, and recently had a bean supper, which was a great success.

K. L. (Salem, Mass.).

It delights me to make this entry.

Cross Stitch and Stamps

A few weeks ago I saw a request made by a lady in

TWO HELPFUL POEMS

HERE are two bits of verse which will, I think, appeal to our girls. They are sent by two Philadelphia members:

THE POWER OF FAITH.

Margaret A. Richard.

O, say not of anything, dearest,
That it is too good to be true;
That though it is lovely to dream of
'Tis not for such creatures as you.

Believe in and strive for the highest—
So nourish the faith in your breast
That you, by believing and striving,
Shall win what is fairest and best.

C. H. N. (Philadelphia, Pa.)

NO RETURNING.

Remember, three things come not back:
The arrow sent upon its track—
It will not swerve, it will not stay
Its speed; it flies to wound or slay.

The spoken word, so soon forgot
By thee, but it has perished not;
In other hearts 'tis living still,
And doing work for good or ill.

And the lost opportunity
That cometh back no more to thee;
In vain thou weepest, in vain dost yearn—
Those three will nevermore return.

F. L. A. F. (Philadelphia, Pa.)

Who Can Make College Cushions?

I wish you would ask the girls—those who make college cushions—to send me suggestions along that line. I have occasion to make a few, and would like some new ideas.

I have a small collection of foreign stamps which I would be glad to exchange for postcards. I notice many of the girls are collecting them, and would gladly let them have mine.

MAE (Roxborough, Phila., Pa.).

Who can give suggestions for the college cushions?

Helping the Invalids

I have lots of spare time, and if you have the names of any shut-ins or invalids who would like to have some one write to them, I would like to write and cheer them up.

MAY D. (Watertown, Mass.).

I wish all the girls willing to give such help as this would connect themselves with one of our Invalid Help Chapters.

A Novel "Door Tender"

I can crochet, also knit mittens, and would be glad to do something for you in that line. I make a very pretty and handy "door tender," and you may be interested to know about. Take a large bottle and fill it with sand. Then take a black stocking, cut foot off and sew across to make a bag. Put bottle-leg on bottle. Then around neck for waist line; then take cotton and stuff in leg to make body of waist and tie to the neck of bottle. Then stuff again to make head of the size of bottle. Dress it up like a colored woman, putting a bright red handkerchief on top of the head. Take black-headed pins for the eyes, sew a little red in for the mouth, and stand her down by the door to keep it open.

Would not a pillow made of blue with gold bees all around it and a web in the centre with the words "Busy bees improve each shining hour" be very pretty? I am thinking of making one as an Each and All pillow.

Mrs. E. B. H. (Waltham, Mass.).

The name "door tender" was new to me, but I think the idea excellent, and much better than the brick one often seen used in country houses for holding doors open in hot weather.

A Musical Girl

I would like to correspondent from the South. I am studying music and am also taking harmony lessons. I am 14.

PROUD (Lowell, Mass.).

Which of our musical Southern girls will write to this member?

A Modest "Star"

"I cannot do much," said a little star,
"To make this dark world bright.
My silvery beams cannot pierce far
Into the darkness of night.
But I am a part of God's plan,
So I will do the best that I can."

I compare myself to the "little star." I know I cannot do much to help the girls along, but I will do the best I can.

BERTHA (Philadelphia, Pa.).

You know it is all the single stars working together, "Each and All," that make the brightness.

Who Wishes to Exchange?

Will you kindly insert my name in the paper when convenient to you, as I desire foreign stamps, studies in water colors, battenberg patterns and crochet patterns?

B. M. B. (Allentown, Pa.).

Many are the girls interested in each of these subjects. I hope some of them will send for "B. M. B.'s" address.

Two Letters That Belong Together

When I asked for addresses before, several of them were telephone operators, and I tried to form a chapter; but only succeeded in obtaining one member, so the club was not a success.

CATHERINE B. C. (Philadelphia, Pa.).

I would like to join the Telephone Chapter, as I am an operator. I do not work at it now, as I have to keep house, but if I ever have to work again, I will be a "Hello" girl.

Mrs. N. K. (Redondo, Cal.).

Here is at least one member for "Catherine B. C.'s" chapter. Won't each of you try to get another, and won't the telephone girls already in Each and All help to make that chapter big and busy?

Wishes to Correspond in French

I take a great interest in French, although I don't know much about the language, as I studied it only two years at a High School. I attended High School three years, but was unable to finish. It was quite a blow, for I like to study.

M. E. G. (Farmington Falls, Me.).

We have girls who correspond in French and are able to help this member. Which one of them wishes the chance to do it?

Who Can Give Information?

I am a stenographer in a contractor's office. I work very much, but my ambition is to become a designer of [illegible] plans. Please mention on the page my desire to exchange postals.

ALICE W. (Los Angeles, Cal.).

I will gladly exchange cards with girls in the Eastern and Southern States and foreign countries.

"A LITTLE PILGRIM" (Pasadena, Cal.).

I hope to get a number of postals from the Mississippi River postals are very good, but I have a number of those cards.

MARY E. (Fulton, Miss.).

Will you please put me on the list as one who would prefer scenery and college views, also [illegible] like very much to get some foreign cards of "The Orange[illegible]," Paterson and other surrounding towns. I would like to have a correspondent who is interested in [illegible] and am trying to learn it myself. I have [illegible] cipal parts.

I would like to exchange postcards with [illegible] girls, and especially some of my own [illegible] like to correspond with some Californians.

A. M. (Ohio).

I would like it very much if you would put me on the Postcard Exchange, as I am very fond of postals and would like to exchange with [illegible] club members. I would also like to correspond with girls about my own age—20 years.

M. E. S. (Ohio).

I have been sending postals to the Postcard Exchange for a few have answered. Will the girls please write to me first this year? I will answer all. I would like to know if there is any [illegible] and all members in the Dorchester Chapter.

G. F. S. GIRL (Boston, Mass.).

I would be pleased if you would put me on the Postcard Exchange as desiring cards (foreign stamps). I would also be pleased to correspond with a girl in one of the Western States—a girl who lives on a ranch and is possibly a member of a society of other girls. I will tell her of mine, and its many places of interest.

"FABIOLA" (Salem, Mass.).

THE CORRESPONDENCE POSTCARD EXCHANGE

ADDRESSES of correspondents and collectors will be given only to members of Each and All. Applications for same must be accompanied by stamped and addressed envelope.

I would like to become a member of your correspondence exchange. I am fond of writing letters, and am sick, and would like to correspond with some one who is sick. I am a young married woman, 23 years old.

M. L. (Frankford, Pa.).

I shall be 16 next June, and would like to correspond with girls about my age.

H. M. (Pasadena, Cal.).

I wish to get cards from all States of the Union, but preferred.

Mrs. G. F. D. (Ione, Cal.).

I should like very much to have my name on your page as one wishing to exchange both postcards and letters. I will return all cards received. I would be delighted to hear from any of the members.

"DAPHODIL" (Boston, Mass.).

I am a bookkeeper in my uncle's office and [illegible] very much, but my ambition is to become a designer. Please mention on the page my desire to exchange postals.

ALICE W. (Los Angeles, Cal.).

I am a stenographer in a contractor's office. I work very much, but my ambition is to become a designer of [illegible] plans. Please mention on the page my desire to exchange postals.

RHODA W. (Omaha, Neb.).

I will gladly exchange cards with girls in the Eastern and Southern States and foreign countries.

"A LITTLE PILGRIM" (Pasadena, Cal.).

I hope to get a number of postals from the Mississippi River postals are very good, but I have a number of those cards.

MARY E. (Fulton, Miss.).

Will you please put me on the list as one who would prefer scenery and college views, also [illegible] like very much to get some foreign cards of "The Oranges," Paterson and other surrounding towns. I would like to have a correspondent who is interested in [illegible] and am trying to learn it myself. I have [illegible] cipal parts.

I would like to exchange postcards with [illegible] girls, and especially some of my own [illegible] like to correspond with some Californians.

A. M. (Ohio).

I would like it very much if you would put me on the Postcard Exchange, as I am very fond of postals and would like to exchange with [illegible] club members. I would also like to correspond with girls about my own age—20 years.

M. E. S. (Ohio).

I have been sending postals to the Postcard Exchange for a few have answered. Will the girls please write to me first this year? I will answer all. I would like to know if there is any [illegible] and all members in the Dorchester Chapter.

G. F. S. GIRL (Boston, Mass.).

I would be pleased if you would put me on the Postcard Exchange as desiring cards (foreign stamps). I would also be pleased to correspond with a girl in one of the Western States—a girl who lives on a ranch and is possibly a member of a society of other girls. I will tell her of mine, and its many places of interest.

"FABIOLA" (Salem, Mass.).

AN EXCHANGE C[illegible]

I WISH to hear from all the girls who would like an exchange—ideas, fancywork, postcards, etc. I wish to join the Name Club Chapter. Please send me a letter to the members containing the names and addresses of the various chapters, etc. I will appreciate anything you may send me.

Here is a good chance for those who have [illegible] something they would like to exchange. Why not? This invitation does not include postcards, but to nearly everybody who writes a letter to the members containing a stamped and self-addressed envelope and address of "Lis," and you can [illegible] parties.

Fritz

WHAT was the matter with Fritz? Evidently something ailed him, but no one seemed to be able to tell just what it was.

There was a dull, sluggish look in his eyes, his face looked pallid, and he all the time he complained of headache. His shoulders were rounded, his muscles were not firm and strong as they should be; he slept poorly, and as for his appetite, why, he had to be coaxed and coddled like a sick man's.

He ate all things that disagreed with him, work was the worst. And so his mother watched closely to prevent his from doing any work.

Never were there kinder neighbors. Each and every one took an interest in poor Fritz, sending in every sort of herb tea that they had ever heard of, every drop of which Fritz dutifully gulped down, but to no avail, for he grew no better.

"Poor fellow!" sighed the neighbors. "Is there on earth can be the trouble with him? Why cannot some one find out?

"Pity me! What will ever become of the poor boy when I am gone!" thought his distressed mother, who saw her life of grinding toil and trouble soon to end.

SCHOOLMASTER'S VISIT

Sure enough, she presently found Fritz nothing but her own but snug little cottage and garden and orchard. The latter was straggly and poorly kept, and, as the mother was gone, they were fated to die from neglect.

"Poor dear! What is to become of him!" thought Fritz one evening, as he sat at his cottage door. Just then he heard a voice addressing him from the gate:

"Good evening, Master Fritz."

It was the old village schoolmaster come to call on his old pupil.

"Fritz," said he, "my friendship for your father and grandfather gives me a right in you, and I am going to tell you a secret which I believe you have never heard. There is a purse of gold buried somewhere in this garden [illegible]

"A purse of gold!" cried Fritz, [illegible]

"Point out the spot, if you can, and I shall dig it up."

"I don't know the spot," said the schoolmaster, "it is somewhere here, however, and I have a faithful digging will discover it sooner or later."

"Then," sighed Fritz, "if only I had time, so that I could dig as long as necessary!"

"Ah, fellow, I forgot that," sympathized the schoolmaster. "But never mind. You can comfort yourself with the reflection that whoever lives to find it, if you have gone away will be glad enough to find and enjoy the gold. I will tell him—or maybe I had better—that there is a sort of charm about the purse of gold, for no slack hand will ever find it. The charm is that taking beautiful care of the [illegible] orchard, and not even one [illegible] be injured or allowed to die, [illegible]

Then the schoolmaster left him, and Fritz, [illegible] full of strange thoughts, which [illegible] every day [illegible] his old [illegible] He took [illegible] "When [illegible] cruel [illegible] cannot believe [illegible] hole or [illegible] over the [illegible]

FRITZ [illegible]

The [illegible] lous to know [illegible] They waited [illegible] and forthwith [illegible] ed the fact [illegible] on the line, and [illegible] forward after [illegible] station, [illegible] thought it might [illegible] his gong, and [illegible] fast between [illegible] al apparatus, [illegible] The unhappy [illegible] in the interior [illegible] "struck one," [illegible] to run, but [illegible] murderous [illegible] big enough to [illegible] and [illegible] well.

Rothschild

Carefully exam[illegible] business.

Be prompt in [illegible] Take time to [illegible] tively.

Dare to go for[illegible] Bear troubles [illegible]

Maintain your [illegible] thing.

Never tell busi[illegible] Pay your debts [illegible]

Make no use [illegible] ebonse de Roth[illegible]

WHAT DISTINGUISHED P[illegible]

You see a curious creature. He is no[illegible] notice.

Not to represent the name of a certain [illegible] give the name?

r and Canaries

ILLIAM TRELOAR, the new Mayor of London, in the Agricultural Hall, opened two days' show of the London Association, the proceeds are devoted to the Crippled Christmas Hamper Fund, of which Sir William, did good work in teaching people how to treat birds properly. [illegible] in captivity better than to shut out of doors.

[illegible] would the half be told, had [illegible] time to enumerate, for only twelve pages has it again. It would be hard was very much [illegible] however, because he understood [illegible] have a very beautiful [illegible] you only for the twelve [illegible] was elected to that office.

[illegible] had at home ate six [illegible] to his other birds, and [illegible] an alderman, because [illegible] cockatoo which talked [illegible] could hardly be made to [illegible] laughter, and [illegible] bird a member of Par[illegible]

Mous[illegible]

ON THE [illegible] trical [illegible] partures [illegible] station, rising [illegible] in the next [illegible] at Capri, [illegible] there should [illegible] stely came [illegible] there was a [illegible] line, and ord[illegible] nals of war [illegible] was by this [illegible] came to a dea[illegible]

Then began [illegible] messages. Th[illegible] lous to know [illegible] They waited [illegible] and forthwith [illegible] ed the fact [illegible] on the line, and [illegible] forward after [illegible] station, [illegible] thought it might [illegible] his gong, and [illegible] fast between [illegible] al apparatus, [illegible] The unhappy [illegible] in the interior [illegible] "struck one," [illegible] to run, but [illegible] murderous [illegible] big enough to [illegible] and [illegible] well.

Rothschild

Carefully exam[illegible] business.

Be prompt in [illegible] Take time to [illegible] tively.

Dare to go for[illegible] Bear troubles [illegible]

Maintain your [illegible] thing.

Never tell busi[illegible] Pay your debts [illegible]

Make no use [illegible] ebonse de Roth[illegible]

for Sheep.

[illegible] introduced into [illegible] a flock of them ran [illegible] were floated by their [illegible] saw them, and [illegible] a new species of [illegible] to try to catch them [illegible] next morning [illegible] a catch whose value [illegible] any load their boats [illegible]

g of Stamps.

[illegible] stamp, my son; [illegible] is its ability to [illegible] it gets there."—

Polly Evans' Story Page for Boys and Girls

Fritz and the Purse of Gold

WHAT was the matter with Fritz? Evidently something ailed him, but no one seemed to be able to say just what it was.

There was a dull, sluggish look in his eyes, his face looked pallid, and all the time he complained of pains. His shoulders were rounded, his muscles were not firm and strong as they should be; he slept poorly, and as for his appetite, why, he seemed to be coaxed and coddled like-wise to eat.

He disliked all things that disagreed with him, work was the worst. And so he was watched closely to prevent his from doing any work.

Of course there were there were kinder neighbors in Fritz's village, and every one took an interest in poor Fritz, sending in every sort of herb tea that they had ever heard of, every drop of which Fritz dutifully gulped down, but to no avail, for he grew no better.

"I do believe," sighed the neighbors, "that there on earth can be the trouble with him! Why cannot some one find out?

"Alas me! What will ever become of our poor boy when I am gone!" cried his distressed mother, who was tired of grinding toil and trouble, and was soon to end.

THE SCHOOLMASTER'S VISIT

Soon enough, she presently found Fritz nothing but her own neat little cottage and garden and orchard. The latter was untidy and poorly kept, and, since the mother was gone, they seemed to die from neglect.

"Alas! What is to become of him?" thought Fritz one evening, sitting at his cottage door. Just then he heard a voice addressing him from the gate:

"Good evening, Master Fritz."

It was the old village schoolmaster who came to call on his old pupil.

"I am sad to see, my friendship for your dear old grandfather gives me the right to you, and I am going to be honest which I believe you have heard. There is a purse of gold somewhere in this garden

"A purse of gold!" cried Fritz, "I must find it. Tell me the spot, if you know, and I shall dig it up."

"I cannot know the spot," said the schoolmaster, "somewhere here, however, careful digging will discover

"Alas!" sighed Fritz, "if only I knew that I could dig as long

"Ah, I forgot that," sympathized the schoolmaster. "But never mind. You can comfort yourself with the reflection that whoever lives here must have gone away will be sure to find and enjoy the gold. Perhaps he will—or maybe I had better—that there is a sort of charm about a purse of gold, for no slack soul ever find it. The charm



The Garden Grew Fast

or the purse of gold will remain undiscovered."

They chatted on for a little while, and then the old man departed, leaving Fritz full of wonder and thought over the strange thing he had just been told and which he could not doubt, because, as every one knew, the schoolmaster always told the truth.

His sleep was very restless that night. He tossed and turned and thought:

"Where can it be hidden? Oh, how cruel that I—a poor, sickly fellow—cannot be told the exact spot! For I believe I should not mind digging one hole or maybe two holes. But to dig all over the place! Impossible!"

FRITZ BEGINS HIS SEARCH

The more he thought about it, however, the more he longed for the purse of gold, and the less he wanted some one else who could and would dig to find it. Suppose there were others who already knew of its existence. Suppose they were greedily waiting for him to die so that they might begin to dig!

Full of wrath and jealousy, he could scarcely wait for daybreak, and, when it dawned, up he sprang, found an old spade, mended it and picking out a remote corner of the garden began to dig.

He dug deep and carefully, and crumbled up every spadeful of soil so that the purse of gold might not escape his eye. And, mindful of the charm which the old man had related, he got out his mother's seed bags and planted a variety of seeds in carefully laid out beds.

"Ugh! my back does ache and my legs are stiff and sore!" he groaned as he stopped work to prepare breakfast. "But even if I die from overwork, I shall keep on. No one else is going to get that purse of gold if I can prevent it."

How good his breakfast tasted. The black bread and the water! Why, it was the best loaf the baker had ever baked, thought he. Then he went out and resumed his work, and gradually, before he knew it, all the ache and stiffness wore off, and he became so interested in planting that at times he actually forgot that his original and only interest had been in the purse of gold.

As the days went by his delight in watching the tender, green shoots grow into wonderful, productive plants became unbounded. All he had done was to dig and plant, water and tend. Then sun, wind and rain had done their share in helping him. And now, behold the wondrous result! The garden grew so fast, that almost before his back was turned on the latest dug and planted bed, lo! the little leaves peeped up out of the ground, and seemed to say, "Good morning, good Fritz, we have come up from those little brown seeds you hid in the soil!"

Pretty soon the neighbors began to gather in groups and discuss the latest wonder—Fritz, once so weak and helpless, was carrying baskets full of garden stuff to market!

"Why, he's as rosy and healthy as any one now!" exclaimed one. "Evidently he has recovered from that mysterious disease that he had. I wonder what it was?"

The schoolmaster came and hung over the fence one day, and looked carefully at Fritz's garden and orchard.

"A fine crop of cabbages, Fritz," he remarked, "found the purse, eh?"

AFTER TWO YEARS

"No," answered Fritz, who was busy with his hoe. "No, not yet, sir. Fact is, I've been too busy to look for it lately. I've worked the garden from one end to the other; so I suppose it is in the orchard. But I shall not have time to hunt for it there until next spring at the earliest."

"Oh, well, it will keep," said the old man. "How are you feeling these days, Fritz?"

"Feeling? Oh! fine, thank you. Really, I haven't had time to think of my health."

No one, indeed, by this time, boasted of a better appetite or sounder sleep than Fritz enjoyed. Every day was busier and happier than the day before, the crops outdid themselves in bountifulness and quality, and Fritz found himself possessed of more money than he needed to spend, so he put it in bank and kept his bank book in a corner of the old family desk.

Time slipped by until it was the end of the second summer, and one day the old schoolmaster came for another visit to his old pupil. He noted the beautiful appearance of the garden and orchard, the finely cultivated vines over the porch and the borders of bright flowers, and he thought:

"Aha! Fritz is doing so well that he is getting ready for a bride."

THE SCHOOLMASTER AGAIN

He entered the house without knocking, and found Fritz seated at his desk, containing money he had just received from a sale of fruit.

"Ah, you have found it!" exclaimed the old man.

"Found what?"

"Why, the purse of gold!"

"O—oh!" and then Fritz smiled. "Why, sure enough—the purse of gold. I had forgotten it. Oh, I long ago quit looking for it, sir. I have already earned more gold than the purse contains, I am sure. So I'll let the next fellow hunt for it, if he wants to. I'm too busy myself."

Looking at his bright eyes, glowing cheeks, straight, strong back and clean, powerful legs, the old man laughed aloud, and Fritz, from pure sympathy, joined in with his own loud laughter.

"What's it all about, sir?" he asked.

"Well," returned the old man, "I promised you one purse of gold, but I see I should have promised a hundred. For see what you have accomplished!"

Fritz stared, light dawned upon his mind, and he shook his finger at the old man, half accusingly.

"Then you were only jesting?"

The old man's face sobered.

"No, Fritz, what I said was true. You have made it true. If you had not, some one coming after you would have."

Fritz understood, and took the schoolmaster's hand in his own warm one, with a look of great gratitude and affection. He, at least, now knew what the old, mysterious disease had been from which the schoolmaster had helped him to recover.

Jolly Games to Play

FOLLOWING are some tiptop games for indoors. It is a little early yet for outdoor play—especially in the case of quite young children:

Red Cap and Blue Cap.

The players seat themselves in a circle to represent tailors at work on a piece of cloth—a handkerchief or a duster will answer the purpose.

A leader or foreman is chosen, and every one of the company is named in turn Red Cap, Blue Cap, Black Cap, Yellow Cap, Brown Cap, etc. The leader then takes the piece of cloth and pretends to examine the work which is supposed to have been done by the workman.

He is supposed to discover a bad stitch, and asks: "Who did it, Blue Cap?"

The latter immediately answers: "Not I, sir."

"Who then, sir?"

"Yellow Cap, sir."

Yellow Cap must then answer at once in the same manner and name another workman. Any one who fails to answer to his name pays a forfeit.

If carried on in a brisk manner, this game will cause endless amusement.

Initials.

A list of the names of some celebrated persons should be prepared beforehand in this way.

The name is written at the left of the paper, and on the same line, to the right, a characterization of two or more words is written suggestive of the name it follows, and beginning with its initials in regular order. For example:

Abraham Lincoln	Absolutely Loyal
Robert L. Stevenson	Rare Loving Spirit
William Shakespeare	Worth Studying
Wm. M. Thackeray	Wit; Much Tenderness
Edgar Allan Poe	Extravagant and Peculiar
David Livingston	Delayed Long
Richard Steele	Rare Indulgence
Louis Agassiz	Loved Animals
H. R. Howe	Her Books Read
Mark Twain	Maker Travesties
H. M. Stanley	He Made Search
Louisa M. Alcott	Left Many Admirers
Christopher Columbus	Conquering Cruiser
Ralph W. Emerson	Really Worth Emulating
Wm. E. Gladstone	Who's England's Glory?
Mary Stuart	Many Schemes
Charles Reade	Clever Romancer
Oliver W. Holmes	Oh, What Humor!
Thomas Carlyle	Terribly Caustic
Charles Dickens	Cherished Deservedly

The lines are then cut across so as to leave one name and its accompanying sentence on each slip. When the guests have arrived and are seated around the room, the host or leader reads the short, descriptive phrases aloud, one at a time, and the person who first guesses the character referred to receives the slip.

At the end of the game a prize is given to the player who has won the most slips.—The Book of a Hundred Games.

The Blind Man's Wand.

This is another way of playing Blind Man's Buff, and is thought by many to be an improvement on that game.

The player who is blindfolded stands in the centre of the room with a long paper wand, which can be made of a newspaper folded up lengthways, and tied at each end with string. The other players then join hands and stand around him in a circle.

Some one then plays a merry tune on the piano, and the players dance round and round the blind man, until suddenly the music stops; the blind man then takes the opportunity of lowering his wand upon one of the circle, and the player upon whom it has fallen has to take hold of it.

The blind man then makes a noise, such as, for instance, the barking of a dog, a street cry, or anything he thinks will cause the player he has caught to betray himself, as the captive must imitate whatever noise the blind man likes to make.

Should the blind man detect who holds the stick, the one who is caught has to be blind man; if not, the game goes on until he succeeds.



SUN.	MON.	TUE.	WED.	THU.	FRI.	SAT.
					1	2
3	4	5	6	7	8	9
10	11	12	13	14	15	16
17	18	19	20	21	22	23
24/31	25	26	27	28	29	30

MARCH BRINGS BREEZES SHARP AND CHILL, SHAKES THE DANCING DAFFODIL

THE stormy March is come at last,
With wind, and cloud, and changing skies;
I hear the rushing of the blast
That through the snowy valley flies.

Ah, passing few are they who speak,
Wild, stormy month, in praise of thee;
Yet, though thy winds are loud and bleak,
Thou art a welcome month to me.

Oldest New Yorker

JUST listen to this. The oldest living thing in New York is a great big tortoise; he is 200 years old; his name is Buster and he weighs 227 pounds. He is very gentle, and eats from the hands of his keepers. A gentleman who lived in Honolulu many years ago told me the big, old turtles used to walk about the streets there and eat the scraps of food people would throw to them. They were so large that the little children used to climb up on their backs and ride about. How queer it would look to us to see turtles roaming about the streets, and how very funny it would seem to ride on one!—The Circle.



WHAT DISTINGUISHED POET?

Is one a curious creature. He is not the ordinary size, you notice.

It is to represent the name of a certain great poet.

Beautiful Things

BEAUTIFUL faces are those that wear,
It matters little if dark or fair,
Whole-souled honesty written there.

Beautiful eyes are those that show,
Like crystal panes where hearth-fires glow,
Beautiful thoughts that burn below.

Beautiful lips are those whose words
Leap from the heart like songs of birds,
Yet whose utterance prudence girds.

Beautiful hands are those that do
Work that is earnest, brave and true
Moment by moment the long day through.

Beautiful feet are those that go
On kindly errands to and fro
Down humblest ways if God wills it so.

Beautiful shoulders are those that bear
The needful burdens of homely care
With patient grace and daily prayer.

Beautiful lives are those that bless,
Silent rivers of happiness
Whose hidden fountains but few may guess.

Ted

I HAVE a little brindle dog.
Seal-brown from tail to head.
His name I guess is Theodore,
But I just call him Ted.

He's only eight months old today—
I guess he's just a pup;
Pa says he won't be larger
When he is all grown up.

He plays around about the house,
As good as he can be.
He don't seem like a little dog,
He's just like folks to me.

And when it is my bedtime,
Ma opens up the bed;
Then Ted he nestles down real cozy
And just make room Ted.

And oh, how nice we cuddle!
He doesn't fuss or bite,
Just nestles closely up to me
And lies there still all night.

We love each other dearly,
My little Ted and me.
We're just good chums together,
And always hope to be.
—Maxine Anna Buck, in Our Dumb Animals.

Thread and Eggshell.

Some interesting and effective little tricks may be performed with the aid of thread that has previously been soaked in salt and water. This renders the ash of the thread, when burned, sufficiently strong to support a light weight, such as an empty eggshell, provided there is no vibration in the article to which the thread is attached.

Having suspended an egg by a prepared thread, a match can be applied and the thread burnt right through without the egg falling to the ground.

Wanted for Ornament.

My little brother, aged 4 years, who was visiting his grandparents, was fond of sugar. One morning at breakfast he repeatedly asked for more sugar to put on his oatmeal. One of his aunts said, "You don't need any more sugar." Willie replied, "Oh, I only want it for an ornament."

Mouse Stops Train

ON THE Italian railways an electrical apparatus, upon the departure of a train from any station, rings six strokes upon a gong in the next station. The station master at Capri, hearing three stroked when there should have been six, immediately came to the conclusion that there was something wrong on the line, and ordered up the electric signals of warning. The train, which was by this time under full headway, came to a dead stop.

Then began a transfer of telegraphic messages. The passengers were anxious to know what was the matter. They waited while the messages went back and forth. The inquiry established the fact that everything was right on the line, and the train was ordered forward after considerable delay.

The station master about this time thought it might be well to look into his gong, and there he found stuck fast between the cogs of the electrical apparatus, a mouse.

The unhappy animal happened to be in the interior of the clock when it "struck one," and down he attempted to run, but was caught between the murderous wheels. His little body was big enough to stop the whole apparatus, and consequently the train as well.

Rothschild Family's Maxims.

Carefully examine every detail of your business.
Be prompt in everything.
Take time to consider, but decide positively.
Dare to go forward.
Bear troubles patiently.
Maintain your integrity as a sacred thing.
Never tell business lies.
Pay your debts promptly.
Make no useless acquaintances.—Alphonse de Rothschild.

A Play Powwow

ONE of the most delightful of "dress-up" parties is a jolly play powwow.

You can have friends of all ages participate, and it will be sure to be very informal.

Issue your invitations on sheets of birch bark, using Indian characters as decorations. You can even word the entire invitation in Indian characters and send each guest a "key" on a separate slip of paper, so that they may have all the fun of deciphering the invitation.

For instance, the date is indicated by the proper quarter of the moon (for which you may consult an almanac); the hour by symbols of that time of day; a wigwam represents the meeting place; a pipe of peace indicates the character of the meeting (for peace, not war); and a picture of a corncake will give a clue to the character of the refreshments.

Make it clear to all that they are expected to come in Indian costume.

The costume is easily devised. Take heavy brown linen, some turkey-red cotton, bright beads and several bright quills and secure from somewhere a very gay blanket.

With these materials you will have no difficulty preparing a make-up that will be both very effective and a good disguise. Take your choice of the characters of an old squaw or young Pocahontas, an old chief or a young brave.

The hostess has wigwams, tripods and kettles to set up. And for refreshments she should try to have Indian foods—cornmeal cakes, Indian pudding and other dishes made of corn (maize).

It will add to the interest of your powwow if you allow it to be known at the time invitations are issued that prizes will be given the guests whose costumes are voted to be the best.

Real Cinderella

THOSE who love the old story of Cinderella will be interested to know that she was a real person, but not, as many suppose, a German or English girl of a few centuries ago. She lived in Egypt at least 2000 years ago, and her real name was Rhodope.

One day, when she was bathing in the Nile, an eagle carried off one of her shoes, which she had left on the river bank. The eagle dropped the shoe, which was of fur—not of glass, as the legend has it—right at the foot of the King, who was staying at Memphis. He was so surprised at the small size of the shoe thus literally flung at his feet that he sent a messenger to discover the owner of such tiny feet.

The messenger succeeded in finding the owner of the shoe, and Rhodome was brought to Memphis to become the queen of King Psammetichus of Egypt.



AS EASY TO TRAIN AS DOGS

land available can keep a kangaroo, and it will be found both gentle and teachable. Some years ago we heard a good deal about the "boxing" kangaroo, and people thought then the kangaroo was difficult to train, but it really is as easy to train as a dog, after it gets over its shyness.

Kangaroos as Pets

FOR some time past there has been a great desire to be original in one's pets.

Dogs and cats are as popular as ever, of course, but people have taken a fancy to other animals as well, lizards, prairie dogs, and even rarer animals, such as emus and young alligators.

And now the kangaroo craze has taken hold, ever since the beautiful Countess of Warwick started it. She has a very fine specimen at Warwick Castle.

Any one who has a little pasture

Some Puzzles to Solve

Hidden Cities.

Who can find a hidden city in each of the following:

1. The amber liniment cured her trouble.
2. No age, no action, was betrayed.
3. Mr. McCawber, gently rocking, related his story.
4. Did you see Fred in Burgomaster costume?
5. Just suppose that our small Sammy should be lost!
6. When you are all on, don't fail to say "Ready"!
7. Behold your fidelity to friends—this you are constant in, O plebeian!

Conundrums.

1. How many foreigners make a man uncivil?
2. How many weeks belong to the year?
3. Why is a watchdog bigger by night than by day?
4. What confection did they have in the ark?
5. When is a lady's dress like an unfortunate bullfighter?
6. Why is an old man's farm in Texas like the focus of a sunglass?
7. Add half a score to nothing and what animal does it make?
8. What shape is a kiss?
9. What is the difference between a beehive and a bad potato?
10. What's the difference between a piece of honeycomb and a black eye?

Charades.

If you a journey ever take
No matter when or where,
My first you'll surely have to pay,
Before you can get there.
My second you would scarcely see
In London though you go;
But still 'tis what I hope you are;
Few better things I know.
I say my whole with secret pain,
Though hoping soon to meet again.

Can you tell the answer to this charade? It is a word of two syllables, eight letters in all.

Beheadings.

What is pretty and useful in many ways,
Though tempting weak mortals to ruin their days?
Take one letter away and then will appear
What youngsters admire every day in the year;
Take two letters away and then, without doubt,
You will be what it is, if you don't find it out.

Can you give the answer? (A word of five letters.)

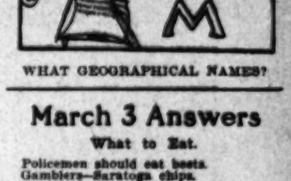
Truthful Tommy.

"Tommy," said a father to his son, "have you been at those six peaches I put in the cupboard?"

"Father," said Tommy, looking into his eyes, "I have not touched one."

"Then how is it your mother found five peach stones in your bedroom, and there is only one peach left on the plate?"

"That," said Tommy, as he dashed wildly for the door, "is the one I didn't touch."—Tit-Bits.



WHAT GEOGRAPHICAL NAMES?

March 3 Answers

What to Eat.

Policemen should eat beets.
Gamblers—Saratoga chips.
Car conductors should eat jam.
Chiropodists—Corn.
Printers—Pi.
After-dinner speakers—Taffy.
Henpecked husbands should eat quail.
Office seekers—Plums.
Dentists—Gumdrops.
Insurance presidents—Dough.
—Life.

Conundrums.

1. Meadow lark.
2. Killdeer.
3. Phoebe.
4. Bunting.
5. Butcher-bird.
6. Dove.
7. Flickers.
8. Duck.
9. Booby.
10. Bob White.
11. Chat.
12. Snowflake.
13. Teeter.
14. Thrasher.
15. Wagtail.
16. Yellow-hammer.
17. Whistler.

—Our Young People.

Word Square.

S	C	O	L	D
C	O	L	O	R
O	L	I	V	E
L	O	V	E	S
D	R	E	S	S

Fish That Can Walk.

The mud-skipper is one of the queerest fishes alive. It really is a fish and lives in the water, but it can climb out on to the shore and crawl. It likes to clamber up on to roots of trees and perch there. Another funny thing about it is that it breathes with its tail! The skin there is very thin, and the fish breathes through it quite easily.

THE WAR EYE OF FRANCE

From Eiffel Tower Armies and Fleets of the Republic Are to Be Directed and Controlled

GIGANTIC war eye, that will sweep the whole of France—her frontiers, her chains of fortresses and her seaboard—such is to be the further mission of the famous Eiffel Tower, of Paris.

This structure, erected as the chief curiosity of the Paris Exposition, has outlived its usefulness in other respects, and has been made the central point of the great wireless signal system of the French army and navy.

From the top of the tower, which is 984 feet from the ground, officials of the army may direct military operations in any part of the Republic, and even for considerable distances over the frontier in adjoining countries. Its naval fleets in the Mediterranean, the Bay of Biscay, the English Channel, the North Sea or the Baltic will be in constant touch with the directing authorities in Paris.

Should France and England become allies in some future conflict, direct communication with London can be maintained from the Eiffel Tower. Southward from it waves of warning and command will float into Algeria and Tunis. From this remarkable tower may issue orders that will change the map of Europe.

Lift up your eyes and behold them that come from the North.—Jer., xiii, 20.

DURING the army manoeuvres last fall the various corps were directed from the new station. Later, fleet movements in the English channel and the Mediterranean were ordered without a hitch in the same way.

Quite recently the scope of communication from the tower has been extended, so that now messages are exchanged with London and Berlin on the one side, and with Tunis and Algiers, on the African coast, on the other.

The work of equipping it for signal purposes is now going on, and it is expected to instal there the most complete system of wireless telegraphy in the world.

The French are pleased with the idea of retaining the architectural curiosity, and their vanity is tickled by the plan to make it the most wonderful war eye on the globe.

Indeed, the enthusiastic people confidently expect, in a short time, to see airships arriving at and departing from this great steel stem—an airship station nearly 1000 feet above earth.

Built by the famous engineer, Gustave Eiffel, the tower was completed in March, 1889, in time to serve as one of the notable features of the exposition of that year. It was the leading attraction of that big show, and has never since ceased to draw visitors and coin.

It cost considerably over $1,000,000 to build the tower, for which 7000 tons of metal were used. Of the cost, $292,000 was voted by the government, while the engineer supplied the rest. The profits for 1889 alone nearly paid the cost.

Some idea of its height—984 feet—may be gained from a comparison with other structures of the world. The Washington Monument, at Washington, D. C., is 555 feet tall; the broad-brimmed hat of William Penn, on Philadelphia's City Hall, is 547 feet above the pavement; the dome of St. Peter's, in Rome, rises to only 448 feet, while the great pyramid of Cheops is but 486 feet high.

From the top of the Eiffel Tower on a clear day one can see about eighty-five miles. At night a searchlight from this eminence stabs the surrounding darkness.

At its base this wonderful tower covers nearly two and a half acres of ground. Its lower section consists of four built-up iron columns, each of which consists of four smaller columns, resting on masonry piers.

Springing gracefully upward, the four main columns curve toward each other until, 620 feet above the surface, they join in a single column. Above this the long needle of the tower rises 364 feet higher.

At 189 feet, at 380 feet and again at 906 feet there are platforms which are reached by elevators, as well as by stairs.

From the highest platform a winding stairway climbs to the very pinnacle of the structure, but this part has never been open to the public.

When these different platforms are converted into airship stations, the French will, indeed, possess a novelty of which they may be proud.

They are daring enough to attempt almost anything. A few years ago the government settled, in a startling way, a difference of opinion between the Minister of Marine and the Naval Board of Construction.

M. Pelletan, the Minister, thought modern battleships were being made in too complicated and delicate a fashion. The maze of electrical wires and other machinery upon which the working of the turrets depended would be put out of commission, he argued, by the impact of a heavy shell.

"It is impossible to build a floating fortress like a watch," he declared.

"Well," retorted the other authorities, "there is a way to settle the matter; if you will order a test we shall see who is right."

So, to the amazement of France—of the world, in fact—the new battleship Suffren, pride of the navy, was ordered out for the test; to be fired upon by a sister ship.

Just outside the picturesque harbor of Brest she was anchored, her decks cleared for action. To within a few hundred yards of her steamed the big battleship Massena, which let go, full and fair at the other, with one of her twelve-inch guns.

The great shell struck the Suffren's turret squarely, rebounded, and burst into fragments. A large black splotch appeared on the turret—that was all the damage apparent.

Whatever damage was done to the mechanism of the turrets was never made public, but two sheep that had been imprisoned in the turrets were not injured.

So, when the French complete the equipment of the Eiffel Tower as the eye and brain of their military operations, they will doubtless have some startling innovation to present.

Upon a peace footing the French army consists of about 550,000 men; the total strength of the nation is figured at something over 4,600,000.

Were the armies of France to invade Germany, England or Italy, they could be directed by the Eiffel Tower station far into those countries—to the capitals of England and Germany did they succeed in getting that far.

But if the main duty were defense of the republic's home territory, the wireless system would probably be even better, as many more permanent stations could be erected along the line of frontier fortifications from which to communicate with Eiffel.

When the new frontier line was drawn by Germany after the war of 1870, it was arranged that all the strongest positions should fall on the German side of the line. The first line of defense stands back from the frontier, at Verdun, Toul, Belfort and Epinal.

The defenses of Paris are fifty miles from the city, extending around it in a circle of fortifications so that an invading army—the Germans, for example—even after passing the first line of defense would have to fight through this inner ring.

For that reason there will never be a siege of Paris in the same sense as the last. Should an enemy get past the fifty-mile line of forts there would be no other obstacle in marching upon the city.

Here, then, is the necessity for a great war eye at the capital overlooking all the military area within the frontiers.

The army corps at Nancy would probably bear the first shock of a German attack; every turn of the tide of conflict must be known at once to Paris, so that the other corps may be promptly moved like men on a chessboard.

In a similar way the fleets under each color could be moved. France's great navy can be cemented into a mobile and effective force. She has in active service 357 fighting ships of all kinds and 257 other vessels.



Part VII— 8 Pag
ILLUSTRATED FAMILY SECTI
OH! HERE'S FLIP! WHAT IS THE MATTER, WHY ARE YOU SO EXCITED
OH! HERE COMES THE FIRE DEPARTMEN
HIGH PRICE
ICE
MPANY

Part VII— 8 Pages
ILLUSTRATED FAMILY SECTION.

Los Angeles Sunday Times

Tri-Color Sheet.
MARCH 10, 1907.

LITTLE NEMO IN SLUMBERLAND

THIS IS THE FROZEN GARDEN OF JACK FROST. ISN'T IT BEAUTIFUL?

EVERYTHING IS FROZEN HERE, EH? WHAT IS THAT NOISE I HEAR?

OH! HERE'S FLIP! WHAT IS THE MATTER, WHY ARE YOU SO EXCITED?

OH! HERE COMES THE FIRE DEPARTMENT

COME ON WITH ME! I'LL SHOW YOU SOMETHING! COME ON, HURRY!

TELL US WHAT IT IS, FLIP! DO TELL US, FLIP!

COME ON! YOU'LL SEE THE FUN!

HIGH PRICE ICE COMPANY

GET OUT OF THE WAY

THESE FELLOWS AIN'T GOING TO DO A THING!

PALACE OF JACK FROST

HIGH PRICE ICE COMPANY

HIGH PRICE ICE COMPANY

WHAT ARE THEY DOING THIS FOR? OH, DEAR!

WHY ARE THEY TEARING DOWN THE PALACE, FLIP?

HUH! 'CAUSE THEY NEED THE MONEY, I GUESS. I'M GLAD OF IT HE! HE! HE!

HIGH PRICE ICE

NO WONDER I WAS COLD. OOOH! WHAT A DREAM! OOOOH!

(COPYRIGHT, 1907, BY THE NEW YORK HERALD CO.)

Some Matters of Especial Interest to the Women.

THE MAN OR THE MACHINE.

HOW WILL CUNNINGHAM OUTRAGED THE PROPRIETIES.

[SPECIALLY CONTRIBUTED TO THE TIMES.]

All we women above impudence—impudence of the right kind, and from the right kind of person, I mean—so, when Will Cunningham, as we afterward found him to be named, came toward us from the down-stream side of the parapet of the bridge on which we were resting, after a ten-mile spin, both Mary and I felt a thrill of delightfully outraged propriety.

A handsome, clean-cut looking fellow he was, who obviously intended to speak to us, without a trace of embarrassment, and, at the same time, without a sign of over self-confidence.

"I beg your pardon," he said, raising his cap, "but do either of you ladies happen to have a pet charity?"

Mary is a great believer in Dr. Barnardo, and said so, adding: "But why do you ask?"

"Well," Mr. Cunningham said, "the fellow on the other side of the bridge will owe me a sovereign in a few minutes; now I want to give it to some deserving object, but as I'm rather weak on deserving objects, I thought, perhaps, you might be able to help me out, if only for the sake of charity. It's awfully good of you not to mind doing so. You fancy Bernardo, eh? What's his special line?"

Mary was in the midst of a subscription list at that very time, and became deeply intent in making a convert to her pet charity. I was quite keen on it, too, so that for some minutes the conversation was very animated; Presently, Mr. Cunningham, who had been glancing at his watch for some moments past, said: "Well, it sounds all right, but I should like to hear more of it. I'll just get the money, so the other fellow needn't wait any longer. Back in half a minute," he added, as he crossed the bridge.

We saw the strange young man fumble in his pockets, and count out money into "our stranger's" hand. He mounted his machine, grinning rather sheepishly in our direction as he rode off.

"Do you mind coppers?" Mr. Cunningham asked, as he returned. "Pretty nearly cleaned the poor beggar out, fancy. Shouldn't make rash bets, though, should he? And now about Barnardo. What happens to the lads after he gets them out to Canada?"

And Mary and I told him. He was so deeply interested, that he forgot to hand over the money at once. He kept jingling it in his hand, and at last thoughtlessly slipped it into his pocket.

From the discussion of charities we naturally drifted on to the discussion of charitable people, when we found that we had many mutual friends in Langham, so that, when Mary suddenly discovered that we should have to hurry home, or be late for dinner, it seemed not at all out of the common that Mr. Cunningham should accompany us on the way.

"I wonder, Miss Agnes," he remarked presently, "how it is that we have never met before, for—it's inconceivable, isn't it?—we've never been properly introduced."

"No," said I, with as much severity as I could assume at a moment's notice, after having been talking to him, as though to an old friend, for more than half an hour, "And perhaps you'd better——"

"Introduce myself," said he, which he immediately proceeded to do, though that was not at all what I was about to suggest. Cunningham's my name—Will Cunningham, Col. Cunningham's my father. You know him, don't you?"

Of course we knew him very well indeed. He lived on the other side of Langham, but Dad and he were great friends.

"I've only just got back from Australia," he continued, "which accounts, perhaps, for my country manners, and speaking to you without—I—being—er—but you don't mind much, do you?—er—now."

As it turned out we didn't mind, and he seemed such a nice fellow that I don't believe we should have minded much, even if—but there——

"May I come and take you for a run tomorrow afternoon, Miss Mary?" he asked, as we reached our gate. "May I, Miss Agnes? I'm at a loose end these days, and should be awfully glad if—er—"

"Well, really," said Mary, hesitatingly.

"Right you are," he replied. "What time will suit you best? Three o'clock? Capital."

He had opened the gate for us, and had said good-by, when Mary remembered the subscription. She didn't quite like to ask for it straight out, so she said:

"Oh, Mr. Cunningham! Do tell us before you go what was the bet about at the bridge?"

"My word!" he exclaimed, rather evasively, I thought, diving his hand into his pocket. "That was a near shave! Nearly went off with your sovereign! Near as a toucher, didn't it? Here it is."

"Thank you," said Mary. "But"—persistently—"how did you win it?"

"Well—er—" he replied, as a faint tinge of color showed under his tanned skin, "er—the fellow betted that you—er—wouldn't talk to me—for five minutes if I spoke to you without—er—"

"What frightful impudence!" I cried, thoroughly shocked at the glaring impropriety of the whole thing.

"Wasn't it?" cried he. "I thought at the time, but—er—we made him it up, didn't we? Cost him a month's cricket money, did that little bit of cheek! Know better next time, won't he? Well, well, you want to be off—good night. Three o'clock tomorrow—good-by."

As Mary and I dressed for dinner we agreed that he was dreadfully impertinent—and—that we liked him very much—very much indeed.

The following afternoon, after a delightful ride, our good opinion was confirmed; but when he came in to tea and made himself thoroughly agreeable to the Mater and Dad, we were not, perhaps, so loud in our praises—as we thought.

From that time hardly a day passed without his coming to the house, even when the weather was too bad for riding, and before long—I grew to be very fond of him, and so did Mary—very fond of him indeed.

He liked us, too, very much, though we could never be sure which he liked better. He seemed very happy when Mary and he had to lag behind to mend a puncture in her back tire; and then he enjoyed himself immensely when he and I lost Mary for quite a long time, in the labyrinth of lanes round Langham.

One afternoon, when we were resting on the bridge where he had first met us, he astonished us by suddenly remarking:

"I've a great secret to tell you girls. I'm going to be married!"

We were surprised, I can tell you, and very much fluttered, too, for really we both love—were very—liked him, ever so much, and we had had no idea that there had been anybody—er—else.

"Yes," he repeated, "I'm going to get married. And," he continued impressively, "I mean to make the bridesmaid a present of the very best bicycle that money can buy."

I wanted a new machine terribly, and so did Mary for the matter of that—but I always more impulsive than she, and I blurted out:

"Oh, that will be lovely."

"You really think so?" he asked, turning toward me, with rather a queer look on his face, as he repeated, "You really think so?"

"Why, yes," I replied with conviction, and then, as the possible significance of his question occurred to me, added, rather lamely. "Of course—er—a capital present."

He rode home that evening with Mary, and I found it hard for me to see the road sometimes for the tears that would come into my eyes, though I was truly glad for Mary's happiness and pride when she showed me the engagement ring before we went to bed that night. Diamond and sapphires.

C. N. P.

THE WIFE BULLY.

The Question of How She Should Be Suppressed from a Woman's Viewpoint.

[Manchester (Eng.) Chronicle:] Only one thing is almost as bad as a bullied wife—and that's a bullied husband!

What miserable derelicts they are! And, generally speaking, it's the wives who take all and give nothing, who "boss the show" to such a specially inhuman extent.

Observe a woman with a little money of her own and you'll find her deferring with courteously affectionate politeness, to her husband on most subjects where his opinion isn't of any value.

It is always on her mind that by not taking advantage of nature's fundamental law—viz., that the man be responsible for his wife's food, roof, clothes, and every etcetera—she is conferring a species of benefit upon the individual she has married; and directly a decently-bred person feels that a benefit is being conferred, the delightful pastime of bullying becomes impossible.

To confer favors is to close our lips. But the woman who confers nothing but herself, her dressmaker's bills, and her empty pockets has no feelings of delicacy to restrain her from bullying the patient victim from whose pocket all blessings flow, and for that reason it is that bullying wives are particularly to be found among the middle and lower middle classes.

Wives placed on a little higher social scale (or professional money-earning women) are more or less independent, therefore they don't feel it necessary to assert themselves every five minutes in order to emphasize the triumph of a subjected husband.

In fact, I know a couple at this moment whose case is representative—except that in this instance the "Mrs." has all the money, and the "Mr." none, barring what he earns by the practice which she bought him.

But is he bullied just because he would be powerless to resent it if he were? Not a bit of it! In fact, quite the contrary. His wife makes a point of appealing to him on every subject, and to one who knows, there is something pathetic in hearing her make such remarks as: "I want to coax Harry to take me to Monte in the spring," or, "I'm teasing Harry to stand me new sables," or, "I want another motor, but Harry says he can't run to it"—when cheques to settle these luxuries would be drawn from her bank, or from the capital she has put into the firm.

But to take a reverse example, I must quote the case of another pair.

The man is a big, good fellow; he comes of a noble foreign family, and in order to wed the penniless daughter of an English peer gives up home, friends, country, and brilliant prospects.

But instead of appreciating all these sacrifices which have been made for love's sweet sake, this little minx (who never paid more than 1s. 11d. for gloves in her maiden days) nags and bullies, dictates, and commands till her husband positively refrains from even expressing an opinion regarding the weather.

One evening when we went over to their house for a quiet game of cards, the following sentences formed a sort of undercurrent running through her other remarks.

"Pip"—she calls him "Pip," which is short for some name of many syllables—"do pull the screen across the door, I'm so cold. I've told you to always draw it, and you always forget! . . . Pip, do turn down the gas stove; the room's getting insufferably hot! I never knew such a man for roasting people out! . . . Go up and get my shawl, please. No, no not the grey one—you know I never wear that—the pink one! No, I can't say where it is; somewhere upstairs, I suppose. . . . Do pass Mrs. Wentworth-James the chocolates. You are the very worst and most inattentive host I ever saw! . . . Oh, don't drop matches on the carpet! . . . Where's the programme of last night's concert? You don't know? My dear Pip, do you ever know anything you're wanted to know?" and so on. "Well if you want to go out"—this when the poor, cowed giant suggested coming part of the way home with us—"you mustn't go farther than the end of the road! I want you in to put up the cards—you know the girls have gone to bed! Mind, I shall expect you back in four minutes!"

And surely enough when we got to the end of the road Pip, who had so desperately enjoyed being able to make a few uninterrupted remarks, came to a halt.

"Oh, come a little farther," I said, maliciously longing to thwart the curly-haired bully at home.

"No, no, no; I—I must get back—I must!" he cried in a panic of terror—and though I persuaded quite vehemently, the fear of wife overcame the politeness to guest.

Like a shot he bolted, and through the stillness of the night we could hear his big feet running hard, so that the prescribed four minutes should not be overlapped!

And this instance is only one of many.

The world is full of usually portionless wives who won't allow their husbands liberty, individuality, music halls, sport, pipes, male pals or any of those little luxuries which only serve to make a man more than ever appreciate the joys of home life with the "one little girl in the world."

But the wife-bullying goes on, and on, and on, till contemptuous friends fall away, invitations cease to arrive, servants leave before "their month is up," and the young man becomes old before he has any right to be middle aged!

Oh, husbands of England, I call upon you to rise up and make a stand against this course of feminine despotism. Don't let it continue another day. Gently and firmly inform madame that you have had enough, and that until the system entirely ceases dress money will be conspicuous by its lessened proportions, guests will not be entertained, nor will invitations be accepted, because you don't intend to be made a fool of any longer.

Begin this at once—tomorrow morning (Sunday is a bad day to commence,) and you'll find by Saturday there is a change in the marital atmosphere. The wife-bully must be squashed. She is a curse to society, and the spoiler of good men's lives. She detracts from the public value of her personal possession (the husband,) and she fully evidences her own illbreeding. Down with her.

Let her retain the sovereignty of womanhood, which demands nothing and gets all; but don't let her bully any more.

GERTIE DE S. WINTWORTH JAMES.

NEW YORK'S MILLINERY.

Some New Beauties Which Are a Great Delight to the Feminine World.

[Millinery Trade Review:] Spring millinery is here in all its glory, bringing in its train such a store of beauty and novelty as must surely delight the feminine world in general. Milliners are breathing a sigh of relief as the absence of the much-bent eccentricities of the past few seasons is noticed. The saleswomen will have an easier time this spring, and the world of women will find itself in more becoming but none the less modish headgear.

The mushroom brim is notably prevalent among the new models, and brims in general have a tendency to droop. Although there is no lack of the lifted brim, it is never the directly upstanding sort, and most usually it droops again after being lifted.

Crowns are in every variety. The draped sorts and the low, broad styles in various unusual shapes are most in evidence. Draped stray crowns are much used, the braid being sewn in a sort of tam or hood shape and then draped, usually being caught in some fashion against the crown. The straight Gainsborough crown is little used in the early models, nor does the dome crown appear in any appreciable number, though the rounded edge is shown on many crowns.

The crown is not an absolute necessity, however, and many models show the plateau used with no pretence of a crown. Others show flower crowns, either closely set in a regular crown shape, or simply a mass of naturally arranged flowers.

There is a wealth of novelty straws this season in addition to the well-known favorites so long in use. Leghorn is evidently to be even more popular than last year; Panama is much shown in the more expensive hats; Milan, hemp and Jap braids are in good standing; hair braid, the most essentially summery of them all, is again to the front and pyroxylin is likewise well favored. The Italian tape braid is shown in exquisite quality; in addition there are any number of fancy straws, whose treatment, rather than origin are of importance.

Silk and satin are used in combination with straw in some very modish creations, and though somewhat heavy in effect, are still very smart. However, while summery fabrics are readily accepted for winter wear, the reversal of the order is not so pleasing, except in the matter of plumes and wings, which are now equally the property of summer and winter season.

Ribbons are still used in quantities, though not quite so lavishly as last spring, but the loads of flowers and plumes could scarcely be weightier. The ribbons used are chiefly of the faille and messaline variety, although the novelty printed sorts are likewise used. Velvet ribbons are especially well favored and are much used for streamers.

Flowers never offered a more attractive medium of trimming. Not only roses, which are in every size and color, and the violets, always popular, but almost every flower that suggests itself to mind is in the milliner's assortment. Morning glories in muslin or in velvet are simply exquisite; wistaria in its delicate colorings makes a beautiful addition; pansies are in all the richness and beauty that is so peculiarly their own; forget-me-nots, lilacs, field flowers in all their multitudinous variety, and beside these are the wonderful grapes in every color, cherries and grasses.

Plumes were never more extensively used, and not only are the usual plumes and tips in order, but the fancy-made ostrich in boa and willow ends, and also odd little ruchings are in endless variety. Wings are possessed of all the beauty of the natural sort, but are in such wonderful suppleness, shapes and sizes, that none could suppose them anything but "made," even though they are so skillfully put together that the feat seems impossible of accomplishment.

The novelties in the feather line are in almost endless succession. Argus quills lined with marabout, curiously "burned out;" coque feathers, that have a wonderful fragility and daintiness of appearance, though quite durable; coque and marabout combinations in many sorts, birds both natural and made, and quills, are in every conceivable style.

Ornaments take a conspicuous place this season, variously shaped buckles in every sort, from the simple cut steel to those which are really triumphs of the jewelers' art, being most conspicuous. The large novelty pins are much used and they likewise come in many different materials and designs.

Perhaps the most predominant feature in the spring's showing is the drooping effect in which the trimming is arranged in the back. It is not at all uncommon for the mass of flowers, or feathers to reach nearly or quite to the shoulders, and long streamers of ribbons are much used.

Scarfs and long veils are also notably prominent, and are very dressy and becoming. Ribbon and chiffon frequently are joined in a scarf, while the long chiffon or brussels lace veils form a very effective garniture. Chantilly lace combines very prettily with chiffon and occasionally spangled veils are seen. Plaited chiffon or ribbon frequently forms the border, a border of some sort being used on almost all of these draperies, which usually shroud the crown and then fall gracefully from the back of the hat.

She Always Had Good Servants.

I know a very sweet, beautiful old lady, who says she has always had good servants, and she does not understand all this talk about their deterioration. Although she keeps half a dozen, there are seldom any changes. She never takes any great pains to look up their references, yet she usually gets good, honest people and keeps them.

People who are so fortunate as to have the friendship of this charming woman do not wonder that she always has good servants. She is so good to them, so kind and considerate, that they seldom want to leave her. They like the sunshine, and they thrive in her sunny nature. When they are sick, she is always looking after their comfort. They all know that she takes a real, motherly interest in their welfare, aside from the mere work she can get out of them. She enters into their personal lives, shares their sorrows and their joys.

Many a capable, well-meaning servant has never been able to make a success, because employed by an incapable housewife, who, without tact or sense, has vitiated her efforts. Not every well-intentioned person has strength of mind and will power enough to dominate an unfortunate environment. Many get discouraged and tired of trying to do well, and succumb to indifference.

I believe the great servant question can only be solved through the kindness of employers. I believe absolute unselfishness will settle everything. All strikes, all dissensions and differences will be settled by the application of the Golden Rule.—[O. S. Marden in Success Magazine.

FORECAST OF FASHIONS.

An Outline of Some Interesting Novelties of the Coming Season.

The following items, giving an idea of some of the interesting novelties of the season, are gleaned from Dress:

EMBROIDERED PARASOLS—Completing the list of accessories to the toilette, for matron and maid alike, parasols embroidered, and made of the same material to match the frock, are to be the fad of the season. Natural color floral designs will appear in embroidery upon some of the thin white linen slips, for it is in this adjustable manner that the various covers will be used—the season's trend being that no note of discord may be even suggested in the color scheme means much this year; embracing the smallest details of the attire.

FOOTWEAR—A complete departure from previous styles of colored colonial ties are those of bronze or patent leather with a strap buckling across the base of the tongue. These are to be worn with the pale tinted summer gowns, as the white canvas or the colored suede have become too popular. Tan leather will be more worn than for years for the afternoon; in fact, they are the whim of the season. Bronze or black silk stockings are worn in the latest hosiery, clocked in groups, between embroidered stripes of same convention.

BOUDOIR DRESSING—A fad has arrived and seized upon the feminine fancy, which is to have negligées, tea-gowns, the coffee matinées and accompanying petticoats, the same tint as the boudoir color scheme. For instance, should pink roses be the wall paper design, then all these dainty silk or mull garments are of the same rosy hue, and so on through the whole gamut of floral colors that can be matched in textiles.

PETTICOATS—Parisiennes are favoring the trig little hand-embroidered white petticoats to wear with walking costumes, and with the advent of spring these very cleanly garments will entirely supplant those of silk. For street wear, a firm cambric is used, with flounces and underruffle embroidered in a fancy scalloped edge, a few simple sprays above. For the lingeries frocks, the petticoats are the most wonderful creations of lace and fine hand work.

FICHUS—Fichus are newer than berthas both for débutante and matron, and with the cape yokes and cape sleeves will dominate the styles for frocks of light materials for summer wear, being either of lace or elaborately trimmed with lace. An early importation of very sheer hand-embroidered fichus, show them almost in cape depth with long stole ends to be knotted at the corsage. As yet they are only to be had in white.

NEW TABLE APPOINTMENTS—A gorgeous silver centerpiece for formal entertainments comes with a raised plateau, in an irregular oval shape, the border showing a wonderfully executed hand-wrought design. This border touches the table at various points, and the finish is that known as French gray. The deep fruit dish of unusual proportions corresponds to the plateau and is in the same charming irregular oval shape, the design elaborated to cover the much larger surface, but not losing its graceful lines. Four two-branch candelabra can be fixed to the bowl, the sockets concealed in the design, so a totally new effect is gained for table decoration when lighted, and the bowl and plateau can also be used separately.

PIERCED SILVER CENTERPIECES—A flat silver mat effect, with the pierced border, showing lovely design of scrolled floral vines, and the middle part etched in an English pattern, is raised slightly above the table level by an under rim. It is to be used in place of a lace centerpiece on a highly-polished tea table.

GIRDLES—In evening gowns it is to be particularly noticed that not only has the very high girdle been dispensed with, but that the bolero effects which were ubiquitous a short time ago, have given away to a draped effect, the fullness caught crosswise in soft little folds that are scarcely more than wrinkles.

BRAIDING ON GOWNS—Both pique and duck are to constitute the smart little coat and skirt suits, suitable for informal occasions, and braiding in fine soutache is the newest ornamentation. An occasional inserting of a heavy lace, such as Irish crochet and crochet lace buttons, contribute towards the general effect.

SUMMER EVENING GOWNS—These summer party dresses are creations of almost ethereal beauty; for them misty laces are combined with lace, net, or some other gossamer-like material, calculated to produce the most diaphanous exterior; and for the younger set, net, trimmed with ruffles of chiffon weight ribbon in somber effect, or else with rows of tiny flowers caught by baby ribbon rosettes at intervals, are particularly fancied.

COLORS COMBINED WITH WHITE—As a boon to the woman to whom white, alone, is not becoming, comes the news that finally hand-tucked bands and medallions of colored batiste are being inserted in the white lingerie frocks between outlining rows and scrolls of lace. Any tint fancy dictates can be used, the more vivid shades but sparingly, of course, but lace must be at either edge or otherwise a harsh line ensues at the joinings, the mesh of the lace necessary to soften the contrast between even a pastel hue and the pure white of the batiste or dotted mull which are the two favorite materials for these gowns.

The Way to a Curry.

As a curry is one of the most delightful of supper possibilities, the following recipe obtained in the Bengal Presidency by Edward Spencer, author of "Cakes and Ale," ought to be accepted as one of the most important additions to the maiden's private cookery book:

"Pound and mix one tablespoonful of coriander seed, one tablespoonful of poppy seed, a salt-spoonful of tumeric, half a salt-spoonful of cumin seed, a pinch of ground cinnamon, a ditto of ground nutmeg, a small bump of ginger, and one salt-spoonful of salt. Mix this with butter, add two sliced onions, and fry till lightly browned. Add the material to be curried, and pour in the milk of a cocoanut. Simmer for twenty minutes, and add some lime juice."—[Bohemian.

Dickey's Plot.

SHOWING THAT ALL'S FAIR IN LOVE AND WAR.

[SPECIALLY CONTRIBUTED TO THE TIMES.]

Dickey Fleming, the everywhere-present, the always-with-something-to-say-for-himself, had raised his tones slightly above the whisper that became a conspirator, because the darkness and the shrubbery concealed him, arch traitor that he was.

"But suppose she doesn't like it?" whispered the other figure.

"Oh, she'll be sure to—likes him amazingly—and he's been hard hit from the first day. It would be a match, anyhow, sooner or later. I'm just going to help it on a bit. When a man gets to be 30 he's too delicate about his love-making to suit me."

"But suppose she should be angry?" insisted the other voice again. "I am sure it would make me perfectly furious if I were in her place, and if I were ever to find it out."

"She'll never know," said Dickey, readily. "He'd just go to her, you know, saying that I sent him to plead my cause—and the old chap can talk pretty well when he gets strung out. Then Jeanie'll give him a hint—Why don't you speak for yourself, John?—you know, and the next thing they'll come out, arm in arm and smiling like one o'clock, and Rembert will break the horrible news to me that he has unintentionally supplanted me in the affections of my beloved. Of course, it's my cue to look wretched for a day or two, but I'll gradually recover, and begin to look up and take notice when you're around——"

Fan broke into a hysterical giggle, crying: "Oh, Dickey, you are so original! I always said you were intended for a comedian."

Dickey struck a dramatic attitude, right foot advanced, hand on heart, after which they went in, laughing.

Miss Garner, the queen of the house party, was very gay that evening, and several of the disaffected, who had inquired why she should have the distinction of sovereignty in anybody's house party, were beginning to see why. True, she was 24, but here eyes were really remarkable when she was animated. True, she was not wealthy, was little more than dependent, and decidedly the poorest of Mrs. Arnaud's guests, but her voice in speaking was enchanting, and when she sang every one remained in the room. True, her mouth was large, but then her teeth!

In short, that evening Miss Garner was amusing and entertaining as many of the house party as could get near enough, when she chanced to glance up and saw Dickey Fleming leaning against the wall with his arms folded, gazing at her with hungry eyes. The moment his eyes met hers Dickey sighed, and dropped his gaze to the floor with such a look of agony that the unconscious Miss Garner turned to her hostess, and said, hurriedly: "Upon my word, Mrs. Arnaud, I am afraid something serious is the matter with Dickey Fleming."

Dickey had no trouble in making his meaning clear to Mr. Rembert, whom he sought out early the next morning. The man's dark face colored, and the hand that held a book clasped it until the fingers whitened under the pressure. That he was keeping a strong hold on himself was evident, for a mere casual onlooker might almost have been deceived into thinking him perfectly composed.

"And you think you love this young lady?" he asked. He had swung around in the revolving chair so that his face was toward the window, and Dickey was left to solace himself with a view of one ear and the back of a well-formed head.

"Oh, sure!" said Dickey, with ready enthusiasm.

"Then why don't you tell her this yourself?" asked the elder man, coldly.

"Oh, I've tried over and over!" said Dickey, rattling a ruler on the table. "When it comes to the point I'm struck dumb, you know—couldn't say a word to save me. Besides, I know she'll listen to you—the women all do. And say, anything you can throw in, you know, about my good qualities——"

The other whirled suddenly around in the revolving chair, and looked Dickey in the face. "By the way," he said, dryly, "what are your good qualities?"

Dickey's furtive grin took on an embarrassed look. "Well, you know, I wouldn't like to speak about that," he said, with becoming modesty. "You just think it over—anything right gorgeous you can throw in I'll take it as a favor. Don't make it a 'beaut,' will you, and I'll try to live up to it. Ta-ta, now; I leave you to think up your little 'spiel.'" And Dickey went out, happily unconscious of the look that followed him.

Mr. Rembert was not visible to those who were wondering and complaining at his absence until several hours had passed, and scarcely had he made his appearance when it was known that he and Miss Garner had walked away down toward the bank of the pretty lake that shone silver-smooth in the valley, girt about with a fringe of beeches. Whereupon Dickey hugged himself with grinning delight, and Fan confided to a few choice spirits that Dickey had planned the greatest scheme, the outcome of which was to be that Miss Jeanie Garner would come back from the walk engaged to Mr. Rembert. The entire house fluttered with the news.

When they came strolling back, nobody did anything, because no one was really certain. True, he was very pale, but he was talking quietly, and was carrying her parasol; and as for her, the broad-brimmed hat shaded her face and she had slipped through the hall and away before any one could see her. Dickey's face, red and smiling, appeared for a moment at the front parlor door, and Rembert followed him in, too intent on the business he had in hand to heed a subtle flutter of skirts beyond the portieres.

"Well?" said Dickey. He concealed a grin behind his hand, and tried to look loudly expectant.

"Well," repeated Mr. Rembert, brusquely. "I have accomplished the very unpleasant office you asked me to undertake for you. And the young lady assures me——" He paused, and Dickey had a brief temptation to execute a jig or any other rapid step which would relieve his feelings. "She assures me," continued Mr. Rembert, deliberately, "that she feels honored by your love, and that she accepts your offer."

Dickey's jaw dropped and he groped aimlessly with one hand. When he recovered, Mr. Rembert had gone, and there was an echo in the back parlor as though a door had just slammed. He was alone in a huge, blank world which was all one vast mistake. When he recovered again, Miss Garner was sweeping gracefully down upon him. She held out both hands, and smiled as she came.

"You dear old Dickey," she cried, "why didn't you tell me long ago? And why didn't you tell me yourself, you silly boy?"

She was close to him—her hair touched his cheek as she bent toward him. Dickey was shaking as with a violent ague.

"You are trembling with the suspense, you poor fellow!" She said, caressing his hand. "Come, let's tell the others—of course I should want everyone to know. And we'll not have a long engagement, dearest, will we?"

She opened the door, and Dickey was led forth as a lamb to the slaughter. It seemed to him that not a member of Mrs. Arnaud's house party was more than fifteen feet from the door. Everywhere that he turned were eyes—amazed eyes, amused eyes. And after the congratulations, which were profuse beyond necessity, Homeric laughter went trailing off down the corridors and into the grounds and about the place until the very lake echoed with it. Fannie Deering turned her back upon him when he tried to speak to her, and had gone silently upstairs.

Miss Garner was reeling in the pleasure of her new possession. She walked with him in the avenue; she sat with him on the lawn to watch the sunset; she kept him by her all the evening in the parlors.

When Dickey escaped to his own room at last, and had put bolt and bar between himself and a too-hilarious world, he shed tears of bitter repentance. It did not occur to him that there was anything to do but stand by the bargain he had made. The queen of the house party was his—alas, his fatal attractiveness had been his ruin, for he had been for two long weeks busily constructing a future for himself, through every nook and corner of which moved a little girl called Fan.

And Fan was an heiress. It was so easy to love Fan. And she would never forgive him. She would not even wait for him until death or some unforeseen calamity should set him free. Perhaps she would even marry the hated Rembert, the too-eloquent Rembert,—who had had a hand in his undoing.

For some weary days thereafter Dickey was led about and shown off by his financée, manfully trying to look as little miserable as possible, even in a dim way to make love. That he did it badly he knew, and it did not help him in the least to see her pause and look at him with interest at such times. It was a telegram that broke the spell and proved the signal for the breaking up of the house party. Miss Garner read it at the breakfast table, and twisted the yellow slip thoughtfully.

"Too bad," she said, with regret, "I suppose I must go. It's my lawyer, you know. How tiresome. Dickey, will you drive me down to catch the 12:30 train?"

There were exclamations of sorrow on all sides, and one cried out "Oh, well, if you are going, I think I shall leave in the morning."

In a few moments Mrs. Arnaud knew her house party would be filling before another day has closed, but she smiled. It had been a great success.

Dickey's nerves thrilled a little as he gathered up the reins. They were all crowded around her and could not let her go. How popular she was, after all—and how stunning. At least it was something that this splendid creature was going to be his wife, and she had been unable to resist him. Dickey sat up a little straighter and gave the bay thoroughbreds a flick that they instantly resented by nearly pulling his arms from the sockets. They were less than half a mile from the station before he had them under control again. Then he glanced sideways at the face under the slanting hat brim. It was all over with Fan, and he might as well make the best of it. He put his arm around her.

"I wouuldn't do that, Dickey, dear, if I were you," she said, sweetly, restoring the arm with decision to its proper place.

"I'd like to know why?" said Dickey, much injured. "What's the use of being so stand-offish with a fellow when we're engaged?"

"Because we're not engaged, Dickey," she said, with a charming smile. "Because it's all off and you are going back to that little Deering girl and be a good boy all the rest of your natural life. There is the station, Dickey—and drive carefully now."

Dickey was still gasping when she fluttered up the platform beside him. Not engaged?"

"But what do you mean?" he cried. "Aren't we engaged?"

"No, we're not engaged, my son," she said, with a little motherly air. "You know you talk so loud when you are plotting, Dickey—and the truth is, I was in the summer house that night you made it up."

Dickey shrunk visibly. His smart outing suit became suddenly a misfit. He pressed his hand to his forehead. "But Rembert," he groaned. "Good heaven's he'll never get over it."

Miss Garner laughed. "He's going up on the same train with me. It's four hours from here home, and if I can't manage a little thing like that in four hours I don't deserve to succeed."

She had gone into the car, and was leaning from a window "Oh, Dickey," she called, sweetly, "I forgot to tell you that Mr. Rembert was in the summer house, too."

And Dickey leaned against the red wall of an unsympathetic railroad station and wept.

JULIA TRUITT BISHOP.

[Copyright, 1907, by Joseph B. Bowles.]

Girl Steeplejack.

A girl 17 years of age has accomplished the extraordinary feat of ascending a church spire 260 feet high in the teeth of a gale of wind.

W. Larkins, the steeplejack of Bow, had undertaken to ascend the spire of All Saints', Hereford, the highest in the West of England, on Wednesday. Miss Elsie Heins of West Dene, Whitecross-road, Hereford, the daughter of one of the church wardens, volunteered to accompany him.

The ascent was made by means of a steeplejack's cradle. In spite of the force of the wind and of the swaying of the cradle, the girl, Mr. Larkins says, was remarkably cool all through the perilous ascent and descent. Needless to say, the spire had never been ascended before by any except male climbers.

Wednesday was market-day, and a great crowd watched in thrilling suspense the ascent of the swaying cradle. Traffic was entirely blocked by the crowd, every member of which stood stockstill until the girl had gained the summit, descended again, and reached the ground safe and unharmed.—[London Mail.

FASHION NOTES.

Low shoes in brown leather with white duck tops and white ribbon ties promise to be popular.

Turndown linen collars and cuffs with very narrow fluted frills in white or color finishing the edges are popular.

Embroidery insertions and bands, exquisitely embroidered by hand, may be bought by the yard; and often motifs to match are provided.

Belts of heavy satin finished elastic, with plain gold buckles are made in almost all of the modish hues and are especially good in the dark blues—colors never attractive in leather.

Cuff and collar sets of natural hued linen, hand embroidered in brown, are among the dress accessories which may be bought ready for wear and will be a very attractive finish for coats of brown or natural tone linen.

Beautiful new mohairs in browns, greens or grays mixed with white, are shown in expensive qualities of remarkable softness and will make most desirable costumes for traveling and other hard ware.

Chiffon taffeta in fine black stripes on a white ground is woven with a five-inch border of exquisite Persian design and colorings on each edge, the border being separated from the body of the silk by a heavy line of black satin.

Fine allover embroideries, flounc-

lings, insertions, etc., [illegible] of delicate color are [illegible] be used to a considerable [illegible] are tone embroidered [illegible] blue and lavender, and [illegible] are also, white batiste [illegible] delicate color.

Lingerie strips for [illegible] made with fine plaitings [illegible] of a central band, [illegible] by the yard, but such [illegible] ries should be dainties [illegible] to be effective. Both in [illegible] trimming and in the [illegible] plaitings, a narrow band [illegible] terial often borders the [illegible]

The Mother of the G[illegible]

"A boy's life goes [illegible] and bounds after he [illegible] very stage," writes [illegible] ster in Woman's Home [illegible] March. "At least it [illegible] mother. There is the [illegible] father remonstrates [illegible] ish curls. That are so [illegible] that the mother twines [illegible] ers with such care and [illegible] has begun to hate them [illegible] joyously to the barber's [illegible] cut off. As the shorn [illegible] soft ringlet, the mother [illegible] something precious was [illegible] her very heart. She [illegible] and days them away, [illegible] tle lad walks beside her [illegible] step than before she [illegible] coming dawn of his [illegible] quickening on the horizon.

"There is the day when the [illegible] boy, a gallant little figure [illegible] hands in his pockets, [illegible] taller than yesterday, [illegible] dressed less like a little [illegible] like the boy across the street [illegible] has secretly envied. There [illegible] mark an era in your [illegible] Are they not distinctively [illegible] sex? Surely, considering [illegible] has fourteen pockets and [illegible] none at all, the day when [illegible] realizes that he has pockets [illegible] they are to hold whatever [illegible] is a great day for him. [illegible] his own happy day, too, when [illegible] puts on a real pair of [illegible] shoes in which he may run [illegible] and kick a ball."

RULES OF ETIQUETTE.

There are certain rules [illegible] that should be used or not [illegible] in the matter of introductions. [illegible] There are very few people [illegible] not suffered at some time [illegible] hand and incomplete manner [illegible] they were introduced to [illegible] easily grows embarrassed [illegible] duced in either a too [illegible] hurried manner; neither of [illegible] ries should be dainties [illegible] to be effective. Both in [illegible] trimming and in the [illegible] plaitings, a narrow band [illegible] terial often borders the [illegible]

If it is, or should be, [illegible] a man is always presented [illegible] an; an unmarried lady to [illegible] one; a younger man to an [illegible] There are cases where [illegible] sented to a man of great [illegible] and prominence and the [illegible] borne in mind.

A great essential in the [illegible] introductions is the pronunciation [illegible] names distinctly and [illegible]

It is really amazing how [illegible] sons pronounce even a [illegible] distinctly.

And it is really better [illegible] say, "Excuse me, but I [illegible] your name," than to [illegible] conversation, touching [illegible] subjects that had better [illegible] if one only knew [illegible] talking.

A Culinary Su[illegible]

But if it is a genuine [illegible] is wanted, let the [illegible] invention of Miss Eleanor [illegible] designer and Decorator [illegible] her guest with a confection [illegible] pers stuffed with grapes; [illegible] this composition take [illegible] pers; cut off the tops and [illegible] move all the seeds. Then [illegible] tightly with Malaga grapes [illegible] previously been halved, [illegible] moistened with a light [illegible] dressing. When the peppers [illegible] filled the tops are replaced, [illegible] may act as covers, and [illegible] are then sent to the ice [illegible] main for about two hours, [illegible] may be served on a bed of [illegible] When Miss Safford [illegible] unique salad she purposes [illegible] one pepper to each guest, [illegible] ception which this [illegible] ceived has always been [illegible] that she has sometimes [illegible] cult to satisfy the [illegible] guests—even with [illegible] "apiece."—[Bohemian.

HER EYES ARE [illegible]

It has taken a [illegible] come here and point out [illegible] who drops the pennies [illegible] the dollars into the [illegible] churches. "I have got a [illegible] watching the ushers who [illegible] the collection when [illegible] ting who offer big [illegible] she. "Whenever a [illegible] dropped into the plate [illegible] their heads in thanks [illegible] tion, whereas those [illegible] pants give only an [illegible] such as quarters, half [illegible] lars, are passed by [illegible] stare."

An Easter Appe[illegible]

"Sometimes, dear," [illegible] I were a man."

"When, for instance [illegible] with an indulgent [illegible]

"When I pass a [illegible] swered, "and think how [illegible] make my wife by [illegible] new spring bonnet."



POLLY SLEEPYHEAD

DRAWN BY PETER NEWELL.



No. 1.—Tom and Lucian Laverty had found an old talking machine in the garret and had brought the horn down and were painting it to resemble a morning glory. "I'll hide in the morning glory vines with the horn," said Tom, "while you go fetch Polly. Then when you show her the wonderful Morning-Glorious Giganticus I'll talk to her through the horn in the language of flowers, you know, and astonish her."



No. 2.—By the time Lucian had returned with Polly, Tom had concealed himself in the vines, with the horn projecting out from his hiding place. "Behold the wonderful Morning-Glorious Giganticus!" said Lucian with a flourish.



No. 3.—And then from the depths of the enormous flower came a strident voice, saying, "Polly, Polly, she's no good! Cut her up, cut her"



No. 4.—"It needs watering!" said Polly, and snatching up a hose she directed a stream of water into the funnel shaped Giganticus, which suddenly checked all further utterance.



No. 5.—This action also had the effect of exciting considerable agitation in the midst of



No. 6.—Then Tom came out and Polly burst into a fit of laughter. "Why, Tom," said she, "what's the matter? You look like you had been drinking heavily!"

BUSTER BROWN

DE-E-LIGHTED

THE PRESIDENT AND I, EVERY NOW AND THEN, TAKE A TRIP FAR AWAY TO THE TIGER'S DEN. ONE DAY WHEN A LION I BROUGHT DOWN WITH EASE, MR. PRESIDENT GAVE ME THE WHITE HOUSE KEYS. NOW! DON'T FOR A MOMENT THINK HE FELT SLIGHTED, HE JUST GRABBED MY HAND AND SAID DE-E-LIGHTED.

COPYRIGHT, 1907, BY THE NEW YORK HERALD CO.

COME, LITTLE ONE, AND BRING ME A CHAIR, FOR CAN'T YOU SEE I'M A TEDDY BEAR? I'M FOND OF CHILDREN AND LIKE TO HUG AND I'M GLAD I'M NOT A WHITE HOUSE RUG. NOW! TO KNOW THE PRESIDENT IS SIMPLY FINE; IN FACT, HE HAS ASKED ME TO COME AND DINE; BUT I HEARD OF HIM BEING A CRACK-A-JACK SHOT, SO I SENT MY REGRETS AND A FORGET ME NOT.







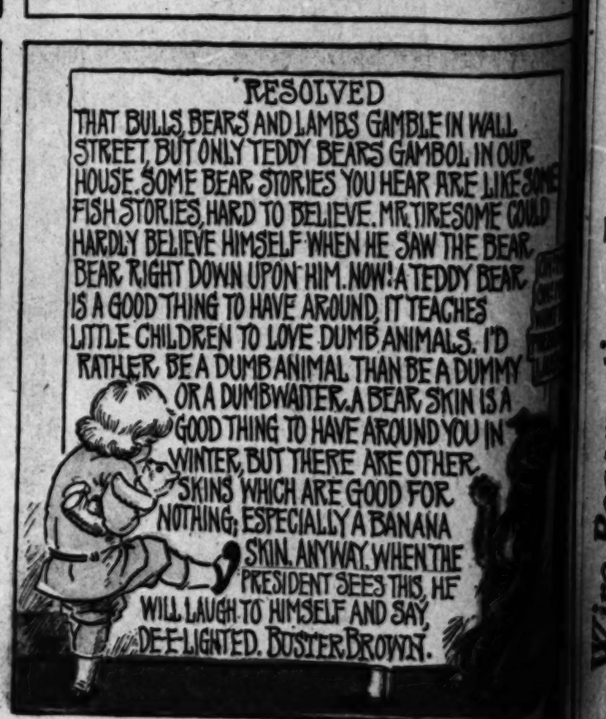






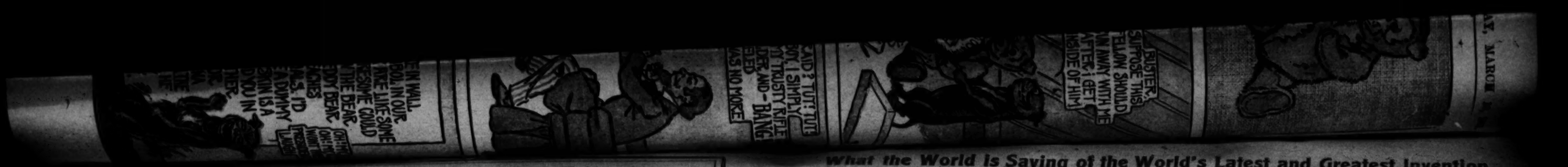






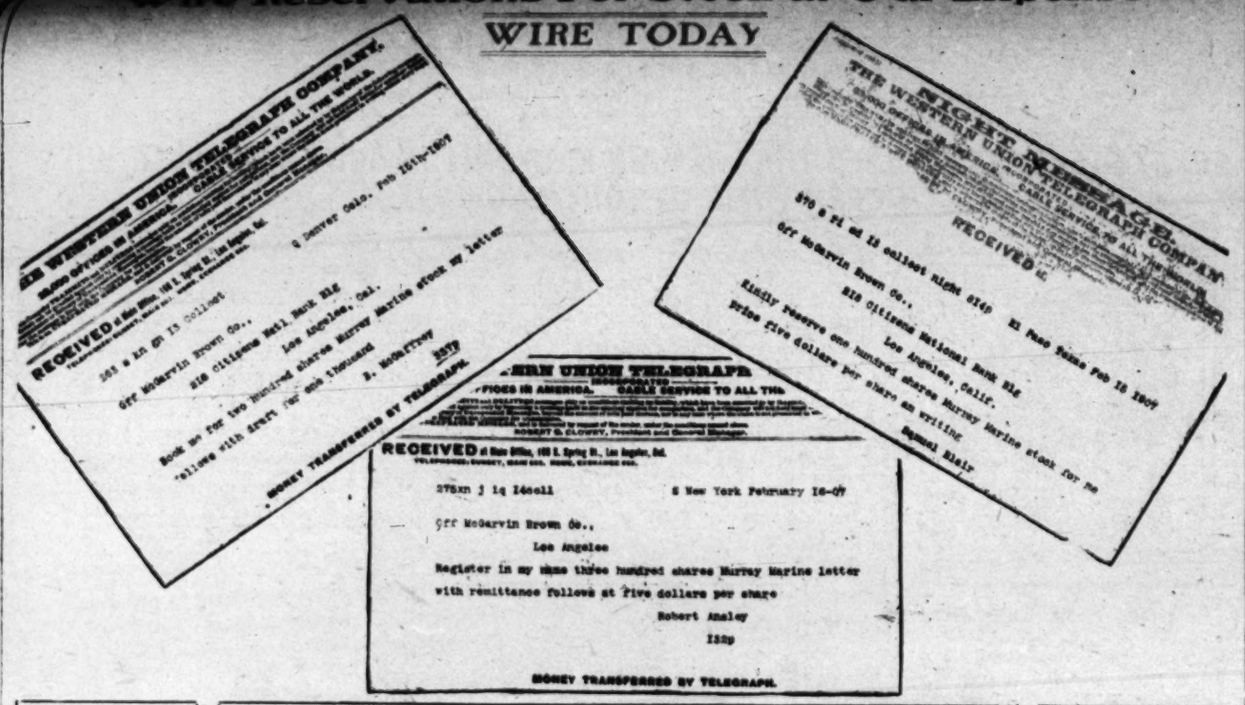
at a lively rate within the last twen-

What the World is Saying of the World's Latest and Greatest Invention
SUPPLEMENT.
AMERICAN SHIPBUILDER
Wire Reservations For Stock at Our Expense
WIRE TODAY



Wire Reservations For Stock at Our Expense

WIRE TODAY



THE WESTERN UNION TELEGRAPH COMPANY.
INCORPORATED
84,000 OFFICES IN AMERICA. CABLE SERVICE TO ALL THE WORLD.
ROBERT C. CLOWRY, President and General Manager.

RECEIVED at Main Office, 128 S. Spring St., Los Angeles, Cal.

Off McGarvin Brown Co.,
Los Angeles

Register in my name three hundred shares Murray Marine letter with remittance follows at five dollars per share

Robert Analey
1329

MONEY TRANSFERRED BY TELEGRAPH.

NIGHT MESSAGE.
THE WESTERN UNION TELEGRAPH COMPANY.
INCORPORATED
84,000 OFFICES IN AMERICA. CABLE SERVICE TO ALL THE WORLD.
ROBERT C. CLOWRY, President and General Manager.

RECEIVED at Main Office, 128 S. Spring St., Los Angeles, Cal.

Off McGarvin Brown Co.,
Los Angeles, Calif.

Kindly reserve one hundred shares Murray Marine stock for me price five dollars per share as writing
Raymond Haig

The Murray Marine Lighthouse Will Not Only Save Millions of Property



One year's toll of the sea: 1023 ships wrecked in 1905. Wrecks such as that of the "Sirio" are mere nine days' wonders, although some by reason of their terror appeal more to the popular imagination than others. It is only by such graphic presentation as this that we realize how vast a fleet the ocean engulfs year by year. In 1906, the "Bureau Veritas" tells us, 359 steamships and 649 sailing vessels were lost—a total of 1008.—[From the "Illustrated London News."

But Will Preserve the Lives Heret'fore Sacrificed to the Rage of the Sea

THE WESTERN UNION TELEGRAPH COMPANY.
INCORPORATED
84,000 OFFICES IN AMERICA. CABLE SERVICE TO ALL THE WORLD.
ROBERT C. CLOWRY, President and General Manager.

RECEIVED at Main Office, 128 S. Spring St., Los Angeles, Cal.

Off McGarvin Brown Co.,
Nat. Bank Blg., Los Angeles

Myself and brothers will take five hundred shares Murray Marine stock at five dollars a share have written.

Joe Mitchell Chapple

THE WESTERN UNION TELEGRAPH COMPANY.
INCORPORATED
84,000 OFFICES IN AMERICA. CABLE SERVICE TO ALL THE WORLD.
ROBERT C. CLOWRY, President and General Manager.

RECEIVED at Main Office, 128 S. Spring St., Los Angeles, Cal.

Off McGarvin Brown Co.,
218 Citizens Nat. Bank Blg., Los Angeles.

Hold fifty shares Murray Marine at five dollars for me remittance in mail.

O. M. Hamm

NIGHT MESSAGE.
THE WESTERN UNION TELEGRAPH COMPANY.
INCORPORATED
84,000 OFFICES IN AMERICA. CABLE SERVICE TO ALL THE WORLD.

RECEIVED

Off McGarvin Brown Co.,
218 Citizens National Bank
Los Angeles.

Will take a shares on three hundred shares Murray Marine reserve, letter follows with draft for fifteen hundred dollars.

L. D. Rogers

POSTAL TELEGRAPH COMMERCIAL CABLES
TELEGRAM

Off McGarvin Brown, Co.,
218 Citizens Natl Bank Blg.,
Los Angeles, Cal.

Reserve one thousand shares Murray Marine at five dollars per share if you can accept half down balance thirty days

Herbert W. Levy.

Don't Delay! Wire Today! "The Now" is the Critical Moment for Fortune Making

Off-McGarvin-Brown Company, Inc.

BROKERS -- CAPITAL STOCK $100,000

Stocks and Bonds :: :: Suite 218 Citizens National Bank Building :: :: Los Angeles, Cal.

What the World Is Saying of the World's Latest and Greatest Invention

SUPPLEMENT.

AMERICAN SHIPBUILDER

AN ILLUSTRATED WEEKLY JOURNAL OF
Naval Architecture, Shipbuilding Marine Engineering, Commerce, Steam Navigation, Yachting, Etc.

Vol. 25. No. 24. NEW YORK, SATURDAY, JANUARY 12, 1907. Single Copies 12 cents.

NEW YORK, February 6, 1907

MURRAY MARINE STRUCTURES COMPANY,
Los Angeles, Cal.

GENTLEMEN; If you will send us, on or before March 1st, a good, strong article endorsing the Murray system, we shall be pleased to publish the same (free of charge) as an editorial, as we are convinced that you have a really meritorious invention, and we are willing to endorse it in the very strongest possible manner.

You are under no obligation whatever to purchase any copies of the paper containing the article, as we do not sell our columns either for the purpose of advertising or for the sale of papers, but when we hear of a good invention or device that will be useful and beneficial to shipping or marine interests we make it a point to offer the free use of our reading columns for such purpose, but upon no consideration do we publish articles for pay. Yours very truly,

(Signed) AMERICAN SHIPBUILDER.

FROM LOS ANGELES SUNDAY TIMES, SUNDAY, AUGUST 5, 1906.

SOMETHING ENTIRELY NEW IN PLANS FOR COAST DEFENSE.

"TO LOS ANGELES belongs the credit of an invention which, in the opinion of leading engineers experienced in harbor construction work completely solves the problem of providing harbors of refuge, railway terminal points, lighthouses, etc., at places that now cannot be utilized for such purposes. Military and naval men who have visited Los Angeles and inspected the Murray inventions have declared that the system renders attack from the sea by fleets impossible. When these steady, floating fortresses come into general use, once more the defense will have gained superiority over the attack. The multiplication of warships will be unnecessary, and the enormous annual charges of maintaining a big fleet thereby reduced. All these considerations just further serve to show how far-reaching and widely ramifying are the results likely to flow from this important invention.

The invention is based upon two fundamental laws of nature, long since known, but now for the first time applied to practical purpose for solving the difficulty of providing steady floating marine structures. The first law is that the depth to which wave action descends is comparatively shallow; at most it does not reach below fifteen feet even in the severe storms, while five or six feet is the limit of the disturbance in ordinary heavy weather. In other words, the tossing and heaving of the billows is only on the surface of the ocean; at a few feet below the surface the waters are motionless. Currents may be flowing through this body of water, just like rivers. But these in no way affect the question directly involved, which is that when sufficient depth is attained the factor of wave disturbance is entirely eliminated.

The second law is that with increasing depth the water increases in density; that is to say, its weight, and consequently its grip on any submerged body, becomes steadily greater and greater, until at fifty or sixty feet the pressure is enormous. It is for this reason that submarine boats, divers' helmets and other things that are intended to be sent down to considerable depths have to be constructed of great strength, so as not to collapse under the immense weight of the superimposed waters."

Literal translation from La Revue, 1st January, 1907. (12 Avenue De L'Opera, Paris.)

SCIENCE AND INVENTIONS.

FLOATING STRUCTURES.

"To construct floating lighthouses, floating forts, breakwaters in the open sea, without solid foundations, such is the problem which a California engineer of Los Angeles, William Murray, seems to have solved. His constructions are intended to resist all the perturbations which are produced on the surface of the ocean. It might seem at first sight that not only are these results impossible to attain, but that they are in contradiction to what has been admitted up to the present in oceanography. However, Mr. Murray has triumphed over the difficulties simply by submerging his floating structures to a depth where the waters are absolutely stable and are not subjected to any action by the oscillation of the ocean surface. It is sufficient to understand the efficacy of the operation by recalling that the action of the billows on the superstructure is annulled by the resistance of the deeply submerged portion of the floating structure. The deeper this submersion, the greater the resistance, for the increase of depth itself increases the weight of the water, with the result that the lower structure suspended in this medium becomes more and more immobile. This theory is supported by numerous demonstrations. Mr. Murray has very simply made the application of it. His invention has very great importance, as well for maritime commerce as for the defense of ports and seacoasts. There are few harbors where it is possible to execute all the desirable works, the waters being too deep to permit the placing of piles, and the cost of such works being too onerous. Thanks to the Murray system, it would be possible to construct floating quays in the open seas, where ships might without inconvenience discharge their cargoes. And these quays rise or fall, according to the tide. Lastly, we would also be able to erect lighthouses in the most dangerous waters, where it has been impossible up to the present to build them, and even we could choose a location far enough away from the shore to protect a ship from the dangers of the coast."

NATIONAL MAGAZINE.

DECEMBER, 1906.

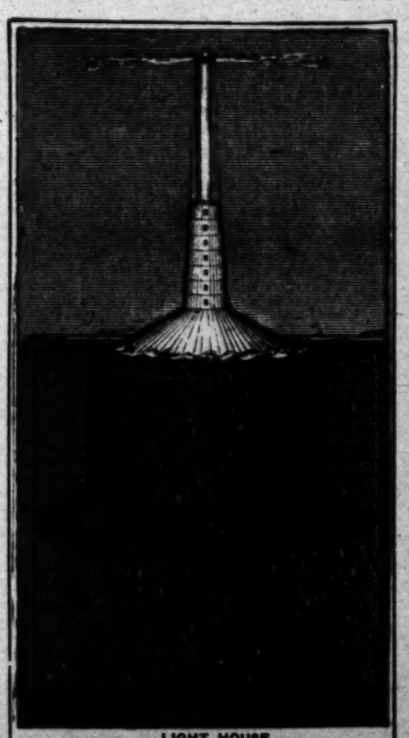
"If the Naval Committee of the Senate and House of Representatives could see and hear the story as I heard it on that hot September morning, there would be less concern in reference to the naval appropriation for battleships, and a keener grasp of the necessity of building up ocean and sea-coast coaling stations, lighthouses and coast defences, and providing for the increase of our merchant marine, thus exploiting the world's commerce and opening up new avenues of trade and new markets, by letting the light of this great invention illumine the highways of the deep seas."—Joe Mitchell Chapple.

THE LITERARY DIGEST.

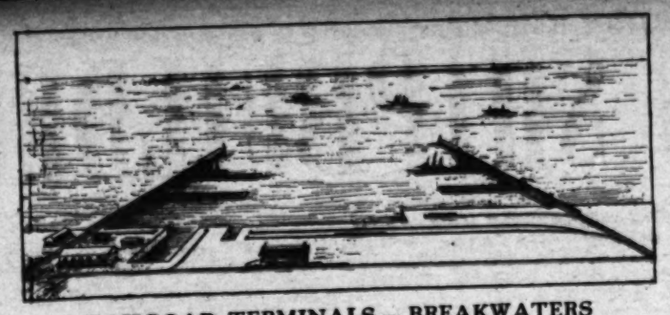
DECEMBER, 1906.

"Floating Breakwaters are not affected by the motion of the waves. It makes artificial harbors possible where old-style breakwaters are impracticable, and at a fraction of the cost of present harbor works.

It is conceded that shore batteries are now inefficient for the defense of cities and harbors against attack by modern battleships; but the Murray floating fortresses can be placed far enough off-shore—say, three or four miles—to form a perfect screen of defense that no fleet can approach with impunity. These forts will expose only a small target surface above water; and this will not only be proof against the most modern guns, but the sloping face will cause any striking shells to glance off with comparative harmlessness. Within will be mounted the biggest guns, and the annular revolving platform will give these every direction and great rapidity of fire."



LIGHT HOUSE
Can be placed in roughest waters without rock foundation. Built where materials and labor are cheapest, and towed to required location.



RAILROAD TERMINALS — BREAKWATERS

Complete modern harbors built on barren coasts; enhanced land values insure immense profits over cost of installation.

A $100,000 PRIZE STORY

... BY ...

Willard Packard Hatch

DURING the week beginning February 17, 1907, there was presented to the Government of the United States as represented by its President, Theodore Roosevelt, and its leading Senators and Congressmen, an invention destined to revolutionize the marine commerce of the world; to overturn all prevalent ideas of coast defence, and to render effective and certain the heretofore useless and unstable system of lighthouses which has rendered so little security to the fog-blinded and storm-driven ships that sought our ports.

The pictures and drawings which give in detail the finished plans of the inventor, make it almost impossible to realize that this gigantic invention is the work of the brain of one man. Yet, as is true of every successful discovery, the basic principle first brought to practical use by the astute mind of William Edward Murray, the Los Angeles inventor, is as simple when explained as are the A B C's of a child's primer to the grasp of a matured intelligence.

Once more the crown of success is bestowed upon work that lasted throughout the years; that proceeded despite the hardship, privation and disbelief; that flourished in an attic on a crust of bread and like Antaeus rose with renewed strength and vigor each time its physical strength seemed cast irretrievably to earth. The humble Scotchman's invention has been granted a patent by the official patent department of seventeen of the civilized nations of the globe. Leaders in the ranks of the civil engineers who have accomplished notable undertakings in engineering construction, have pronounced both the basic idea and its many varied applications to be founded upon certain laws of mechanics and to be absolutely sure of success. They do homage to the brilliant mind that applied a heretofore neglected law of nature to the solving of a world question, and William Edward Murray is raised from the ranks of those who labored in the dust of accomplishment to the platform where sit the selected few who have grasped the results of their completed toil.

In explaining Mr. Murray's invention more in detail, it will be necessary to insert brief excerpts from the leading magazines of the day which will also show the universal appreciation of Mr. Murray's idea, to be followed by a short summary of the uses to which the invention can be put; the world-wide financial importance of such usage and of its paramount importance to the individual investors in the United States.

The American Shipbuilder, that most conservative organ of national marine affairs, writes:

"For centuries the ingenuity of man has been taxed to provide stable foundations for lighthouses in exposed conditions on sea coasts. Millions have been expended and hundreds of lives lost on what have proved failures and where the skill of man has after disheartening and costly experiments triumphed, there was almost always a feeling of insecurity left behind. At this time an entirely new idea has been brought forth which gives promise of one of the grandest triumphs of engineering skill, which is destined to entirely do away with all previous failures and give to the world a new, novel and yet very simple invention, that shall be enduring as metal can make it and make outlying marine structures safe, reliable, and at the same time comparatively inexpensive.

"We refer to the Murray Marine Steady-Floating Steel Structures, the work of W. E. Murray, of Los Angeles, California, which he has patented, and which has the highest endorsement of some of the very best engineering talent of this country, among them James D. Schuyler, Hydraulic Engineer, and Vice-President of the American Society of Civil Engineers.

"He says in a report upon Mr. Murray's patent and models:

"'The principles involved in securing steadiness of flotation in marine structures to a degree amounting to practical immobility, as they have been developed by Mr. Murray, are of such simplicity as to carry entire conviction of their correctness and the practicability of their application to constructions necessary to commerce. The entire idea of anchoring a buoyant steel structure of large size in deep water, and providing it with a broad flat base and a wide projecting flange, so deeply submerged below the plane of maximum surface disturbance as to be unmoved by wave action, is one not only novel but extremely valuable in its breadth of application. Like very many of the greatest inventions of the age, it is remarkable for its extreme simplicity, and is a striking illustration of the fact that the inventive genius of man is capable of circumventing, if it cannot control, the most powerful forces of nature. To undertake to hold a buoyant structure in deep water, practically immobile, buffeting the waves and tempests of ocean as though it were resting on an island of this exact size of its base, is a bold conception, but the principles on which the idea is based are apparently sound and susceptible to practical demonstration.'

"F. C. Finkle, an eminent consulting engineer, after a careful and critical examination of the Murray system, writes:

"'The uses for which the Murray system is peculiarly adapted are coast commerce, coast defence, navigation and marine habitations. Under the first caption we may mention breakwaters, wharves, lighthouse stations, docks, bridges, pier foundations, railway terminals in harbors. Under the second caption, floating fortresses, submerged torpedo stations, etc. Under the third, coaling stations, wrecking platforms, machine shops, supply stations, wireless telegraph stations, etc. Fourth, hotels, bath houses, hospitals, sanitariums, prisons, quarantine stations, etc.

Mr. Finkle heartily endorses the Murray system.'

The space is too limited to give excerpts from every magazine that has heartily praised Mr. Murray's invention. It will be enough to say that the National Magazine of December, 1906; La Revue of January 1, 1907; Literary Digest of December, 1906; James Gordon Bennett's Paris Edition of New York Herald of Oct. 17, 1906; San Francisco Chronicle of December 25, 1906; the Los Angeles Times of August 5, 1906, and the Technical Magazine of December 25, 1906, will all be found to contain articles in regard to the Murray Marine Steady Floating Steel Structures Company, and each and every article is ever more enthusiastic than the American Shipbuilder in its approval.

Murray Marine Steady-Floating Steel Structures will make it possible for harbors to be established at any point along the coast where there is sufficient depth, no matter how barren or how unpromising they have been because of lack of natural adaptability for harborage purposes.

When the concept of busy cities humming with industry, in contradistinction to the present state of affairs, is brought home to the mind of the most ignorant reader, the story is told once and for all, and when it is further proven that the great cities thus established in addition to the already grownup marts such as Seattle, San Francisco, San Diego, Baltimore, Boston and New York, can be, and will be forever effectually protected from the onset of an attacking enemy, the argument is driven home and clinched for eternity.

Statistics show that there are in the United States at the present time, 150 patents each of which is paying to its shareholders more than one million dollars annually. Among these are the United States Steel Corporation with its gross yearly earnings of $450,000,000 and its yearly income of $129,000,000, and its record mark for the payment of dividends in one year of $67,000,000.

One hundred dollars invested in Bell Telephone Company stock when it was at the stage at which the Murray Marine Steady-Floating Steel Structures Company stock is now, has received already profits of $200,000 and is worth on the market today a like amount. The total dividends have exceeded $66,000,000 and it is a notable fact that of its 12,500 stockholders over one-third are women.

One hundred dollars invested in Bell Telephone Company stock when that stock came [illegible] manufacturing Company stock when that stock came upon the market would be worth over $100,000 today and would have received stock dividends amounting to as high as 200 per cent. a year.

The American Locomotive Company earns $33,000,000 yearly.

The capital stock of the International Harvester Company is worth $130,000,000 today.

One hundred dollars' worth of stock of the Mergenthaler Linotype Company at its inception has received in dividends the enormous sum of $127,000 in seven years.

The Edison Illuminating Company has paid its shareholders 600 per cent. on their original investment.

The sale of machines and supplies of the Remington Typewriter Company has exceeded $100,000.

The Dunlop Tire Company in the short space of two years paid 30 times the original capital in dividends.

One thousand dollars of Western Union Telegraph Company stock, bought when that popular security first came upon the market, has earned 150 times the original investment, or $150,000, in dividends.

The Murray Marine Steady-Floating Steel Structures Company possesses every element necessary for a financial success which will outrun the very best of the inventions previously mentioned.

If any person will bring to our notice an industrial stock which will pay a larger per cent. of profit on the original investment, than $1000 invested in Murray Marine Steady-Floating Steel Structures Company stock at its present price of $5.00 a share, which is equal to half of the par value, we will guarantee to purchase 10,000 shares of such stock for such individual and will, in addition, buy from 10,000 to 100,000 shares of the same stock for ourselves.

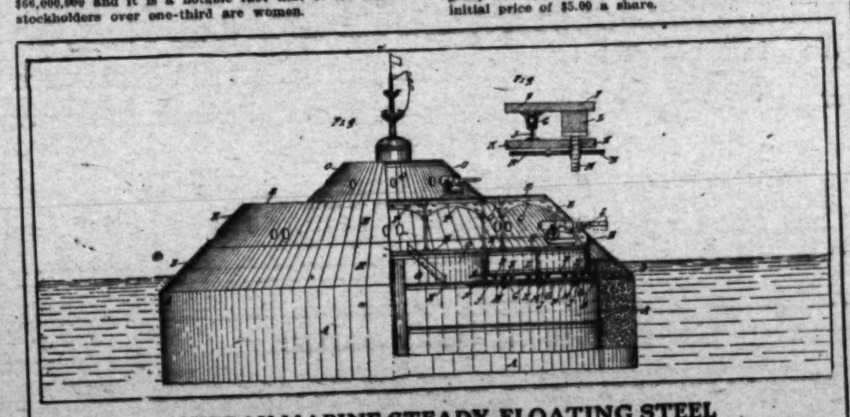
Murray Marine Steady-Floating Steel Structures Company stock will be the most profitable industrial investment of the next twenty-five years. It will outrank its most important predecessor and will outlive the production of any yet undiscovered invention because of the fact that its application is world-wide, its use is of universal necessity and it is based upon one of the earth's most elemental principles.

The great need of the twentieth century is money, and it has become a well understood and thoroughly proven fact that no great fortune was ever completed upon the savings which it is possible to make from a salary; no sum of money lying in a bank and drawing the regular banking rate of interest has ever made a fortune for its conservative owner.

The Murray Marine Steady-Floating Steel Structures invention is to be presented before the Court of St. James, it will be submitted to the inspection of the Mikado of Japan, the Emperor of Germany, President of France and to the Czar of All Russia; and its speedy adoption by the different governments of the world is already an assured fact. It remains to be seen whether or not the old adage that a prophet is without honor in his own country still holds good, or if the intelligence of this most enlightened age has increased sufficiently to grasp in its beginning, and adopt at once, an invention born and reared in its own home.

A hundred dollars invested in Bell Telephone Company stock has received $200,000 of the profits. A thousand dollars invested in the Singer Sewing Machine Company stock is worth $100,000 today. A thousand dollars' worth of Western Union Telegraph Company's stock has earned $150,000 at the present time. We prophesy that $1000 worth of Murray Marine Steady-Floating Steel Structures Company stock will, in a less time, pay more than $200,000 profit to the investor at the present price of $5.00 a share. We consider that there is no security of any class or description, no stock founded upon any invention, business or mine, that offers today one quota of the opportunity for tremendous profits that is offered by the Murray Marine Steady-Floating Steel Structures Company, nor is any stock today upon the market so certain of success, so absolutely hedged against loss of money invested, as is this wonderful security.

We will not say, in the hackneyed phrases of old-time promoters, that on such and such a day and at such and such an hour, stock will rise to such and such a price, but we will most emphatically say that as the money invested in Murray Marine Steady-Floating Steel Structures Company stock builds up the defenses which it is meant to construct, and as the governments of the world provide funds for the employment of this all-important invention, the Murray Marine Steady Floating Steel Structures Company stock will soar upward from its present price until it has reached a point far beyond the grasp of any who might be able to purchase at the initial price of $5.00 a share.



MURRAY MARINE STEADY-FLOATING STEEL FORTRESS

An impregnable coast defense; marvelous rapidity of fire guaranteeing peace to the world.

THE MIGHTIEST INVENTION OF THE AGE

ATTRACTING ATTENTION FROM THE GOVERNMENTS OF THE WORLD

GREAT STEEL STRUCTURES THAT REMAIN MOTIONLESS AND IMMOVABLE IN THE OCEAN WITHOUT TOUCHING BOTTOM



WM. EDW. MURRAY
The Greatest Inventor of the Age.

WAR RENDERED OBSOLETE. HARBORS BUILT ON BARREN SHORES. SHIP SALVAGE SIMPLE

The press and leading magazines of every nation of the world have been filled with accounts of the Murray Marine Steady-Floating Steel Structures. This wonderful invention seems destined to revolutionize several of the greatest industries known to man. The invention bases its usefulness upon the fact that fifteen feet and more under the level of the sea, the water is motionless, although most violent storms are raging on the surface. The great structures are built just the reverse of a ship, with wide flanges projecting on the lower side. By using the Murray patent, nations render sea attack on coast cities a thing of the past. Every railroad must adopt the invention for terminal ports and bridges. A harbor can be built on any shore. Natural harbors can be much improved. Governments must employ the Murray system for lighthouses, breakwaters, coaling depots and floating fortresses, the last of which render the coasts invulnerable.

President Examines It

[FROM LOS ANGELES TIMES, FEB. 28, 1907]

[BY DIRECT WIRE TO THE TIMES]

WASHINGTON, Feb. 27.—[Exclusive Dispatch.] Edward Mitchell, vice-president of the "Murray Marine" Company, today had an interview with the President who listened to a statement of the principles and various applications of the invention, showed appreciation of its national importance, and promised to give the invention more attention during the more leisurely days that will follow in closing Congress. He also said that the question would be considered by naval and other departments interested.

Mitchell has already interviewed Taft, Secretary of War; Metcalf, Secretary of the Navy; Gen. McKenzie, chief of Military engineers; Col. Hodges of the Engineer Corps; Admiral Mason, chief of Ordnance Department; H. H. Rousseau, chief of Bureau of Yards and Docks; Naval Constructor Zahm, Admiral Retter, chairman of Lighthouse Board; Commander Caperton, lighthouse inspector, and other leading officials in administrative departments that deal with marine affairs.



HOTEL ON THE HIGH SEAS

The Murray Marine offers a vast variety of uses—hotels, hospitals, etc., etc., with immense money-making possibilities.

WHAT VARIOUS NOTED ENGINEERS SAY OF THIS MARVELOUS INVENTION

JAMES D. SCHUYLER,
Vice-Pres. American Society of Civil Engineers.

"I am of the opinion that it is not only theoretically feasible, but of high commercial value."

H. HAWGOOD,
Mem. Inst. C. E. of London.

"As a result of my examination, I am of the opinion that a breakwater on Mr. Murray's plan would be successful."

F. C. FINKLE,
Chief Engineer Edison Electric Co. of L. A.

"The cost of applying the invention to practical use is such as to make the profits derived from it very great."

AMONG THE WORLD'S NOTABLE INVENTIONS, WILLIAM EDWARD MURRAY'S STEADY-FLOATING STEEL STRUCTURES STAND AT THE HEAD IN VITAL IMPORTANCE TO HUMANITY

THE YEAR 1768 SAW
Arkwright's invention of the cotton spinning frame. This invention made millionaires of those who first realized its value.

THE YEAR 1831 SAW
McCormick's success of the reaping machine which sent the United States to the front in agriculture.

THE YEAR 1835 SAW
Morse with a completed telegraph system—of tremendous importance to humanity—the foundation of thousands of individual fortunes.

THE YEAR 1876 SAW
Bell's telephone an unqualified success, and the world again was wonderfully improved by the brain of one man.

THE YEAR 1906 SAW THE COMPLETION OF WILLIAM EDWARD MURRAY'S STEADY-FLOATING STEEL STRUCTURES

An Invention That Will Render Nations Unassailable—A Discovery That Will Rescue Treasures Untold From the Depths of the Sea—A Patent That Will Save Thousands of Lives—A Magic Find That Will Cause Thriving Coast Cities to Spring Into Being Along Barren Shores Formerly Unavailable for the Commerce of the World.

A Company called the Murray Marine Steady-Floating Steel Structures Company, has been incorporated for 1,500,000 shares of the par value of $10 each. To bring this great discovery before the governments of the world and to put the invention to its many practical uses, this stock is being put on the market at $5 a share. Men high up in the financial world are investing. Statesmen and Rulers are interested. Humanitarians add to the list of investors. The stock undoubtedly will be worth ten times its present value within 18 months. It represents the greatest profit-making investment of the century. Wire or write for further information and reservations of stock to the

OFF-McGARVIN-BROWN COMPANY

SUITES 218-219 CITIZENS NATIONAL BANK BUILDING

LOS ANGELES, CALIFORNIA, U. S. A.

REFERENCES

WE REFER TO INDIVIDUAL STOCKHOLDERS:

JOE MITCHELL CHAPPLE, Editor National Magazine, Boston, Mass.

STODDARD JESS, Vice-President First National Bank, Los Angeles.

O. F. BRANT, Manager Title Insurance & Trust Co., Los Angeles.

HARRY CHANDLER, Los Angeles Times, Los Angeles.

W. I. HOLLINGSWORTH, 324 Wilcox Bldg., Los Angeles.

WM. M. HIATT, Attorney, 454 Wilcox Building, Los Angeles.

WILLIAM S. BARTLETT, 323 South Spring Street, Los Angeles.

WE REFER TO BANKS:

MERCHANTS TRUST COMPANY, Los Angeles.

BROADWAY BANK & TRUST COMPANY, Los Angeles.

COMMERCIAL NATIONAL BANK, Los Angeles.

LOS ANGELES TRUST COMPANY, Los Angeles.

STATE BANK & TRUST COMPANY, Los Angeles.

The Cream Sheet. ... AND THE PLAYHOUSES

Los Angeles Sunday Times

Part VI—20 Pages
SOCIETY—LITERATURE—ART.

VI[TH] YEAR. SUNDAY MORNING, MARCH 10, 1907. On All News Stands—Trains and Streets. 5 CENTS

Theaters—Amusements—Entertainments.

...E AUDITORIUM— "THEATER BEAUTIFUL." CLARKE H. BERRY, Manager. 5TH AND OLIVE STS.

The Greatest Grand Opera Triumph Ever in the West. Week Commencing Monday, March 11th

...an Carlo Opera Co.

... ARMENI, HENRY RUSSELL, DIRECTOR.

REPERTOIRE.

SUNDAY EVENING "IL TROVATORE" MME. NORDICA,

TUESDAY EVENING "LUCIA" MISS NIELSEN, MME. GOLFIERI, Signor Constantino, Galpertl, Fulcini, Valentini.

WEDNESDAY MATINEE "CARMEN"

WEDNESDAY EVENING "FAUST" MME. NORDICA,

THURSDAY EVENING "LA BOHEME" MISS NIELSEN,

"CAVALLERIA RUSTICANA"

"I PAGLIACCI"

SATURDAY MATINEE "DON PASQUALE"

SATURDAY EVENING "LA GIOCONDA" MME. NORDICA,

...ecial Announcement.

...E SAN CARLO OPERA CO. TO APPEAR, THE FERRIS STOCK COMPANY RELINQUISHED THEIR CONTRACT UNTIL THE CLOSE OF THE SEASON, WHEN THEY WILL REOPEN AT THE AUDITORIUM IN THE SPECTACULAR PRODUCTION OF SARDOU'S

"Theodora"

...DAY EVENING, MARCH 25TH, WITH WEDNESDAY AND ...URDAY MATINEES. SEATS NOW SELLING FOR "THEODORA."

...N OPERAHOUSE— H. C. WYATT, Lessee and Manager.

...WEEK, STARTING TOMORROW NIGHT. MATINEE SATURDAY.

...of Last Season's Phenomenal Success.

...NG WITH SMILES FOR YOU ALL.

Liebler & Co. Presents

...RS. WIGGS ... THE ...BBAGE PATCH"

...Cast, Headed by MADGE CARR COOK as MRS. WIGGS.

...elling at Box Office. Prices—50c, 75c, ...50. Both Phones.

... THEATER— BELASCO, MAYER & CO., Props. PHONES: Main 1260; Home A 1920.

...mmencing Tomorrow Night

... COMPANY WILL PRESENT MARGARET ANGLIN'S FAMOUS EMOTIONAL SUCCESS,

"ZIRA"

...RE THIS GREAT PLAY HAS EVER BEEN PRESENTED BY A STOCK COMPANY ANYWHERE. ... Calhe's noted drama, "THE MANXMAN." Seats tomorrow.

...cial Announcement.

...noon at 1:30 P.M. Monster Testimonial

...ndered by the people of Los Angeles and his professional associates, an amazing array of professional dramatic and musical talent ...ented on a single bill.

PROGRAMME

...ALIAN BAND. ...monic Musical ...DGE and MISS ..., and Dancing. ...ER, BELASCO ...ill of "ZIRA." ...ance, The San ...RTON in a ... CHARLES E. ...he sketch, "IT'S ..." WILLIAM ...Nielsen ...RY RUSSELL ...Company.)

LEE HARRISON, Witticisms and Songs. MADGE CARR COOK and Company in Act 1 of "MRS. WIGGS OF THE CABBAGE PATCH." Vocal Quartette, Messrs. CHICK, GREGG, WALKER and JONES.

George Ade

(His first appearance on any stage, by kind permission of LAMBS' CLUB, New York.) GEORGE W. BARNUM, in George Ade's sketch, "MARSE COVINGTON." REV. ROBERT J. BURDETTE. ANTONIO APACHE, in an original musical sketch. Miss CAROLYN VON BENZON, Soprano.

...; Balcony, $1.50; Balcony Circle, $1.00. Doors open at ... at 1:30 o'clock SHARP. Seats on sale at the Belasco box

...HEATER— SPRING ST., BETWEEN 2ND AND 3RD. BOTH PHONES 1447.

Modern Vaudeville

...mencing Monday Evening

...BEAST'S PERFORMING CATS—DOROTHY KENTON—6 ...RIANOS—CAMERON & FLANAGAN—ALLAN SHAW—... —Last week CHAS. E. EVANS & CO. ...NEES DAILY EXCEPT MONDAY.

...AHOUSE— MAIN ST., BETWEEN 1ST AND 2ND PHONES MAIN 1967. HOME A 5127. ...ER.

...ncing Today's Matinee

...VILLE'S GREAT EMOTIONAL DRAMA

"...an Hearts"

...A REALISTIC. A HEROIC IDYLL OF THE ARKANSAS

...tically complete. Matinees Sunday, Tuesday, Saturday. ...c, 25c, 35c and 50c.

...musements on Page Two.

The Drama---Players, Playhouses, Gossip of the Stage.

MUSIC AND THE STAGE.

The notable event of the week has been the remarkable jointure of diverse forces in order that the grand opera may have a fit place in which to present masterpieces to the local public.

Unquestionably, this is the first time such a thing has ever happened in this city—and it will probably be many a long day before it happens again.

As recounted in The Times, managers Berry, Behymer, Ferris and Russell have made splendid sacrifices in order that a union might come about.

Mr. Ferris took his fine company out for ten days, accepting actually $23 less than his mere salary list. Mr. Behymer gave up the management. Mr. Berry assumed obligations that leave him but little margin for profit, and Mr. Russell, like Mr. Ferris, abandoned hope of large gains for a guarantee of current expenses.

Now that the thing is done, and the opera ensconced for its final week in the splendid building which is a true home for great music, the final burden of responsibility rests with the public.

It is to be hoped, indeed, that the public will support this venture. The Times has no interest in making money for any of these people, but observers of conditions realize keenly that the success or failure of the engagement means much for the future of the best music in Southern California for several years to come. If it is successful, Mr. Russell promises to return with his splendid company next year, giving us two weeks, at least—possibly three or four. If it is not successful, he will not come, and the only possibility of good opera will then remain with one of those occasional, contemptuous visitations of the Metropolitan Company of New York, which, like the old-fashioned circus, comes in with a sneer, and holds up prices to the very top notch.

Then, too, failure at the Auditorium, after this colossal effort to please theater-goers, would have a mighty disheartening effect upon local managers, and the proposer of future grand opera would probably receive a swift metaphorical kick for his pains.

The caliber of Mr. Russell's aggregation has already been proven. It may be said that Los Angeles is now enjoying grand opera upon a musical and dramatic scale which is equaled only in New York City.

Music lovers are surely indebted to Messrs. Ferris and Behymer for their courtesy and consideration. Will the debt be forgotten?

John Considine, the new backer of the company, also deserves a high degree of commendation, for, although he has no local interest in direct attachment, he worked as arbitrator on the matter for many hours, leaving the Auditorium offices only when his name was finally attached to the papers of agreement.

THE WEEK'S BILL.

There will be no performance of the company at the Auditorium today. Tomorrow night "Il Trovatore" will be heard, with Mme. Nordica and Mme. Conti-Borlinetto and Mm. Alemanni, Galperni and Perini. Tuesday night, "Lucia," with Miss Nielsen and Mm. Constantino and Fornari; Wednesday matinee, "Carmen," with Mlle. Dereyne and Mlle. Tarquini and Mm. Martin and Segurola; Wednesday night, "Faust," with Mme. Nordica, Mme. Monti-Baldini and Mm. Alemanni, Galperni and Segurola; Thursday, "La Boheme;" Friday night, "Pagliacci" and "Cavalleria," with Mm. Martin, Alemanni, Galperni and Miles. Tarquini, Dereyne and Colombati; Saturday afternoon, "Don Pasquale," with Miss Nielsen, and as a finale, a repetition of "Gioconda" on Saturday evening.

In dramatic circles, the novelty of the week will be furnished by George Barnum's testimonial performance, to be given at the Belasco Theater on Tuesday afternoon.

As diverse a line of dramatic and musical attractions as has ever been seen in this city will be given those who attend. To illustrate: Mr. Barnum himself will appear in a vaudeville sketch by George Ade, newly written, and directed by the humorist himself; Ferullo will bring his band of fifty men for three numbers; Alice Nielsen will sing some English songs, Henry Russell accompanying her at the piano.

Mr. Barnum is in no position to ask alms of the public, as far as financial stress is concerned, for he can command any reasonable salary he might name to the dictators of the stage world. But he is going away, perhaps never to be seen in stock work here again, and his friends and admirers wish to express their appreciation of his hard work during the two years he has been here, and his positive genius for stage direction.

It may be said safely that no stock productions ever given in this city have approached so near perfection of technical detail as those Mr. Barnum has made us.

In addition he has given us personal histrionic characterizations of the rarest value. He has been truly the "first actor" of Los Angeles. Many of his works have been so excellent that they have been unappreciated—notably his terribly likelike portraiture in that grim and unpleasant play, "Business is Business."

Mr. Barnum's greatest production, "The Admirable Crichton," was a financial failure. It was undoubtedly the finest thing of its sort ever seen in Los Angeles. There's the tragedy of art.

The fifth concert of the Symphony Orchestra's season will take place on Friday afternoon at the Mason Operahouse. The opening number will be Schubert's "Manfred" overtures, and the symphony is Sinding's, in D.

One of the dainty bits of ensemble work will be the Glasounow serenade.

Last season Director Hamilton received many requests for Lalo's "Symphony Espagnol," violin solo, and, remembering the wishes of the symphony admirers he has selected as his soloist Herr Arnold Krauss, who will render this delightful composition with orchestral accompaniment.

After the opera at the Palm Garden comes Ferullo. The young Italian director is making preparations to take up his series of concerts again, and will present a series of fine classical programmes.

Much vain talk was indulged in about his return to Venice. Manager Limouse says that he has no intention of relinquishing his scheme here, and Ferullo avows his wish to stay in Los Angeles.

Admirers of Vessella, at Long Beach, will be glad to hear that the municipality has just signed a contract with him for another year at the Auditorium there.

Vessella has worked tremendously to build up his band, and to establish it on a plane of combined artistic and material success, and so deserves such encouragement.

THE DRAMATIC WEEK.

The newest offering in the dramatic field here will be "Zira," Margaret Anglin's success of last year, which is to be staged at the Belasco Theater tomorrow night.

Lillian Albertson will appear in the Anglin role. The play is located in South Africa during the Boer war, and in London, immediately following the war. Hester Trent, the heroine, is a social outcast who seeks redemption by acting as a nurse in the British forces. Ruth Wilding, a young woman who is on her way to visit relatives in London, is killed, and Hester seizes her passport, papers and name. In London she wins the affection of the relative with whom she stays, and in the midst of her success the supposedly dead Ruth returns, having recovered. The big scene between the genuine Ruth and the impostor is one of the strongest situations that has come to the American stage for many years.

Eleanor Carey, a new member of the company, will make her first appearance here tomorrow night.

"Hearts Courageous" will be the offering of the Burbank Theater company for the week commencing this afternoon. This will be the introduction of the play to stock work, and a big production is promised.

Miss Van Buren will have the principal part. The story concerns the love of Anne Tillotson for a young French Marquis who has been entrusted with important documents pledging American patriots the support of France in the struggle with England. How she aids her lover in his enterprice and the stirring incidents that ensue enlist deep attention.

"Mrs. Wiggs of the Cabbage Patch," who was with us last year, will return tomorrow night, for a week at the Mason Operahouse.

Madge Carr Cooke still impersonates Mrs. Wiggs, and Edith Taliaferro is still lending her undeniable talents to the depiction of Lovey Mary.

Sullivan and Considine, who have leased the People's Theater, on Main street, announce that it will be opened as a vaudeville house next Tuesday evening.

The new proprietors are remodelling the interior in a thorough manner. The management has been given to Al G. Fleurnoy.

Matinées will be daily, while the evening performances will be from 8 to 11 p.m.

Lee Harrison, who heads the Orpheum programme for the week commencing tomorrow evening, was formerly principal comedian with Rogers brothers, and as such is well known from Coast to Coast. "Songs and Stores from Life" is the title of his act.

The Orpheum cat show, under the management of Claire Beasy, is one of the most amusing acts of its kind ever offered by this management. Dorothy Kenton, the banjo girl, will give a musical act. The three Mitchells are colored comedians.

The holdovers are Cameron and Flanagan, Allan Shaw, the four Rianos and Charles E. Evans.

"Human Hearts," "an emotional drama" by Hal Reid, is announced for the current bill of the Grand Operahouse.



FLORENCIO CONSTANTINO.

The great tenor of the San Carlo opera company is really the star of the aggregation, for tenors of genuine artistic value are the rarest things in operaland. Constantino is probably Caruso's only real equal in artistic effect in this country. He was born in the city of Balbea, on the north coast of Spain, the son of an eminent Spanish engineer. His early career was spent in the navy—the training of which shows to superb advantage in "Gioconda," in which he has a mariner's role. He is here at present on leave of absence only from the Royal Opera of Madrid, at which he is first tenor.

Matters of News.

The Orpheus Club benefit to aid the Y.M.C.A. building fund will take place Thursday evening at Simpson Auditorium, with J. P. Dupuy directing and Mr. Strobridge at the piano.

The organization will be assisted by the Woman's Choral Club of Pasadena, Miss Marie Jones and Robert Granger.

Marcel Katz, tenor, will give his first local concert at Gamut Auditorium tomorrow evening. Mr. Katz will be assisted by Natorp Blumenthal, violinist; Franz Robert Leischner, pianist, and Mrs. M. Hermion Robertson, accompanist.

On Friday evening the Woman's Lyric Club will be heard in concert at Simpson Auditorium, J. B. Poulin directing. Mrs. Robert Smith, soprano, will be the principal soloist. A fine programme of varied numbers will be given.

Vessella has prepared two good programmes for Long Beach today, and his soloist at the afternoon recital will be Mme. Ester Adaberto.

Mme. Adaberto will sing, as a principal number, the famous "Suicido," from "Gioconda."

News Notes.

Lena Ashwell has been obliged to cancel her tour on account of illness.

Frank Pixley and Gustav Luders translated into German.

have signed contracts to deliver another opera to Klaw & Erianger by August 1 of this year.

George Bernard Shaw wrote the prologue which was spoken by Mr. and Mrs. Cyril Maude at the opening of the Playhouse, their new London theater.

A new play which Mme. Rejane will shortly produce at her Paris theater, is called "London-Paris-New York," and will deal with phases of life in each of the three cities.

Mme. Lillian Nordica has received the deeds of her old family homestead at Farmington, Me., and will renovate the house, to use it as a sort of museum of her treasures.

David Belasco is said to be at work on a new play for David Warfield, in which the noted character actor will open the new Stuyvesant theater in New York next September.

Nance O'Neill, who came near being the Clara Morris of the present generation, possessing the temperament but lacking management and opportunity under proper auspices, has signed a vaudeville contract.

There is a regular Schumann "boom" in Paris. The French, who waited so long before appreciating that composer, now seem in a hurry to make up for lost time. The conductors vie with one another in presenting his masterworks.

Heinrich Conried's condition has improved rapidly in the last few days, and his physicians assure the opera director that it will be only a few weeks now until he will be able to go to his desk fully restored to health.

Mme. Nellie Melba has received a new decoration from Queen Alexandra of England. It is the Order of Art, Music and Literature, and is in the form of the Royal Crown, with monogram in diamonds and amethysts, surrounded with a double line of brilliants.

Lee Shubert said last week that when his firm takes possession of Daly's Theater, New York, May 1, it will make many improvements in the building, redecorating and refurnishing it throughout. This historic playhouse will be ... next season.

Mrs. Leslie Ca... claims it is reported, that she was the business partner of David Belasco in all the latter's enterprises, and as a reconciliation between the two now seems impossible a suit for $250,000 is on the tapis. Edward Lauterbach, the well-known New York lawyer, is Mrs. Carter's attorney in the case.

De Wolf Hopper, now on the road in "Wang" and "Happyland," is to open the Messrs. Shuberts' new Mary Anderson Theater in Louisville, Ky., March 30. An effort is now being made to have the actress for whom the theater was named come from England to be present at the dedication in the city where she made her stage début.

Gabriel d'Annunzio, the Italian playwright, will come to New York in March to attend at the Lyric Theater the opening performance of his play, "The Daughter of Jorio." When Mr. Sothern and Miss Marlowe decided to postpone the play's production from the fourth to the seventh week of their engagement, they cabled an invitation to the author. His acceptance was received yesterday.

Many prominent theatrical managers are preparing to raise a testimonial fund for Mrs. McKee Rankin, for many years a well-known actress, and who is now very ill at Mont Rosa, from Bright's disease. Mrs. Rankin's last important engagement was with Miss Clara Bloodgood three seasons ago in "The Girl With the Green Eyes." Her friends hope by subscription to raise a substantial sum to aid the actress.

Under the direction of Frank Lea Short the Yale University Association will make a production in the spring of Ibsen's "The Pretenders." Two performances of the play will be given in Hartford, two in New Haven and at least two in New York, when the Yale alumnae will be a large factor in the production of the drama. How much better this is than performing the truck that usually is offered in college theatricals.

Nat Goodwin is soon to appear in "Little Dorritt," a dramatization by Franz von Schöntham, the well-known German playwright, of Charles Dickens's novel. Mrs. H. C. De Mille has just concluded arrangements with Mr. Goodwin regarding its production. Mr. Goodwin will play old Dorritt. The play will be tried out on the road during the spring, and will open in New York in September.

Sibelius, Finland's greatest composer, is coming to the front in Berlin. Weingartner conducted his first symphony at a recent concert and Frau Ida Ekman devoted a whole recital to his songs. Otto Lessmann, the editor of the Allgemeine Musik-Zeitung, was deeply impressed by the symphony, which he characterizes as a tragedy in four acts. He finds that rare thing, individuality, in this music. Frau Ekman was called upon to repeat a number of the Sibelius songs. In these there is, besides the charm of individuality, a local color, melodic and harmonic, which brings into music new national traits. Mrs. Newmarch's pamphlet on Sibelius has already been



MRS. MADGE CARR COOKE.

Mrs. Cooke made the biggest success of her career in portraying quaint, lovable "Mrs. Wiggs of the Cabbage Patch." She is not unfamiliar to Los Angeles theater-goers in this role, and will be seen again in the part at the Mason, this week.



MRS. ROBERT SMITH.

As Ethel Fults, Mrs. Smith was noted for the beauty and clarity of her girlish soprano voice. Since her marriage she has been heard in concert a number of times, and will appear again as soloist for the Lyric Club, this we...

Art and Artists.

BY ANTONY E. ANDERSON.

"I Scarcely Grieve, O Nature!"

I scarcely grieve, O Nature! at the lot
That pent my life within a city's bounds,
And shut me from thy sweetest sights and sounds.
Perhaps I had not learned, if some lone cot
Had nursed a dreamy childhood, what the smart
Taught me amid its turmoil; so my youth
Had missed full many a stern but wholesome truth.
Here, too, O Nature! in this haunt of Art,
Thy power is on me, and I own thy thrall.
There is no unimpressive spot on earth!
The beauty of the stars is over all,
And Day and Darkness visit every hearth.
Clouds do not scorn us: yonder factory's smoke
Looked like a golden mist when morning broke.

—[Henry Timrod.

Beginnings of Art Education.

Philip Gilbert Hamerton declares, in one of his illuminating books, that the artist is the man of perfect balance, physically and mentally. His hand executes what his eye sees, with unerring precision and fidelity.

If Mr. Hamerton's dictum is true, it follows that every worker in the world may be, nay, ought to be, an artist, and it matters very little whether he guides a plow or wields a brush.

Again, if Mr. Hamerton's opinion carries weight—and as he has devoted all his life to the study of art and artists, it certainly must—the man who is to reach this ideal state of perfect balance cannot begin his training for it a moment too early.

This is why the wisest of our public school instructors have worked so zealously, of late years, to bring art and its thousand and one applications into the everyday life of their pupils. This is why they have finally succeeded in making drawing and design a part of the regular school curriculum.

I visited the Los Angeles High School a few days ago, and found, to my pleased astonishment, that it has an art department whose course includes drawing and painting from still-life objects and outdoors, as well as from draped models, original design, prospective and mechanical drawing, and that in September there will be classes in clay modeling. There are four study rooms, but in September, when the new building is completed, there will be six. Four well-trained and competent teachers are in charge, yet this number will be augmented next year.

When we consider that there are 1800 pupils in the high school, and that all must take up drawing for the first five months after entering, we realise that the instructors have their hands full. After five months, however, the classes dwindle, for then the study of drawing, design and modeling is optional.

I am glad to add that the number who take the art course for the full four years is not small. Of those who take up architectural design, many will find their work of practical benefit in business life later on; others, who intend to pursue a college course, will have won credits for all work actually accomplished.

The classes in design are encouraged to execute their own ideas on brass, wood blocks and textile fabrics. I saw some lamp shades, a few curtains and one or two book covers that were both eminently useful and truly artistic.

There can be no doubt that the projected classes in modeling will become immensely popular, for the young men and women of the high school are still lingering on the borderland of that halcyon period when mud pies are an unmixed pleasure. And when mud pies can be made into shapes so artistic that they help to decorate a ceiling, they are undoubtedly worth while.

The work of the life sketch class interested me greatly. It showed that the students appreciated the value of action in the figure and character in the face. The studies, however briefly done, were made with observation and understanding.

The pupils of the school have already purchased, with money raised by 5 and 10-cent collections, several excellent landscapes by Los Angeles painters of reputation, and it is their intention to buy such a picture every year. The graduating classes have donated plaster statuettes from famous Greek marbles, and the class of 1907 will give a life-size cast of the discobolus. All these noble objects of art are scattered through the schoolrooms, with large photographs of famous paintings. They teach daily, though subtly and imperceptibly, a lesson in that truth which is beauty. Four years of reiterated story an interesting sequel, and a moral. It appears from this correspondence that the original owner of the picture, who had died, left his family of six persons in poor circumstances, and that the sale of his collection was virtually all that they had to depend upon. Prior to the sale, the Murillo, among several other paintings, was submitted to the judgment of an art expert in Geneva, and he pronounced it to be of no value, either on its merits or by reason of its origin.

These poor people have now to feel their poverty embittered by the knowledge that they were misled into sacrificing for a few cents property worth as many thousands of dollars, which would have maintained them almost in affluence. Besides the question as to the legal responsibility for a mistaken judgment, such as was given in this case, there seems to arise a very obvious reflection: Pin not your faith to a single expert.



TWILIGHT, BY MARION KAVANAUGH WACHTEL,
is one of the twenty-five beautiful water-color landscapes of Southern California that this artist will show in Anderson's gallery, Chicago, beginning with the 15th of this month. Mrs. Wachtel handles the difficult medium of water-colors with remarkable breadth and freedom.

ART NOTES.

The only exhibition now open is that of the Painters' Club at Ford Smith's. However, Leonard Lester promises us one at Gould's on the 15th, and Mrs. M. Evarts, the flower painter, will have one at Steckel's some time this month.

Hobart Bosworth, who has bought a charming bungalow on East Avenue 41, and who will, therefore, remain with us, has decided to postpone his exhibition of landscapes till the 13th of May, when he will show twenty-seven pictures, all recent work, done in Arizona. This week Mr. Bosworth will lecture before the Friday Morning Club on "An Actor's View of His Art."

Both Julia Bracken Wendt and Marion Cavenaugh Wachtel have gone to Chicago, the one to execute some commissions in sculpture, the other to oversee the exhibition of her own and her husband's pictures. William Wendt has also sent his landscapes to Chicago, to O'Brien's. The Windy City will, therefore, have three exhibitions of the work of Los Angeles painters at one and the same time. Who says we have not art in the West?

The usual monthly meeting of the Palette Club was held on Tuesday afternoon at the School of Art and Design, when a goodly number of sketches on "Street Scenes in California" were shown. The subject for the next meeting is "California Characteristics." On this occasion the club will invite their friends to an "artistic and musical evening." The best sketches of the year will be hung on the walls.

A LOS ANGELES GIRL IN BERLIN.

Up to the time of my arrival in Berlin I had the good fortune to be with a party, but at the station here I had to leave them and strike out for myself. Following the advice of many friends I went directly to the Woman's Club. I think it would be hard to find a better plan for a girl coming here alone.

At the club, I was not only received with the greatest cordiality and kindness, but was given most practical aid in regard to addresses and advice as to arrangements. This latter is most important, as one has to be careful about details. Many are the tales I have heard of disputes with pension keepers and it seems to be a very uncomfortable and disagreeable state of affairs if nothing more serious.

I had purchased a pocket map of the city and studied it before I started out, but found it necessary to keep it continually with me, as the street system is very confusing. Many of the streets are blessed with two or three names and all run crisscross in almost any direction, so it is easy to get completely turned around. Room hunting in Berlin is right down hard work. In the first place it is difficult to find the houses as the numbers are not conveniently arranged, as with us. The odd and even numbers are on the same side of the street, one to each house, as a consequence it is largely guess work where to find a given number. Fortunately a majority of the streets are short.

The stair climbing becomes very tiresome also, as there are few elevators, except in the more expensive houses, and most of the pensions are on the fourth and fifth floors. This is considered more desirable on account of the better light, Berlin being situated so far north makes that an important factor—but it is somewhat disgusting after a long climb to find that no music students would be taken or that the music rooms were all full. I imagine that for other students it would not be so difficult; but one who is here for musical work finds many obstacles and has to be exceedingly careful to have it thoroughly understood how many hours and what hours they will be allowed to practice, or they many have trouble later.

Most of the American students live in what is known as the American section, the part of the city just south of the Thiergarten and west of Potsdamerstrasse. It is advisable to be within walking distance of town and although the section is well supplied with street cars, they are so exasperating slow that it is a great advantage to be near the underground and elevated. The trains make quick time and the station is convenient to most of the places to which one wishes to go often, the shopping district, Bechstein, Beethoven Saal, and the Philharmonic (the new Mozarts Saal,) where so many of the finest concerts are to be given this winter, is right in the middle of the American section.

The prices for board are rather high, $27.50 and up; the average, including light and heat, which are often a separate account, is $30 or $35. The light is gas or lamps, the heat usually briquettes burned in porcelain stoves. In a few of the more expensive places they serve five meals a day, but in the majority only three, a movable breakfast of coffee or chocolate and rolls, dinner at 2 and a light supper at 7 or 8.

There are any number of fine English and American pensions where the cooking and arrangements are practically American; but to get the real German life and the language it is necessary to be in a German house.

Many of the students, especially the young men, have rooms and take their dinners out. I have been told that it can be done very comfortably here and is quite a little cheaper. It is, however, not to be recommended for every one. I have met students living that way who are not using their time or strength to the best advantage.

As soon as I was settled in my pension I began to look for a piano; the rents are very reasonable, ranging from $2 to $4 per month (carting and tuning extra,) for a fairly good upright, to $7.50 for a fine Bechstein Grand. There are, of course, all makes and styles to be secured.

The choice of piano teachers is bewildering. Most of the famous instructors come to Berlin some time, at least for a few years. I had several in view when I came and made an effort to meet as many students as possible to talk with them about their work and teachers. The chief objection in my mind to many of the greatest artists was that they have such large classes and do so much concertizing that they have neither time nor attention for their pupils. Of course, they have subteachers and take some of their class with them in the summer. Many find this very satisfactory, but I felt the need of steady hard work, and decided on one I had in mind when I came here, Alberto Jonas, as being one of the great men with whom I could get the line and amount of work I desired.

Most of the best piano teachers charge from $7 to $10 an hour. The highest price for harmony is $3.75, but fine instructors are plentiful, and very good ones can be secured for perhaps half of that sum.

I am studying vocal with Fraulein Erlenmeyer, who is one of the best instructors and is a German-American.

There are several very fine teachers here, but nothing like the choice there is in other lines, and one hears comparatively little real good singing. Of course there is the opera, the year around, but the opera house is small for a city of this size, which makes it difficult to get places and I understand is neither so good nor so cheap as in Dresden.

It is wonderful the amount of work one can do in this atmosphere. The artists, teachers, students, concerts, all so to make up a life very rich, full and broadening.

GRACE H. NASH.

Nollendorfstrasse 21 A.
Berlin, W. 30.
Germany.

MEN AND THINGS OVER THE SEAS.

Twice Pronounced Dead.

Francois Leclue, an old non-commissioned officer of Angouleme, has had the curious experience of having been twice pronounced dead. In 1876 he had actually been placed in the coffin and borne to the cemetery where he revived at the moment the grave digger began to shovel earth on the coffin. Recently, again he was pronounced dead after an attack of syncope, but revived the day preceding that appointed for his funeral.

Afghans Must Stay at Home.

A Calcutta dispatch announces that as a result of a notice that all servants of the state were free to make the pilgrimage to Mecca and that leave of absence would be granted to every one applying, applications have been so numerous that the orders have been held for the time being in abeyance.

The transaction of the public business at Kabul would have been interfered with if all of the applications had been granted. The preparations for the ameer's journey to India, including the hire of 2000 camels, for his train have been completed.

Cog Road Up the Matterhorn.

Two Zurich engineers, Messrs. Gallier and Imfeld, are to build a cog-wheel railroad from Zermatt to the Matterhorn hut, and from the hut to the summit of the Matterhorn by a tunnel about 2550 yards in length.

Within thirty yards of the summit the station and a number of rooms will be cut out of the solid rock. The rooms will include a special chamber filled with compressed oxygen for tourists suffering from mountain sickness.

The return ticket will cost $10 and the journey up will take one and one-half hours at the most. Operations are to be started next summer.

Johnny's Story of the Cow.

Johnny was asked to write about the cow. He wrote:

"A cow is an animal with four legs on the under side. The tail is longer than the legs, but it is not used for the same purpose. The cow kills flies with her tail. A cow is bigger than a calf, but not so big as an elephant. She is made small so she can go in the barn door when no one is looking. Some cows is black, and some hook. A dog was hooked once. She tossed the dog that worried the cat that killed the rat. Black cows give white milk. A lot of cows together produce condensed milk.—[Exchange.

French Poet's Son a Ticket Puncher.

GEORGES VERLAINE AN ENIGMA OF HEREDITY—HIS FATHER TO HAVE A STATUE IN LUXEMBOURG GARDENS.

[SPECIAL CORRESPONDENCE OF THE TIMES.]

PARIS, Feb. 21.—Travelers by the Paris Metropolitan Railway, who go down the steps at Willier's station to take the train toward the opera and the bourse, would probably be mightily interested to learn that the quiet, methodical official with the spare figure and slight mustache, who punches their tickets before admitting them to the platform and who closes the barrier inexorably as the trains, every three minutes, rush up, is the son of Paul Verlaine, one of the best-known Parisian poets. Students of the enigma of heredity would find food for reflection in this sharp contrast between the sire, who sang lyrics of sweetness and light, and his only son, a humble teller in the sunless recesses of the earth.

It was only quite recently, indeed, at a gathering of the poet's friends and admirers before his tomb in Batignolles Cemetery, to commemorate the tenth anniversary of his death, that the fact became known that Paul Verlaine had a son. Paul Verlaine was the type of the Paris Bohemian, and his half century of existence was spent within the precincts of the Latin quarter. He was the son of a captain of engineers and as a young man held a minor appointment at the Hotel de Ville. It was about this time—when he was 24 years of age—that he married. But Paul Verlaine's Bohemian instincts were too strong for him. After a brief wedded career of two years, during which period his son, Georges, was born, a divorce was agreed upon. Verlaine resigned his appointment and bade adieu to the domestic virtues. For the remainder of his days he earned a precarious livelihood by his pen. He was one of the most familiar figures at the Café Procope, once famous as the resort of artists and literary men who remained faithful to the old traditions of the quartier Latin. No cicerone worthy of the name would ever allow a stranger to depart without first showing him Verlaine, the poet.

Mme. Verlaine soon married a civil engineer and young Georges, who had been given over into his mother's keeping, received a good education at the Lycée Janson. Thence he was taken for a year to England. This period was spent in a Brighton boarding-house and M. Georges Verlaine can express himself tolerably well in our vernacular.

During boyhood Georges Verlaine had never seen his father. When he was grown up and was performing his military service letters began to pass between them and it was arranged that as soon as his period of service had elapsed, Georges should join his father. Unfortunately the poet's death put an end to these projects for the future.

Georges Verlaine was now alone in the world. A Deputy, a fervent admirer of the father, made the son his private secretary for a time. Another secretaryship followed, but Verlaine, who, unlike his father, had bourgeois tastes, and longed to settle down, was anxious to find a permanent appointment, however modest. A friend's influence procured him an employment on the Metropolitan Railway. He is now a "surveilliant de quai" or platform inspector, and his highest ambition is to end his days as a chef de station.

Yet Verlaine has inherited something of his father's literary leanings in that he is a devourer of books. Every leisure moment is spent in reading. He has even tried his hand at poetry, but merely, as he says, for his own amusement.

In considering two careers so utterly unlike as those of the two Verlaines, one is tempted to wonder whether, if the son had grown up by his father's side, the result would not have been otherwise. And yet how rare it is, especially in art and literature, to find the son following in the footsteps of his father and continuing his fame! Instances such as that of the two Alexandre Dumas, father and son, or of Horace Vernet, son of Carle and grandson of Joseph Vernet, are extremely uncommon. It seems, indeed, that the very greatness of the father often deters the son from entering the lists. Racine's son did so and but for the burden of his name might have been illustrious. It would be hard to quote two great actors, father and son. Rachel had two sons, the one became a consul, the other a naval officer. Mme. Granier's son is on 'change. Gounod's son is a painter, Barbou's son an architect and the son of that slashing journalist, Henri Rochefort, is an electrical engineer. Victor Hugo's father was a general, so was the father of the elder Dumas. There had never been a poet in Lamartine's family. So it is. The wind bloweth where it listeth and the divine afflatus descends on whom it will and seems to mock the laws of heredity and atavism.

It is quite astonishing what a number of sons of distinguished or wealthy men may be found among railway employés. Many a traveler could tell of the uniformed official or liveried attendant whom he has come across in the sleeping or the restaurant car and whose father was a noted millionaire.

Paul Verlaine, the Bohemian poet of the Latin quarter, will have his statue in the Luxembourg Gardens and a square or a street will bear his name. Georges, his son, will have reached the consummation of his hopes if one day he is entitled to write on his card: "Monsieur Georges Verlaine, chef de station."



GEORGES VERLAINE, SON OF THE POET.

AMONG MEN OF ACTION.

"It is interesting to note that the life insurance companies have never been mentioned in connection with the disaster at San Francisco," said John E. Watterson, an insurance man of New York, who is a guest at the Van Nuys. "The fire insurance companies have been listed as the only losers. In fact the life insurance companies during the first few days following the fire were more disturbed than the fire companies. Two days after the affair, when the list of dead was still mentioned in the ten-thousand figure, the three largest life insurance companies in New York forwarded $10,000,000 cash to San Francisco to meet hurried calls. This was subsequently found to have been greatly in excess of what was needed. It follows, however, that had there been 10,000 people killed in the disaster the life insurance companies would have been greatly embarrassed. While the insurance upon a moderate class of building may run to $5000, the insurance upon the business men who occupied the office buildings of San Francisco would, in many cases, reach $50,000 per man. It was amusing to see the speed with which the life insurance companies called in loans and thus threw Wall street into a panic. The concerns believed that there had been a terrific loss of life chiefly among the wealthy class. If this had been the case, some concerns would have been compelled to go out of business."

"There seems to be a craze abroad that the trunks of the traveler should have some distinguishing mark upon its exterior," said H. S. Thomas, an extensive trunk manufacturer of St. Louis. "This idea has resulted in the most weird and wonderful markings ever seen on a trunk. The haste of the American people is really the cause of the craze. When a traveler drops into the station for his trunk and there is a mountain of baggage piled high he impatiently wants to select his own out of the melange, and be able to say positively that it is his. The use of the old-fashioned check is too slow. There may be a dozen trunks of the same make in the pile and all must be looked over if the check system is relied upon.

"The other day I was watching a mountain of trunks being distributed and some of them were striped with colors. Others had one color painted over half and a different striking color over the other half. This, however, has become common. One peculiar feature I noticed at the time, and that was the lettering on a trunk. The first initial was conventional black, as was the third letter, but the middle initial was a screaming scarlet color. This combination stood out prominently, and the general coloring of the trunk was unchanged.

"In hand baggage the public is looking always for some distinguishable mark. The size and shape of the hand bag has been determined upon almost finally, but the little peculiarities that are requested are almost beyond limit."

Frederick A. Wann, traffic manager for the Salt Lake road, who is now on his way to Chicago from Los Angeles to attend the meeting of the Transcontinental Freight Traffic Association, is a pleasant and democratic railroad official with a problem ahead of him—securing for the Salt Lake its proper share of the traffic agreements, which as a connecting line with the East, he believes it is entitled to. At a meeting in Chicago this week he will be heard from. In connection with this trip to Chicago there was an amusing incident day before yesterday when Wann sent a friend to the Santa Fé offices to get his tickets, for the Salt Lake is tied up by washouts in Meadow Valley. The friend made a request for tickets, and presented a check in payment.

"We don't receive checks," remarked the ticket seller, as he turned scornfully away from the little slip which was in payment for a whole compartment.

"But the check is perfectly good," argued the purchaser of the aforesaid compartment.

The clerk condescended to remark, "How do I know?"

"Well just look at the signature," was the answer.

The clerk did so and nearly had a fit. The quick way in which Wann was accommodated with a compartment—and it was the last one on the Overland Limited, too—was a record-breaking feat.

MEN OF THE HOUR.

[From the New York Commercial.]

Ambassador Bryce is telling people he meets in Washington—and quite likely he told it to President Roosevelt on Monday at the White House—that the best "tip" he has had as to the way to get ahead of the United States was given him at the banquet tendered him by the Society of the Pilgrims in London on the eve of his departure.

By way of preface he explains he was so deeply moved by the warmth of feeling manifest at the function that "I abandoned my usual professorial style and spoke my mind." After the affair was over a member of the American colony grasped him heartily by the hand and said: "Talk in that way, Mr. Bryce, when you get to the United States, and you'll make good."

"I'll take that for my diplomatic base," replied the Ambassador, "and I thank you for the hint. In Washington my motto will be: 'Make good,' whatever else you make."

If the accounts of his first interview with Mr. Roosevelt are accurate, Mr. Bryce has both feet on his base.

There is not the slightest question that Richard Mansfield is the foremost of American actors. Primacy is granted him by all of us except, possibly, the clever theatrical reviewer who signs his copy "Alan Dale," and who does not resemble that interesting figure any more closely than a hawk does a hand-saw. Mr. Mansfield may, or may not, be held by all his admirers in the light in which he is seen by William Winter; but his genius, his aloofness, his high standards, his courage and his superb indifference to criticism are qualities that excite admiration even when they invite censure.

"Peer Gynt" gives him an extraordinary opportunity because Ibsen's creature is a man of the Mansfield type. The hero of the play and the foremost of American actors are chips from the same block. Gynt would have interpreted the roles to which Mansfield is attracted; Mansfield in the circumstances of the play would have behaved about as Gynt behaved.

What is the overmastering trait of Gynt? It is that he lives a heroic dream life and deludes himself with visions of glory which to be real. His [illegible] acts as a safety valve [illegible] spirit. "Boyesen has [illegible] Gynt "values the [illegible] own self as it is, [illegible] mere bundle of [illegible] pretensions constitute [illegible] worth preserving [illegible]

Gynt has an advent[illegible] dancing girl; he has [illegible] prophet; he quiets [illegible] has an experience in [illegible] Cairo, where he is [illegible] of himself; he has [illegible] he is shipwrecked; he [illegible] in slaves, in [illegible] terprises, in whisky [illegible] Gynt's mill. Finally [illegible] ton Meister, who [illegible] capes—to end his [illegible] her he had loved [illegible]

There are numerous [illegible] sen's matter in the [illegible] presented at the [illegible] Theater, but the [illegible] stee the case with [illegible] grand intentions [illegible] a paltry performance [illegible] served.

Can one not see the [illegible] flummery and [illegible] versatile Mansfield? [illegible] the play is Gynt's [illegible] trolls. Here the [illegible] modified. "Troll, to [illegible] thyself," is the [illegible] does not differ from [illegible] in Richard Mansfield [illegible] age and never [illegible] is the troll wench, [illegible] ter of Old Man [illegible] is enticed into [illegible] trolls propose to [illegible] intervenes and [illegible] ter and half the [illegible] become a troll.

For a good deal [illegible] field became an [illegible] early '90s. Gynt [illegible] like the society [illegible] their disgusting [illegible] hideous faces [illegible] their discordant [illegible] and their clumsy [illegible] ing.

It goes without [illegible] just as its spectacular [illegible] gies have given [illegible] The Dovre King [illegible] so he may use [illegible] things. Gynt [illegible] out of the [illegible] have been [illegible] that have not [illegible] ingly. There is [illegible] tual vision that [illegible] him to suspend [illegible] the sitting [illegible] worth.

To this degree [illegible] heroism of Ibsen [illegible] had been [illegible] we might have [illegible] amazing, the [illegible] Gynt by a [illegible] than Ibsen [illegible] all the broad [illegible] got consolation [illegible] ent in dreams.

I reduced my [illegible] inches, waist [illegible] in a short time [illegible] edy, without [illegible] you all about [illegible] Mrs. A. F. [illegible] ave., mail [illegible]

Theaters—Amusements—Entertainments

MOROSCO'S BURBANK THEATER
Matinee Today.
TONIGHT—ALL THIS WEEK—BIGGEST PLAY OF
"Hearts Courageous"
Return of MARY VAN BUREN. Everybody is glad. Usual prices.
NEXT WEEK'S biggest offering—C. T. Dazey's "HOME FOLKS."

NEW PEOPLES' THEATER—
MAIN ST., BETWEEN FIFTH AND SIXTH. Al. G.
GREATER VAUDEVILLE AND MOVING PICTURES.
Evenings 7 to 11 p. m. Continuous. The best and biggest
city at popular prices, ten and twenty cents.

SIMPSON AUDITORIUM—March 14
GRAND BENEFIT CONCERT, for the Y. M. C. A.
ORPHEUS CLUB, MR. J. P. DUPUY, director, assisted by
Club of Pasadena, Miss Marie Jones, soprano, and Mr.
Tickets on sale at Bartlett's Music Store, 25c and $1.00.

Best Walking Skirt in Town for

Tremendous Clear
OF
Fine Tailored S
Our Spring Goods are coming in faster
can accommodate them. We MUST
therefore these price cuts.

Every Day Brings New Suits, Silk Dresses, Waists, Skirts, Jackets, Etc.

Monday
$25 to $35 Suits for
$17.50

Women's and Misses' Tailored Suits. In Eton,
styles, silk and satin lined; all the good colors
gored and pleated. $17.50 Monday.

New Waists New Skirts New
BURGWALD'S
314 South Broadway

Gloves and Parasols
...ARE MANUFACTURED BY...
Gorwit and sold at factory prices. Largest assortment in city. Parasols recovered and made to order at
117 WEST FOURTH ST. New Hellman Bldg.

Diamonds Watches
Genuine Jewelry can be purchased here at less cost than
everything that good taste and good buying can possibly
Crouch Bros. The London
342 South Broadway, Cor. Mercantile Place

Shoes like New York fashionable Men and Women
No more, no less. Burns-Farnsworth
South Broadway next to Godfrey's Restaurant.

RARE OLD VIOLINS
Mandolins and Strings
bow re-hairing a
213 Mercantile Place. Between Spring St. and Broad

PHILLIPS, TAILOR
FOURTH and BROADWAY



ews of Soc

MISS MAZIE MATHE
of New York City, a winter guest

VENTS OF THE WEEK.

d-Lenten season has been
in many ways during
week. First came the
grand opera, with Nordica
med back and Alice Neilsen
ted as a new favorite, then
show at Pasadena, to which
rs of equine beauty hied
and the incidental dinners
mptu luncheons which lent
urrent of excitement.
guests are in the city for
months, and their pres-
es the occasion for a num-
plimentary functions. The
entertainment of this
marked the week with a
e was the reception given
afternoon at the Country
Mrs. Frank Burnett to her
nds in honor of her cou-
W. H. Ennis of Illinois. Mrs.
e hostess in the evening
dance complimentary to
Ennis. Many young
olors attended and en-
etti and other mid-
ons of the affair.

Guests.

noon Mr. and Mrs. John
ed as guests at the horse
and Mrs. James M. Rogers
k, who are in Southern
their briday journey;
Mather, who arrived from
few days ago, and Mrs.
r. Mrs. Mather gave a
heon party during the past
the same guests, and there
numerous informal affairs
r.

ther, who visited Mrs. Nor-
ver and became a social
Los Angeles, is located with
s. Mr. and Mrs. T. W.
Hotel Pintoresca in Pasa-
. James Mather is also

ville.

iful work of neighborhood
and uplift that is going on
ownston House Settlement
ve a great impetus in the
. A large circle of eager
y girls in Los Angeles is
for "the greatest show that
" to be given for the
the settlement house April
nut Club.

to be an April fool, either."
the pretty maids yesterday.
s to have the greatest ag-
of local stars ever gotten to-

ame as put forth by the
ge manager and general
Gertrude Workman, em-
every variety of vaude-
with the added in-
local performers. Candy
girls who will go about
wares are to be gowned
old southern costume, with
skirts and fichu-adorned
poke bonnets, with great

These will include
s McDermott, Ruth Kaya,
, Lita Murrieta, Johanna
Murray and Troconis.
Hancock has charge of
which will be quite a fea-
will be composed of Frank
Masleish, violinists; Han-
, cornetist; Frank Ed-
, C. A. Kenyon, French
Winana, piano; G. Allen

the Y.M.C.A. will do
mid act. A visitor from
Miss Mary Thekla Romad-
whistle the hearts from
s of the forest, is to give
mber, and Walter Gold-
under a monologue.
some from "Il Trova-
song in costume by Mrs.
Hart and Henry Daly;
a comedy in one act,
, with Misses Kath-
Marion Porter, Alma
Gertrude Workman, Af-
ssion and music the
artists, Misses Hazel
Henry, Marian Garts-
Eva Wolcott. The next
eating of a secret, but
play bills the "Hyp-
Calculators, Mme. and
."

which promises great
to be given by Mme.
Allen Hancock, after
given a one-act com-
Chimes," presented by
Mr. Blair and others.

wedding was solemn-
afternoon at 2
home of Mrs. W. H.
West Seventeenth
sister, Miss Daisy
became the bride of
Only the relatives
groom were present.
delightful wedding
was artistically
floral couple standing
under a wedding
white carnations.
of the Methodist
was performed by
of the Boyle
. Mrs. Neill is

MISS WARIN
whose engagement
da

...ews of Society—Gossip of Men and Women—Weddings, Parties, Dinners



MISS MAZIE MATHER
of New York City, a winter guest in Pasadena.

...VENTS OF THE WEEK.

...Lenten season has been ... in many ways during ... week. First came the ... grand opera, with Nordica ... band and Alice Nellsen ... as a new favorite, then ... at Pasadena, to which ... of equine beauty hied ... the incidental dinners ... luncheons which lent ... of excitement.

... guests are in the city for ... weeks, and their pres... the occasion for a num... ...entary functions. The ... entertainment of this ... the week with a ... the reception given ... at the Country ... Frank Burnett to her ... in honor of her cou... Ennis of Illinois. Mrs. ... in the evening ... complimentary to ... Ennis. Many young ... attended and en... and other mid... of the affair.

... Mr. and Mrs. John ... guests at the home ... James M. Rogers ... are in Southern ... their holiday journey; ..., who arrived from ... days ago, and Mrs. ... Mrs. Mather gave a ... party during the past ... guests, and there ... informal affairs ...

... who visited Mrs. Nor... and became a social ... Angeles, is located with ... Mr. and Mrs. T. W. ... Pinterosca in Pasa... James Mather is also ...

... work of neighborhood ... spirit that is going on ... House Settlement ... great impetus in the ... large circle of eager ... girls in Los Angeles is ... "the greatest show that ..." to be given for the ... settlement house April ... Club.

... an April fool, either," ... pretty maids yesterday, ... have the greatest ag... ...ual stars ever gotten to...

... as put forth by the ... manager and general ... Workman, em... ...very variety of vaude... ...with the added in... ...performers. Candy ... who will go about ... are to be gowned ... costume, with ... and fichu-adorned ... bonnets, with great ... These will include ...dermott, Ruth Kays, ...Lin Morrista, Johanna ...Murray and Troconis. ... has charge of ... will be quite a fea... ...directed by Kam... ...composed of Frank ..., violinists; Han... ...cornetist; Frank Ed... ...A. Kenyon, French ..., piano; G. Allen ...

... Y.M.C.A. will do ... not. A visitor from ... Mary Thekla Romad... ...the hearts from ... of the forest, is to give ..., and Walter Gold... ...monologue. ... from "Il Trove... ...costume by Mrs. ... and Henry Daly; ...comedy in one act, ... Misses Kath... ...Porter, Alma ... Workman. Af... ...and music the ..., Misses Hazel ..., Marian Garts... ...ment. The next ... of a secret, but ... bills the "Hyp... ...sters, Mme. and ... promises great ... given by Mme. ... Hancock, after ... a one-act com... ..." presented by ...lair and others.

... was solemn... ...afternoon at 2 ... of Mrs. W. H. ... Seventeenth ..., Miss Daisy ... the bride of ... the relatives ... were present. ...tiful wedding ... was artistically ...mple standing ...der a wedding ...rnations.

... the Methodist ... performed by ... the Boyle ... Mrs. Neill is a daughter of Mr. and Mrs. N. E. Davisson, now of Lordsburg, but formerly residents of Los Angeles. The young couple went to Santa Barbara for a short wedding trip and will be at home to their friends after April 10, at No. 1906 Clark street.

Trumans' Tour.

Major and Mrs. B. C. Truman, and Miss Truman of El Lintero, Highland Park, left on Thursday for a six weeks' trip to Old Mexico and the Grand Cañon of the Colorado.

O.E.S. Entertain.

On Tuesday afternoon, Mrs. August Wohlfarth of No. 1609 Pleasant avenue entertained the Social Home Club of Hollenbeck Chapter, O.E.S. She was assisted by her sister-in-law, Miss Wohlfarth, Miss Grace Kuhrts and Miss Olga Wohlfarth. The ladies present were Mrs. J. B. Gray, Mrs. Grace Diggs, Mrs. Stanley Phipps, Mrs. T. J. Hard, Mrs. Phoebe Dalzell, Mrs. Dayton, Mrs. Darby, Mrs. Frank Morton, Mrs. Emma Rogers, Mrs. Jennie Risden, Mrs. Helen Lembcke, Miss Carolina Lembcke, Mrs. T. H. Bulpin, Mrs E. H. Augustus.

The next meeting will be with Mrs. Dalzell of No. 1811 Michigan avenue.

For Pennsylvania Guests.

Mrs. W. T. Tait and Miss Lily Knoll entertained on Monday afternoon with whist in honor of the Misses Lillie and Clara Bloeser of Erie, Pa. Tally cards were hand-painted souvenirs. First and second prizes were awarded Mrs. A. R. Vaugh and Miss French, and the consolation fell to Mrs. Shrader. After salads and ices were served the party danced, Miss Ethel Hager presiding at the piano. Those present were Misses Bloeser, French, Myrtle Bradshaw, Grace Stevens, Anna and Lydia Kellam, J. MacRae, Ethel Hagar and Mmes. Miller, Donald, MacDonald, A. MacLachlan, Hartnack and A. R. Vaughn, H. W. Withers and H. V. Baxter.

Pretty Girl Engaged.

Prof. and Mrs. Ira Guilford announce the engagement of their daughter, Miss Anna Guilford to Elias F. Nair. Miss Guilford is a striking young beauty with considerable dramatic talent.

Engagement Announced.

The engagement of Miss Warine Bradford and George E. Lockwood was announced Thursday at an informal luncheon given by Miss Bradford's sister, Miss Lillian Bradford, to a few of her close girl friends at her home No. 1711 Arapahoe street.

The house was prettily decked for the occasion. The parlors and hall were gay with red hearts and the dining-room was graced with purple violets and ribbon. Lavender ribbon was draped from the chandelier, and just underneath rested a great basket of fragrant violets. Strands of violet ribbon connected the places with the basket, and after a dainty repast, each guest drew therefrom a bunch of the blue-eyed blossoms.

The secret of the engagement was revealed in an unique fashion, the place cards having walnuts tied to them, and in the walnuts were two red hearts united with the names of the engaged couples thereon. The bride-to-be is a daughter of the late Mrs. Addie Bradford. Her fiance is a son of Charles R. Lockwood of Brighton avenue, and is connected with the Los Angeles Abstract Company.

Both of the young people are well known here, having lived in Los Angeles since they were very young, the pretty romance being the outcome of a school boy and girl friendship. The wedding will take place in a few months and will be very quiet on account of the recent death of the bride's mother.

Dinner and Cards.

Mrs. William H. Fuller of West Thirtieth street gave a dinner Friday evening at which covers were laid for eight. The dining-room was decked in vivid scarlet, carnations being utilized, while in the drawing room were daffodils and soft green ferns, the library showing motifs of pink and white. The guests were Mrs. H. L. Cutter, Mme. Marian C. Wilson, Mrs. W. T. L. Stafford, Dr. Helen O. Anderson, Miss Frances Nichols and Miss Beatrice Cutter.

Home Wedding.

A pretty wedding was solemnized Tuesday evening at the residence of Mr. and Mrs. John E. Hartell of No. 1139 West Seventh street, when their son, William Hartell and Miss Edithe Elrod were united in marriage. Rev. R. H. Walker performed the ceremony and the wedding marches were played by H. Harding. The bride was attired in an exquisite gown of cream net over cream taffeta silk. The young couple have gone on a short wedding tour and upon their return will make their home in Otis, Cal.

Engagement Surprise.

An announcement which will cause a flutter of surprise among the many friends of the young couple is that of the engagement of Miss Edna Dickinson, daughter of Dr. and Mrs. D. K. Dickinson of No. 1008 Beacon street, and Starr A. Warson of Long Beach, recently of Seattle, the wedding to take place April 10.

Miss Dickinson has been prominent in the young people's work in Christ Church since coming here with her parents a year or so ago, and has also been known for her marked musical ability and girlish grace and charm. Mr. Warson is a rising young merchant of Long Beach.

From Ohio.

Hon. James W. Bannon and wife of Portsmouth, O., are guests at the Alhambra. Mr. Bannon is a leading figure in Southern Ohio, being prominently identified as a lawyer and financier.

For St. Louis Guest.

Mrs. William Cline of South Grand avenue has as her house guest Miss Clyde Dyas of St. Louis, for whom many charming social affairs will be given in the near future. Mrs. Cline entertained Friday afternoon with a box party for the members of the Lambda Theta Phi sorority, of which Miss Dyas is a member. A dainty repast in Christopher's followed the matinee, the table being decked in the sorority colors of white and green.

Hollywood Dance.

Mr. and Mrs. Gregory Ames of Prospect avenue in Hollywood will entertain tomorrow evening with a dance to a number of their young friends.

Coming Wedding.

A popular young musician and musical lecturer in whom many Los Angeles people are deeply interested, Miss Helen Parcels, will be married Tuesday evening to Edwin G. Voight of this city, a director and stockholder in the California Furniture Company.

The wedding will be simple, but marked with all the appealing beauty that rare music and artistic taste can furnish. It will be solemnized at the home of Miss Parcels and her mother, Mrs. Mary Parcels, at No. 1308 Linwood avenue, Rev. W. R. Lloyd conducting the nuptial ceremony.

The marriage will take place at 7 o'clock in the presence of relatives and later a reception to friends will be held from 8 to 10 p.m. Instead of a wedding march, the bridal music from "Lohengrin" will be sung by a quartette including Tom Karl, Mrs. Katherine Kimball Forest and Mrs. Mary J. Shallert. Mrs. Forest and Tom Karl will render solos of appropriate themes.

The young couple will live in Los Angeles and will be at home the first and third Thursdays after April 1, at No. 1308 Linwood avenue.

Palm Sunday Wedding.

A romance begun under the sunny skies of Santa Barbara, and involving two well-known young people, will find its consummation on Palm Sunday at the Church of the Angels in Garvanza, when the marriage of Miss Elisabeth Syle and Arthur E. Madison of Santa Barbara is solemnized.

Miss Syle is the daughter of the late Louis B. Syle, who held a high place in American literature. He occupied the chair of English in the State University at Berkeley for years, and at the same time became well known as dramatic critic for two of the prominent San Francisco dailies, also conducting a school of drama at the university. Since his death three years ago his daughter has to a certain extent followed in his footsteps and has won a place for herself in newspaper circles in San Francisco. With her mother, Mrs. Edith Syle, she has been resting for the past year in Santa Barbara and there met Mr. Madison, who is superintendent and manager for the Home Telephone Company there.

Miss Syle is a girl of high-bred grace and rare charm and beauty. She has been living in Los Angeles since the beginning of the winter and the marriage though celebrated here, will be of the greatest interest to the many friends of the family all over California.

The rector of the Church of the Angels, Rev. Milton S. Runkle, will officiate, the beautiful ceremonial of the Episcopal church being used.

Mrs. Syle will give her daughter away, but the bride will enter on the arm of J. J. Perkins of Santa Barbara. Miss Anne Madison, sister of the prospective bridegroom, will be the maid of honor, and Miss Mollie Perkins, also of Santa Barbara, will act as bridesmaid. Charles Kenyon will serve as best man.

The young couple will make their home in Santa Barbara right next door to the romantic old mission with the benison of its bells sounding from day to day.

Lenten Wedding.

One of the charming weddings of the Lenten season took place last Wednesday evening at the residence of the bride's mother, Mrs. L. M. Cary, at No. 1501 South Grand avenue, when Miss Gertrude McKenzie and Dr. Andrew Porter were united in marriage, Rev. Baker P. Lee officiating.

The home was an artistic setting for the bridal ceremony, decked in the lacy plumes of asparagus ferns and the misty beauty of pink and white almond blossoms. Just preceding the entrance of the young couple Miss Grace Whitesall sang "The Song of a Heart," and James S. Lacy played the wedding march from "Lohengrin."

The bonny, brown-eyed bride was a winsome picture in her wedding gown of white marquisette over white satin, trimmed with real lace. She was attended by the matron of honor, Mrs. Irma Harrison, and her maids, Miss Mabel McKenzie and Olive Taylor, in girlish gowns of white and carrying great fragrant bunches of white sweet peas.

The bridal party passed through the pink-ribboned aisles and were joined by the groom and best man, Dr. Walter Deering, and the brother of the bride, Dr. T. W. McKenzie.

A large number of relatives and friends were present. The young couple left the same evening for the North on a wedding tour. Upon their return to the city they will be at home to their friends at No. 1335 East Washington street.

Mrs. Schneider Entertains.

In honor of her sister, Miss Lilian Montague, who leaves soon for a five months' European tour in Mrs. Cecelia White's party, Mrs. W. T. Schneider entertained thirty of her women friends Wednesday afternoon.

The home was a bower of beauty with white wisteria hanging in great creamy clusters, and spicy white carnations and lacy ferns artistically disposed. Whist was the game of the afternoon and handsome prizes were

BEAUTY
...IS A...
FREE GIFT
If you will but cultivate it
NOW

Mrs. Nettie Harrison, after years of study and experience, has perfected a remedy for every ill and blemish that is an impediment to

BEAUTY

Mrs. Nettie Harrison's Lois Montez Creme—The skin food and tissue builder—removes wrinkles in one application. To use it once is never to be without it. 75c per Jar.

For 10c and this ad. I'll mail a sample of Lois Montez Creme and my Face Powder.

Mrs. Nettie Harrison's Four Day Hair Restorer brings back the color to gray or faded hair. Makes you look 20 years younger. Price, $1.00. All druggists, or

MRS. NETTIE HARRISON
DERMATOLOGIST
LABORATORY .. MENLO PARL .. CAL.

...The...
Baby Shop
347 S. Broadway

are showing a complete Spring line of
Hats and Caps
for Infants and Children in Lingerie-Straw-Fibre.
Prices anywhere from 25c and 35c to $15.00.

Also
Sweaters
Sizes 6 months to 10 yrs.
$1.00 up to $3.00
These have large pearl buttons down the front and come in white, red, pink and blue.

Dressmaking
Under
Madame Provencher

BEEMAN & HENDEE

EXTON'S
For everything in music at
POPULAR PRICES
331 So. Spring Street



MISS WARINE BRADFORD, whose engagement is announced today.

Gloves, Hosiery, Ribbons, Neckwear Novelties and all dress accessories in pleasing assortments for the Easter season.

N. B. Blackstone Co.
DRY GOODS
SPRING AND THIRD STS.

EASTER FASHIONS

There's a rare treat in store here for women folk who have an eye for style. But to see the various stocks at their best, their fullest, you should come this week—tomorrow if possible, before the most exclusive specimens are taken.

We can only hint at the many interesting features of the exhibit. A personal visit is necessary if one expects to keep in touch with the world of fashion.

Unusual Suit Values

Tailored suits are here in all the newer and better models. Colorings and materials appropriate to the season and our climate. Prices begin at $20.00 and range on up to $75.00. Following are some hints of the popular-priced suits—values we believe will not be matched in town.

Suits at $20.00.
Pony Jacket suits in fancy colored shepherd check materials. Fancy braided vest, collar and sleeves; coat satin lined; plaited skirt, $20.00.
Half fitted box coat suits made of English suiting in the light Spring shades broken up with invisible bars of contrasting colors. Plaited skirts, $20.00.

Suits at $22.50
Eton suits of cream Panama cloth with narrow stripes and hair lines of various colors. Fancy braided collar and vest, plaited skirt. $22.50.
Short fitted coat suits of checked Panama in a broad variety of light spring colorings; coat trimmed with plain broadcloth. Plaited skirt $22.50.
From the above prices on up to those at $60 to $75 there are dozens upon dozens of handsome styled suits, many of them but one of a kind. Especially strong are the lines from $25 to $40.

Silk Eton Suits
Plain or neatly trimmed summer suits of black taffeta; all the late models $20 to $50.



New Linen Suits
Nobby suits of linen—pinks, light blues, saddle browns, white and natural linen colors. Plain, braided or beautifully trimmed with hand embroidery, tapestry or rich laces. In these pretty costumes one may pick any length coat from the eton to the hip length. Swellest affairs ever brought to town. $13.50 to $85.00.

PRINCESS GOWNS
Dainty creations of fine batiste, lawns, mousselines and the like; cut princess fashion, decorated with delicate laces, medallions, tucks and bias bands. Perfect gems of fashion. $13.50 to $45.00.

SHIRT WAIST SUITS
Or jumpers, or princess styles made of black India, black or fancy colored taffeta, $22.50 to $50.00.

BOLEROS AND ETONS
Smart little jackets of black or white Battenburg or Irish lace, or black taffeta silk—strictly new. $10.00 to $65.00.

BLACK SILK COATS
All lengths in black Taffeta coats, Etons full length or three quarter styles, plain or decorated, $7.50 to $15.

Auto Coats One-Third Off
Medium and heavy weight coats for touring trips. Latest cuts and materials; grays and brown mixtures with overplaids, bars and broad herringbone stripes. Regularly priced from $18 to $50. Tomorrow 33 1-3 per cent. less.

Silk Waists at Half
Five dozen handsome silk waists will be offered tomorrow at just half their true worth. Some are maker's samples, others from our own stock. Majority are of black taffeta or crepe de chine—some few light blues, white and fancy plaids. Among them are both long and short sleeves, tailor-mades or fancy styles. It's a waist opportunity you'll not hear of soon again, so don't neglect it.
$10, $12, $15 and $16 Values for .. $6.95 Tomorrow

New Waists Under Value
For ten dollars we are going to sell tomorrow a brand new lot of waists—styles you'll admit are worth at least half as much more. They are made of fine, sheer white batiste elaborately trimmed with fine laces and medallions. Eight or ten styles to pick from—five dozen in the lot, all sizes. Special at $10.00 each.

Reliable Silks
$1.00, $1.25 and $1.50
Fashion's most popular weaves and colorings; plain or fancy plaids or checks; stripes, jacquards, warp prints, Persians, swivels and shadow effects. Styles suitable for waists, suits, evening or afternoon gowns, $1.00 to $1.50 yard.
Marquesettes in single, exclusive gown patterns; plain, printed or fancy woven designs—$18 to $35 pattern.
Radium and Messalines in single exclusive dress patterns, as fine and thin as a chiffon; black, white or colors—$20 to $35 a pattern.
Foulards in the most advanced styles; light, medium or dark colors; messaline or peau de cygne finish. Full 24 in. wide—$1.25 yard.
Tuscans, the new rajah effect; pure silk, all colors, designed for every occasion. 24 in.—$1.00 yard.
Pongees and India silks in all wanted grades.

White Tub Goods
We've some late arrivals in white wash goods for tomorrow's visitors. Values that will be appreciated by judges of such things; values you've not seen before and more than likely will not see again.

White Batistes 40c
A hundred new styles in woven plaids, checks and stripes of all widths, dots and small figures; designs made expressly for summer frocks and waists.
40c, 50c, 60c, 75c and $1.00 a Yard

White Swisses 20c
Fine sheer swisses in embroidered dots of every size from the finest pin head to the large coin spots, little figures, checks and plaids in dozens of before unseen ideas.
20c, 25c, 35c, 40c, 50c, 60c, and 75c Yd

Wash Chiffons 50c
Thin, sheer, web-like fabrics especially suitable for evening or graduation gowns; full 48 inches wide.
50c, 60c, 65c, 75c and $1.00 Yard

Exceptional Woolens
Among the wool, or silk and wool dress materials to make their initial bow tomorrow may be seen the newest importations from Germany and France.
RAYE—CORDS, WOOL TAFFETAS, GRENADINES, EPINGELINES, MELROSE, SAN TOYS, and SILK VOILES. These and many other late novelties are shown in plain colors, plain or fancy weaves. Prices range from $1.00 to $2.00 a yard.

Woolens at 50c
As far as style goes, these new fifty-cent goods will compare with the best in the market. Pretty, light colored grounds with plaids and overplaids, checks within checks, fancy stripes and shepherd effects. Fifty or sixty brand new styles to pick from. Don't delay, though. 38 inches—50c a yard.

News of Society—Gossip of Men and Women—Weddings, Parties, Dinn

awarded the victors. The score cards were little hand-painted scenes indicative of the prospective tour. A musical programme of aristic merit was rendered after the cards were laid aside, Miss Fanny Dillon, Mrs. Robert Smith, Mrs. Leslie Harris and Misses Eula and Reba Smith furnishing the musical numbers.

Pi Kappa Nu Party.

The Pi Kappa Nu girls enjoyed a pleasant afternoon at the Burbank Saturday, chaperoned by Miss Grace Pirtle. After the performance the young ladies spent a jolly half hour at Poegate's. This was the first event of a series of good times planned to take place in the near future.

Patronesses for Concert.

A number of prominent women are to act as patronesses for the concert to be given March 22 at the Gamut Club by the English barytone, Henry Harrison Balfour. They include Mmes. John H. Norton, J. T. Fitzgerald, W. W. Neuer, Paul de Longpre, W. J. Scholl, J. W. Hendrick, W. J. Variel, Philip G. Hubert, W. H. Housh, L. E. Behymer, George J. Birkel, Ida Millard, M. J. Shallert, Jefferson Gibbs, Fred Hooker Jones, G. A. Bobrick, Glen C. Peck, Taylor, Mrs. Foy and the Misses Foy, and Miss Belle and Evelyn Hamburger.

Country Wedding.

A beautiful sylvan wedding took place at the country home of Mr. and Mrs. R. H. Sanborn of Tustin, Orange county, when their daughter, Bertha Sanborn, was married to Harry L. Heffner of Los Angeles.

The house was beautifully decorated with white sweet peas, white carnations and asparagus ferns, the young couple standing beneath an archway banked with ferns and lilies of the valley during the ceremony.

Rev. Wotton of Santa Ana performed



A group of prominent society buds who will be the "Lightening Change Artists," in song and dance at the society vaudeville to be given April 1 for the benefit of the Brownson House Settlement. At the upper right is Miss Hazel Benton; in the circle, Miss Helen Emery; Miss Marian Gartzmann.

the nuptial rite, and wedding music was appropriately rendered by Mrs. L. de L. Ward of Honolulu and P. T. Rice, who sang. The bride made a charming picture in her wedding gown of soft white chiffon made on princess and trimmed with rose point lace, which has been in the family for several generations. She wore a striking ornament, a circular brooch of thirteen diamonds, an old and unique piece of jewelry that is an heirloom in the Sanborn family.

An elaborate wedding breakfast was served after which the young couple departed for an extended wedding tour through Washington, Oregon, California. Those present at the marriage were Mmes. R. H. Sanborn, Charles D. Ballard, Faxon, Marple, Robert Heffner, Robert Heffner, Jr., L. de L. Ward, and Messrs. R. H. Sanborn, R. H. Sanborn, Jr., Howard Sanborn, P. F. Rice, Robert Heffner, R. S. Marple and C. D. Ballard.

NOTES AND PERSONALS.

Mr. and Mrs. Lucius A. Phillips are at home at No. 1029 West Twenty-second street, where Mrs. Phillips will receive on Tuesdays.

Mrs. Jennie Walker of Lansing, Mich., is the guest of her cousins, Mr. and Mrs. D. C. Whitten, No. 831 Westlake avenue.

Mr. and Mrs. Myer Siegel have moved to their new residence, No. 1041 Magnolia avenue.

Dr. John Curran was host at a dinner given at Hotel Netherlands at which covers were laid for ten.

Miss Henrietta E. Peardon and William Ahern were married at No. 5311 Monte Vista avenue, Rev. F. A. Field officiating. After a short trip they will be at home at No. 426 Bryan street.

Acacia Card Club will meet at Masonic Temple on Hill street, Thursday afternoon at 2 o'clock. Mmes. Spencer, Downey and Lawrence will be the hostesses.

A jolly party of eight spent two days in the mountains at La Crescenta. The merry coterie comprised Mrs. Lily Pulsifer of Denver, Mr. and Mrs. Henry B. Fickne, Misses Newton and Arabella Lindsay and Dr John Curran, Dr. W. E. Neil and W. B. Burstinghaus.

Mr. and Mrs. J. Harvey McCarthy of No. 981 Elden avenue entertained a party of friends Tuesday evening with a "possum and tater" dinner.

Mrs. L. K. Tuttle and Miss Tuttle are located at Hotel Pleasanton, at No. 1120 South Grand avenue, and will be at home on Mondays.

The Xopela Club will give a dance Friday evening at Kramer's Hall.

Mrs. E. R. Parmelee has moved and will be at home to friends at No. 1130 South Grand avenue.

Mrs. I. Oppenheimer of San Francisco is visiting her sister, Mrs. Leonard Joseph, No. 820 Millard street.

Mrs. Louise Dreyfuss of No. 1788 West Twenty-fifth street, left for an extended visit with her daughtre, Mrs. Simon Heineman of Tucson, Ariz.

Mr. and Mrs. Louis Nordlinger, who were recently married, have returned from their wedding trip and are at home at No. 1537 West Ninth street.

Mr. and Mrs. W. T. Lewis of Racine, Wis., with their daughters, Mrs. M. L. Fixon and Miss Lewis, are located at No. 720 West Twenty-eighth street for several months.

Los Angeles Trade in the Copper Belt.
New Railroad Office.
The Tonopah and Tidewater Railroad has opened an office in the Pacific Electric (Huntington) building, rooms 247-48. Full information furnished relative to freight and passenger business to Soda Lake, Silver Lake, Crackerjack Chaos Ranch and Greenwater. Correspondence solicited. H. E. Needham, general agent.

OUT-OF-TOWN SOCIETY

Colton.

MRS. M. C. BUTTERFIELD entertained the Bridge Whist Club at her home on F street Saturday afternoon.

Mrs. J. B. Hanna entertained the Woman's Foreign Missionary Society of the Methodist Church Thursday afternoon at her home on Pennsylvania avenue. An excellent musical programme was given by Misses Mary Hanna, Jessie Barnhill, Grace Carr and Bessie Radcliff.

Miss Ethel Hatchett was hostess at a large gathering of the Queen Esther Circle Tuesday evening at her home on E street.

Invitations are out for a St. Patrick's whist party, to be given by Miss Edna Spring at her home on C street. The invitations are in the shape of a shamrock leaf.

Among those who attended "The Virginian" in San Bernardino were Mr. and Mrs. M. A. Hebbard, Mrs. T. Colburn, Mr. and Mrs. Ira White, Mr. and Mrs. Sutherland, Mrs. C. B. Fuller, Mrs. E. Wilkerson, Misses Edna Spring, Nellie Cocking, Cora Sisson and Messrs. Wilkerson, Bailey, Bean and Hathaway.

Monrovia.

MRS. B. M. BLYTHE on Thursday evening entertained at dinner in honor of a number of the teachers of the public schools. The guests were Mr. and Mrs. Fisher, Mr. and Mrs. Farrington and Misses Collins, Davenport, Griffith, Walker, Barnes and Bosbyshell.

Mrs. C. S. Squires entertained the D.D. Club at her home on West Lime street on Thursday evening. Beside the members of the club there was present Mrs. Hoke of Los Angeles and Miss Margaret Owens.

A series of luncheons and receptions have been given during the week past at the Sanatorium, Madame Caroline Severance and her friend, Mrs. Marie Hoke, being the special guests of honor. The events included a luncheon given by Mrs. Browning, a reception by Mrs. Pottenger, Sunday dinner party of twenty-one guests, and on Tuesday an automobile ride.

Miss Catherine Caldwell, who for a long time has been the head matron of the sanatorium has resigned and gone to her home at Riverside. The announcement is made that soon she is to be united in marriage with Dr. J. E. Pottenger. Miss Caldwell will be succeeded by Miss Belle E. Langley of Santa Barbara.

Mr. and Mrs. W. F. Marshall entertained at dinner last Saturday in honor of the seventeenth birthday of their daughter, Miss Ruth. In the company were Mr. and Miss Rooksby and Misses Clara and Ada Nelson of Whittier, Messrs. E. E. Knepper and Robert Estep, Mr. and Mrs. J. G. Cross, Messrs. Ralph and Hugh Cross, Mrs. L. N. Wiswall, Misses A. E. Fawcett, Minna Nelson, Margaret Wiswall and Margaret Cross.

The pupils of Mrs. Charles Squires entertained her large class of pupils from Glendora at the home of Mrs. Squires on Saturday afternoon.

Mrs. Greenleaf's programme at the Saturday Afternoon Club yesterday, included a review of Andrew D. White's reminiscences, and of Barrt's "Little White Bird." Next Saturday will be "educational day" at the club, with Mrs. W. F. Marshall, president of the board of education of Monrovia, acting as chairman. It is an open meeting for all interested in the subject of education. Prof. Leslie will deliver an address.

Miss Belle Thew of Los Angeles, has established a school of instruction in dramatic art and physical culture here.

Mrs. A. P. Seymour, her son and sister, Miss Munro, have returned from a ten day's visit at San Diego.

Mrs George McKeon entertained Mrs. J. R. Hoagland of Los Angeles, several days this week.

Mrs. E. M. Prindle is at home after a lengthy sojourn at San Diego.

Miss Harriet Hutchins has been enjoying a week's stay at Claremont.

Mr. and Mrs. F. W. Burr entertained Colt Spaulding of Elburn, Ill., one day this week.

M. J. Blackburn and wife, have removed from Monrovia to San Bernardino.

William F. Hoch of Marion, Kan., brother of the Governor, and a party of tourists were guests on Monday at the J. M. Jones's home.

Tropico.

THE beautiful lawns at the residence of Mrs. W. A. Hough, on Central avenue, was the scene of a merry gathering of children, Saturday afternoon, when Mary Evans, Mrs. Hough's youngest daughter, celebrated her ninth anniversary with a children's party. Following a merry game of making their favors, which consisted of dainty silken bags of bonbons, the children played at "bean bag," at which Marjorie Imler won first prize and Florence Chandler the consolation.

Mrs. L. C. Rice entertained the Thursday Afternoon Club with an all-day session, at her lovely new villa on Central. An interesting programme on cooking, in which each club member demonstrated a favorite cooking recipe, was thoroughly enjoyed by the most fastidious of the epicures, who were present. A literary programme followed the discussion of the menu. This club recently donated $10 to the recent gas explosion victims, in Los Angeles.

Miss Emma Hagerty, one of the victims, and who is well-known to a number of the club ladies, is improving rapidly and will soon be able to be removed from the hospital to the residence of Mrs. David H. Imler, on Park avenue, one of the members of the club.

J. C. Fletcher of Galesburg, Ill., who is touring Southern California, was the guest of Mr. and Mrs. Andrew Stephenson the past week.

Mrs. John A. Logan entertained the Ladies' Aid of the First Presbyterian Church, at her home, Wednesday afternoon.

Mrs. James R. Maxwell returned the latter part of the week from a visit to relatives at San Jacinto.

Mr. and Mrs. Frank Swing and son, Carroll, who have been visiting Mrs. W. A. Thompson, returned to their home in Yuma, Thursday.

Mrs. B. F. Burlingham and daughter, Miss Daphne Burlingham, left for Cadiz, Cal., the latter part of the week, to join Mr. Burlingham, who has been at Cadiz the past four months.

R. Z. Imler returned the first of the week from a two-months' trip to Cadiz and other desert points.

Miss Adaline Thompson, who has been spending the past week as the house guest of Los Angeles friends, returned home yesterday.

Mrs. Alfred Engelhardt and Miss Hilda Engelhardt returned Thursday from a few days' visit at San Gabriel, the guests of Mrs. F. W. Higgins.

Mrs. Ida L. Osmun, district deputy grand matron of the Order of the Eastern Star, was entertained by Mrs. David H. Imler, at her home, "Palm Villa," the latter part of the week.

Rialto.

MR. AND MRS. N. L. MAY entertained a few friends of their nephew, Clarence May, Sunday, in celebration of his twenty-first birthday. There was a drive in the afternoon, followed by a 6 o'clock tea. The guests were the Misses Carrie Cloes, Marjorie Taylor, Huida Scarle, May McKinley and Messrs. Clifford Huston, Harold Dunn, John Bradford and Clarence May.

Mrs. J. E. Weller entertained about twenty of the little friends of her daughter, Louise, Monday afternoon, the occasion being in celebration of her fifth birthday.

Mr. and Mrs. Getz gave a dinner party Wednesday at their country home, "Coralyn," on San Bernardino avenue. Fragrant pear blossoms, calla lilies, ferns and amilax were used in the decorations. The guests were Rev. and Mrs. Crist and son, Kenneth, and Mr. and Mrs. J. G. Wood of San Bernardino and Rev. and Mrs. J. H. Lash of Rialto.

Mrs. Phoebe Lolle invited a few intimate friends of the family to dinner and to spend the evening on Wednesday to celebrate the nineteenth birthday of her son, Jesse. Among those present were Mr. and Mrs. E. L. Hesser and daughter, Arah; Miss Rosa Rodman, Miss Florence Vest and J. C. Glenn.

Mrs. M. M. Walker of Dubuque, Iowa, is the guest of Mr. and Mrs. E. M. Andrews on Orange avenue.

Miss Margaret Scharle is spending the week in Los Angeles with friends.

The Ladies' Aid of the Methodist Church met Thursday at the home of Mrs. Park on Date avenue.

The Ladies' Missionary Society was entertained Thursday afternoon by Mrs. B. E. Sibley on Sycamore avenue. Besides the regular programme, there was the annual election of officers.

Mrs. Covington of Redlands has been the guest of Mrs. Will P. Dunlap on Date avenue.

Glendale.

COL. AND MRS. B. T. WRIGTS of Detroit, Mich., who have been the guests since November of Mrs. Charles Stanley and her mother, Mrs. Morris, of Chicago, left Wednesday over the Santa Fé for the East.

Miss Edith M. Nichols of Cincinnati, O., is the guest of her sister, Miss Louise Nichols, who is soon, to be a bride.

One of the most charmingly-appointed affairs of the week was given on Saturday afternoon by Miss Helen Best, when she entertained a number of young ladies from the Normal School. Sweet spring blossoms brightened the rooms, and readings, music and refreshments were enjoyed.

Dr. George K. Abbott, formerly of the Glendale Sanatorium, was the guest this week of Mr. and Mrs. Charles Stanley.

Visitors during the week at the home of Mrs. J. Shropshire were Miss Mary Stone of Larned, Kan.; Mrs. Shirley Kinkade of Wallace, Idaho; Mrs. John Kinkade of Monrovia and Mrs. Lingo and Mrs. John Prosser, Past Grand of Silver Leaf Lodge, Order of Rebekahs.

Mrs. H. E. Gulvin and daughter, Edna, left Glendale for their future home in Merced on Thursday afternoon. Quite a number of very charming social affairs have been given lately in Mrs. Gulvin's honor.

Burbank.

MR. AND MRS. C. T. HALBERG left Thursday for Corcoran, where they will make their home.

Mrs. West has returned to her home after visiting friends at Lordsburg.

Curtis Martin of Topeka, Kan., was the guest of Mr. and Mrs. M. J. Groshon during the week.

Edgar Clarke, who was in Iowa for several months, has returned.

Miss Minnie Shillings visited friends in San Fernando the first of the week.

Mrs. Ed Fisher spent the week with her mother, Mrs. C. Lemar of Los Angeles.

San Pedro.

MR. AND MRS. G. A. WILLIAMS are entertaining Mr. and Mrs. E. A. Rice and Mrs. O. A. Dorum of Chicago.

W. T. Garland of Portland, Or., was a recent visitor here.

Mr. and Mrs. John Deeble of Montrose, Colo., who have been the guests of Mrs. T. C. Harthorn, have returned home.

Mrs. Julia Blair of Pueblo, Colo., is the guest of her daughter, Mrs. J. A. Amson and Miss Bernice Cook.

Mrs. S. S. Paulson of North Dakota is the guest of Mrs. Frank D. Foot.

The Honeymoon Whist Club was entertained by Mrs. Guy Morrison on Wednesday evening. Those present were Mr. and Mrs. Harry Armour, Dr. and Mrs. Goodrich, Mr. and Mrs. Frank Karr, Dr. and Mrs. F. W. Reynolds, Mr. and Mrs. Frank Whitman, Mr. and Mrs. E. D. Seward, Mr. and Mrs. Romaine Angell and Miss A. Richardson. Prizes were won by Mmes. Reynolds and Angell.

The Dutch Club was entertained Thursday evening by Mrs. Frank Foot at her home on Ninth street.

Hollywood.

MR. AND MRS. E. J. FARMER of Chester Court celebrated their golden wedding Saturday afternoon, entertaining about fifty guests. Mr. and Mrs. Farmer were married in De Kalb, Ill., in 1857, and have spent nearly all their married life on a farm near that city; they are spending this season in Hollywood, where they have two daughters, Mrs. C. J. Duncan and Mrs. H. F. Clark.

Mrs. Calvin Smith of Kingswell avenue entertained the Averill Club of Los Angeles Thursday afternoon.

The Agé Club will give an Easter party in Wilcox Hall after Lent.

St. Catherines Guild will give a "hard times party" in the bowling alley after Lent.

Mr. and Mrs. Harry Dow Kirk of Colegrove will give a musicale Friday evening for three brides, Mrs. Walter Fischel, Mrs. Nell Lockwood-McCune and Mrs. Florence Murphy Lauder.

Corona.

MISS IDA NEWKIRK was married to City Marshal Wellman D. Lyman Wednesday morning at the home of the bride's parents, Mr. and Mrs. I. B. Newkirk. Rev. E. T. Sandford performed the ceremony in the presence of the family. The bride wore white Persian lawn and carried orange blossoms. The going-away gown was a suit of champagne batiste. The floral decorations at the home were in green and white. After their wedding trip, Mr. and Mrs. Lyman will be at home on East Sixth street.

The Tuesday Musical Club met with Miss Clayson. The topic, "Ancient Dance Form," was treated in a paper by Mrs. Mason Terpening and in a reading by Mrs. T. C. Jameson. The minuet was danced by six little girls in costume. Mrs. G. R. Freeman and Mrs. S. E. French gave vocal solos; Mrs. George Anderson, a piano solo; Mrs. Charles Dickinson and Miss Florence Barber, a piano duet.

The Poinsettia Whist Club was entertained Monday evening at the home of Mr. and Mrs. George Austin. Mrs. Albert Le Gaye and Earl McDonald were the prize winners.

A dancing party was given in Masonic Hall Friday evening.

Long Beach.

THE cheery interior of the pretty Ebell Clubhouse, with its big fireplace and glowing logs, was never more inviting than on Monday night. It was guest night, and while the storm raged witnout and the angry sea broke with sullen fury upon the shore a few feet distant, there was no discord among the merry throng within the cozy clubhouse. A delightful programme of music was given, in which the Royal Italian Band saxaphone quartette and Mrs. W. E. Wiseman participated. Fruitade and wafers were served at the close of the programme. On Saturday afternoon Ebell observed the one hundredth anniversary of Longfellow's birthday, when Mrs. Addie Grigg of the Cumnock School gave Hiawatha with a musical accompaniment. St. Patrick's Day will be observed fittingly by Ebell and the house committee, of which Mrs. Clay H. White is chairman. The decorations will convey the central idea of the affair and there will be Irish songs, readings and stories in costume.

Mr. and Mrs. George H. Moore, who have been the guests of Mr. and Mrs. George Flint, have returned to their home at Hollywood.

The young people of the Oakleaf Club enjoyed a tallyho ride Saturday night to the Fred Bixby ranch house, where they were royally entertained with a musical programme, dancing and a country supper.

A pretty wedding took place Tuesday evening at the home of Mrs. Rose Shelton, when her ward, Miss Edna Thompson, was united in marriage to Salvador Lasarello, one of the clarinet soloists of the Royal Italian Band. Rev. Josiah Sibley officiated, using the Presbyterian ring ceremony.

Dr. and Mrs. C. R. Mitchell entertained a few friends Monday evening at dinner at their home on West Fifth street.

Mrs. J. J. Penny of Signal Hill will address the coming session of the Southern California Editorial Association in Los Angeles next month, on the subject of the trip to Hawaii, which Mrs. Penny took with the association last fall.

A straw ride out to Devil's Gate, followed by a supper, hot sausages and coffee being made over a huge bonfire, were some of the delights Saturday evening experienced by a crowd of twenty young people, who were chaperoned by Mr. and Mrs. Frank Nottingham.

Mrs. T. M. Neece entertained Friday evening in honor of her husband's birthday. Covers were laid for seven.

The house guests of Hotel Riviera made merry Saturday night with the aid of Mrs. M. A. Schultz, and planned and carried out a surprise on Dr. Schultz in honor of his birthday. Cards were played, refreshments, the evening ending with dancing.

Mrs. J. S. Smith entertained at a small dinner party Tuesday evening.

The Sigma Gamma Sorority were entertained at a delightful luncheon Friday evening by Miss Elsie Brown in honor of Miss Edna Fager and Miss Ruth Fager.

The Mispahs were entertained Saturday afternoon by Miss Ruth Hall of Locust avenue. Guessing contests were followed by a delightful old-time New England supper, to the Yankee appetite.

Mrs. John Alley entertained a few friends informally Friday afternoon at her home on Pacific avenue.

Mr. and Mrs. Charles Ellis entertained Sunday with a dinner.

Mrs. Jotham Bixby, Jr.,



MISS HELEN PARCELS,
a prominent young musician of the city, whose wedding Tuesday evening will be marked by rarely beautiful musical features.

Superfluous Hair
Removed by the New Principle
De Miracle
a revelation to modern science. It is the only scientific and practical way in destroy hair. Don't waste time experimenting with electrolysis, X-ray and depilatories. These are offered you on the RARE WORD of the operators and manufacturers. De Miracle is sent. It is the only method which is indorsed by physicians, surgeons, dermatologists, medical journals and magazines. Booklet free. In plain sealed envelope. De Miracle mailed, sealed in plain wrapper, for $1.00 by De Miracle Chemical Co., 26th Park Ave., New York. Your money back without question (no red tape) if it fails to do all that is claimed for it. For sale by all first-class druggists, department stores and
OWL DRUG COMPANY
320 So. Spring, Broadway and Fifth St.

Save on Silks
We make a specialty of silk manufacturing and selling. You buy silk here knowing that each yard is sold with the understanding that the customer shall be satisfied with the wear. Isn't it worth while trading at such a store?
50 shades in yard wide taffeta, $1.10 a yard.
The Silk Store
From Loom to Consumer.
219 MERCANTILE PLACE.

A Skin of Beauty is a Joy Forever
DR. T. FELIX GOURAUD'S ORIENTAL CREAM OR MAGICAL BEAUTIFIER



Removes Tan, Pimples, Freckles, Moth Patches, Rash, and Skin Diseases, and every blemish on beauty, and defies detection. It has stood the test of 57 years, and no harmless we have still to become ill is properly made. Accept no counterfeit of similar name. Dr. L. A. Sayre said to a lady of the haut ton (a patient): "As you ladies will use them, I recommend 'Gouraud's Cream' as the least harmful of all the skin preparations." For sale by all Druggists and Fancy Goods Dealers in the United States, Canada and Europe.
FERD. T. HOPKINS, Prop., 37 Great Jones Street, New York.

I. N. MARKS, Prop. PHONE HOME A 2168.
La Marque
Exclusive CORSET AND LINGERIE SHOP,
240 South Broadway.
Our Specialty—Extra Sizes. Los Angeles.
LA PRINCESSE CORSETS
20 Per Cent Discount on All Goods This Week
The improvement in your figure by our front-lacing adjustment will surprise and delight you. Prices from three to twenty dollars. Every pair fitted by our expert.
La Princesse Corset Parlors
243 So. Broadway, Second Floor.
Home Phone A 1277

"SIEGEL'S FOR WOMEN'S AND CHILDREN'S
Myer Siegel & Co.
251-255 SOUTH BROADWAY
Girls and Misses' Easter Toggery
Offered here in an almost endless variety of select and distinctive styles.
We show larger stocks, broader assortments, new ions and more exclusive novelties than any other ment.
In preparedness for Easter, dainty white frocks in Batiste, Lawn, Mulls and Allovers in proper trim correctness of fit, for the wee babe or the young wom
Hats and bonnets in straw of imported modes, Fi gerie and of exclusive trim.
Handsome Spring Suits
At $25.00 to $32.50 and $75.00 U
Women's tailored costumes as if made-to-order. coat models of latest Paris smartness. Skirts with cluster, and shaped hips.
The above mentioned prices indicate no quality but we are safe to announce that you actually save at Siegel's.
Evening Dresses for Wom
A series of fine gowns, exclusively designed for reception evening service.
Priced from $18.50, $25.00, $35.00, $50.00, to $12
SPECIAL FOR MONDAY, MARCH 11
Sample Sale Women's Waists
A SALE OF NEWEST DESIGNED SPRING
If the sale depended upon the price concessions would it be justly termed "important." To our mind sonable character of the models and fabrics contribu
DRESS WAISTS—Pastel shades of fine L exquisite designed yokes, trimmed short sleeves.
TAILORED WAISTS—Marie Antonette others, in plain silk taffeta and striped taffetas, also under chiffon.
NETS and LACES—Open back, short sleeve elaborated with combination Cluny and Arabic designs; also Dresden silk lined. Black, white and
LINGERIE BLOUSES—French batistes, evening shades. Allovers, Mulls, handkerchief embroidered and all hand-made, button back, short sleeves.
All told, about 500 of 'em—samples; the original same sell at $17.50 to $25.00 apiece. All sizes in the lot, mostly one of a style only. Sale on Monday, March 11, choice at..... $9.8
"SIEGEL'S FOR WOMEN'S AND CHILDREN'S

Late Arrivals in Women's Suits
Forsythe and Imported Models
During the past week we have received additions to stocks of women's suits. New Forsythe models them, including smart suits in voiles with silk skirts. Other arrivals were Imported French Eton Jacket styles in silk and suiting materials. descriptions of these garments are impossible, their variety. They range from extreme tailor effects to dressy affairs for carriage and street Selections should be made without delay, as all shown are exclusive, and the demand is almost the supply.
We have the new Hand Embroidered, Linen Collars. They are the very latest thing shown in the East in women's neckwear—very smart, distinctive new. The prices range from 75c each, upward.
Matheson & Berr
Broadway, Corner Third

J.W. Robinson Company
BOSTON DRY GOODS STORE
235-237-239 SOUTH BROADWAY

Our millinery opening is to be next Thursday, Friday and Saturday—an event worthy the attendance of every Los Angeles woman who cares for true elegance and absolute exclusiveness.
(Second Floor.)

J.W. Robinson Company
BOSTON DRY GOODS STORE
235-237-239 SOUTH BROADWAY

Many of the new season's novelty ribbons came Wednesday—not the full spring showing, we are sorry to say, but enough to make a very interesting exhibit. The ribbon mills are so far behind on orders—especially in the fancies—that few stores have anything distinctively new to show.

Pillow Tops
Priced Ridiculously Low

When the travelers' sample lengths of upholstery fabrics are returned to the mills, at the end of the season, some merchant who can handle the entire collection usually gets them at a next-to-nothing price.

Something over five hundred pieces came to us last week—one to two-yard lengths of fabrics that cost one to fifteen dollars a yard by the bolt.

We have cut them into 24 and 27-inch squares, to be sold as pillow tops, at 25c, 50c and $1.00 each.

AT $1 EACH—24 and 27 inch squares of French and English figured silk damasks, rich moires, English Tapestries, plushes, etc. that would cost $4.50 to $15 a yard if bought in the regular way. Some of them shown in window.

AT 50c—24 and 27 inch squares of plain and fancy damasks, silk tapestries, satin brocades, fine French cretonnes, etc. that are worth $2.50 to $4 a yard.

AT 25c EACH—24 and 27 inch squares of English and French Cretonnes, cotton plushes, taffetas, tapestries, etc. worth $1 to $2.50 a yard.

Monday's early shoppers will have the richest picking in pillow tops we have EVER been able to offer.
(Third Floor)

More Lace Robes and Jackets

Ready at last with the Spring showing of robe patterns and skeleton coats—and, considering the unprecedented market conditions, we count ourselves mighty lucky in having such a varied assortment.

Lingerie dresses with hand embroidery and lace combined, or with eyelet embroidery and lace, $30 to $135.

Batistie robes elaborately embroidered in white and dainty colors—walking length—$30 to $40.

Batiste and dotted Swiss robes with embroidery edge and insertion, $12.50 to $47.

Bolero jackets of linen, beautifully trimmed with lace, $6 to $25. Bolero jackets of allover lace $10 to $25.

Pony jackets with fillet work and Irish crochet, $65 to $75.

Hand embroidered linen robes — all weights of linen. $10 to $50.
(Rear of South Aisle)

Rare Values in Bedding

Bedding that is worthy a place in the most elegantly furnished homes, at price cuts that are worth while.

AT $5 INSTEAD OF $6 AND $7—6x6-ft. down filled comforters covered with fine French sateen, $5 each; regularly $6 and $7.

AT $9 INSTEAD OF $12.50 AND $15—72x78-inch comforters filled with fine lamb's wool, one side covered with fancy silk with border and insertion of plain silk; the other side of figured sateen; tacked with silk ribbon. $9 each; regularly $12.50 and $15.

AT 95c INSTEAD OF $1.25—72x72-inch comforters filled with one sheet of clean white cotton and covered with excellent grade of silkoline 95c each; were $1.25.

AT $1 INSTEAD OF $1.50—72x78-inch comforters filled with single sheet of clean, pure carded cotton and covered with fine silkoline—one side figured, the other plain; $1 each; regularly $1.50.

22x28-inch pillows filled with clean, pure feathers—and nothing BUT feathers—and covered with best Amoskeag ticking $2 each.
(Third Floor.)

Entire spring stock of silk petticoats came Thursday—a wealth of indescribably beautiful garments.
(Rear of Annex)

Full Stock of Velvet Ribbons are Ready.
(Left of Main Entrance)

Reliable Linens
For the Table and For Wear

Generous price concessions on three lines of table linens and exceptionally strong values in linens for dress purposes.

24-inch napkins of fine Irish satin damask cut from $6 to $3 a dozen.

36-inch square tea cloths of excellent linen, hand embroidered and with scalloped edges, cut from $4.50 to $2.75 each.

72-inch satin damask table linen of extra heavy quality, in many pretty floral patterns, cut from $1.50 to $1.25 a yard.

36-inch Mommie Linen suiting in the popular silver bleach, 75c a yard.

72 and 90-inch Linen Sheeting—immensely popular for shirtwaists and suitings, $1.75 to $2.25 a yard.

36-inch white cotton "Butchers' Linen"—it really has the appearance of linen when laundered—25c a yard.
(Linen Dept. Directly Under Skylight.)

If You Can't Come, Order by Mail

On all purchases amounting to $5 or more, except C. O. D. packages, we prepay the freight or express charges to any railroad station in Southern California within 100 miles of Los Angeles.





More New Wash Goods

Among last week's arrivals in wash goods are many exceptionally attractive designs in:

Novelty St. Gall Swisses in colors, 40 inches wide, at $1.50 to $2 a yard.

29-inch printed Irish dimities at 25c a yard.

40-inch novelty St. Gall Swisses in white at 75c to $2.25 a yard.

32-inch madras ginghams in plain checks and stripes, 25c a yard.

Art Needlework at Little Above Half

One of our windows shows a sample line of drawn-work tea-cloths, center pieces, etc., that we can sell at practically half real values.

Included are:

30-inch tea cloths, wide drawn work borders and elaborately designed corners at $2 instead of $3.50.

12-inch drawn work doylies in designs to match above, 75c each; worth $1.25.

20-inch Cluny lace center pieces—very serviceable and decidedly attractive as well—$2 each, tho' well worth $3.50.

24-inch drawn-work center pieces in many attractive designs—some with corner designs, others with wide row of open work all the way around—specially priced at a dollar.

20x45-inch Battenberg scarfs in medallion effects—can be used for sideboards or as dresser scarfs—exceptional values at $1.50.
(Third Floor)

Oriental Rugs
Away Under Real Worth

Oriental rugs are forever being advertised at "auction prices." An advertiser who was asked what this term meant replied with praiseworthy candor, "An auction price is the highest price the purchaser can be induced to pay."

Here you buy Oriental Rugs under our guarantee, with time to examine them—and at the very lowest price at which we can afford to sell, instead of the highest price you can be induced to pay.

Now, seriously, which is the better way?

Tomorrow some three hundred Persian and Turkish rugs, ranging in size from 3 by 4 ft. to 5 by 6 ft. and 4 by 12 ft. are to be sold at $18.50, $22.50, $25, $27.50, $32.50, $37.50.

Included are many choice antique Shirvans, Serebends, Daghestans, Kazaks and Guendjes.

No risk in buying rugs from THIS house, where you have the privilege of returning them withing five days if for any reason they don't suit.
(Third Floor)

Women's Street Suits $25 to $175

Never before have we shown such wondrously beautiful Street Suits for women—nor such a variety of them. While the cuts are mostly variations of the eton and coat styles, the exceptional beauty and richness of the materials, the faultless tailoring and tasteful trimming combine to make them marvels of the tailor's art.

Rich Dress Stuffs

Newness on every side—hundreds of new designs which show radical and refreshing changes.

Single-pattern lengths of exceedingly rich French Marquisettes, Shelmas and Voiles in checks, stripes and plaids that will be seen nowhere else in the Southwest—of that you may rest assured for we imported them direct from the French mills. $17.50 to $35 a pattern.

French suitings in two-tone stripes and indistinct plaids, $1.50 to $2.50 a yd.

Serges and Panamas in big block plaids but in such quiet tones that, while conspicuous, they are not garish, $1.25 to $2.00 yd.

Tennis suitings in 52 to 56-inch widths, $1.50 to $2.50.

Mixed Panamas, 54 inches wide, $1.50 to $2.00 a yd.

Chiffon and Tamise weaves in medium and light gray shadow checks, 44 to 46-inch widths, $1.25 to $1.75 a yd.

Embroideries 15c

Hundreds of pieces of 4 to 9 inch edges and 1-2 to 2 inch insertions in dainty patterns that are worth up to 35c are to go tomorrow at fifteen cents a yard.

Sulphur Yellow Silks

Women who want to follow the fad for sulphur yellow will find plenty to interest them in this great gathering of silks for street and evening wear.

Plain messaline silks in sulphur yellow, $1 and $1.25 a yard.

Marquesettes in sulphur yellow and every other fashionable shade for street and evening wear, $2.25 a yard.

Gray checked taffetas enlivened with satin stripes of various colors, including sulphur yellow, $1.25 and $1.50.

Gray checked taffetas with rather wide black or colored satin stripes, $1.50 and $1.75 a yard.

Black and white Pekin stripes, $1.50 to $1.75.

Plain black grounds with black polka-dots, stripes and plaids, $1.50 and $1.75.

Parasols
a-plenty
$1.50 to $25

Tenth of March—parasol weather sure to come soon, and STAY.

We are ready to meet your parasol wants, whether your tastes be extreme or ultra-conservative; whether your price-limit be a dollar-fifty or twenty five.

Green taffeta parasols with white or plaid hemstitched borders, $2.50 to $6.50.

Extra long-handled parasols of ox-blood red taffeta with sterling silver tipped ribs and gun metal head, $6.50.

Pongee silk parasols lined with green silk, $4.

Pongee silk parasols, unlined, but prettily embroidered in colors, $2.50 to $4.

Plain Pongees with colored silk borders, $3.50 and $4.50.

White taffeta parasols with Dresden ribbon insertion, hemstitched, $5 to $6.50.

Black taffeta parasols with pompadour ribbon borders, $5 and $6.50.

Plain white linen parasols from $1.50 to $5; hand embroidered, $7.50 to $25.
(Annex)

Washable Garments
For Girls and Little Women

There's a jauntiness, an air of grace, about these garments that home-made dresses seldom possess—they have that style which proclaims them tailor made.

And they are priced so low that there is no excuse for wasting time and temper in home sewing and numerous "try-ons."

Two-piece suits of Shepherd check ginghams, made in Jumper style, with guimps, and many of them daintily embroidered by hand, at $7.50 to $16.50.

Suits of white and colored linens beautifully embroidered by hand, at $16.50.

White and oyster gray linen suits with semi-fitted jackets, $10 and $12.50.

One piece dresses of Scotch plaid zephyr ginghams with yokes and sleeves of all-over embroidery, and some with guimps, $12.50 and $13.50.

Peter Thompson suits of white linen; ten to sixteen fifty.

All the above in 12 to 18 year sizes—many of them just the thing for small women.

Little gingham dresses in one to six-year sizes—plain pinks and blues as well as pretty checks—50c to $1.25 each.

Lingerie hats for infants, girls and young women.
Rear of Annex.

IN THE SMOKING COMPARTMENT



THE train had stopped for a few minutes in the pretty little city of Abilene, Kan. There was the usual rattling roll of hurried trucks, the banging of baggage, the rushing to and fro on the platform and then the conductor cried his cheery "All aboard," the bell rang and the train with growing speed passed out of the town into the gray fields beyond.

"It is hard to believe," said the red-headed man in the corner of the smoking-compartment to nobody in particular, "that only a few years ago this town we have just passed was considered the wildest and wickedest place between the two oceans. You couldn't find a New England town that could get ahead of it now in the matter of sobriety or propriety. It's as prim and precise as a Boston spinster, and yet as full of vim and vigor as a Kentucky thoroughbred. Yet I can remember when a man took his life in his hands when he stopped off there."

"Yes, siree," echoed the patriarch next the window as he shifted his roll of fine cut to the other side of his mouth, "there was high old times in Abilene back in the seventies. For quite a while that was the end of the railroad, and nearly all the cattle from the Southwest was driven up over what got to be called the Abilene trail and shipped from there. Then when the cowboys got rid of their longhorns and was paid off they had to celebrate. You bet your boots there was something doin' in Abilene in them days. Every man had to carry his gun handy and keep his eyes open. It was dangerous to be safe, as they used to say. If it hadn't been for men like 'Wild Bill' Hickock it wouldn't a been possible to do any business at all. Why, I remember—"

"Talkin' about 'Wild Bill,'" broke in a passenger with a protuberant but well-shaven jaw, "did you ever hear about the time he got cold feet?"

"Naw," snapped the patriarch, nettled at the interruption, "'An' I don't believe he ever did. As I was saying, I remember—"

"I don't care whether you believe it or not," persisted the butt-in, "an' I ain't goin' to offer any papers in evidence anyhow, but they told me the story right back there in Abilene one day 'last summer when I had to stop over there to see about a farm I got an interest in. I expect it's 'bout as near true as most o' the yarns they tell about him."

"Well," said the man by the window, "if you've got to get it off your bosom, I can wait." And then he took in a fresh supply of fine cut.

"Everybody knows," began the jawsome traveler, who was a commission merchant from Kansas City; "everybody knows that Bill Hickock lacked a whole lot o' bein' a saint or even a shinin' light in staid society, but there never was anybody that questioned his nerve; at least not when Bill was in the neighborhood. You was on the verge o' rememberin' somethin' a while ago"—turning to the patriarch—"so I guess you recollect that Bill was pretty particular about his personal appearance. Wore high-heeled boots that fit him like the peelin' on a Missouri apple; never went without a long frock coat even in summer time, an' used enough oil on his long curly hair to keep one o' these big mogul engines in grease. But he could get his gun out and into action before a split-second watch could get ready to tick and the doctors didn't have to bother with the man he shot at. They say he could put seven bullets into a man and never make but one hole. That may be strainin' the truth a wee mite, but that's what they told me in Abilene. When they made him Town Marshal they wasn't right sure whether law an' order or the gentleman from down the trail would get it in the neck, but somethin' had to be done and they felt pretty well satisfied that Wild Bill would do somethin' an' do it quicker than anybody else in sight. As to who would be done they had to take some risks; but everybody had to take risks in Abilene in those days, an' it turned out that they made a good pick, for a beginnin' at any rate.

"Well, when the cowboys first saw the new Town Marshal they thought they were goin' to have a nice little picnic an' they planned to give him a sort o' community hair cut, each man to sever one o' Bill's long curls with a bullet and preserve the lock as a souvenir. But Bill wasn't in the souvenir business, an' after he had put so many gentlemen from Texas in the graveyard that they had to move back the fence three or four times to get 'em in, they changed their minds about the picnic an' decided that a Sunday-school would be nearer the proper caper. For a while there, Abilene was so quiet that people got to bein' absent minded about carryin' their shootin' irons down to breakfast with them, an' some folks was even reckless enough to shy around a corner without a popper. Got so humdrum and proxy that even Bill began to pine for excitement an' got to stirrin' up trouble just to get a chance to cut a few more notches. He wasn't as particular as he had been either about who was in range, and the peaceable citizens who wanted to use their hind pockets for storin' plug tobacco instead of implements of war began to wear a worried look.

"But nobody had nerve enough to suggest a change of administration to Bill, an' so he went on runnin' things just as he pleased for quite a little while. Every once in so often a new man would come in with the idea of doin' up the Town Marshal, and he went out again in a pine box after the Coroner had rendered a verdict of justifiable homicide and collected his fee from the effects of the late lamented. But one day a young fellow blew into town from back East somewhere, nobody knew exactly and nobody cared very much. He was a slender, pale-faced youngster, who didn't appear to have sand enough to look a plate o' ham an' eggs in the face. He wore clean linen collars and eye glasses, an' as if that wasn't enough to make him a target, he was always smokin' cigars that looked at least a foot long. Nobody in Abilene had ever seen such cigars, an' o' course, they attracted general attention. It wasn't a safe thing to attract general attention in those days, for it wasn't considered even a misdemeanor to shoot holes through a man's hat so long as it was just for amusement. So it wasn't surprisin' that the boys should commence poppin' away at the stranger's cigars every time he showed up in public. He had 'em knocked out of his mouth a dozen times before anybody thought it worth while to speak to him about it, an' then he just laughed an' said: 'Oh, it don't disturb me in the least, not in the least, don't you know.' When that got around they quit shootin' at him, for if it didn't disturb him there wasn't any fun in it. But all the same they didn't know what to make of him, an' they just fairly pined for a chance to throw him down. He made it worse when he commenced sayin' sarcastic things in perfect English that riles the spot shots, but yet didn't exactly give 'em any excuse for puttin' a hole through him in cold blood, an' they couldn't get him to do anything or say anything that would. He didn't spare the Town Marshal, and Bill was as sore as the rest of 'em.

"One night the stranger entered a saloon and called for a drink. This was something he'd never done before. Bill was standing at the bar, but the tenderfoot didn't seem to notice him. He just took one of his long cigars out of his pocket, smelled of it and bit off the end. Then he picked up the bottle o' whisky that the barkeeper had set out for him, filled his glass half full, an' started to raise it to his mouth when a shot was fired and the glass went to pieces in his hand. He didn't look around, but just reached over for a match, an' had got his fingers on it when 'Wild Bill' stuck the end of his gun under his nose. Then the stranger turned his head and looked at Bill with a cold we-haven't-been-introduced stare.

"'I beg pahdon,' he says.

"'You white-livered coyote,' says Bill, in his sweetest tone, 'you're goin' to beg pardon right, an' right now. I'll give you just ten seconds to get down on your little two-by-four knees and saw how sorry you are for them things you said about me.'

"'Wait just a moment, Mr. Hickock, if you please,' said the stranger, 'until I light my cigar.'

"He was so blamed cool about it an' the request was so funny that Bill was paralyzed, an' he just stood there with his gun raised while the feller calmly lit the match and held it to the end of the cigar. Then a most surprisin' thing happened. The end o' the cigar began to sizzle and sputter. The stranger took it out of his mouth and looked at it in a pained sort of way, as if he was ashamed of it, and Bill looked at it, too, but was so astonished his paralysis got worse. I 'spose he'd clean forgotten what he'd started to do.

"Anyhow, the business end o' the cigar was turned his way, and the first thing he knew a ball o' fire shot out o' that end and struck him square between the eyes. He dropped his gun to the floor, threw his hands up to his face and opened his mouth to holler, when another ball of fire went plunk! right into the hole. Bill turned and dashed for the corner where the water bucket stood, followed by fire balls that struck all around him. It was a Roman candle, you know, that the fellow had fixed up for a cigar, 'specially for him. Everybody in the saloon was so rattled that they didn't offer to raise a hand when the stranger walked out, and by the time Bill had got his head out o' the water bucket and started on the war path, he had boarded a train an' was on his way to Kansas City. That's what they told me in Abilene, an' they do say that Hickock was so ashamed about it that he wasn't any good after that an' it wasn't long before he left town. You remember he went up into the Black Hills and some tin-horn gambler did the trick for him that he'd done for so many others.

"'You were saying,' he continued, as he turned to the man by the window, "that you remembered something. It's your turn now."

"I remember," said the patriarch, with a glint in his eye. "I remember seeing a jackass bray at the moon, but it wasn't in Abilene."

[Copyright, 1907, by Casper S. Yost.]

DON'T ARGUE ABOUT IT.

When an Employer Wants Anything Done Let Him See He Is Obeyed Promptly.

In the business of life there is one kind of man who is continually in a stew. He is the person who everlastingly wants to argue about everything. His opinion may or may not be worth something. That isn't the point. He never receives a mild suggestion or a severe "call-down" from his chief in peaceful acquiescence, but he has to express his contrary opinion in the matter before he adopts the plan laid out for him.

Now, it is a well-known fact that every executive believes he knows thoroughly what he is about, and when he calls Mr. Smith or Mr. Brown into his office and says that he desires a piece of work done thus or so, if Mr. Smith or Mr. Brown are possessed of intelligence they will get at it and do it without comment or resistance, neatly and with dispatch, just as the boss suggested. This is flattering to his ability and in nine cases out of ten it will be the best way. Just because Mr. Smith or Mr. Brown may have a plan equally as good is no reason for desiring to substitute it for the boss's. Above all it is unwise to pause to criticise or analyze the scheme put forward by the chief. If it is absolutely unfeasible or can't be worked out, it is ample time to tell him so when it has been tried. But it is equally important that the subordinate should be positive that it will not work before presenting his objections. No executive likes to have his ideas proved valueless or his plans frustrated.

Above all, learn to take every order kindly, every direction quietly and earnestly, improving on them always if possible, but assuredly throwing into them all the strength of the soul in executing them. Presently the boss is brought to marvel at the astonishing ease with which his instructions are fulfilled in one quarter, while the man who is eternally finding fault and discovering air holes in every scheme offered him keeps in the rank of mediocre, ill-paid "subs."

THE RIGHTS OF STRIKERS.

A CAREFUL DEFINITION BY U. S. JUDGE QUARLES.

Men Have a Right to Work for Whom They Please, but When They Cease to Be Employed They Have no Right to Demand a Reinstatement.

In view of all the difficulties that arise in the settlement of a strike or labor disturbance because an employer believes that it is for his interest to maintain an open shop when previously he had allowed the unions to keep his establishment closed to all but union labor, a decision by United States Judge Joseph V. Quarles that defines the rights of both employers and employed becomes of interest. The decision was rendered in the case of the Allis-Chalmers Company after he had revoked a temporary injunction granted to the company. The unionists took this to mean that they could do as they pleased. They even spread the news broadcast, and intimated that Judge Quarles revoked the injunction because they "scared him" by circulating a petition to have him removed. As a matter of fact, there began a most violent series of assaults on the men who were at work in the Allis-Chalmers shops. This led Judge Quarles, after consideration of the supplemental bill and the evidence supporting it, to grant the injunction prayed for. The court said:

There are nine propositions so well established that no court in England, no court in any one of the States of this Union, and no Federal tribunal, has ever questioned them; and these propositions are conclusive so far as the legal features of this contest are concerned.

First, the defendants, who were employes of the complainant, were clearly within their lawful right when they left the employ of the complainant; whether with good cause or without cause is not for us to inquire.

Second, these defendants have the right to combine and work together in whatever lawful way they believe they may increase their earnings, shorten their hours, lessen their labors or better their conditions. It is for them to say whether they will work by the day or by the piece. They may so conclude either as individuals or as unions.

Third, the complainant has a corresponding liberty as to whom it will employ; whether its work shall be done by one system or another, and how its business shall be conducted; the non-union man has equal rights and privileges with any member of any union.

Fourth, when the defendants went out on a strike, their relations with the company were at an end; they ceased to be employes of the complainant; the places they once occupied in the shops are no longer their places, and never again can be except by mutual agreement.

Fifth. No one of the defendants can be compelled by any law or court order to do further work for complainants on any terms.

Sixth. The company cannot be constrained to employ again any or either of the defendants.

Seventh. It follows that the company has the right to employ others to take the places vacated by the striking workmen, and defendants are not entitled to be consulted as to such employment, for they have no legal concern with the matter.

Eighth. Defendants have the right to discuss or argue in a peaceable way with new employes whether they should work for the complainant. They may persuade them, if they can, but have no right to use force, threats or violence, nor to strengthen their appeal by a show of numbers. Persuasion by force of numbers amounts to intimidation. The new employes, or those seeking employment, have the absolute right to go and come as they please without fear or molestation and without being compelled to discuss or argue, unless they are pleased to do so. No man is to be insulted or harassed because he chooses to work. No man is so humble as to be beneath the consideration of the court, and no combination of men so strong as to be above the law.

Ninth. The defendants have no right, by threats of strike or other hostile methods, to interfere with the business relations subsisting between the complainant or any other foundry or establishment. Such a boycott to cripple the business of the company would be indefensible and odious in the sight of the law.

And finally:

I am going to make two suggestions, which may be taken for what they are worth:

First, I hope the impression may not go abroad that because the court had been reluctant to grant an injunction, it will be reluctant to enforce the injunction that it does grant.

Second. If peaceable picketing is to be continued—as the complainant recognizes that it may be in the form of injunction presented, why would it not be well to let those two men, for instance, who represent the union, who stand at the gate for the peaceful and honorable purpose of discussion, be recognized by some badge? Why leave it so that a poor stranger, who wants work to keep his family from starving, who goes there to apply, may mistake some thug for an honorable union man who is there for an honorable purpose? If that designation were given, some badge, some mark, so these men could recognize them as the men who had been put forward there by the union, so that they would feel safe in talking to them and not fear that they may be enticed by some thug who desires to beat them, someone perhaps for whom the union is not responsible, I think it would be a most desirable thing.

FRANCE WELCOMES WHITE.

President Fallieres will extend a welcome more than usually cordial to the new American Ambassador, Henry White. It is easy to see why. Mr. White made himself a permanent friend of the French people by his adroit services to the republic in the Moroccan affair. The French delegates to the Algeciras conference sent back glowing accounts of his tact in avoiding offense to Germany, and yet aiding France to retain the dominant influence in the Shereefian empire. No foreigner ever rendered France a greater service in a more discreet way.

All Americans are liked in Paris—though some are better liked than others, of course. The French do not understand any other nation outside the Latin circle so well as they understand the Americans. Although the Russians are their allies, they feel the force of the eternal truth that if you scratch a Russian you find a Tartar. Though they are separated by only a narrow sheet of water from Albion, and have a political entente with the London government, they never tire of declaring that no two nations so close together were ever so far apart in views of life, morals, trade, art and religion. One hears less of this than formerly, but the Frenchman is irritated, when not amused, by the superior air of John Bull. It exasperates Jacques Bonhomme to find the water between France and England described in the English atlases as the English Channel. "Who made it English?" he asks with disdain.

But the American he understands largely, and he admits that the American understands him largely. There are always more Americans in Paris in any week of the year than there are British in a month. The Americans are educating the French to like America. Mr. White will take up a burden that has been borne worthily. He is expected to do a great deal of entertaining. B.

Be Loyal to Employers.

If you work for a man, says Elbert Hubbard, in heaven's name work for him. If he pays you wages which supply you with bread and butter, work for him, speak well of him, think well of him, stand by the institution he represents.

I think if I worked for a man I would work for him. I would not work for him a part of his time, but all of his time. I would give an undivided service or none.

If put to a pinch, an ounce of loyalty is worth a pound of cleverness.

If you must vilify, condemn and eternally discourage, why, resign your position, and when you are outside, damn to your heart's content. But I pray you, so long as you are part of an institution, do not condemn it. Not that you will injure the institution, not that, but when you disparage the concern of which you are a part you disparage yourself.

Mail us your address and we will send you our book... how it is possible to secure two salaries at the ... it now. Come.

Established in 1889.

DR. WASHINGTON DODGE, President.
GAVIN McNAB, Attorney.
WILLIAM CORBIN, Sec'y and Gen'l Mgr.
HOME OFFICE: Market and Church Sts., San ...

Z INSURANCE LOANS INVESTMENTS W. S. Leake & Co. District Managers. 129 S. Broadway, Los Angeles. Established in 1889.

Paid in Capital and Reserve.....



Be Sure You Get the Right Place. 124 South Spring

Monday Special AT MACHIN'S

Money saving attractions for ... ers.

$1.00 for Silk Belts worth up to ...
50c for Silk Belts worth up to ...
25c for Silk Belts worth up to ...

Lace and embroidered neckwear worth $1.00 at 50c each, or three for $1.00.

Exclusive New Waists

You will remember the style, quality and perfect fit of a ... much longer than the price you paid for it. We aim to ... favorable comments of patrons warrant us in believing ... out the highest-class and most exclusive waists shown in Los ... The Machin label is an absolute guarantee of satisfaction ... way. New spring waists in lawn and batiste, plain and ... trimmed, from $2.50 to $10.00.

Don't Stop On Broadway — Machin Shirt Co. Inc. — Stitch Masters — 128 S. Spring St.

DIXIE



BEATEN BISCUIT

Ask Your Grocer

Motorists will find the Dixie Biscuit a valuable addition to ... visioning their cars for ... always fresh and ready for ... ate use. Packed in moisture-proof cartons and keeping well in ... climate. Order a supply ... for your next motoring trip ... will not be without them.

Most grocers can supply you; if yours cannot, 'phone us ... We will fill the order.

Order Tomorrow — Dixie Biscuit Co. — 709 South Los Angeles — Home Phone F ...

Oriental Art

We have just installed this new department. Screens, Bronzes, Porcelains, Ivories, Japanese and Chinese carved furniture, and some most interesting

....ANTIQUES....

Our new galleries of finest local and foreign paintings now open.

Gump's — 1645 California St. Just Below Van Ness, San Francisco

SALT LAKE ROUTE

Trains are Running TO Nevada Gold Districts

No trouble on the line west of Las Vegas and we can give you good service to Searchlight, Amargosa, Johnnie, Greenwater, Bialty, Rhyolite, Echo-Lee (Death Valley) and Skiddoo. Full particulars at 601 South Spring street and First street station.

Salt Lake Route

San Pedro Property

Gaffey Investment Company

Owners of Centinela Tract; Mirador Tract; Valambrosa ... Tract; Arcadia Tract; Gaffey Tract.

BUSINESS LOCATIONS, FACTORY SITES, HARBOR ...

OFFICE 111 6TH STREET, SAN PEDRO ...

Your Bedroom Furnished Complete, Including Curtain and Rug, for $38.15



It is a most liberal offer, the price being at least 25 per cent. under what you can duplicate it elsewhere for. The five pieces of furniture are made of solid oak (we picture each one herewith.) The rug, the springs, the mattress and the curtains are all of unmistakably good quality. We are satisfied that you will be as well pleased a year hence as you will be on the date of your purchase. The offer is not made for profit. We are booming the department and making friends for the store.

Our Stock Of Bedroom Furniture

One entire floor of our big establishment is devoted to the display of bedroom furniture. It is one of the features of the store. Our stock is complete. We have, for instance, oak dressers from $14.50 up to $85.00. All other lines are just as comprehensive. You will find that we undersell all competition.

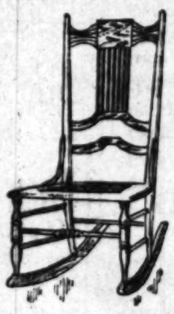




Here Is the Complete List

1 golden oak dresser.
1 golden oak bed. (An iron bed can be substituted.)
1 golden oak wash stand.
1 golden oak rocker.
1 golden oak stand. (The above all in solid oak and as pictured herewith.)
1 ingrain rug, 9x9 feet.
1 woven wire spring.
1 reversible sanitary moss mattress.
1 pair Premier pillows.
2 pairs ruffled swiss curtains.

You will find every article first class in quality and up-to-date in design.





This offer is good only until the close of business, Saturday, March 16th. The entire outfit is displayed on the second floor. You will be welcome any time you wish to see it. A visit places you under no obligations.

Credit If You Want It

If you want credit, arrangements can be made for weekly or monthly payments.

Niles Pease Furniture Co.

439-441-443 South Spring St.

Sale of Staple Black Silks



Black Taffeta 19 Inches Wide..39c
19-inch taffeta silk, a deep rich black—not a high-grade silk, but as good as you'll find anywhere at 50c. While it lasts, 39c a yard.

Bullock's
7th & Broadway
Either Phone Exchange 1500

Black Taffeta Well Worth 65c...48c
Black taffeta silk, 19 inches wide; a bright, crisp silk that will give satisfactory service; extra good value at 65c; while it lasts, 48c a yard.



An Offering of Vast Significance to Women of Thrift---Prices about 1-3 Less Than Regular

Judge a dry goods store by its silk values and you won't go far wrong. This store with no lengthy history, but with a promising future is ambitious, though we are ambitious to make each of our departments a *leader*. We are especially ambitious to be known as the silk store of Los Angeles, and we expect this, our first silk sale, to prove a stepping stone to great events in the future. It's rather unusual to offer silks, which are the bread and butter of the dry goods trade, for a third under value at the inception of a season that is undoubtedly going to be a season of silks, but we believe that our hope of success lies largely in doing things out of the ordinary. Every piece of silk featured in this advertisement is of standard make, dependable quality and superlative value. Some of the quantities are limited and may only last for a few hours, so early trading is advised. The sale begins Monday morning at eight o'clock and will continue while the quantity lasts.

100 Pieces Full Yd. Wide Black Taffeta Silks at Remarkably Low Prices

$1.00 36-inch Black Taffeta 79c	$1.19 36-inch Black Taffeta 89c	$1.50 36-inch Black Taffeta $1.19
$1.10 36-inch Black Taffeta 85c	$1.35 36-inch Black Taffeta $1.10	$1.75 36-inch Black Taffeta $1.29

Inch Black Taffeta; Leader at 85c; this Early 69c
...inch black taffeta silk; a splendid, service-...quality for full costumes or drop skirts; ...chiffon or regular taffeta finish; you ...duplicate the grade under 85c to $1.00. ...price while quantity lasts, 69c a yard.

$1.25 Satin Duchesse 89c
20-inch black satin Duchesse; rich, lustrous finish; good value at $1.25. Sale price, 89c a yard.

$1.00 Satin Duchesse 69c
20-inch black satin Duchesse; an unusually good value at $1.00. Sale price, 69c a yard.

$1.25 Black Messaline 89c
20-inch black silk messaline; soft, yet firm; priced all over town at $1.25. Sale price, the yard 89c.

27-Inch Black Messaline 89c
Black silk messaline; full 27 inches wide; chiffon weight; a regular $1.25 value. Sale price, 89c a yard.

75c Black Peau de Cygne 58c
All-silk black Peau de Cygne, 19 in. wide; a deep liquid black; excellent value at 75c. Sale price, 58c a yard.

$1 Black Peau de Cygne 79c
20-inch all-silk black Peau de Cygne; a soft, velvety finish; good value at $1.00. Sale price, the yard 79c.

36-In. Black Peau de Soie. Heavy quality: Good Value at $1.75 $1.29
Full yard-wide black Peau de Soie; a heavy, rich silk that drapes beautifully and is guaranteed for service; regularly worth $1.75. Sale price while the quantity lasts, $1.29 the yard.

...ther Sale of Allover Laces ...inches Wide Values Up to $2.50 ..... 85c Yd.
...Venice, Oriental and Point de Gaze allover laces, 18 inches wide—ex-...ly pretty patterns for waists, dresses, yokes, sleeves, and millinery ... Sterling values up to $2.50. Monday on the main floor, at the ...c a yard.

...tiful Val Laces ...Pieces ...up to $3.00 75c Pc.
...pieces of Valenciennes edges ...French, English and German ...patterns, both diamond and ...effects, widths ¾ to 2½ inches, ...ranging in value up to $3.00, ...section B, main floor, 75c a piece.

Dainty Net Top Laces
Many Worth 50c All New Patterns .. 15c Yd.
Dainty and exclusive patterns in Oriental and point de gaze laces in white, cream and Arabian shades, scroll and floral designs, with rose and applique edges, good values up to 50c, Monday, section B, main floor, 15c yard.

...e Best Line of Embroideries in the Whole West
...is a strong assertion, but our stock justifies and verifies the statement. If ...embroideries that are new, attractive and exclusive, Bullock's is your Mecca. ...swiss, nainsook and swiss embroideries, edges, insertions, bands, beadings, all-...on. Our line of edges at 10c, 15c, 25c, 35c and 50c the yard is incomparable ...inspection is solicited.

Unparalleled Silk Petticoat Values
500 Handsome Petticoats



Which arrived too late for our opening
All Colors Good $7.50 Values $5
Monday 4th Floor

500 silk petticoats in 13 distinct styles, two of which are herewith illustrated. They were purchased for our opening sale and arrived about three days too late. They will be shown and offered for sale for the first time Monday. Materials are pure silk taffeta, some with 15 and 16 inch flounces, strap trimmed. Some with ruffles trimmed with silk rucking; all have silk dust ruffles. They are cut full and wide and hang gracefully. The colors are brown, two shades of green, light blue, navy, champagne, pink, gray, blue and white plaids, brown and white plaids, plain white and a number of changeable colors. You'll acknowledge them $7.50 values the minute you see them. The best colors will sell first, so come early if interested. Monday, choice, $5.00.

2000 Pretty Made Veils 25c Ea.
Lengths up to 3 Yards. Values to $1.00.
2000 made veils go on sale Monday at a small fraction of their actual worth; made from best chiffon and other desirable veilings; colors are sky blue, rose, garnet, myrtle, brown, champagne, etc., plain and dotted styles; lengths 1, 1½, 2½ and 3 yards; values 50c, 75c and $1. Monday, section C, main floor, 25c each.

25c and 35c Neckwear 19c
Women's stocks of Oriental and Venice lace, new shapes and patterns, white, cream or ecru, dainty neckwear worth 25c and 35c, Monday, section C, main floor, choice 19c.

Pretty Ruchings 25c Yard
A large assortment of desirable ruchings, all the popular styles and colors, assorted widths, such ruchings as you'll see about town at 35c and 50c. Here Monday 25c yard.

Sample Ruches Values to $5.00 $1.50
A choice lot of about 150 neck ruches of chiffon and Liberty silk, some with ribbon streamers, white, black, brown and combinations, manufacturers' samples worth up to $5.00, here Monday $1.50 each.

5 and 6-In Messaline Ribbons. 35c and 50c Grades 25c Yd.
Messaline taffeta ribbons, high lustrous finish, widths 5, 5½ and 6 inches, shades of sky, nile, helio, rose and red, also black and white, 35c and 50c grades; Monday, section C, main floor, 25c yard.

25c Fancy Ribbons 19c
All pure silk fancy ribbons, stripes and dresden effects in beautiful color combinations, 3½ and 4 inch widths, extra good value at 25c, here Monday 19c a yard.

A Complete Ribbon Stock
Baby ribbons, velvet ribbons, shoe tie ribbons, hair ribbons, sash and girdle ribbons, millinery and trimming ribbons; in fact, anything and everything in ribbons, at Bullock prices.



Sale of Men's $4.00 and $5.00 Trousers $3.00
Spring Styles--Sizes 31 to 44 Waist
We want every man in Southern California to become acquainted with our men's clothing store on the third floor. We make it an inducement for you to come here by giving greater values than you can secure elsewhere. For instance, Monday we offer several hundred pairs of men's regular $4.00 and $5.00 trousers at $3.00 a pair. The materials are all pure wool, cheviots, cassimeres, and fancy worsteds in genteel patterns, latest spring colors; also plain black thibet and unfinished worsted, and some blue serges. Sizes 31 to 44 waist measure. Monday $3.00 a pair.

Men's Spring Suits—All-Wool Cloths . . . $10.00
In our $10.00 suits you'll find the same materials, the same workmanship, and, we think, a little more style than you usually get in a $15.00 suit. At this price we have a broad range of patterns and colors and several different cuts. There are light, medium and dark colors in plaids, checks, stripes and mixtures, also all wool blue serges and black thibets; both single and double breasted styles; all sizes. Third floor, clothing section, $10.00.

High Grade Suits at a Low Grade Price $15.00
We would like an opportunity to convince you that we can provide as much style, as good quality and as much satisfaction for the wearer with one of our $15 suits as you ever did or ever will get in an exclusive shop at $20.00. These $15.00 suits of ours are high-class in every particular, stylish in cut, attractive in appearance and made from materials that we guarantee for service. Sizes and cuts for men of all builds, $15.00 the price.

Curtain Samples—Curtains ...th to $4.50 a pair ..... 25c each
...morning, in our lace curtain section, fifth floor, we offer a little lot of ...ample lace curtains at 25c each. Nottinghams and cable nets in beautiful ...effects, both white and ecru. These samples are 1 1-2 yards long and from 50 to ...inches wide. Whole curtains of the same grades are worth up to $4.50 a pair. ...go on sale at 8 o'clock and may not last for an hour, so come early, if in-...ed. Limit four to a customer. While they last, 25c each.



...o Sample Tapestry Portieres, ...lues as high as $10.50 a pair, $1.75 ea.
...sample tapestry portieres in beautiful designs and rich colors; ...fringed, others with set-in borders. Some of these may be ...sold in pairs. High-grade goods, worth in the regular way ...$10.50 a pair. First choosing will be best, so be prompt. Sale ...Monday morning at 8 o'clock. Choice $1.75 each. Fifth ...

...4-in Curtain Scrim 5c
...yards, cloth ecru, curtain ...quality sold at 8c. Mon-...department, 5th ...to-date, 5c yard.

35c Jap Crepe 25c
25 pieces Japanese crepe, blue on white or white on blue, artistic floral patterns, warranted to wash; regular price 25c, Monday, 5th floor, 25c yard.

Battenberg Doilies 12 1-2c
1000 Battenberg doilies, fair size, beautiful designs, easily worth 25c, Monday, 5th floor, in our art embroidery dept. 12½c each.

...Big Sale Monday on the 5th Floor, Standard Goods at Deeply Cut Prices
...quality; newest designs; rich ...also 9x12 feet. ...Monday only each $13.50

AXMINSTER RUGS. Smith's best axminster rugs in beautiful designs and rich colors; sizes 8-3x10-6. Extra good value at $22.50. Monday only each ... $18.00

NEW STOCK CREX RUGS AND MATTINGS

Apron Check Ginghams
5c Yd. 8 to 9 a. m. only
No Phone or Mail Orders
Apron check ginghams in all the staple colors; worth 7c. No phone or mail orders. Monday morning, 8 to 9 only, 5c yard. Fourth floor.

Full Size Sheets 45c Each
Linen finished sheets, size 81x90, with seamed centers; good weight; worth 58c. Monday morning, 8 to 9 a.m., fourth floor, 45c each. No phone or mail orders.

81-3c Outing Flannel 6 1-4c
Good, heavy outing flannel, light colors, neat stripe effects, worth 8 1-3c, Monday all day, 6¼c yard, 4th floor.

$1.50 Bed Spreads $1.25
Bates' green ticket white bed spreads, good patterns, full size, regular price $1.50, Monday, 4th floor, $1.25.

Indian Head 12 1-2c Yard
White Indian head suitings 33 inches wide, Monday 12½c yard.

THE BOOK LOVERS' LIBRARY
On Second Floor.
THE LARGEST CIRCULATING LIBRARY IN THE WORLD.
One Book Membership...$5.00 per year
Two Book Membership...$7.50 per year
NO TIME LIMIT. NO EXCHANGE FEES. NO FINES.
EXCHANGES MADE AS OFTEN AS DESIRED.
Our service is perfect in every particular. We can furnish without unreasonable delay any of the late copyrighted fiction. Special rates to Public Libraries, Hotels, etc.

WE ARE AGENTS FOR THE LADIES HOME JOURNAL PATTERNS
MONTHLY STYLE BOOK FREE

Sale of Stylish Walking Skirts
$5.95 Instead of $8.50 and $10.00
Monday in our second floor garment room we place on special sale some remarkably attractive spring walking skirts; most of them are of pure worsted in neat and attractive colors, pretty plaid checks and mixtures in the popular gray tones; tailor finish, with pockets and wide pleats; a few black taffeta silk skirts included in the lot; these skirts sell quickly so come early; skirts worth $8.50 and $10.00. On sale Monday at $5.95.



$6.75 and $7.50 Walking Skirts $4.95
Walking skirts of panama cloth in black, brown and navy; cut wide and nicely tailored; these are $6.75 values; also Voile skirts, full pleated with three rows of narrow tucks at bottom; these are Altman voiles in plain white and plain black; all sizes; good $7.50 values. Choice of these skirts Monday $4.95.

$13.50 Pony Coats $9.75
Semi-fitting or pony coats of black taffeta silk; prettily embroidered; lined throughout with white messaline; stylish garments worth every cent of $13.50. Sale price $9.75.

Misses' $12.50 Coats $9.75
Jaunty short coats for young women; the materials are hard finished worsteds in shepherd checks and small plaids; collars finished with colored velvet; real $12.50 value. Sale price $9.75.

Splendidly Styled Cloth Suits $19.50
New—of course everything at Bullock's is new—pretty checks and plaids; Eton and jacket styles; set off with braid or a dash of lace; sizes for all; suits readily worth $24.50. Sale price $19.50. 2d floor.

Street and Semi-Dress Suits, Chic Styles, at $24.75
Street and semi-dress suits made from fancy cloths and chiffon panama; popular colors and shades, including black, navy and brown; plenty of sizes and numerous styles; exceedingly good values at $24.75.



50 DOZEN LINGERIE WAISTS All Sizes, $1.50 Values ..... 98c Each
Pretty lingerie waists; new models; tucked yokes; finished with fancy lace insertion and medallions; sleeves trimmed with lace; excellent $1.50 value. Monday, in waist section, 2d floor, 98c each.

SILK JUMPERS $6.75
Five varieties of silk jumpers in plaid and striped effects; finished with tailor stitching and narrow piping; extra good values at $6.75.

$5.00 SILK WAISTS $3.75
Taffeta silk waists in cherry, attractive designs, made with fancy turn-over collars and tailor plaits; wide range of colors; $5.00 values, sale price, $3.75.

$5.00 Taffeta Silk Jumpers $3.95
Silk jumpers in all the desirable dark colors, including black; also in fancy stripes and checks; new ideas; sizes up to 44; splendid value at $5.00. Monday, each, $3.95.

See the Easter Millinery
Our millinery stock is being reinforced daily by express shipments from the Eastern fashion centers. These new arrivals are snapped up as soon as they are displayed. Each day brings some new model. It's a constantly changing style show which should interest every woman. Come in and get ideas even if you are not prepared to purchase.



MISS MARIE STUART.

TALLEST WOMAN SINGER.

Marie Stuart, New English Contralto, Is Six Feet and Two Inches.

[SPECIAL CORRESPONDENCE OF THE TIMES.]

LONDON, Feb. 16.—It is no uncommon thing, nowadays, when a new songstress comes before the public, for more or less extravagant claims to be made regarding the height of her vocal range. It is not on this score, however, but that of physical height, that preëminence is claimed for a singer who made a successful début at Queen's Hall this week, for Miss Marie Stuart stands six feet two inches in height and is said to be the tallest woman singer in the world.

In contrast to her loftiness of figure, Miss Stuart's voice is a low contralto, and its rich and pure quality has been highly praised by the London critics. Its history is rather exceptional. In her early youth, the singer, who comes of a Wolverhampton family, displayed musical talent of a high order, but this was as a pianist. Her voice was then nothing extraordinary, and it was her intention to devote her life to the piano.

A few years ago, however, Miss Stuart suffered from an affection of the throat, for which she eventually had to undergo a surgical operation. The surgeon told her that when the throat healed she would probably find that she possessed a voice of considerable volume, but warned her against attempting to sing too soon. Miss Stuart took heed of the warning, but one day while she was playing the piano she felt impelled to sing and her friends were astonished at the quality and power of her voice. This led the young woman to study singing at the Birmingham School of Music, and she now sets out to follow in the steps of the great singers.

Miss Stuart's voice is said to be like that of Miss Clara Butt, and by a curious coincidence, she also resembles that most famous London contralto in being unusually tall. Miss Stuart is of striking appearance, having dark and handsome features and a spirited manner.

ORDINARY MEN PROVE HEROES.

NEED OF ACTION QUICKLY PROVES THE FACT.

The Germ of Heroism Lies Close to the Heart—Sympathy, the Need of Extension of Aid, Brings It Forth, Regardless of All Other Conditions.

The germ of heroism lies at the heart of every man's nature. Scratch the ordinary citizen and you find a hero says John Coleman in the Worker's Magazine. This truth is the more remarkable because the power to perform heroic deeds, upon occasion, by no means presupposes or even implies an elevated mental or moral status, the endowment of marked courage. The man who will forswear his best friends for the sake of money or ambition will lay down his life for a stranger under sway of the heroic impulse; the woman who screams at a mouse will risk not only life but love and beauty to serve her rival when the same voice calls to her. Some of the bravest deeds ever done or chronicled have surprised nobody more than the doers, who, "lifted out of themselves," have become heroes in the twinkling of an eye.

Leaving to psychologists and scientists the much discussed question of whether the sublimated self, unsuspected but latent tendencies, or a power quite outside the personality wields the unseen wand that at the wonderful moment makes of the ordinary man or woman something fine and noble and worth reverence, it is worth noting that the heroic impulse is swayed by no recognizable laws of education, social standing or altruism. The giving of the Carnegie, Weaver and other medals and rewards for heroic deeds calls renewed attention to the fact that the transforming heroic impulse glorifies alike all sorts and conditions of humanity's children. Young and old, rich and poor, vigorous and feeble, the learned and the uncultured, all receive honor in the lists of those admittedly heroic. The too often unrewarded, unrecorded heroes who go down to self-sacrificing death in the course of ordinary life and duty are drawn from equally varied ranks.

DIES TO SAVE WOMEN.

For specific examples, consider first the case of Louis Lieber, the New York chauffeur, who recently weighed his own life in the balance with the life chances of the two young women rushing toward him round a dangerous curve and pressed down their side of the scales. Not a man of good judgment, it may be deemed, perhaps not of much common sense, as he was taking a narrow cliff road at the rate of a mile a minute when fate confronted him with the "their life or mine?" problem. But a man of superb courage, beyond doubt.

It needed but a second for Lieber to decide that death is better than life under some circumstances. Steering his car straight at the face of the hill, knowing that the cruel rocks held no single chance of safety, he made a dramatic exit.

"Are the ladies safe?" were the only words he lived to utter. Yet Lieber previously had been considered quite an ordinary individual, by no means cast in heroic mold.

Such heroic deeds as this, moreover, are so numerous, so common as to attract but brief public attention. Forbes Robertson, the English actor, recently contributed to a volume entitled "The Bravest Deed I Ever Saw" his admiring account of the courageous act of an American fireman who rescued a woman from the third story window of a burning New York building under conditions of great personal danger. But scarcely a winter passes without some hero of the hook and ladder wagon coolly, almost unnoticed, facing a similar task.

HANDLES SHELL TO SAVE CREW.

Admiral Dewey in the same collection of true stories admits his inability to distinguish the superlative nobility of two of the many heroic deeds he personally has witnessed. One of them occurred in 1862, when Dewey was a midshipman on Farragut's temporary flagship, the Mesongahela, then besieging Fort Hudson on the Mississippi River. A round shot from one of the heavy batteries cut the mainmast in two and fell on deck. No one knew whether or not it was a shell, since the old-time fuses were then used; there was immediate danger that it might burst and scatter gory destruction.

A brief, shocked pause and a member of the crew, strolling easily to the grim object, picked it up, threw it overboard, and returned quietly to his place. Such an incident, it may be remarked in passing, occurred at least twice during the Crimean War.

There are those who contend that deeds of sudden courage are performed on the spur of the moment, from pure impulse and therefore should be described as thoughtless rather than heroic. However this may be, the theory is invalid when applied to those examples of heroism that demand patience, continued suffering, a long wait or trial. Yet these are by no means uncommon. Every now and then, indeed, are told thrilling tales of some brave soul's slow struggle with danger or death.

SWIMS ASHORE WITH LINE.

A number of such instances came to light in connection with the severe storms that not long since swept over the United States, causing water disasters from Maine to California. Ed Jacobson, sailor on the barge Foster that went ashore during a fierce gale above the Portage Lake ship canal near Buffalo, saved six lives through quietly offering his own.

The surf ran high, the shore seemed distant. Slowly the boat pounded on toward the grim death that seemed relentlessly awaiting. No help was apparent, no salvation, no way of escape. Then Foster, taking the free end of a line in his teeth, dropped into the seething water, breasted it, now vainly, now with determined progress that seemed tortoiselike no less to the struggling swimmer than to the anxious eyes peering after him, fought, conquered, reached the land at last.

The line grimly retained during that terrific combat with wind and waves served as a means of communication with the wrecked vessel. Later the six remaining members of the crew rode safely ashore on a breeches buoy.

A lock tube of the Pennsylvania railroad tunnel, fifty feet below the surface of the earth, near the East avenue shaft in Long Island City, but a short time ago provided scene and background for the life sacrifice of three heroes who died in the effort to have their fellow workers.

These three men, George Chapman, J. Peers, and Michael Daly, were at breakfast when the compressed air in the telephone booth caused an explosion and sudden burst of flame. Fortunately, the hour being early, most of the working gang were taking the morning meal beyond reach of danger. The air pressure being about twenty pounds, several men were left in the tube as a matter of safety. These were the men who, to avert appalling disaster, ran back to put out the fire and were themselves shut out by a wall of smoke and flame. Four other heroes, among them Chapman's brother, George, tried to rescue the innocent victims, but were overcome by smoke.

Heroic deeds and examples might be multiplied indefinitely, feminine names no less than masculine appearing in great number. But where is the use of heaping proof upon conviction? Let it suffice, when pessimists decry humanity and its altruistic possibilities and capabilities, to remember how widespread and variform is the heroic impulse that leads men and women to sacrifice self for fellows, how frequent, how diversified its expression, how impressive the view of humanity thus attained.

A MONEY DRAIN.

Millions Sent to Europe Annually by the Immigrants to the United States.

Last year the enormous sum of $82,047,867 was sent from the United States to foreign countries in postoffice money orders, writes William E. Curtis from Washington, the greater part of it undoubtedly being contributions from foreign-born citizens to the support of their parents and families in the countries from which they came. There were 2,036,508 transactions, which shows an average of $21 for each money order sent. It may be assumed also that a considerable amount of it was intended to pay the passage of immigrants to this country, and that a large number of the 1,000,000 additions to our population during 1906 were brought over by that means.

During the last ten years the enormous sum of $288,721,000 has been sent from the United States to foreign countries in 14,194,461 postoffice money orders, which is an average of about $15 for each transaction. This is a tremendous drain upon the finances of the country, and as money orders are seldom used by persons of large means in regular business transactions, it is safe to say that almost the entire amount came out of the savings of the wage earners of the country. It is doubtful whether any other country could have sustained such a drain.

The increase during the ten years ending 1906 has been phenomenal. Three times as many postoffice orders were sent abroad in 1906 as in 1897, and they represented five times as much money. The following statement will show the number of orders issued each year during the last ten years and the amount of money represented by them:

	Orders Issued.	Value.
1897	944,155	$13,583,379
1898	955,344	13,259,760
1899	968,501	13,744,770
1900	1,102,067	16,749,018
1901	1,347,888	20,072,614
1902	1,311,111	22,974,473
1903	1,914,149	35,237,...
1904	1,208,844	42,550,181
1905	2,506,234	47,516,028
1906	2,036,503	63,074,867

A Parisian justice, before whom a farmer brought suit to recover damages because his horse was frightened by a motor car, has held that farmers' horses ought to be too familiar with the sight of a motor carriage to shy at one, and if the farmers had no motor cars on hand to supply the object lesson, so much the worse for the peasants, added the Solomonic magistrate

DEMAND FOR HONEST MEN.

SHOULD COMPEL UNION AGITATORS TO RESPECT LAW.

Those Belonging to Union Organizations Should Assert Themselves and Not Leave Control of Things in the Hands of the Labor Demagogues.

The movement toward unionism in all departments of industry has had some very awkward results for the working people who have participated in the movement for their own improvement. The agitating class has come to the front much faster than the honest workman. The latter, knowing his value in the industrial world, has apparently believed that his rights and value would work out in time and allow him to come into his own. In this he is entitled to the greatest degree of respect. At the same time he is not doing the best thing possible for himself. His failure to assert himself has given the demagogue the chance and the union movement has come into disrespect. The Times has frequently pointed out this fact.

A couple of weeks ago because of the inability of the United Railroads of San Francisco to satisfy the people with the running of the street cars, a mob attacked the employés on the cars, thus giving the labor unions of that city a splendid opportunity to denounce the act and show their own respect for law and order. They did not do this. The Labor Council adopted a set of resolutions deploring the misdirection of public indignation and requesting that hereafter all manifestations of dissatisfaction be directed against the officials of the railroad company, thus excusing the manifestation. The Labor Council would stand better in the eyes of the outside world if it had denounced the act for what it was—the cowardly deed of a mob.

But the Labor Council goes on to say that under such circumstances the carmen ought to stand still and do nothing, making no attempt to protect the property and passengers entrusted to their care or to enforce the rules which they are paid to enforce, or object to the open violation of the city ordinances governing street car traffic. And the Labor Council not only advises carmen to take that course, but objects to allowing the companies to employ special police to do what the regular police force could not possibly do without double the number authorized by the charter—that is, give proper protection to innocent passengers occupying the cars. In other words, the Labor Council would leave San Francisco at the mercy of any mob which may take a notion to hurl paving stones at cars full of passengers.

Another significant instance of this spirit occurred in Chicago the other day at the conclusion of the trial of Cornelius Shea for conspiracy. Shea and his associates paraded the streets in a tally-ho coach, flaunting the inscription: "The Sympathetic Strike Is Legal—Shea Jury." Considering that the conclusion of the jury was simply that there was no evidence to show that Shea and his fellow defendants had conspired to injure the business of Montgomery Ward & Co., this was a very rank way of stating the outcome. But it was nothing compared to Shea's noisy assertion that "the jury decided that the streets belonged to the teamsters."

What the teamsters meant when they said that the streets "belong" to them is that they are entitled to maim, or possibly kill, people they don't like in times of industrial struggle in which they are taking part. Now the question of violence was not directly before the court at all. The conspiracy alleged was not even a conspiracy to commit violence. It was a conspiracy "to injure business," and it was decided on that basis.

It was a matter of common knowledge at the time of the strike that many crimes of violence were committed, which all formed part of a system of crime in connection with the strike. It is a pity that direct trials for these crimes did not follow and that prompt punishment was not inflicted.

If the teamsters or any other citizens believe that they have been encouraged by the jury to commit crime it is unfortunate for them, since all the more rigid methods to restrain them will be necessary in the event that they proceed to put their belief in practice.

There are enough honest, law-abiding working people in the union organizations of this country to put an end to this reign of the agitators and irresponsibles, and until they do assert themselves and demand that such evidences of hostility to the law come to an end unionism is bound to be held in far less respect than will otherwise be the case. And while this condition continues the honest, law-abiding workingmen are tarred with the same stick as is the agitator, and unionism is bound to be considered antagonistic to the law and everything that stands in the way of accomplishing any wild scheme the agitators in charge may attempt. Can the honest workingmen of this country afford this?



We Would Like to Bid on Your Office Furnishings

WE ASK nothing further. We know that, quality considered, our bid will be the lowest. Below we give a brief synopsis of our stock, but would much rather have you favor us with a personal visit, if you are interested.



A Splendid Assortment of Roll Top Desks

It will take but a glance to prove our claim to the best line of roll top desks in the city. We have them in golden oak at $22.50, $25.00, $36.00, and on up to $220.00. We have them in mahogany at $70.00, $90.00, and on up to $[illegible]. TYPEWRITER DESKS—We have a particularly good assortment in golden oak, roll tops at prices ranging from $15.00 up to $80.00. Whatever price you pay, you are sure to get full value—a real bargain.

Rugs For Offices

In our Rug Department you will find equally good assortments of Domestic, German and Oriental Rugs. We have all sizes and an assortment of designs that makes choosing easy. But it is the low prices that count the strongest in our favor.

Sectional Book Cases

We sell the celebrated Imperial Sectional Bookcase, the kind that have proven so popular with office people. We have a good assortment of all sizes and finishes. They have all the good features to be found in all other cases.

Couches for Offices

Our stock of leather couches in designs suitable for offices is particularly strong just now. We have them both in the real leather and Pantosote. Prices range from $14.50 up. We also have a good stock of velour couches.

Office Chairs of All Kinds



In this small space we can only hint at the large and varied assortment that we carry. We have everything from a common high desk stool to big all-leather upholstered arm chairs. There are only one or two factories in the country that turn out strictly high grade office chairs at reasonable prices, and we carry their full lines. We would like to refer you to a score of offices we have furnished, and let you hear direct their stories of satisfaction. Our first aim is to please the customer, for we fully realize that they are our best and most persistent advertisements.

Tables for Offices

We have at least a hundred styles to choose from, and they are well assorted in all woods and finishes. Sizes range from 24-inch tops up to the large, massive directors' tables. We see to it that prices are right.

Los Angeles Furniture C

631-35 South Spring St.

BITS OF VERSE.

"I Mused on Death."

I mused on death and immortality;
I sought to peer beyond the gates of birth;
I raised my eyes above the din and dearth,
Where groping man with curse and misery
Toils on for naught; I sent myself to see
What lies beyond the utmost cape and firth
Of mortal bound, perchance the bourne of earth
Where souls of men abide when they are free.

I soared exulting o'er the Milky Way
And winged along the gulfs by swirl and star,
And joyed to think that, when the hours were o'er,
The now and here, the noisome night and day
I should forget—and thus with eyes afar
I missed the beggar piteous at my door.

—[Fred Lewis Pattee in Atlantic Monthly.

Unsung.

As sweet as the breath that goes
From the lips of that white rose,
As weird as the elfin lights
That glimmer of frosty nights,
As wild as the winds that tear
The curled red leaf in the air,
Is the song I have never sung.
In slumber, a hundred times
I've said the enchanted rhymes,

But ere I open my eyes
This ghost of a poem flies;
Of the interfluent strains
Not even a note remains.
I know by my pulse's beat
It was something wild and sweet,
And my heart is strangely stirred
By an unremembered word.

I strive, but I strive in vain,
To recall the lost refrain.
On some miraculous day
Perhaps it will come and stay;
In some unimagined spring
I may find my voice and sing
The song I have never sung.

—[Thomas Bailey Aldrich.

Hotel Pleasanton

Is More Than What The Name Suggests

Mr. E. R. Parmelee, who for four years was proprietor of the Gray Gables, and owner of the Rookwood at one time, has now moved into his new Hotel Pleasanton, at 1120 South Grand avenue. It is a three-story brick building, just finished, built especially for him, in fact he materially assisted the architect in the lighting and planning of the same.

He has seventy-five large rooms, aside from a dining room, seating 120; free billiard and smoking rooms, large parlors and lobbies, all finished in hardwood floors, best decorations. All the rooms are steam heated, telephones in each room, in fact everything is strictly first-class, and Mr. Parmelee wishes to announce to all his former guests that he can now accommodate them, and give them the best of service.

This is one of the few of the family and tourist hotels that is good in every way, excellent cuisine, American plan only. Mr. Parmelee makes everybody feel at home, and no doubt will shortly have a "full house."

The Leader Millinery Emporiu

Remarkable Sale of New Trimmed and Dress Hats at about half their usual price.



A timely purchase of over [illegible] street and dress hats bought of the foremost eastern manufacturers at about one-half the actual value, passed on to you at prices. Snappy, up-to-date in blocks and trimmings that are usual at the end of the season. Divided into three lots as follows:

Lot 1. Values to $7.00 at $3.95

Lot of smart street and ready-to-wear hats; made from splendid material; in dozens of shapes, some are neatly and effectively trimmed; good assortment of colors; are worth to $7.00. Specially priced at $3.95

Lot II. Values to $10—$4.95



Street and dress hats; made over frames; fine, good materials; large and close fitting shapes in light and dainty colors, as well as darker shades; all elaborately trimmed with ribbons and flowers. Values to $10.00 ..... $4.95

Lot III. Values to $15—$8.50

Lot of dress and evening hats; all the new shapes and blocks in the lot; large and small styles; Empire, toques, turban and mushroom effects; elaborately trimmed with flowers, ribbons and ornaments; some are copies of the French imported patterns; well worth to $15.00 ..... $8.50

Also a very large assortment of flowers, roses in all shades and colors. Values to $1.00. Special price, 25c.

The Leader Millinery Emporium

109 South Spring Street. Under Nadeau Hotel

Lawrence L. Ernst, Proprietor

TO COMPLETE OUR HAPPY HOME

The Frank B. Long PIANO UNEQUALLED IN TONE



628-30-32 So. HILL ST.

160 Acres Free Western Canada

Manitoba, Saskatchewan, Alberta Homesteads. Certificate entitling cheap rates. Literature. Particulars apply M. V. BROWN, Can. Gov. Agent, 40 Wilcox Bldg., Los Angeles.



Wheel Chairs

This cut shows the only satisfactory outdoor chair made. We have 20 chairs to choose from for

RENTING
Wholesale and Retail.

EAMES TRICYCLE CO.
837 S. Spring St.
Main 4013. Home 7080

WHITE SEWING MACHINE

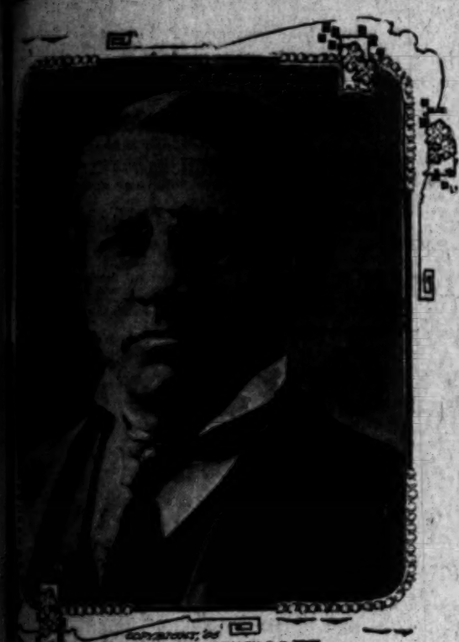
Talks With Big Ones.

...ER, ABLEST ADVOCATE AND MOST DANGEROUS FOE IN THE UNITED STATES SENATE.

By James B. Morrow.

[SPECIALLY CONTRIBUTED TO THE TIMES.]

...TON (D. C.) March 4. ...ew are as dull as ...and useful and notable ...Lincoln was a treasure-...pictures, and ex-...anywhere ...hour of interest, of the ...science. ...and personality, McKinley ...at the dead waters ...his personal story is ...than a proverb—a les-...for the Bible class. ...and even fine, but ...to tragedy, the twi-...memory. ...elementary impulse of ...which all advance-...heralded Jackson



HON. JOHN C. SPOONER.

censor who noted our style, grammar and argument. As a student I liked to work out questions and to study the other side. It was so when I became a lawyer."

Physiognomically, the John Coit Spooner of the Senate had almost vanished. There are at least two distinct personalities in this famous man's vivid and ingenuous face. They come and go with moods, lights, shadows, and positions. The brown, prickly hair, always apparent in his photographs, was now rubbed flat upon his neck and head. Memory was traveling an almost forgotten road. Back in the briers of forgetfulness, in the twisted jungles of past struggles, triumphs, and disasters, recollections swept along in the joy of rediscovery and liberated discourse from repression and conventionality.

"I haven't talked this way in years and never to a writer, but I shall go on, trusting you to safeguard me against indelicacy. I was saying that I liked to study the other side. I recall that I had brought a long lawsuit to an end and was gathering up my papers when another case came on. Two able lawyers were suing on a note. A good man, but a little dull and slow, represented the defense. It was a small matter in dollars and cents. A reaper company had sold a note against a farmer to a third person. The lawyer for the farmer asked me to help him get the case to the jury. He said he would have no trouble after that because he could show the reaper to be worthless. I looked at the note and found that it was not only a promise to pay, but also a contract and that the title of ownership was not with the purchaser until full payment had been made. I took the ground that the note was not a negotiable paper and argued for an hour. The other side answered; I replied. In the end the court upheld me.

NULLIFIED $72,000 IN CLAIMS.

"Then I went about my business. My partner had side-whiskers, which he pulled when he was excited or perplexed. I told him what I had done. He began to walk the floor and pluck at his whiskers. 'What is the matter?' I asked. 'Matter matter!' he cried, in his thin, complaining voice, 'we have $72,000 of those reaper notes in our safe for collection, and you have made it impossible for us ever to get another cent.' You see, I never knew much about the collecting branch of our business. However, I didn't care. I was right, and had made my point."

"How were you drawn into politics?"

The big days at Hudson were over, and I was debating whether to move to St. Paul, Milwaukee, or Chicago. While at Nantucket for the summer Blaine was nominated for President. I had heard him make a speech and been entranced by his brilliancy as an orator. He used few gestures, but his language was so chaste and apt and his thought so clear that he enthralled me. I would have done anything for him. Returning to Wisconsin, having little to do and wanting to show my feeling for Blaine, I made campaign speeches all over the State.

"I had no thought of office. After the election in November, however, there was talk of me for the Senate. I was appalled. Clay, Webster, and other eminent men in our history came into my mind as I thought of my own incompetency. Moreover, great questions were coming up. Now my fear in the matter was perfectly natural. I didn't understand that the big things in Congress don't come at once. In public life, as elsewhere, it is not so hard once you get the hang of the barn. Members of the Legislature sent me word, the movement grew, and finally I wanted to be elected. As I told Mr. Spooner, 'I didn't sleep the night before the caucus for fear I shouldn't be nominated, and I lay awake all night after the caucus, because I had been nominated.'

"Six years later I was beaten for re-election. School legislation in Wisconsin drove the Lutherans and Catholics out of the Republican party. In 1892 I was unanimously nominated for Governor, but was defeated. Then I practiced law in Madison, had a large business, and was satisfied. I believed and hoped my political career was at an end. On the day following the election of 1896 my son came into my private office with a copy of the Milwaukee Sentinel, in which were letters from many of the members-elect of the Legislature, saying they would vote to return me to the Senate. The following issue of the Sentinel contained more letters. I had made no effort whatever to reënter public life, but the unsolicited and almost unanimous action of the Legislature pleased me, and I would have been ungrateful and foolish had I declined to be a candidate. I was nominated and elected. Every Republican voted for me.

DECLINED A RE-ELECTION.

"In July, 1906, I wrote a letter to my party in Wisconsin, in which I said that under no circumstances should I again be a candidate for the Senate. Mrs. Spooner was fatally ill, so the physicians informed me, but might live for a number of years. I decided to give my whole thought and time to her. However, her health slowly improved, whereupon my enemies asked me to forswear the Senate once more, while my friends vigorously begged me to withdraw the letter I had written. Between the renouncers and the recanters my name was drawn into discussions and struggles in which I actually had no part and concerning which I was ignorant. I have never attempted to interfere in the legislation of Wisconsin. I did not oppose the policies of Gov. La Follette, although, I did not approve his whole scheme for primary elections, especially the clause which gives nominated candidates sole authority to fabricate Republican doctrine and embody it in a platform. Nor did I write another letter; I had gone as far as I could with dignity. Moreover, I was under fire. So in January, 1903, I was given every Republican vote in the Legislature and elected a third time to the Senate."

"What is your philosophy concerning success?"

"Define success and I shall answer. Does it lie in making money? Some think so. To my mind it is the doing of every duty, whether one is a lawyer, doctor, or shoemaker—every duty as a citizen, husband, and father. Then I would add hard, sustained, and enthusiastic work. Mathew Hale Carpenter was said to be a genius, but he was a drudge. He toiled all night, and inspiration was never more to him than a frame into which to put his finished pictures. Ask any capable blacksmith, prosperous merchant, or skilled physician to define success, and he will tell you that it is conscientious attention to the business one likes and a good memory."

"It is said you do not write your speeches, but think them out while on your feet."

NEVER WRITES HIS SPEECHES.

"I never write a speech, but I do give it much reflection and painstaking preparation. However, a set address, like a eulogy upon a dead Senator, may be put down on paper."

"How would you define public opinion?"

"I would give it two stages. The first is easily wrong. The second is almost sure to be sound, and is as near to the perfection of mortal judgment as can be obtained. The fathers created our legislative system in the knowledge of human nature. When they made the Senate the second thought of the country they knew it would be unpopular. Fresh from the campaigns of every two years, the House may be unwise and hasty. And the Senate has proved the wisdom of the fathers."

"Do any dangers menace the country?"

"None except, perhaps, the invasion of the rights given to States by the Constitution. Bills were recently before Congress to govern child labor, to tax inheritances, and to limit the capitalization of local corporations. These matters belong to the States, and it is dangerous to drag them into Congress. Many things are being suggested——

Therefore, I went ...and begged an ...high colors from ...and the spirit. Any ...a sheep without ...with newspapers ...corner a revolving ...high and bulky, ...tower of Italy. ...its shadow and ...fighter ...ments in the fifth-...me in after two ...An unanticipated ...to my first cir-...famous rider. I ...of white mare and ...I could vault from ...back and ride ...hadn't any notion, so ...subject, of being a ...later I thought I ...a livery stable so ...the girls out driving ...But that was sim-...then, and nothing ...I grew up in the law. ...Gen. Boss Spooner, ...was my father, and ...

...s Lawrenceburg, Ind., ...seven years old. Did ...college there?"

OUT BODILY.

"...Senator Spooner ...me chair to another. ...A smile came into ...the cor-...orsterical mouth. ...we moved to Wis-...going to school in In-...a martinet for a ...weapon was a ...may be called my ...caused her of ...the charge. ...questionless she ...said she had not ...she told the ...not her little ...I brought my ...mother's head. The ...several pieces. ...on like a tiger. ...has, but he called ...I was actually ...both stairs and my ...other me. I didn't go ...in Lawrenceburg. ...years later McKinley ...some speeches in ...and Indiana. ...of my birth. We ...the streets in the ...schoolhouse, which ...but still familiar. ...meeting said: ...be no doubt.' ...but this is the first ...through the front ...pitched out of the ...

...have any money trans-...ley in Indiana?"

"...Frye would say, I ...trails, but my ...of industry. I ...every morning. ...infirmity which ...in mud-puddles. ...a gratuitous serv-...business engage-...certain wood in-...stove. The ...for me, but I ...the money from ...was the rich-...I bought a ...I could ...day by frequent ...family clock, but ...me by losing ...three hours. It ...had regularly. ...him, and he ...had taken my ...now be ...mother, built a ...I had 32 left ...I spent con-...watching the ...property. I ...was ne-...when the ...waited for ...but I had ...

EMPLOYER.

"...a fond store ...me to learn the ...and profes-...I gave an ...Nothing ...The ...in Cin-...establishment. ...told me ...more. I ...heading ...cover cents, ...and ...That's ...I was very

who remained enlisted for ninety days, with the understanding that all should be privates. Our principal service was in Tennessee. Later I raised a company, was elected captain, and went to the frontier to watch the Indians, and there I shot buffalo and antelopes. I have always loved the prairies and the mountains—the wilds where I can fish and hunt big game. My father sent me Sharswood's 'Blackstone,' and, shot away from the world by snow and storms, I learned it almost by heart in self-defense.

"Nowadays lawyers don't study 'Blackstone?'"

BLACKSTONE AND SMITH.

"I know his 'Commentaries' are not used in some of our best law schools, but he wrote a classic with which every educated man should be familiar. A lawyer can't read too much in the literature of his profession. Certainly he should be familiar with the Old Testament. Several years ago some one sent me Smith's 'Analysis of the Bible.' The author had made an orderly collection of all that laws of Moses, and I found chapters on parents and children, on husbands, wives, and divorces, and on pledges, loans, mortgages, and usury. I am old-fashioned enough to believe that both 'Blackstone' and Smith will do any lawyer a great deal of good."

"You went to Hudson to practice law. It was a small town in the Wisconsin woods. Why did you go there?"

"My father once asked me that very same question. After I left the army I read law, was admitted to the bar, and practiced for a time in Madison. But I wanted to be alone. As I told my father, I might sit far into the night to work out a point of law, and when I developed it at the trial next day, court, bar, and the public would deny every particle of credit and give it all to him. Hudson was near the Minnesota border. Great lumbering interests were near at hand and the soil was fine for crops. I am glad I went there. At Madison I, like the rest of the lawyers, leaned on the law library for everything. At Hudson I was compelled to depend upon myself. I didn't starve, but soon had a good business. Furthermore, I never became a one-client practitioner."

"It was at Hudson that you made your reputation as a lawyer and came into relations with railways. How did your railway practice start?"

"The Chicago, St. Paul, Minneapolis and Omaha road wanted to cross St. Croix Lake and river. Piles had been driven and work was being done on the drawbridge, when the lumbermen at Stillwater, Minn., declaring the improvement to be an obstruction to navigation, came out in a steamboat and tried to pull down everything that had been built. At this juncture I was called into the case. I found that the railroad company had no right to build over a navigable stream. Congress hadn't authorized it, and a recent statute of Minnesota definitely prohibited it. The Stillwater people couldn't get service on any officer of the road, but I promised to have the general manager appear on the middle of the lake, where the jurisdiction of Wisconsin and Minnesota was concurrent. So the papers of injunction were served, but work on the drawbridge was pushed right along. I filed a petition in the State courts of Minnesota to have the case taken to the United States Court. When we got before the Federal judge the drawbridge was built. I claimed that the United States Court could not punish for contempt when the disobedience was against the orders of a State court. So the bridge stood, and in a short time the people of Stillwater were not only reconciled to the improvement, but were heartily in favor of it. I was appointed general counsel for the road at $5000 a year, but gave up the place later. I was a general lawyer, and couldn't afford to sacrifice my growing practice."

"I have head that you made immense fees in your profession."

MIND AGAINST MIND.

"Oh, I could have become rich, I fancy, but I have never been economical. Furthermore, I practiced law because I loved it and not because I wanted money. I love my profession now above everything else. Contest always attracted me, not the vulgarity of combat, but the intellectual exercise which comes when one mind is matched against another. I began to debate at college, where we had a

adays which are not in the interest of revenue for the country, but which are intended to be attacks upon swollen fortunes. Now what is a swollen fortune? One man may say $100,000. Another man may laugh at any limit. What surveyor in economics is to run the lines and make a map which will satisfy the common sense of the nation?"

CITY LAUGHS AT MAYOR DUNNE.

MUNICIPAL OWNERSHIP IDEAS AGAIN REBUKED.

English Employed by Chicago's Head Reports on Foreign State Owned Telephone Systems, Showing Them to Be Conducted Without Ability or Success.

[SPECIAL CORRESPONDENCE OF THE TIMES.]

CHICAGO, March 6.—Mayor Dunne has received another stinging rebuke in his efforts to instill municipal ownership ideas into the minds of the citizens. It came in the shape of a statement by Walter Burgess, the English telephone expert, whom the Mayor had asked to investigate and report on foreign state and municipality-owned telephone systems.

When Mr. Burgess's report, which was filled with pictures of the telephone plants of Europe owned by states and municipalities, was given to the members of the local Council Committee on Gas, Oil and Electric Light, who are struggling with the Chicago telephone system, they were convulsed with laughter at the rich humor contained in it.

The telephone systems in London, Paris, Berlin, Stockholm, Glasgow and Switzerland were described, and it was the unanimous verdict of the Aldermen that if Chicago was inflicted with a telephone system like the ones in vogue in London and Paris, the citizens would arise en masse and destroy the City Hall and all of its inhabitants.

Mr. Burgess said that the service in London was so bad that sometimes one had to wait an hour for a connection; that the Postmaster-General of Great Britain held an absolute monopoly on all telephone and telegraph lines, and that the government was paid a percentage of 10 per cent. on the gross receipts, the profits to the city of Londn in 1906 amounting to only $48,240.

"Only 3 per cent. of the receipts were set aside for depreciation, a ridiculously small sum," said Mr. Burgess, "and if a sufficient sum had been set aside the result would have shown that the telephone lines were conducted at an enormous loss."

Pictures of the telephone system in Paris, which is owned by the government, caused the most merriment on the part of the Aldermen. Mr. Burgess was perfectly serious in his report, but his description of the situation was full of unconscious humor. He said that the Parisian telephone girls were under civil service, but that they sat and read, talked and gossiped all day and did everything but answer signals.

If a girl puts in thirty years continuous service she is entitled to a pension of $148.68. If she works for forty years, the pension is $200 per year. No girl under 18 years of age can work in a Parisian exchange.

"Paris is the laughing stock of the world in regard to telephones," said Mr. Burgess. "The citizens have a publication, which is issued every month, and is devoted solely to complaints against the telephone service."

Mr. Burgess said that in London on one occasion he called up Glasgow, Scotland, and could not get a good connection. He complained and then remained on the line half an hour and listened to the young lady in the London exchange quarrel with the girl in Glasgow about who was at fault.

"An operator in Paris cannot marry without the consent of the department, and all operators are forbidden to marry members of the police force," said Mr. Burgess. No explanation of this rule was given. Mr. Burgess said that the plant in Glasgow, Scotland, which had been referred to by Mayor Dunne as an example of splendid municipal work, was no longer a municipal enterprise, and that it had been sold to private parties at a loss of $200,000 to the city.

In Berlin and throughout Germany, he said, the telephone system is state owned and operated as a branch of the imperial postal service.

"The service," continued Mr. Burgess, "is cumbersome and slow, but is satisfactory after a connection has once been obtained. The capital investment for the whole of the telephone system was $67,513,000, and the statistics for 1903, the latest published, show: Receipts, $111,625,538; expenses, $99,149,221; surplus, $12,476,317.

"In Stockholm, also, the telephone systems are principally in the hands of the state. There is but one large private company which carries on business in Stockholm. This city has the best-developed telephone system in Europe."

CHARLES H. CROWELL.

An Absent-Minded Man.

"I guess I had the most absent-minded man in the world in my chair this morning," said a Seventeenth street barber yesterday. "He came in and sat down near the door to wait his turn. I yelled 'next' at him two or three times when my chair was vacant, but he was dreaming and didn't hear me. Finally I touched him on the shoulder and told him I was ready for him.

"'What do you want me to do?' he asked.

"'Why, get in the chair, if you want anything,' I replied. 'This is a barber shop.'

"'Oh, yes,' he said, and then he got into the chair. He leaned back, so I let the chair down and shaved him. He didn't have a word to say. When I finished him up he got out of the chair and took the check over to the cashier. He paid and started out. When half way through the door he stopped.

"'Say,' he said to me, 'what did you do to me?'

"'I shaved you,' I said.

"'Darn the luck,' he replied, 'I wanted a haircut.' Then he went out, scowling."—[Denver Post.

School Children's Savings Banks.

School children in Columbus, O., according to a report from that city, during the last four years, through the penny savings system, have accumulated $38,000, or over $100 apiece for the 3700 who have taken out savings bank books. The result of the system speaks for itself. It is simple in its workings and based on regular banking rules.

A child which had $100 to its account, representing the savings of four years, saved $25 annually, a little over 10 cents a day, by the school reckoning of five days a week. Many children do not have 10 cents a day to spend, or even 10 cents a week, but many do, and there are numerous ways for small boys and girls to earn odd pennies to swell a fund similar to that of the Columbus children.—[Milwaukee Sentinel.

CORDIAL WAS THE WELCOME.

Brilliant Reception to the Japanese Squadron.

Honolulu's Greeting Delights Her Visitors.

Interesting News from Mid-Pacific Territory.

[SPECIAL CORRESPONDENCE OF THE TIMES.]

HONOLULU, Feb. 26.—Had anybody ever suspected that ill-feeling existed between the Japanese and other residents of Hawaii, it would at once have been dispelled at the reception given a few evenings ago by Consul-General Saito, the officers of the Japanese Merchants' Association and the manager of the Honolulu branch of the Yokohama Specie Bank, in honor of Admiral Tomioka and the officers of the Japanese squadron, in the reception hall of the new Japanese consulate-general. It carried the memories of many of those who attended back to the days of the last of the Kamehamehas and the court levees and military functions of that and a later time. The affair was one of the most brilliant that has been held in Honolulu for many years, the large hall being crowded with navy and army officers in full dress uniforms, with the members of the consular corps decorated with their orders, with handsomely gowned ladies and the representatives of the old aristocratic families of the city.

The occasion, too, was a historic one, being the formal opening of the Japanese Consulate-General, the only consular building owned by any foreign government in Hawaii. The hall was beautifully decorated with the flags of all nations, draped about the walls, while the Stars and Stripes and the Rising Sun were entwined in the alcove before which Consul Saito and Admiral Tomioka received the guests. Along the front of the hall the cadets from the fleet were drawn up, standing at attention throughout the reception.

There were a great number of persons present during the evening. Among these were Gov. and Mrs. Carter, Secretary A. L. C. Atkinson, the heads of the various government departments, the Federal and Territorial officials, Admiral Very and the officers of the naval station, Maj. Van Vliet and the officers of Camp McKinley, the Supreme and Circuit Court Judges, the members of the various consular corps, a large number of representative Japanese and many of the leading professional and business men of the city.

ROJESTVENSKY'S CAPTOR.

Among the visiting officers of the Japanese squadron now in Honolulu is the captor of Admiral Rojestvensky, the commander of the great Baltic fleet which was destroyed by Admiral Togo in the battle of the Sea of Japan. The young officer to whom the Russian commander surrendered his sword is Sub-Llept. Tsukamoto, who wears a special medal, pinned on his breast by his Emperor in honor of his achievement.

Lieut. Tsukamoto was one of the officers of the topedo boat destroyer Satoma. After the guns of the Japanese battleships had silenced the Russians, the Satoma pursued the Russian torpedo ... destroyer Bedovi, firing as she followed. Finding flight useless the Russians struck their colors and ran up a white flag as a token of surrender. As it was learned later this flag of defeat was a white tablecloth, now carefully preserved as a relic in the Naval Department at Tokio.

It was not known to the crew of the Satoma, that among their prisoners aboard their prize was the admiral, for whose coming the thousands in the Russian armies in the field had been hoping and watching. The young officer was rowed to the Bedovi and called upon the officer in command to hand over his sword. In the saloon he found a wounded officer, his uniform showing him to be of high rank. Inquiries brought the information that the officer was Rojestvensky, who had been wounded while fighting on board his flagship and who had been taken on board the Bedovi with orders to proceed to the nearest port of safety.

Upon Rojestvensky a formal demand of surrender was made by the Japanese lieutenant and the sword of the admiral was silently handed to him. Then he saw that everything possible for the wounded officer was done.

SHOWN EVERY COURTESY.

There is one thing to be said of the Japanese sailors who are now in port. Though they visit every part of the city by hundreds, there has not been one instance of rioting, disturbance, drunkenness or unseemly conduct on their part. In fact, the general comment is that they have been more orderly than American sailors when they get ashore. The cruisers have been thrown open to visitors of all nationalities. Special invitations were sent to members of the Legislature, tropical delicacies have been hauled to the docks by drayloads for the use of those on board the vessels. On Washington's Birthday all three of the cruisers were decorated from stem to stern and at noon they fired an official salute. The Japanese admiral and other officers reviewed the floral parade and have received every attention at the hands of American officials and American citizens, and President Roosevelt has every reason for gratification at the treatment accorded the visitors from the Orient on the only American territory which they have yet visited. More could not have been done even by his special direction.

HONOLULU'S FLOWER FEST.

Honolulu's annual floral parade was held on Washington's Birthday. The crowds that thronged the streets were delighted with the general effect of the affair and only words of commendation were heard. The automobile division was naturally the most striking feature for the opportunity of showing originality and beauty of decoration were greater than any other division afforded. Last year the Japanese automobile entry was one of the most handsome and richest of the decorated cars, but this year, had it not been for Gov. Carter's act in placing his machine at the disposal of the visiting Japanese squadron, there would have been no representative of Japan in the parade.

There was one float by the Kilohana Art League, a Temple, in which were young women representing the various forms of art, and it was the most artistic thing of the kind that has ever been shown here.

There was a most striking array of pa-u riders, an imposing cavalcade. The women rode well and handled their horses with much skill. At intervals this division galloped, while showing the flowing pa-us, making a very effective feature of the display. The majority of the pa-u riders wore the roy'l yellow color of pa-u.

AS TO IMMIGRATION.

"Hawaii is a country that invites very little voluntary immigration of white races," says the annual report of the Territorial Board of Immigration. "We are isolate, transportation is expensive and the extent of the country is not great enough to attract much attention or to create any extensive immigration from Europe. Without some artificial stimulus the influx of settlers, other than Japanese, would be very small.

"Of all the nationalities of immigrants brought to this country, the Portuguese from the Azores and Madeira Islands have proved the best as effi'sens and laborers; they have shown themselves to be an industrious, thrifty and law-abiding element in the population.

"In the past," continues the report, "first consideration has been given to supplying the plantations with needed labor, and too little attention given to establishing a permanent laboring population which, while independent, so far as homes and property are concerned, would be as dependent upon the prosperity of the country as their employers."

The predominance of the sugar industry is acknowledged and the necessity of importing labor largely with a view of supplying the plantations is recognized, but such labor should be domiciled. The laborer should be given a stake in the country—a home where he can be independent and not subject absolutely to the orders of another man.

In conclusion, the report gives the opinion of the board that the movement is beginning along the right lines, the population coming in is permanent and teady and, if the plantations can see their way clear to enlarge upon the domiciling plan and extend, wherever feasible, a share-planting and cultivating system, the labor problem of Hawaii is in a fair way to be solved.

Gov. Carter has asked the Legislature to make an appropriation for immigration purposes, and for the appointment of a Territorial Commissioner, thus placing the workings of the board under Territorial supervision instead of in the hands of the plantation interests, as has hitherto been the case.

NOT COMING TO COAST.

The movement of Japanese laborers to Pacific Coast ports of the United States has been absolutely stopped, the steamship companies refusing to sell tickets, and, of course, losing the large revenue formerly derived from this source. Porto Rican laborers, who recently went to the Coast owing to the higher wages offering there, are returning, as the climate has been too cold for them.

ITALY LOVES HELEN GOULD.

BESTOWED CHECKS DURING HER STAY IN FLORENCE.

Was Especially Interested in the Florentine Medical Missions, of Which an American Woman, Miss Bancroft Davis, Is One of the Leading Workers.

[SPECIAL CORRESPONDENCE OF THE TIMES.]

FLORENCE, Feb. 19.—Helen Gould, who is touring Italy with her cousin, Miss Campbell, and her secretaries and courtier, has been making the sights of the country a second consideration to her interest in the charities carried on by the Anglo-Saxon abroad. In Florence, her stay at the Grand Hotel was an occasion long to be remembered by the many who profited by her generosity. Her first interest was, of course, the Young Women's Christian Association, and her letter of introduction was from the hon. Emily Ashhurst to Mrs. Goodstream, wife of Florence's well-known Scotch physician, who was a delegate to the last summer's Musical Convention in America.

Mrs. Goldstream, the prime mover in the Y.W.C.A. in Florence, conducted Miss Gould to the charities she visited. The Young Women's Christian Association in Florence, having been ejected from its rented premises by an order of the government, which appropriated the building for offices, is without a home, and possessed of none of the possibilities a good building gives. Miss Gould grasped the situation and presented a check, which has caused much rejoicing, though its amount is not to be told.

Florence possesses, also, a most excellent Medical Mission, conducted by Miss Roberts and a number of coworkers, among them one American, Miss Bancroft-Davis. Miss Gould, with Miss Campbell and one secretary, Miss Coutt, paid this institution a long and attentive visit, inspecting the laboratory, the operating-room and various appointments, and remaining to the afternoon service conducted by the Baptist minister, Rev. Robert Walker.

Miss Roberts's description of her work especially interested Miss Gould, one distinguishing feature of this being the use of hyperdermic injections of guaiacol for incipient consumption and of quinine and strychnine for malaria and anaemia, a form of treatment fought shy of as yet in America and England, but resulting in remarkable cures at this Mission. So interested was Miss Gould that she invited the secretary and treasurer to a visit to her hotel, discussing the work most thoroughly and emphasizing her interest by a gift which Miss Roberts designates as "very generous and handsome."

The third charity to interest her is one of the most appealing in Florence. On the Borgognissanti is an old theater now used as a Baptist church. In its rear still stands the stage and green rooms and here certain philanthropic members of the Y.W.C.A. have established a small bathing establishment, where, on every Saturday they bathe the little children of very poor women, who, being at work, have no time for such a duty. The little ones are plunged into warm baths, rubbed down and then arrayed in clean clothes washed by the Mission, while the discarded garments are kept for Monday's wash and the following Saturday's dressing.

A meal of warm soup follows the dip into Bethesda, as the ladies have humorously called their Mission. The little ones improve wonderfully in health and complexion and so touched was Miss Gould by this pretty charity that she made happy also its originator, Mlle. Juliette Fontanieu, one of the teachers in the well-known Deaconess's Schools in Florence.

A fourth philanthropy made its demand upon the sympathy and generosity of Miss Gould, "Les Amies des Pauvres," a society founded in 1896 for the purpose of giving work to poor women. The women in question receive work on certain days, take it home and make it up returning for payment. If they like they can buy the garment for the cost of the material, which plan necessarily entails a deficit of the cost of the work. Again Miss Gould made things easier for the ladies of this charity who, with all the others with whom she came in contact, were much delighted with her quiet understanding of their work and her broad spirit of sympathy with all that is being done for the unfortunate.

Commander Alexander Sharp, who has just returned from a two years' cruise on the Chattanooga, has the record of not having put an enlisted man in irons during his cruise. This is said to be unprecedented in naval records and is not only a tribute to Commander Sharp's firm belief that this form of punishment is degradation to the man undergoing it, but to the general content and happiness on his ship.

WHAT'S SAID IN SAN FRANCISCO.

Not Everybody Pleased With Capital Removal Idea.

Club Women Glad They Did Not Say "Yes" to Beer.

Political Gossip of the City of Many Sensations.

[SPECIAL CORRESPONDENCE OF THE TIMES.]

SAN FRANCISCO, March 8.—The efforts of an indicted political boss to avoid trial on the charge of extortion has not only shattered the reputation of the sel as the most slippery thing on earth, but has also blackened the name of a jurist. The "alcoholic atmosphere" of a certain courtroom is now common talk; and a reporter of a local paper writing of its presiding genius says: "I saw him, smelled him and touched him. I can testify that he was drunk—dangerously drunk." Caesar came, saw and beat Vercingetorix, but he never admitted that he touched him.

The plan of moving the State capital has already loosened the floodgates of sectional dissensions and before a vote of the State is taken next year the people will be heartily sick of the whole matter. Berkeley has a bad enough name already as a dry town without doubly damning it by putting the Legislature too near the deaf, dumb and blind asylum. Furthermore the Capitol building would be too far away from the powder works in case indignant taxpayers wished to get rid of a useless army of tax-eaters without invoking the tedious process of the law.

The clean-up this week was not that of the administration, but of the streets, and the figures read so well in the papers the next day that many citizens who were sick at home or had to visit their mother-in-law in the country now solemnly declare that they spent Sunday sweeping away the dirt from in front of the property of Millionaires Ruef, De Young, Phelan and Spreckels. The club ladies who blistered their hands passing out sandwiches and coffee to the workers are proudly conscious of duty done and are pleased with their refusal of Brewer Wreden's offer to substitute kegs of steam beer for the coffee.

It was no particular credit to Balboa that he discovered the Pacific, since it is so big it could not get away, and it is probable that he was a gross plagiarist, as millions of others had discovered it long before he was born. But be that as it may, there are a few misguided people in this city who wish to commemorate the alleged event by a world's fair as a sop to the memory of the deceased adventurer after whom one of our boulevards was once named but is now extinct, having been seized by some truck farmers to use for the cultivation of cabbages. Most of us are thinking that we have had troubles enough with fire and earthquake to last for years without having the burden of a world's fair thrust on us.

Curator Loomis of the Academy of Sciences in a recent talk with me told what great progress his institution had been making in the way of replacing the thousands of specimens lost in the fire. In order to insure the safety of the new collections he is planning to have them housed in a magnificent structure to be erected in the center of Golden Gate Park, where contiguous fires will trouble them not. The valuable property on Market street owned by the academy will be rented for commercial purposes and the money received therefrom used to purchase new mastodons made by nature and not by hand.

A correspondent of an Oakland paper saw some Japs saluting a countryman the other day and instantly his fertile imagination got to work on a story which he published at length that most of the little brown men here are soldiers in disguise. He is sure that there are several brigades of them ready at a signal to overcome our regular troops, seize the fortifications and by blocking the mountain passes keep help from coming to us from Washington. It reads well, but he seems to overlook the fact that if the newspapers can get fifty thousand of us out to clean the streets surely a hundred thousand would shake the saloons to clean up the Japs.

The penny arcades of late have become so numerous and meretricious that even the authorities are beginning to look into them and take some active steps for their suppression. The published proceedings of the Thaw trial have given a wonderful stimulus to the imagination of constant readers and as a consequence the business of the penny peepshows have increased greatly in the last month. There is no attempt whatsoever in the way of discrimination as to sex or age and the publicity of the indecent exhibitions would seem to indicate that immunity from arrest had been guaranteed the proprietors.

The suicide of one of our policemen because he could not pay his debts has encouraged many of his colleagues in the hope that they will get sympathy from the public in an attempt to have their salaries raised. They have petitioned the Supervisors to give them an increase of pay and in the event of a refusal they threaten to get enough signatures to a petition to submit the matter to a vote of the people. They may not have a sense of humor, but as a proof of their bravery they call attention to a duel in a saloon the other night between a policeman and a gambler in which their comrade stood up under fire and finally managed to arrest his man.

Sam Davis—not the Nevada humorist who joked himself into a fat State office—but Sam Davis, owner of one of our many fire-trap theaters, is indignant because some Celts bombarded his place of amusement and drove his actors and actresses from the stage with vegetables when they refused to cut out a racial caricature. The hostile demonstration was made when a glass of beer was offered a Mrs. McCluskey; and Davis (who is economical) thought his tormentors were angry because it was not champagne. PLUTO.

Successfully Predicted a Wreck.

The Mecklinburg Zeitung of Berlin prints a strange story from a member of the band on the German liner Prinzessin Victoria Louisa, which was wrecked at Kingston, Jamaica. The bandsman tells how the disaster was predicted by a crystal gazer at New York.

An unknown man, who spoke English with a German accent, boarded the steamer while she was in New York harbor and brought 16 marks' worth of the vessel's picture postcards.

The steward expressed surprise at such a large order, and the man explained that he wanted to get mementos of a ship which would never return to her home port. Those who heard this laughed, whereupon the man produced a crystal, and after gazing against it, solemnly declared that the ship was doomed, but that the passengers and crew would be saved.

Swift's Premium Hams

Monday 18½-8c Pound



You know the hams, you know their flavor, you know what trust stores ask. Buy the whole hams at the Broadway Monday at 18½-8c lb.

20 lbs. granulated sugar 85c
50 lb. sack "A" flour $1.55
Broadway coffee, lb. 27c
Ripe olives, full quart can 19c
4 lbs. rice 25c
3 cans tomatoes, 25c. Cutting brand, Monday, fourth floor.

BOTH PHONES EXCHANGE 337

The Broadway Department Store

BROADWAY, COR. FOURTH. LOS ANGELES. ARTHUR LETTS, PROPRIETOR

Free Eye Examina

May relieve you of a great deal of pain and ... troubles cause headaches, but if they are treated in time they may be overcome. Visit the optician on the third floor. He'll give you an expert examination and honest advice free.

The Broadway's Semi-Annual Sale of Notions Begins Tuesday

It's importance is based upon the low prices we ask. Remember to read Monday night's and Tuesday morning's advertisements. Shop early.

The New Easter Millinery

In Greatest Variety — At Lowest Prices

We're just filled with enthusiasm about the new Easter millinery. Every one who has seen the Broadway hats are just as enthusiastic. Paris hats, New York hats, and hats of our own fashioning that bid fair to outrival the foreign models—but the most interesting part of all is in the prices.



We've heard any number of customers say: "You have the prettiest hats in the city, and the prices are remarkably low." Of course they are—we've made it our business to have them low.

Our $5.00 Hats

Are beautiful. They are going so quickly it's hard to keep up with the demand. For Monday we are drawing attention to

A Line of $3.98 Hats



Leghorns and chips, handsomely trimmed with chiffon, maline and ribbon. Then a number of hand made turbans and street shapes of hair braids, prettily trimmed, all to sell at $3.98. We're counting on a great following for this line—second floor.

THE LIFE BLOOD OF ALL ELOQUENCE IS CHARACTER. It's the man behind the word that counts.

Simple, truthful statements of facts concerning value constitute the character that is the life blood of Broadway advertising.

Simple, truthful statement of facts with this store's broad, iron-clad guarantee to back them up. It's the store behind the advertising that counts. "Don't worry. Watch us grow."

A 10c Sale of Women's Collars

Silk Princess collars, plain or tab effects, of silk, Mexican and Princess cords; beautiful patterns, some edged with gold. Cream, white or black; a wonderfully low price Monday, 10c, aisle 2.

Women's Shoes and Oxfords

$3.00 to $4.00 Lines For $1.98

Fine shoes and oxfords—such as the "Ultra" $3.00 and $4.00 shoes—as well as makes of Val. Duttenhofer Sons and the Crossett shoes; Choose from gun metal, glace and bright patent kid.



Styles include the college and flatiron shapes; smart Cuban and military heels with welted soles for street wear; French and spike heels, for dress wear; Oxfords in fancy colored tops; almost an endless variety of the new advance styles to choose from; not a pair in the lot worth less than $3.00; most of them $3.50 and $4.00 ones; all sizes and widths. Aisle 8, Monday, $1.98.

White Duck Oxfords 79c

200 PAIRS WORTH $1.50

How fresh looking oxfords for women; just 200 pairs of ... Monday sale at 79c, while they last; made of white ... turned soles and plain toes; some with large eyelets ... They'll go quick—hurry, aisle 8.

1600 Pairs Men's Shoes $1.

KEITH'S CONQUERORS $3.50 AND $4, GEORGE SHOW $3.50 ... BURT & PACKARD MAKES

It's a great gathering of high-grade, branded shoes, that are known and advertised to sell regularly at ... $4.00; all made with hand welted soles; in vici kid, patent colt, tan Russian calf, box calf and gun ... in the new late toe shapes; suitable for dress or business wear. A great number of them practical for ... wear. It's an opportunity to save from $1.00 to $2.00 on high-grade shoes. Aisle 9, Monday.

Easter---March 31

All the great buying power that is back of the Broadway Department Store, all the knowledge and ideas that have come to us through years of studying your wants, has been applied toward making this the very best store in which to do all your Easter buying.



BEAUTIFUL NEW LACES, TRIMMINGS AND NETS are here from the fine, dainty patterns to the bold, rich, artistic designs that make such splendid costume trimmings.

THE NEW VEILS—After Fritzi Scheff, Francis Starr and Vesta Victoria ideas.

THE SWELL FRENCH PLAID RIBBONS and Pompadour and embossed Mousseline ribbons up to 12 inches wide, and ribbons of gold cloth for Easter wear. Even narrow ribbons, with tiny chicks just out. A happy Easter idea.

EASTER NOVELTIES are peeping out up on the third floor.

All through the store Broadway prices are talking, economy, for it's important that the new things be at lower prices here. Begin Easter shopping in earnest Monday. Come to the store prepared to be critical. You are just as welcome to look as to buy. Comparison is what we want. Comparison proves.

350 of the Very Latest Suits Out at $12.

It's an Unusual Price for the First of the Season. It's a Price that Represents Unusual Suits

A sale of brand new styles, suits of silk, and suits of wool, with Eton or jacket coats, pleated skirts, splendidly tailored and trimmed.

The Silk Suits in black, navy, brown, gray, champagne.

The Cloth Suits in black, brown, navy, gray, checks, plaids, mixtures

It's a sale we planned on and prepared for with all the energy and enthusiasm that backs up Broadway events and makes them different from others.

We weren't satisfied in seeing one maker and giving him an order, but our buyers made a canvass to find the very best tailors, and then we had a competitive contest and the ones that got up the most becoming and prettiest styles of the best material and tailored in the best way, won out.



Certainly they worked wonders, but even the silk wasn't good enough for certain of the suits we wanted, and we went out and picked out better silk and had that worked into suits, one of which you'll see pictured here. It's an exact reproduction.

And tomorrow the sale is ready. 350 brand new suits to sell at $12.50. Don't wait. Be on hand early. You'll find a splendid choosing, you'll catch yourself trying to figure out how such splendid values can be sold for so little. We like to surprise. Second floor. Remember, Easter will be March 31st.

Silk Belts 25c

50c and 75c Kinds

A great value for Monday, 75 dozen new taffeta silk belts, in girdle effects and all colors to choose from; fitted with buckles that are alone worth the price we ask for the belt complete; 50c and 75c would be a conservative value; buy them Monday, aisle 3, at 25c each.

Sample Bags 98c

$1.48 to $2.50 Values

Manufacturer's samples, that's the reason; $1.48 and $2.50 bags will be out at 98c. Choose from black and colors in seal, walrus and fancy leathers. Carriage and vanity styles; some with purses; others with purse and card case. They'll fly out Monday at 98c each, aisle 3.

The World's Best Corsets

The Nemo---American Lady---Kabo



Remember how much the fit and style of an Easter costume depends upon the corset. It hardly pays to experiment, and a corset should be bought and fitted right so the dress can be fitted over it, and then the dress will fit right

The Nemo self reducing corset for stout women has been proven to have no rival. Price $2.50.

The Kabo corset is queen for medium figures, $1.50

The American Lady comes in styles for every figure $2.00.

Most graceful, most healthful and comfortable styles, and the big new corset department on the third floor is a fit home for them. Expert fitters and private fitting rooms.

Navy Blue Figured Calico 3¾c

Just For an Hour Monday 8 to 9 A. M.

It's a strong Monday extra. Just one case of navy blue calico, with neat figures and stripes. On account of the lowness of the price and our desire to make it go among as many customers as it can, we shall limit sales to 15 yards to one buyer. We shall sell none to peddlers nor shall we fill phone or mail orders, or make deliveries at 3 3-4c yard. Third floor.

12½c Huck Towels at 8⅓c

A stirring business-bringing item. Towels that were low priced yesterday at 12 1-2c, will be put out at 8 1-3c, third floor. Size 19x36 inches, of good weight Union linen, with hemmed red borders. No telephone orders, a limit of 12 towels to a customer, 8 1-3c, third floor, Monday.

70 in. White Damask at 45c

A saving of 15c over what you would have paid for the same damask yesterday. We're going to make the third floor one of the busiest parts of the whole store Monday. This table damask at 45c is a mighty good 70c cloth. White, handsome patterns. A limit of ten yards to a customer. Third floor.

Body Brussels Rugs $25.00

Size 9x12; Regular $30.00 Ones

Best quality body brussels rugs—made by the Bigelow Carpet Co.—room size, mind you, 9x12.

Handsome Turkish designs and neat Persian effects, soft colors. You know how well they wear and how economical they are to buy ordinarily; then think how much this $25 price means. Monday, 3d floor, annex.



$17.50 Room-Size Rugs $13.50

9x12 Kurdestan rugs, oriental and Persian patterns, Turkish designs, too.

Very heavy rugs, smooth surface, reversible patterns, out of the ordinary. $17.50 kind for $13.50 Monday, third floor, annex.

$15 Brussels Rugs $10.45

Room size, 9x10-6, pretty medallion designs and rich colorings. The most durable rugs we know of. A great variety. Regular $15 rugs for $10.45 Monday. They will hurry out at this price. Third floor, annex.

NEW RUGS ARE HERE—Best novelties in Wiltons, Body Brussels, Axminsters, Tapestries, Pro-brussels and Grass Rugs; also ingrain art squares, matting and linoleum.

Three to five varieties of all the above are ready for you to choose from. You save at our regular prices. Third floor, annex.

Sale Chiffon Neck Ruffs $1.29

Worth $2.00, $3.00, $4.00 and $5.00

Yes, some of them, according to certain estimates, would be worth more than $5.00. It's a cleanup of a well known manufacturer's entire stock. Nearly every color, black and white and plaid, with chenille drops, with tabs of ribbon and accordion pleated liberty silk. Monday, while they last we put them all out at one price $1.29, aisle 1.

Embroideries at 35c Yd.

Filled with the value interest that has made Broadway embroidery sales famous. Many pieces in the lot worth 60c the yard. Edges, insertions, bands, flouncings, in nainsook, cambric and swiss, new designs. Eyelet and blind stitching. Monday, aisle 2, 35c yard.

Handsome Baby Embroideries at 8c Yd.

A cleanup from a high-class importer. Dainty white embroideries with colored stitching. Worth 12½c to 35c yard, Monday, aisle 2, 8c yard.

35c India Linon at 19c Yd.

Yes, and if we bought it today we couldn't sell it for less than 40c and that would be a low price. It's an exceptionally fine cloth. The quantity is limited, so we must limit it at not more than twelve yards to a customer. No phone or mail orders and none to dealers. Think of the pretty waists you want and be here early Monday. 19c yard.

Long Suede Gloves $2.25 Pr.

16-button, the finest quality. You know what splendid values they are at $3.00. In black, white, and all the opera tints. Monday $2.25 pair. Aisle 2.

Cream Ladle 69c

98c Value Roger Bros. 1847 Ware

Choose from three different patterns in cream ladles; the famous 1847 ware, known the world over for quality; they are the regular 98c ladles at 69c, aisle 4, Monday.

6 Teaspoons 95c

Roger Bros. 1847 Ware. Aisle 4

Bar Pins 25c

35c and 49c Kinds

Sterling silver bar pins, various lengths, set with rhinestones, regular 35c and 49c kinds at 25c; aisle 3.

Handkerchiefs

25c Values 12½c

Another exact and startling reduction for Monday's selling. All linen, lace trimmed handkerchiefs for women, in very dainty designs, 25c values, Monday, as long as they last, 12½c.

98c Black Taffeta 59c

300 Yards To Sell at This Price

Monday in the new annex. For 59c you can buy 27-inch black taffeta that we are ... counter every day at 98c a yard.

We're putting all of our strength back of this item, for a lively silk sale Monday. A ... pure dye; just 300 yards, as long as it lasts; pay 59c yard. Hurry.

98c Velvets 39c---25 Pieces 21 In. Wide

Choose from 18 colors in Panne velvets, chiffon finish, 21 inches wide. They are our regular 98c velvets; while they last Monday in the annex, pay 39c yard.

25c Sateen 12½c---Black Mercer...

It's one of a group of four great specials from the ... day: Five pieces only of black mercerized sateen, the regular weight for linings, wabsts or dresses; ... and a quick seller at 25c. Monday only, while ...

$1.50 Venetian Cloth 87c

50 Inches ... Chiffon Finish

French Venetian cloth—chiffon weight with a satin Prunella finish; in the pretty two toned effects. Choose from gray, caster, blue, olive, red, oxford, slate and tan; a 50-inch width, a fabric that always ... Buy this Monday in the annex, yd. 87c.

35c Pillow Tops 19c

Tinted pillow tops, stamped to be embroidered, good quality art denim, complete with top and back; marked regularly at 35c; out Monday, aisle 2, each 19c.

15c Centerpieces

Square and round center pieces of ... in various designs, size 18x18; regular ... Monday at 5c each. Aisle 2, rear.

We Want Every Man to Know We're Selling the ... Suit in the City at $17.50

We don't say this merely to be saying something—it's a fact. Manufactur... helped us, and we'll put our reputation back of the statement.

There are a number of points about a suit that you must take into consideration when you think of buying. The style, the fit of the collar, the material, the linings and the inside details.



A great many suits look fine at first, but how will they look after six months of wear? That's the point we are most careful about.

We guarantee our suits and these $17.50 suits carry the broadest sort of a money back offer.

Go where you will, pay $20.00 or even $25.00, and you'll find no better suits than we are selling at $17.50.

Coats have a decided flare in the back. Smart styles, in checks, block plaids or fine hairline stripes, as well as several shades of plain gray.

See the great variety of them Monday at $17.50. Second floor.



Men's 50c Shirts 25c

Come to aisle 8 for them. They are work shirts, in a big variety of materials and colors. Shirts of drilling, duck, gingham, cheviot.

Nearly all slightly damaged, but the price is ... more than the shirts. We'll sell them at 25c Mon... mail orders, only 2 to a customer as long as they ...

Girls' Dresses Under Prices

That mean savings if you buy Monday. Visit the new department, 3rd floor.

Girls' $2.25 Dresses at $1.98. Made of checked ginghams, full blouse waists, trimmed with bands of white linen and pearl buttons; sizes 6 to 14 yrs. $2.25 values at $1.98; 3rd floor.

Girls' $2.75 Dresses $2.48 — Wash dresses, made of fine gingham, small checks, full blouse waist styles, trimmed with embroidery insertion; sizes 6 to 14 years, $2.48, 3rd floor.

Children's French Dresses 89c—75c values, of plain and checked gingham, trimmed with white pique and pearl buttons, sizes 2 to 4 years, 3rd floor, 59c.

Prophylactic Tooth Brushes 23c

It's the kind we sell regularly at 29c. We're aiming at a record business Monday.

16 Ounce Witch Hazel 12½c

It's the lowest price we ever sold it for. Regular 25c value. Pure distilled witch hazel. Every home should benefit by this value Monday, 12½c bottle.

"4711" Soap 11c Cake

It's the famous Lily of the Valley and glycerine soap. Made to sell at 20 cents. Monday no more than three cakes to a customer at 11c a cake; in the drug section, aisles 4 and 5.

25c Will Remove That Corn

that is always getting into trouble. See the chiropodist on the balcony, Monday.

R ANNUM, $9.00 | Per Month, 75 ... or 2 1-2 Cents ...

THE WEATHER.
BRIEF REPORT.

...RECAST—For Los Angeles and vi... Cloudy with showers; light west ... For San Francisco and vicinity: ... with showers; fresh southwest ...

...ise, 6:09; sunset, 5:57; moon ...:39 a. m. Tuesday.
...TERDAY—Maximum tempera... ... deg.; minimum, 47 deg. Wind ..., northeast; velocity, 2 miles; ..., westerly; velocity, 10 miles. At ... the temperature was 54 deg.;
...Y—At 5 a. m. the temperature ... deg.; raining.
...mplete weather report, includ... ...perative temperatures, will be ... page 8.)

...OINTS OF THE NEWS ... IN TODAY'S ISSUE OF ... Times

INDEX.

...ages Brutal.
...ting of a Soul.
...e Men Want a Cinch.
...e Slope News.
...al Blast Coste Life.
...Answer to Her "Hello."
...orial Page: Pen Points.
...en's Clubs.
...ther: Classified Advertising.
...s of An Assessor.
...he City's Gates.
..., Not Unity, Urged.
...Fields of Various Sports.
...Angeles County News.
...of the Tehachapi.
...Brevities: Vital Record.

SYNOPSIS.

...CITY. Denver girl coming to ...ples expecting to marry man ...s races and says he is not en... her; another lover says he ... himself unless he gets her. ...n introduces an innovation to ...e church, by inviting them to ...at his rectory, at which real ...d real tobacco are used. ...e attend mass meeting of the ...Federation at Auditorium, at ...eles, not unity, is urged. ...turn hose on a deputy asses... ...offer him other indignities ...may cause him to resign....New ...nts easily defeat the Los An... ....Engineer Baldwin, who ...e of two women Saturday, the ...other thrilling experiences. ...ds of Catholics attend dedi... ...services at Santa Monica. ...benefit nets handsome sum for ...victims of gas explosion vic... ...ious people to discuss ...ns of that section at mass ...ing on Dayton Heights. ...ion applies to police for ...bondage....Los Angeles to send ...

...ERN CALIFORNIA. Sup... ...stronghold of rival candidate is ...defeated by Earley in Pasadena ...fight.....Long Beach official ...ves an anonymous letter gets ...from District Attorney....Pomo... ...stable breaks up boyish gang of ...thieves....Three-cornered fight ...ver in Santa Monica....Crowds ...ry Venice.....Valuable site of... ...Glendale for State Normal ...Rushing oranges to the east ...erna....San Bernardino Coun... ...ty's viaduct right of way to ...railroad; money for good ...More money needed for Farm... ...stitutes says Mr. Neff.....San ...pervisors give bridge contract ...automobile road.....Cloud... ...Kern county.

...IC SLOPE. Grafters face court ...chmitz and Ruef must appear ...and plead to charges; "Curly ...lawyers continue fight for ...and send appeal to Supreme ...United States at Washing... ...ton men seek to prevent ...se of licenses in bill which ...in Senate at Sacramento to... ...state Printer Shannon worries ...practical printer will be ap... ...on committee which will in... ...its methods.

...RAL EASTERN. Five promi... ...citizens in Chicago weigh the ...need after six years' investiga... ...President will crush out peon... ...the South.....Goldfield miners ...under dishwashers' yoke; in... ...fight is waged against Indus... ...News of the World.....Foreign ...of Argentina says his nation ...glad to make tariff conces... ...get American trade; shows ...commerce between countries. ...wave strikes French liner ...and floods inside of boat, ...passengers and crippling ...ships.....Association of mil... ...and men controlling unlimited ...is formed to promote world's ...federal prosecution of Lacka... ...railroad for giving rebates to ...will begin in New York ....Fifty thousand shipbuild... ...strike today, tying up plants ...corporation.....Railroads will ...combine 2-cent-fare legislation in ...

MAY DIE ON FILE.

...RAMENTO, March 10.—[Exclu... ...wire.] Broughton's County Di... ...is experiencing hard sled... ...the Assembly. After many vi... ...and amendments it got ...the Senate in seven weeks, and ...last ten days has been on file ...other houses, awaiting passage. ...A possibility that the bill may ...easily division of any sort, ...and the feeling is widespread ...that the bill has bobbed up ...some legislator has been ...an amendment. Some ob... ...made in the Assembly to... ...the bill was called up, and ...placed on file until tomorrow ...one of the two last days of the ...it is not improbable that it ...will be referred, or delayed, at least, ...time will be left in which to ...

PEO... F...

Bad C... the ...

President ... Stamp O... Planta...

Powerful ... ests Ar... Federal...

Despite Def... veloped, ... Be ...

[BY DIRECT W...

WASHINGT... clusive D... has deter... peonage in the S... the Department ... est announcemen...

The President ... stupendous task ... which will requir... tact so as to pr... Federal governm... interfere with ... South.

Investigations ... disclosed the mo... in certain south... exceed even the ... the slave-holding ...

They have als... fact that power... manufacturing in... sively arraying t... terference, and ... now attempting ... the powerful aid ... ments by effecti... encroachment.

The imperative ... for labor, to meet ... of industrial, com... tural growth, has ... problem the like o... fore arisen in th... reason, largely, th... attempting to ho... bondage are findi... ing and influentia...

...that the NORTH is ... to retard the pro...

Men are secured ... under flattering ... ment as cooks, ... clerks and book-k... vanced money for ... When they reach t... find themselves fa... illusion, in an in... no work but that ...

The houses in n... shacks, with earth ... nishings. They ca... they are already ... transportation.

If some unluck... night, break throu... reach a settlement ... apprehended by t... under a law which ... ing to escape a cr... te return he is in...

Those men rema... must incur further ... purchasing the nec... and food supplies ... stores.

Very frequently ... bills, for in many c... in lowlands, where ... work in wet ground ... season.

Between twenty ... ments have already ... various firms and ... Southern Florida. ... portant of these ... Chief Engineer Mo... and Engineer Kr... East Coast Railroad ... in building an exte... from Miami to Key ...

PRODUCE SH...

"Mrs. Warren's Prof... Audience in ... Objecti...

[BY THE ASSOCIAT...

NEW YORK, Mar... ren's Profession." ... Shaw's play, which, ... formance at the Ga... year ago, was prohib... because of alleged ... tures, was given at ... Theater last night to ... There will be no int... play, as the local co... that it contained not... be construed as a vi... regarding public ente...

CLERKS DI... COLO...

[BY DIRECT WIRE ...

WASHINGTON ... 10.—[Exclusive D... formation has reac... office Department ... mail clerks in the ... who have recently ... to work with ne... service are preparin... which are to be t... the postal authorit... ington.

The clerks, parti... on long runs, mai... several instances wi... negroes are compe... in the same car, ... suit have to sleep ... gether.